

PREPARED BY: GARLICK ENVIRONMENTAL ASSOCIATES, INC.

P. O. BOX 385, APALACHICOLA FLORIDA 32329-0385

(850) 653-8899

FAX (850) 653-9656

garlick@garlickenv.com

LB No. 7415

APPLICANT/CLIENT: Jared Orciani

WATERBODY/CLASS: Apalachicola Bay

PURPOSE: DFA

PROJECT LOCATION / USGS: SGI POA Franklin County

LATITUDE: 29° 37' 44.53"

LONGITUDE: 84° 56' 18.95"

SECTION: 29 TWSHP: 9South

RNG: 6 West

JOB: 20-084

DEP:

COE:

OTHER: Rev. 11-23-20

DATE: October 30, 2020

SHEET: 1/4

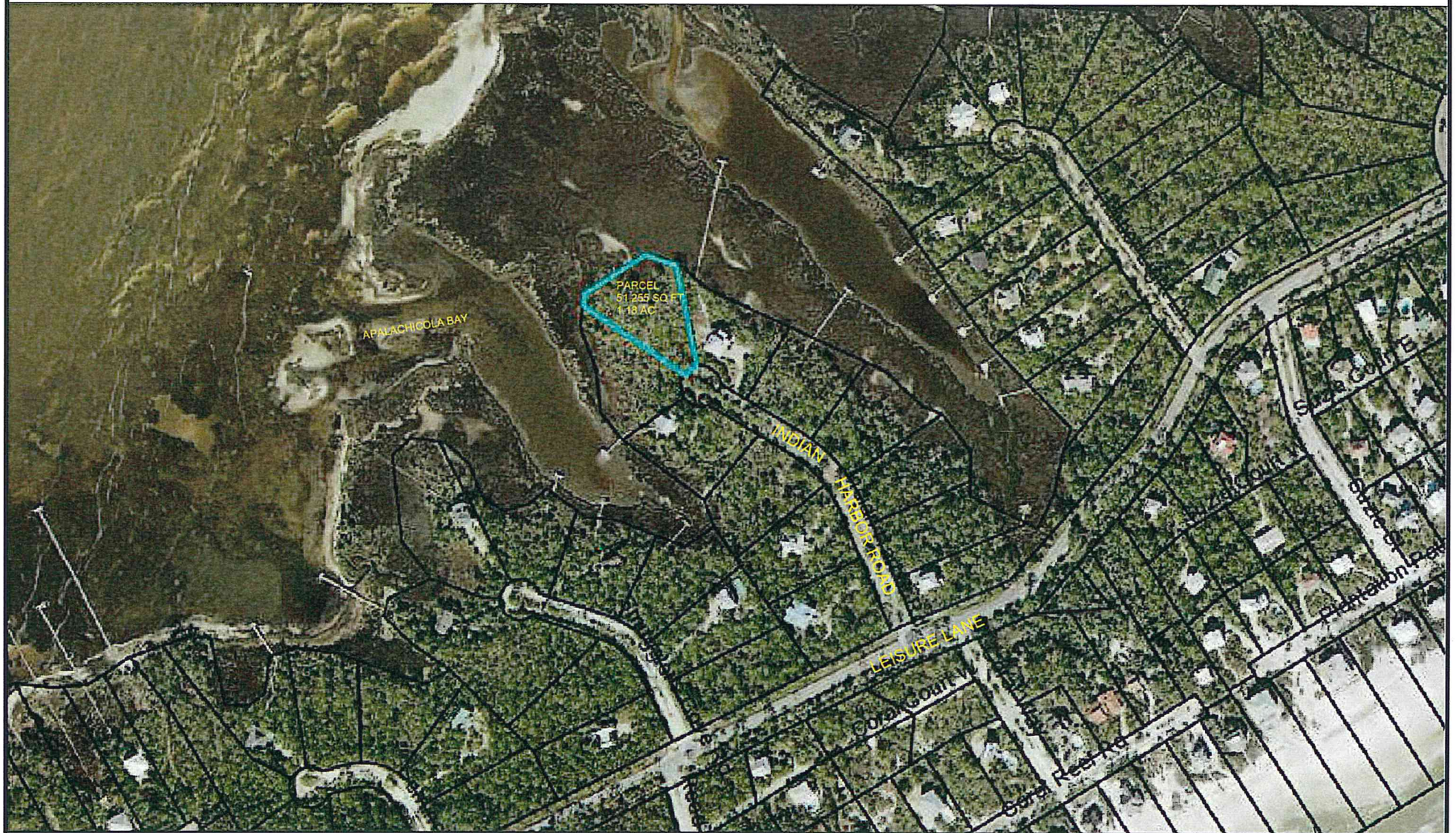



# PREPARED BY: GARLICK ENVIRONMENTAL ASSOCIATES, INC.

P. O. BOX 385, APALACHICOLA FLORIDA 32329-0385

(850) 653-8899

FAX (850) 653-9656

garlick@garlickenv.com

LB No. 7415

APPLICANT/CLIENT: Jared Orciani

WATERBODY/CLASS: Apalachicola Bay

PURPOSE: DFA

PROJECT LOCATION / USGS: SGI POA Franklin County

LATITUDE: 29° 37' 44.53"

LONGITUDE: 84° 56' 18.95"

SECTION: 29 TWSHP: 9South

RNG: 6 West

JOB: 20-084

DEP:

COE:

OTHER: Rev. 11-23-20

DATE: October 30, 2020

SHEET: 2/4





PREPARED BY: GARLICK ENVIRONMENTAL ASSOCIATES, INC.

P. O. BOX 385, APALACHICOLA FLORIDA 32329-0385

(850) 653-8899

FAX (850) 653-9656

garlick@garlickenv.com

LB No. 7415

APPLICANT/CLIENT: Jared Orciani

JOB: 20-084

WATERBODY/CLASS: Apalachicola Bay

DEP:

PURPOSE:

COE:

PROJECT LOCATION / USGS: SGI POA Franklin County

OTHER:

LATITUDE: 29° 37' 44.53"

DATE: November 23, 2020

LONGITUDE: 84° 56' 18.95"

SHEET: 1/1

SECTION: 29 TOWNSHIP: 9South

RNG: 6 West

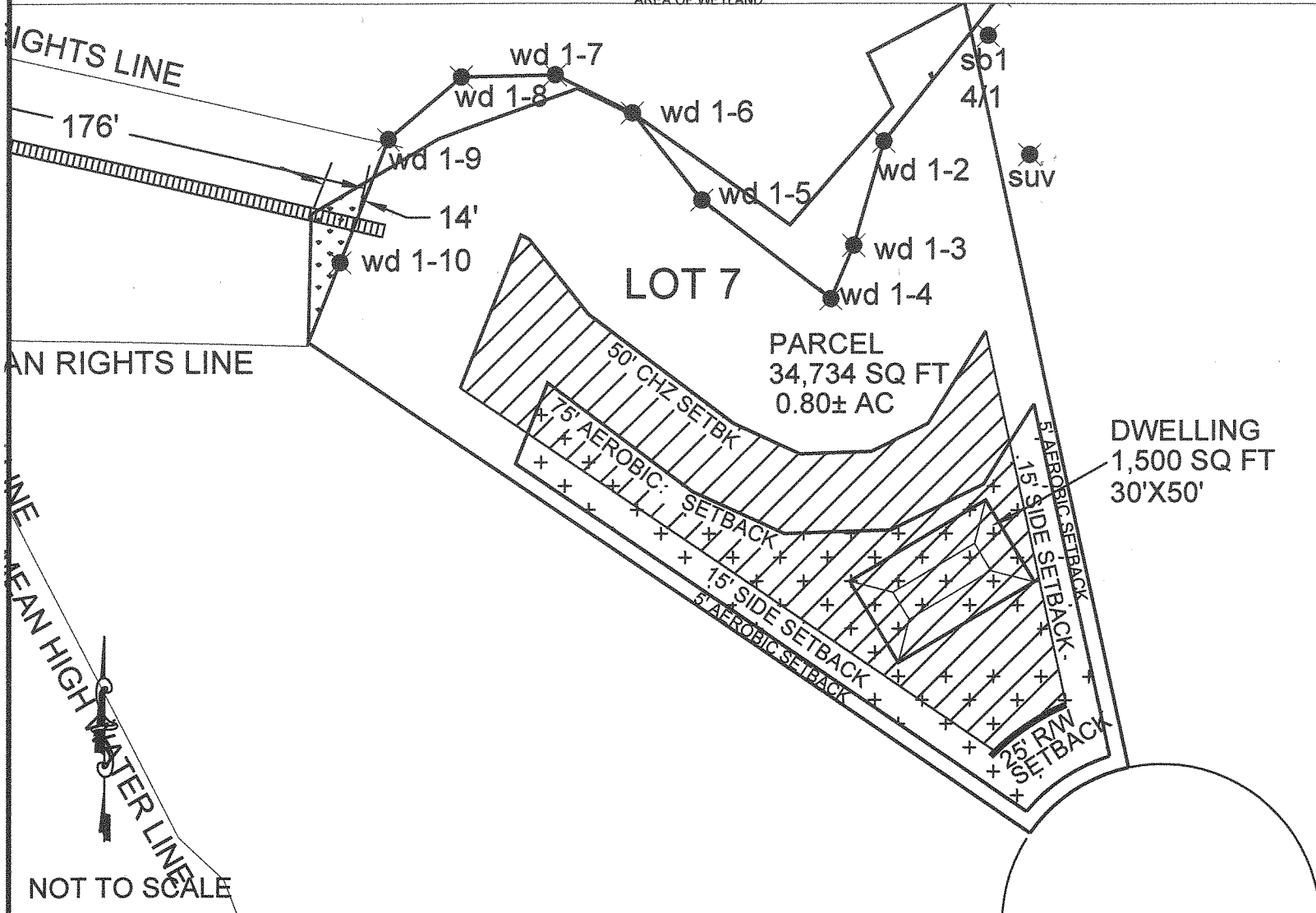
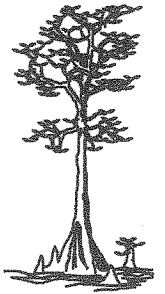

PREPARED BY: GARLICK ENVIRONMENTAL ASSOCIATES, INC.

P. O. BOX 385, APALACHICOLA FLORIDA 32329-0385

(850) 653-8899

FAX (850) 653-9656

garlick@garlickenv.com

LB No. 7415

APPLICANT/CLIENT: Jared Orciani

WATERBODY/CLASS: Apalachicola Bay

PURPOSE: DFA

PROJECT LOCATION / USGS: SGI POA Franklin County

LATITUDE: 29° 37' 44.53"

LONGITUDE: 84° 56' 18.95

SECTION: 29 TWSHP: 9South

RNG: 6 West

JOB: 20-084

DEP:

COE:

OTHER: Rev. 11-23-20

DATE: October 30, 2020

SHEET: 3/4

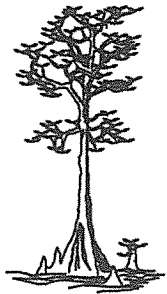

PILINGS WILL BE PLACED A MINIMUM OF 10' APART

PILINGS SIZE WILL BE 6 INCHES

ANY DONUTS/HALOS FORMED DURING LOW PRESSURE JETTING OF PILES WILL BE REMOVED BY HAND

PLANKS WILL BE SPACED 1" APART.

PROPOSED ROPE WILL BE PLACED IN AREA OF WETLAND

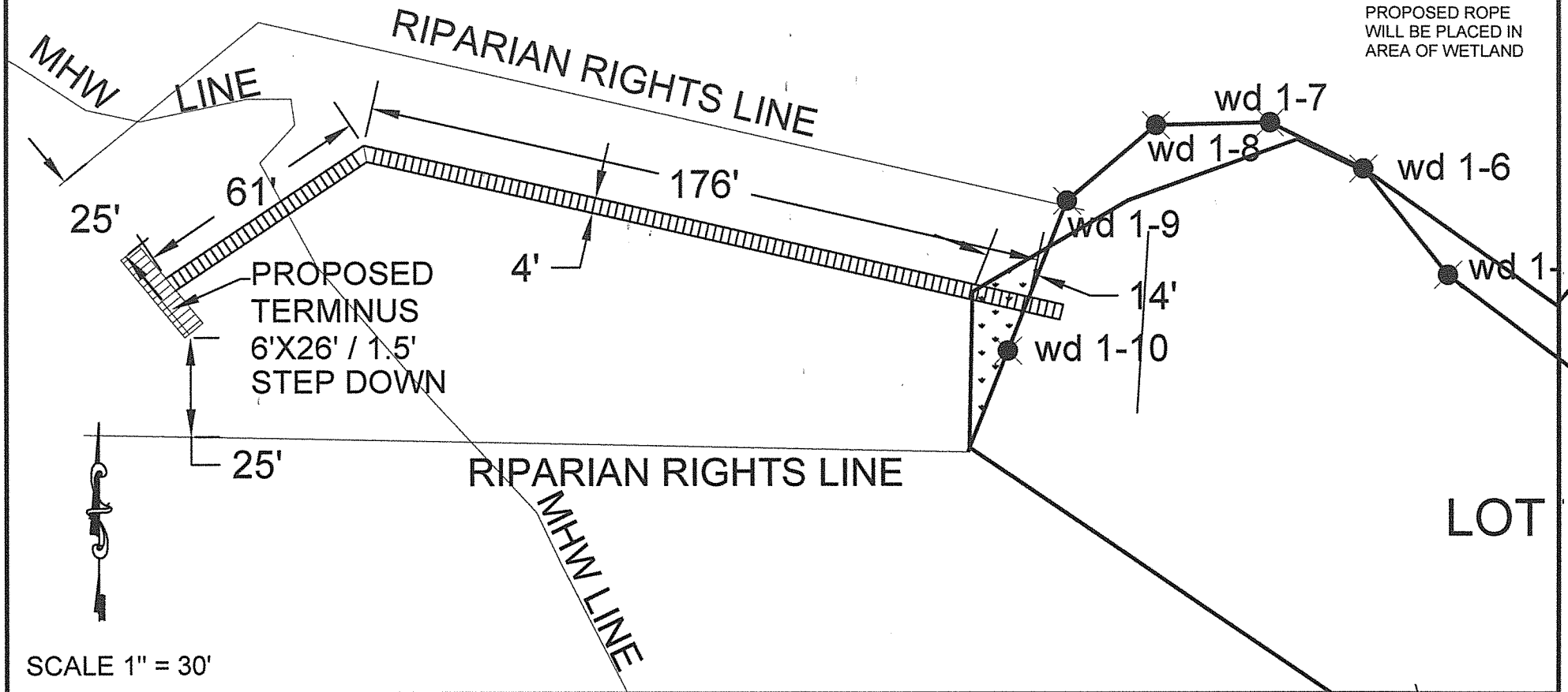

SCALE 1" = 30'

# PREPARED BY: GARLICK ENVIRONMENTAL ASSOCIATES, INC.

P. O. BOX 385, APALACHICOLA FLORIDA 32329-0385

(850) 653-8899

FAX (850) 653-9656 garlick@garlickenv.com

LB No. 7415

APPLICANT/CLIENT: Jared Orciani

WATERBODY/CLASS: Apalachicola Bay

PURPOSE: DFA

PROJECT LOCATION / USGS: SGI POA Franklin County

LATITUDE: 29° 37' 44.53"

LONGITUDE: 84° 56' 18.95"

SECTION: 29 TOWNSHIP: 9South

RANGE: 6 West

JOB: 20-084

DEP:

COE:

OTHER: Rev. 11-23-20

DATE: October 30, 2020

SHEET: 4/4

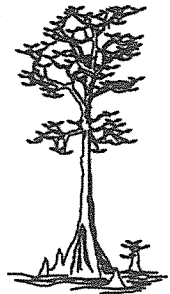

Cross Section  
of Proposed Pier  
NOT TO SCALE

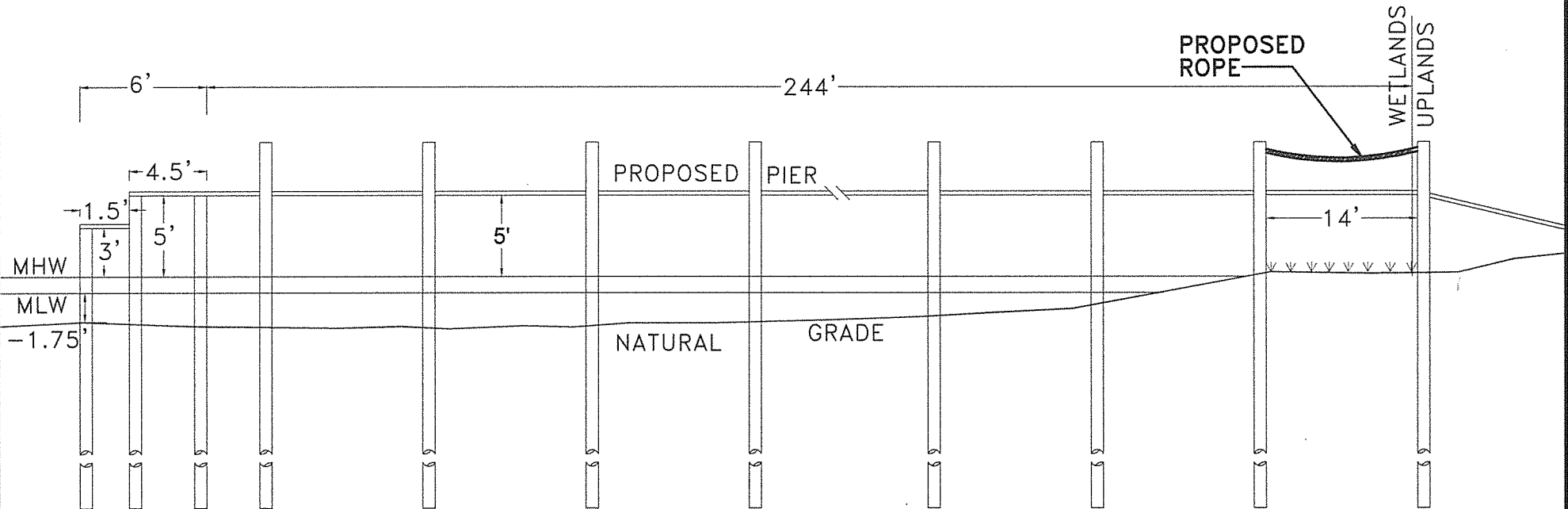

PILINGS WILL BE  
PLACED A MINIMUM  
OF 10' APART

PILINGS SIZE  
WILL BE 6 INCHES

ANY DONUTS/HALOS  
FORMED DURING LOW  
PRESSURE JETTING  
OF PILES WILL BE  
REMOVED BY HAND

PLANKS WILL  
BE SPACED  
1" APART.

PROPOSED ROPE  
WILL BE PLACED IN  
AREA OF WETLAND