

# DEPARTMENT OF THE ARMY PERMIT

**Permittee:** Franklin County Board of County Commissioners  
C/o Mr. Joseph Parrish  
33 Market Street, suite 305  
Apalachicola, Florida 32320

**Permit No:** SAJ-2018-02268

**Issuing Office: U.S. Army Engineer District, Jacksonville**

NOTE: The term "you" and its derivatives, as used in this permit, means the permittee or any future transferee. The term "this office" refers to the appropriate district or division office of the U.S. Army Corps of Engineers (Corps) having jurisdiction over the permitted activity or the appropriate official of that office acting under the authority of the commanding officer.

You are authorized to perform work in accordance with the terms and conditions specified below.

**Project Description:** The Permittee is authorized to develop an artificial reef site to be known as the Buddy Ward artificial reef. The proposed artificial reef will be 1 nautical mile by 1 nautical mile encompassing 856 acres of sand bottom of which less than 1 acre of artificial reef material footprint will be deployed during the lifetime of the permit. The navigational clearance of -25' MLLW will be maintained for the life of the project. In addition, there will be a 50' buffer zone inside the site borders on all sides to ensure all reef materials will be deployed within the permitted zone. All reef materials will be consistent with the publication *Guidelines for Marine Artificial Reef Materials*, 2<sup>nd</sup> edition, the National Artificial Reef Plan, the state of Florida Artificial Reef Strategic Plan, and the OAR Artificial Reef Development Plan. The work described above shall be completed in accordance with the 5 pages of drawings and 6 attachments affixed at the end of this permit instrument.

**Project Location:** The project would affect waters of the United States associated with Gulf of Mexico. The center of the project site is located 8.1 nautical miles offshore at a bearing of 166 degrees from Government Cut also known as Bob Sikes Cut.

PERMIT NUMBER: SAJ-2018-02268

PERMITTEE: Franklin County Board of County Commissioners, c/o Grayson Shepard

PAGE 2 of 13

**Approximate Central Coordinates:**

Corner	Lat (DD)	LONG (DD)	LAT (DM)	LONG (DM)	LAT (DMS)	LONG (DMS)
NW	29.48825	-84.93673	29° 29.295' N	84° 56.204'	29° 29' 17.70"	84° 56' 12.24"
NE	29.48825	-84.91752	29° 29.295' N	84° 55.051'	29° 29' 17.70"	84° 55' 3.06"
SE	29.47147	-84.91752	29° 28.288' N	84° 55.051'	29° 28' 17.28"	84° 55' 3.06"
SW	29.47147	-84.93673	29° 28.288' N	84° 56.204'	29° 28' 17.28"	84° 56' 12.24"
Center	29.47987	-84.92713	29° 28.792' N	84° 55.628'	29° 28' 47.52"	84° 55' 37.65"

**Permit Conditions**

**General Conditions:**

1. The time limit for completing the work authorized ends on . If you find that you need more time to complete the authorized activity, submit your request for a time extension to this office for consideration at least one month before the above date is reached.
2. You must maintain the activity authorized by this permit in good condition and in conformance with the terms and conditions of this permit. You are not relieved of this requirement if you abandon the permitted activity, although you may make a good faith transfer to a third party in compliance with General Condition 4 below. Should you wish to cease to maintain the authorized activity or should you desire to abandon it without a good faith transfer, you must obtain a modification of this permit from this office, which may require restoration of the area.
3. If you discover any previously unknown historic or archeological remains while accomplishing the activity authorized by this permit, you must immediately notify this office of what you have found. We will initiate the Federal and State coordination required to determine if the remains warrant a recovery effort or if the site is eligible for listing in the National Register of Historic Places.
4. If you sell the property associated with this permit, you must obtain the signature and the mailing address of the new owner in the space provided and forward a copy of the permit to this office to validate the transfer of this authorization.
5. If a conditioned water quality certification has been issued for your project, you must comply with the conditions specified in the certification as special conditions to this permit. For your convenience, a copy of the certification is attached if it contains such conditions.

PERMIT NUMBER: SAJ-2018-02268

PERMITTEE: Franklin County Board of County Commissioners, c/o Grayson Shepard

PAGE 3 of 13

6. You must allow representatives from this office to inspect the authorized activity at any time deemed necessary to ensure that it is being or has been accomplished in accordance with the terms and conditions of your permit.

**Special Conditions:**

**1. Reporting Addresses:** The Permittee shall reference this permit number, SAJ-2018-02268, on all correspondence. Unless specifically notified to the contrary, the Permittee shall use the following addresses for transmitting correspondence to the referenced agencies:

- a. U.S. Army Corps of Engineers  
P.O. Box 4970, Jacksonville, Florida 32232-0019

or by email at SAJ-RD-Enforcement@usace.army.mil

- b. National Oceanic and Atmospheric Administration  
Marine Chart Division  
Office of Coast Survey, N/CS26, Sta. 7317  
1315 East-West Highway  
Silver Springs, MD 20910-3282

or email at ocs.ndb@noaa.gov

- c. Commander, U.S. Coast Guard (USCG)  
Hale Boggs Federal Building  
500 Poydras Street  
New Orleans, Louisiana 70130

- d. Florida Fish and Wildlife Conservation Commission  
Artificial Reef Program  
620 S. Meridian Street, Box 4B2  
Tallahassee, Florida 32399

Or email at artificialreefdeployments@MyFWC.com

**2. Initial Agency Notification:** The Permittee shall provide to the U.S. Army Corps of Engineers (Corps), National Oceanic and Atmospheric Administration (NOAA), and U.S. Coast Guard (USCG) written notification of the planned deployment start date at least 2 weeks prior to the initial deployment on the authorized artificial reef site.

PERMIT NUMBER: SAJ-2018-02268

PERMITTEE: Franklin County Board of County Commissioners, c/o Grayson Shepard

PAGE 4 of 13

**3. Authorized Reef Materials:** No reef materials or module will weigh less than 500 pounds. Reef materials shall be clean and free from asphalt, petroleum, other hydrocarbons and toxic residues, loose free floating material or other deleterious substances. All artificial reef materials and/or structures will be selected, designed, constructed, and deployed to create stable and durable marine habitat. The Permittee shall deploy only the following authorized reef materials:

a. Prefabricated artificial reef modules composed of ferrous and/or aluminum-alloy metals, ¼ inch or more in thickness, concrete, rock, or a combination of these materials.

b. Natural rock boulders and other pre-cast concrete material such as culverts, stormwater junction boxes, power poles, railroad ties, jersey barriers, or other similar concrete material.

c. Clean steel and concrete bridge or large building demolition materials such as slabs or pilings with all steel reinforcement rods severed as close to the concrete surface as possible but not to extend more than 6 inches to ensure the rod will not create a fishing tackle or diver ensnaring hazard.

d. Heavy gauge ferrous & aluminum alloy metal material components or structures, ¼ inch or more in thickness, such as utility poles and antenna towers.

e. Heavy gauge ferrous and aluminum alloy metal hulled vessels which equal or exceed 60 feet hull length prepared and deployed in accordance with all applicable U.S. Coast Guard, U.S. Environmental Protection Agency, Florida Fish and Wildlife Conservation Commission, or other applicable state or federal agency regulations or policies. The vessel shall not be deployed until all necessary inspections and clearances have been obtained or waived and a stability analysis has been completed demonstrating the vessel will be stable during a 50-year storm event based on vessel and deployment site characteristics. The Permittee shall follow the National guidance regarding preparation of vessels for deployment as artificial reefs which are available at <http://www.epa.gov/owow/oceans/habitat/artificialreefs/index.html>. The Permittee shall provide a record of all inspections, clearances or waivers to the Corps along with the pre-deployment notification.

**4. Reef Parameters:** The Permittee shall deploy all reef materials within the site boundaries as defined on permit drawing pages 2-3 of 5. A minimum clearance of 25 feet from the top of the deployed material relative to mean low water (MLW) shall be maintained.

PERMIT NUMBER: SAJ-2018-02268

PERMITTEE: Franklin County Board of County Commissioners, c/o Grayson Shepard

PAGE 5 of 13

**5. Violation of Reef Parameters Notification:** In the event reef material is deployed in a location or manner contrary to the Reef Parameters Special Condition, the Permittee shall immediately notify the USCG Station and provide information as requested by the station. The Permittee shall notify NOAA, USCG and Corps in writing within 24 hours of the occurrence. At a minimum the written notification shall explain how the deployed material exceeds the authorized reef parameters, a description of the material, a description of the vessel traffic in the area, the deployment location in nautical miles at compass bearing from obvious landmarks, the location of the unauthorized material in latitude and longitude coordinates (degree, minute, decimal minute format to the third decimal place), and the water depth above the material from MLW. The document will list the information provided by telephone to the USCG as noted above and include the time of the call and the name of the USCG personnel receiving the information.

**6. Protection of Existing Resources:** The Permittee shall not deploy artificial reef materials until an assessment of the bottom conditions have been accomplished by diver, submersible video camera, fathometer, depth/bottom sounder (e.g. "fish finder"), or side-scan sonar. The inspection of the deployment area may occur at the time of deployment, but no more than 1 year prior to deployment. The Permittee shall maintain a deployment buffer of at least 200 feet from any submerged beds of sea grasses, coral reefs, live bottom, areas supporting growth of sponges, sea fans, soft corals, and other sessile macroinvertebrates generally associated with rock outcrops, oyster reefs, scallop beds, clam beds, or areas where there are unique or unusual concentrations of bottom-dwelling marine organisms. Should the assessment find any evidence of cultural/archaeological resources such as sunken vessels, ballast, historic refuse piles, or careenage areas, the Permittee shall also maintain a deployment buffer of at least 200 feet from these resources.

The Permittee shall provide of the information obtained from the assessment to the Corps no less than 14 days prior to deployment of material on an artificial reef in conjunction with the pre-deployment notification.

**7. Pre-Deployment Notification:** No less than 14 days prior to deployment of material on an artificial reef, the Permittee shall transmit by electronic mail ("email") a complete and signed "Florida Artificial Reef Materials Cargo Manifest and Pre-Deployment Notification" form (Attachment A), to the Corps and Florida Fish and Wildlife Conservation Commission (FWC) to allow inspection of the proposed reef materials as deemed necessary by the agencies. Inspection is allowable at the staging area. By signing the Pre-Deployment Notification the Permittee certifies all materials are free from asphalt, petroleum, other hydrocarbons and toxic residues. The Permittee shall not deploy material if notified by the Corps or FWC that the material is questionable.

PERMIT NUMBER: SAJ-2018-02268

PERMITTEE: Franklin County Board of County Commissioners, c/o Grayson Shepard

PAGE 6 of 13

The material needs to be evaluated before it is released for deployment. Any material deemed unacceptable for reef material will be disposed in an approved upland disposal site.

Deployment of the material shall not occur until after the end of the 14-day inspection period. The Permittee shall ensure both a copy of this permit and the signed "Florida Artificial Reef Materials Cargo Manifest and Pre-Deployment Notification" form are maintained aboard the deployment vessel at all times during loading, transit, and deployment.

**8. Post-Deployment Placement Report/As-Built Drawing:** No less than 30 days after deployment at the reef site, the Permittee shall transmit by email to the Corps, FWC, and NOAA a complete and signed "Florida Artificial Reef Materials Placement Report and Post-Deployment Notification" form (Attachment B). Please note, the Corps requires the latitude and longitude to be accurate within 5 meters horizontal distance on the post-deployment report. Attach to the report an as-built drawing containing the approximate deployment configurations and the height of the material after placement. Depth shall be verified utilizing fathometer, depth sounder, or similar device accurate to within 1 meter. Also, include information on the condition of the material at the time of deployment. The report and drawing shall be limited to a few pages per deployment. Representative photographs and/or video, if available, should be submitted.

**9. Ownership/Maintenance/Liability:** By signing this permit, the Permittee certifies and acknowledges ownership of all artificial reef materials deployed on the reef, accepts responsibility for maintenance of the artificial reef, and possesses the ability to assume liability for all damages that may arise with respect to the artificial reef.

**10. Assurance of Navigation and Maintenance:** The Permittee understands and agrees that, if future operations by the United States require the removal, relocation, or other alteration, of the structures or work herein authorized, or if in the opinion of the Secretary of the Army or his authorized representative, said structure or work shall cause unreasonable obstruction to the free navigation of the navigable waters, the Permittee will be required, upon due notice from the Corps, to remove, relocate, or alter the structural work or obstructions caused thereby, without expense to the United States. No claim shall be made against the United States on account of any such removal or alteration.

**11. Sea Turtle/Sawfish/Sturgeon Guidelines:** The Permittee shall comply with the National Marine Fisheries Service's "Sea Turtle and Smalltooth Sawfish Construction Conditions", which also applies to sturgeon (Attachment C).

PERMIT NUMBER: SAJ-2018-02268

PERMITTEE: Franklin County Board of County Commissioners, c/o Grayson Shepard

PAGE 7 of 13

**12. Manatee Conditions:** The Permittee shall comply with the “Standard Manatee Conditions for In-Water Work – 2011” (Attachment D).

**13. Marine Life Entrapment:** Neither reef structure nor material or the method of design or deployment should pose more than minimal risk of entrapping fish, marine turtles, or marine mammals. The Permittee shall take all necessary action to minimize this risk. Any observation of entrapped marine turtles or marine mammals on this artificial reef site should be reported immediately to the Enforcement Section by telephone at 850-433-8860 and the National Marine Fisheries Service by telephone at 727-824-5301.

**14. Protected Species Guidance:** The Permittee shall comply with the “Vessel Strike Avoidance Measures and Injured or Dead Protected Species Reporting” (Attachment E), for marine turtles and marine mammals.

**15. Cultural Resources/Historic Properties:**

a. Prior to deploying the reef materials, SHPO recommends that divers visually inspect the deployment locations to determine whether or not there is any evidence of exposed cultural resources.

b. No structure or work shall adversely affect impact or disturb properties listed in the *National Register of Historic Places* (NRHP) or those eligible for inclusion in the NRHP.

c. If during the ground disturbing activities and construction work within the permit area, there are archaeological/cultural materials encountered which were not the subject of a previous cultural resources assessment survey (and which shall include, but not be limited to: pottery, modified shell, flora, fauna, human remains, ceramics, stone tools or metal implements, dugout canoes, evidence of structures or any other physical remains that could be associated with Native American cultures or early colonial or American settlement), the Permittee shall immediately stop all work and ground-disturbing activities within a 100-meter diameter of the discovery and notify the Corps within the same business day (8 hours). The Corps shall then notify the Florida State Historic Preservation Officer (SHPO) and the appropriate Tribal Historic Preservation Officer(s) (THPO(s)) to assess the significance of the discovery and devise appropriate actions.

d. Additional cultural resources assessments may be required of the permit area in the case of unanticipated discoveries as referenced in accordance with the above Special Condition ; and if deemed necessary by the SHPO, THPO(s), or Corps, in accordance with 36 CFR 800 or 33 CFR 325, Appendix C (5). Based, on the

PERMIT NUMBER: SAJ-2018-02268

PERMITTEE: Franklin County Board of County Commissioners, c/o Grayson Shepard

PAGE 8 of 13

circumstances of the discovery, equity to all parties, and considerations of the public interest, the Corps may modify, suspend or revoke the permit in accordance with 33 CFR Part 325.7. Such activity shall not resume on non-federal lands without written authorization from the SHPO for finds under his or her jurisdiction, and from the Corps.

e. In the unlikely event that unmarked human remains are identified on non-federal lands, they will be treated in accordance with Section 872.05 Florida Statutes. All work and ground disturbing activities within a 100-meter diameter of the unmarked human remains shall immediately cease and the Permittee shall immediately notify the medical examiner, Corps, and State Archeologist within the same business day (8-hours). The Corps shall then notify the appropriate SHPO and THPO(s). Based, on the circumstances of the discovery, equity to all parties, and considerations of the public interest, the Corps may modify, suspend or revoke the permit in accordance with 33 CFR Part 325.7. Such activity shall not resume without written authorization from the State Archeologist and from the Corps.

**16. Agency Changes/Approvals:** Should any other agency require and/or approve changes to the work authorized or obligated by this permit, the Permittee is advised a modification to this permit instrument is required prior to initiation of those changes. It is the Permittee's responsibility to request a modification of this permit from the Panama City Permits Section. The Corps reserves the right to fully evaluate, amend, and approve or deny the request for modification of this permit.

**Further Information:**

1. Congressional Authorities: You have been authorized to undertake the activity described above pursuant to:

Section 10 of the Rivers and Harbors Act of 1899 (33 U.S.C. 403)

Section 404 of the Clean Water Act (33 U.S.C. 1344)

Section 103 of the Marine Protection, Research and Sanctuaries Act of 1972 (33 U.S.C. 1413)

2. Limits of this authorization.

a. This permit does not obviate the need to obtain other Federal, State, or local authorizations required by law.

b. This permit does not grant any property rights or exclusive privileges.



PERMIT NUMBER: SAJ-2018-02268

PERMITTEE: Franklin County Board of County Commissioners, c/o Grayson Shepard

PAGE 9 of 13

c. This permit does not authorize any injury to the property or rights of others.

d. This permit does not authorize interference with any existing or proposed Federal projects.

3. Limits of Federal Liability. In issuing this permit, the Federal Government does not assume any liability for the following:

a. Damages to the permitted project or uses thereof as a result of other permitted or unpermitted activities or from natural causes.

b. Damages to the permitted project or uses thereof as a result of current or future activities undertaken by or on behalf of the United States in the public interest.

c. Damages to persons, property, or to other permitted or unpermitted activities or structures caused by the activity authorized by this permit.

d. Design or construction deficiencies associated with the permitted work.

e. Damage claims associated with any future modification, suspension, or revocation of this permit.

4. Reliance on Applicant's Data: The determination of this office that issuance of this permit is not contrary to the public interest was made in reliance on the information you provided.

5. Reevaluation of Permit Decision: This office may reevaluate its decision on this permit at any time the circumstances warrant. Circumstances that could require a reevaluation include, but are not limited to, the following:

a. You fail to comply with the terms and conditions of this permit.

b. The information provided by you in support of your permit application proves to have been false, incomplete, or inaccurate (see 4 above).

c. Significant new information surfaces which this office did not consider in reaching the original public interest decision.

Such a reevaluation may result in a determination that it is appropriate to use the suspension, modification, and revocation procedures contained in 33 CFR 325.7 or

PERMIT NUMBER: SAJ-2018-02268

PERMITTEE: Franklin County Board of County Commissioners, c/o Grayson Shepard

PAGE 10 of 13

enforcement procedures such as those contained in 33 CFR 326.4 and 326.5. The referenced enforcement procedures provide for the issuance of an administrative order requiring you comply with the terms and conditions of your permit and for the initiation of legal action where appropriate. You will be required to pay for any corrective measures ordered by this office, and if you fail to comply with such directive, this office may in certain situations (such as those specified in 33 CFR 209.170) accomplish the corrective measures by contract or otherwise and bill you for the cost.

6. Extensions: General Condition 1 establishes a time limit for the completion of the activity authorized by this permit. Unless there are circumstances requiring either a prompt completion of the authorized activity or a reevaluation of the public interest decision, the Corps will normally give favorable consideration to a request for an extension of this time limit.

PERMIT NUMBER: SAJ-2018-02268

PERMITTEE: Franklin County Board of County Commissioners, c/o Grayson Shepard

PAGE 11 of 13

Your signature below, as permittee, indicates that you accept and agree to comply with the terms and conditions of this permit.

\_\_\_\_\_  
(PERMITTEE)

\_\_\_\_\_  
(DATE)

\_\_\_\_\_  
(PERMITTEE NAME-PRINTED)

This permit becomes effective when the Federal official, designated to act for the Secretary of the Army, has signed below.

\_\_\_\_\_  
(DISTRICT ENGINEER)

\_\_\_\_\_  
(DATE)

For Andrew D. Kelly, Jr.  
Colonel, U.S. Army  
District Commander

PERMIT NUMBER: SAJ-2018-02268

PERMITTEE: Franklin County Board of County Commissioners, c/o Grayson Shepard

PAGE 12 of 13

When the structures or work authorized by this permit are still in existence at the time the property is transferred, the terms and conditions of this permit will continue to be binding on the new owner(s) of the property. To validate the transfer of this permit and the associated liabilities associated with compliance with its terms and conditions, have the transferee sign and date below.

\_\_\_\_\_  
(TRANSFEREE-SIGNATURE)

\_\_\_\_\_  
(DATE)

\_\_\_\_\_  
(NAME-PRINTED)

\_\_\_\_\_  
(ADDRESS)

\_\_\_\_\_  
(CITY, STATE, AND ZIP CODE)

PERMIT NUMBER: SAJ-2018-02268

PERMITTEE: Franklin County Board of County Commissioners, c/o Grayson Shepard

PAGE 13 of 13

***Attachments to Department of the Army  
Permit Number SAJ-2018-02268***

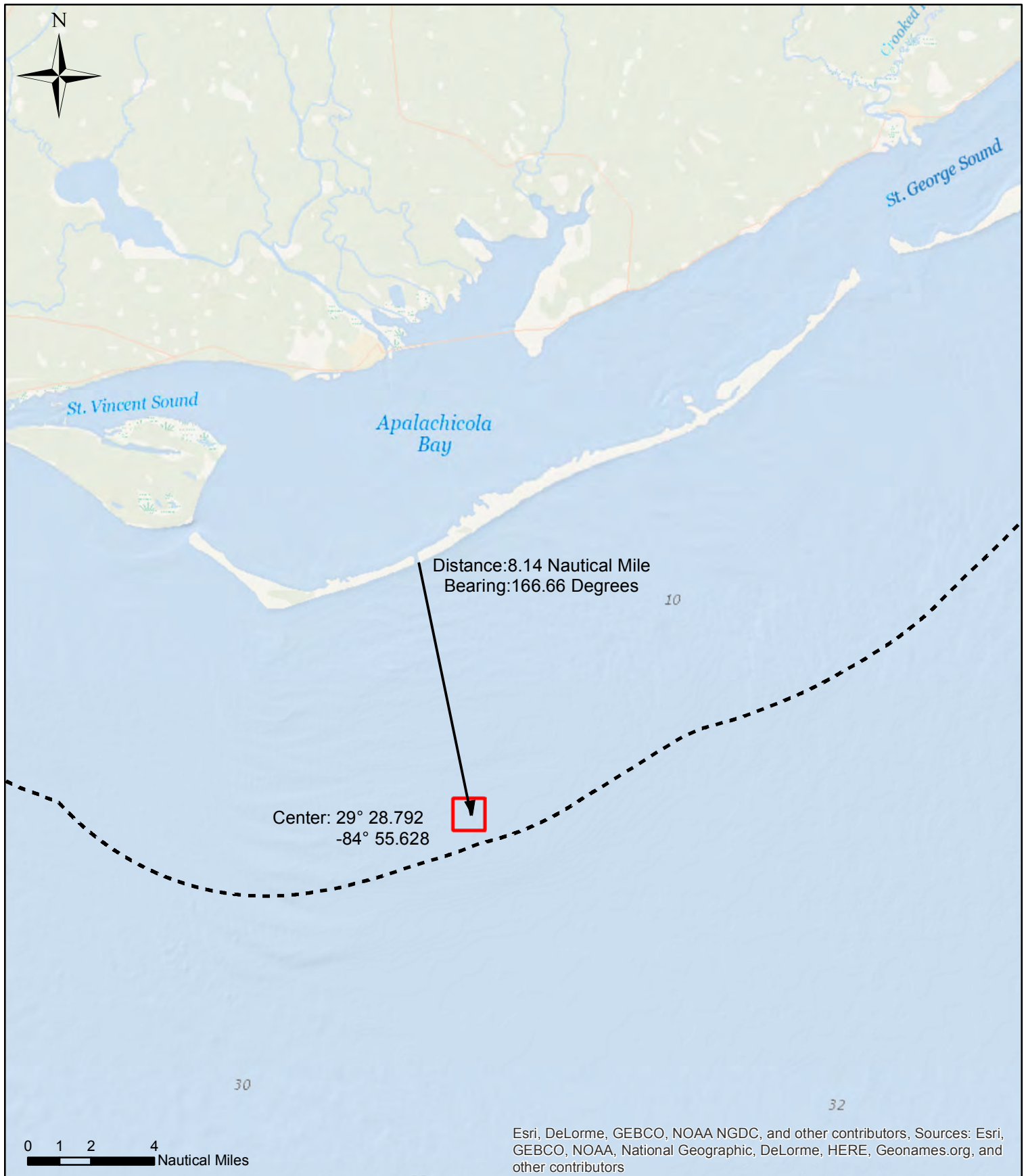

1. PERMIT DRAWINGS: 5 pages, dated 22 January 2018.
2. WATER QUALITY CERTIFICATION: Specific Conditions of the water quality permit/certification in accordance with General Condition number 5 on page 2 of this DA permit. 8 pages.
3. PRE-DEPLOYMENT NOTIFICATION: 2 pages, *Florida Artificial Reef Materials Cargo Manifest and Pre-Deployment Notification*.
4. POST-DEPLOYMENT PLACEMENT REPORT: 2 pages, *Florida Artificial Reef Materials Placement Report and Post-Deployment Notification*.
5. SEA TURTLE – SAWFISH CONDITIONS: 1 page, *Sea Turtle and Smalltooth Sawfish Construction Conditions, revised March 23, 2006*.
6. MANATEE CONDITIONS: 2 pages, *Standard Manatee Conditions for In-Water Work – 2011*.
7. PROTECTED SPECIES GUIDANCE: 2 pages, *Vessel Strike Avoidance Measures and Reporting for Mariners*.

# Figure 1: Buddy Ward Memorial Artificial Reef Location



Florida Fish and Wildlife Conservation Commission  
Division of Marine Fisheries Management  
Florida Artificial Reef Program  
Prepared by: Christine Kittle  
01/22/2018

## Legend

-  Buddy Ward Memorial Artificial Reef Site
-  Florida State Waters Line

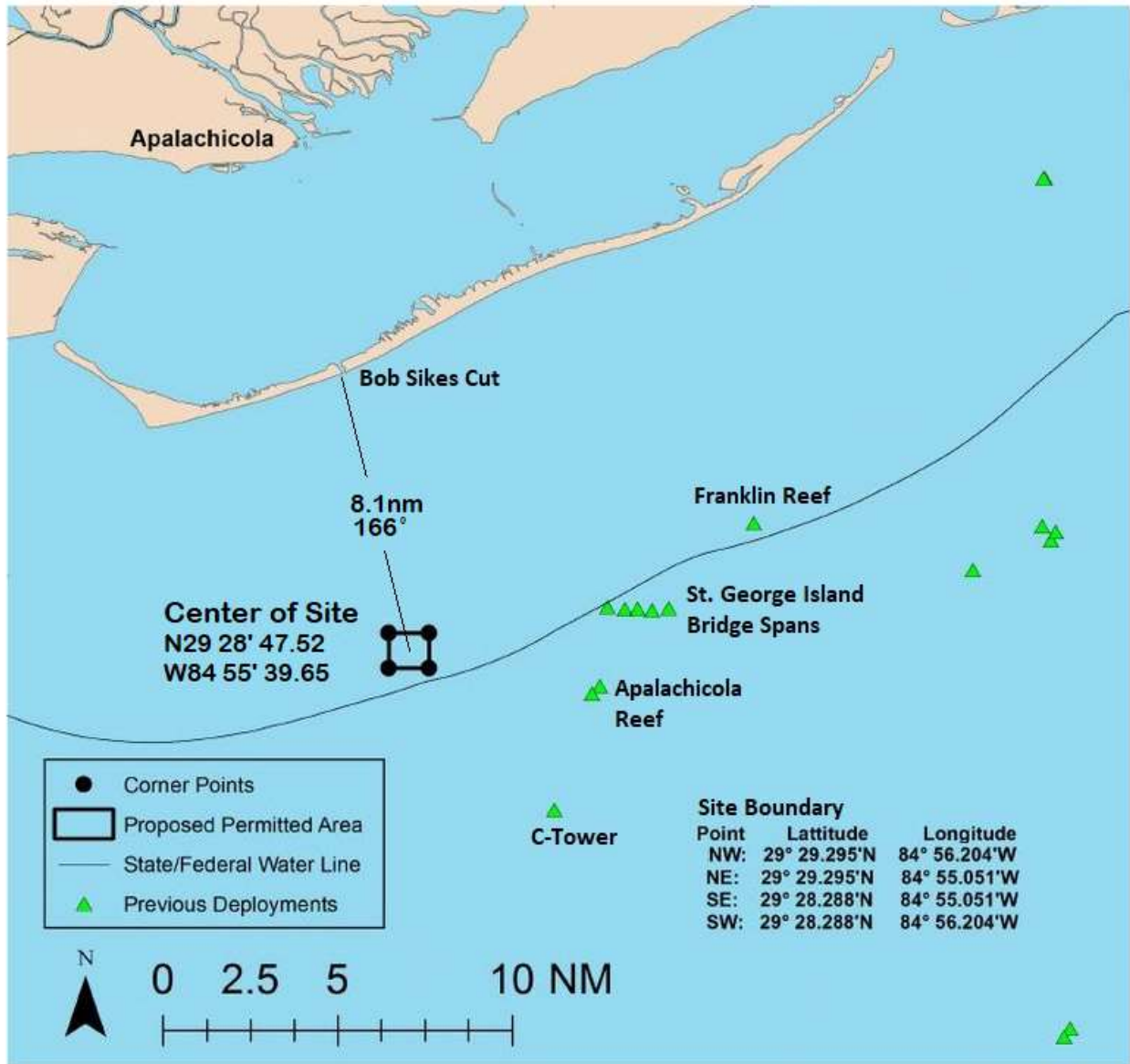

# Figure 2: Buddy Ward Memorial Artificial Reef Coordinates

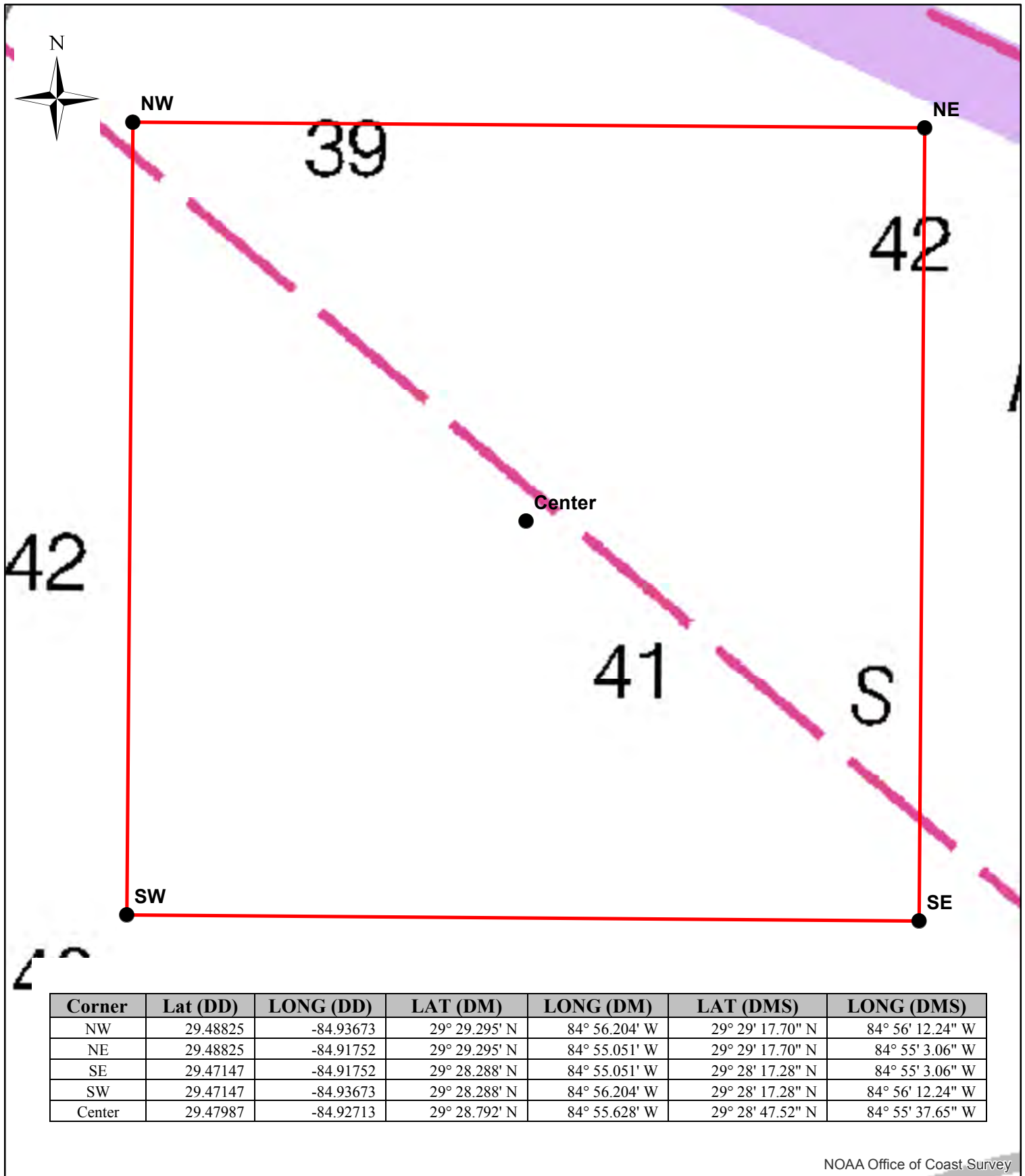

NOAA Office of Coast Survey



Florida Fish and Wildlife Conservation Commission  
 Division of Marine Fisheries Management  
 Florida Artificial Reef Program  
 Prepared by: Christine Kittle  
 01/22/2018

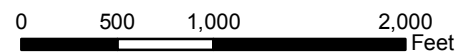

### Legend

Buddy Ward Memorial Artificial Reef Site



# Buddy Ward Reef Site



NW Corner  
N29 29 .295  
W84 56 .204

NE Corner  
N29 56 .204  
W84 55 .051

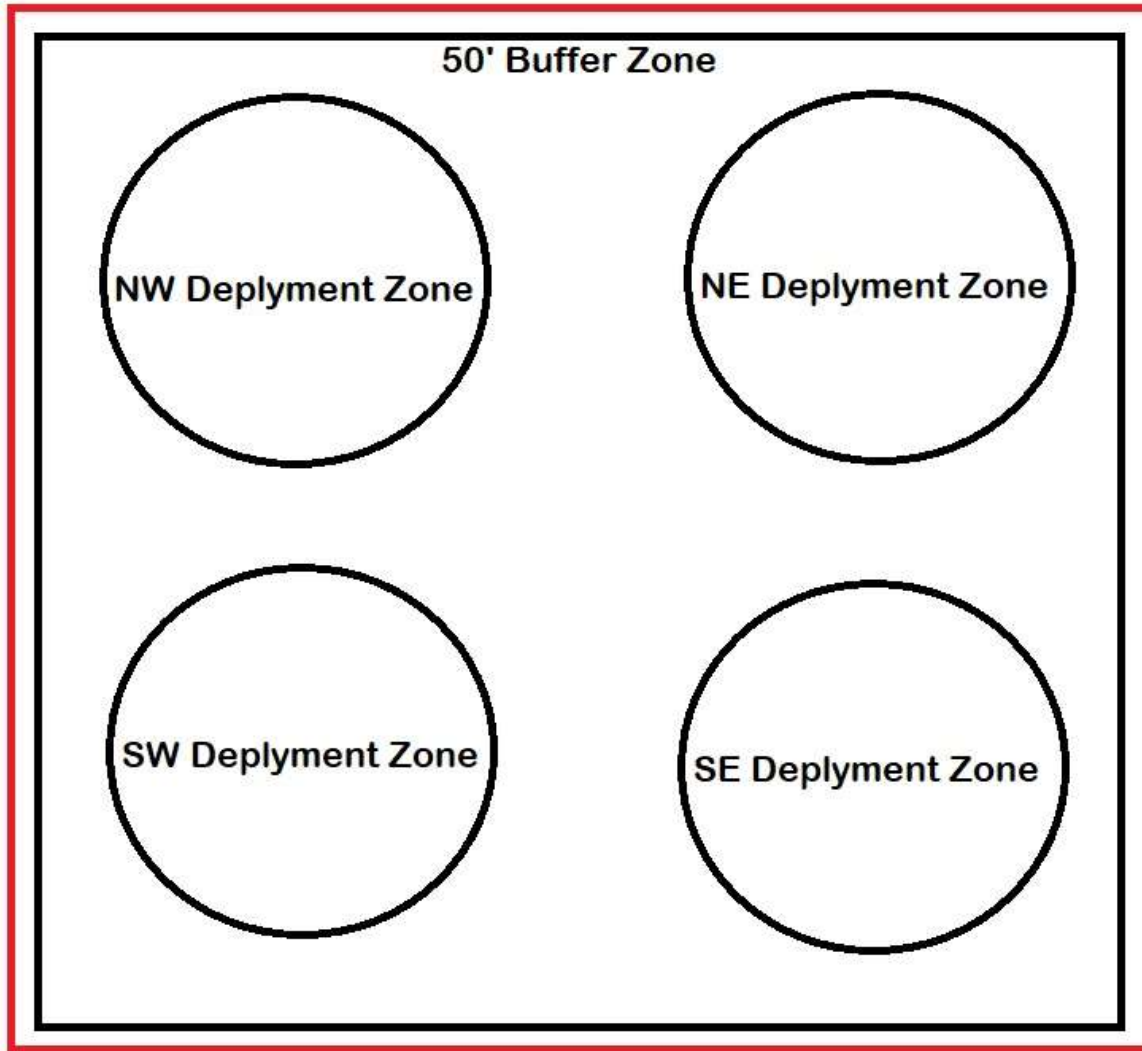

SW Corner  
N29 28 .288  
W84 28 .204

SE Corner  
N29 28 .288  
W84 55 .051

# Buddy Ward Artificial Reef Site

## Graphical Cross Section Drawing

32' Navigational Clearance

Location of Project N29 28' 47.52 W84 55' 39.65

USACE Application # SAJ-2018-02268

### Water Surface

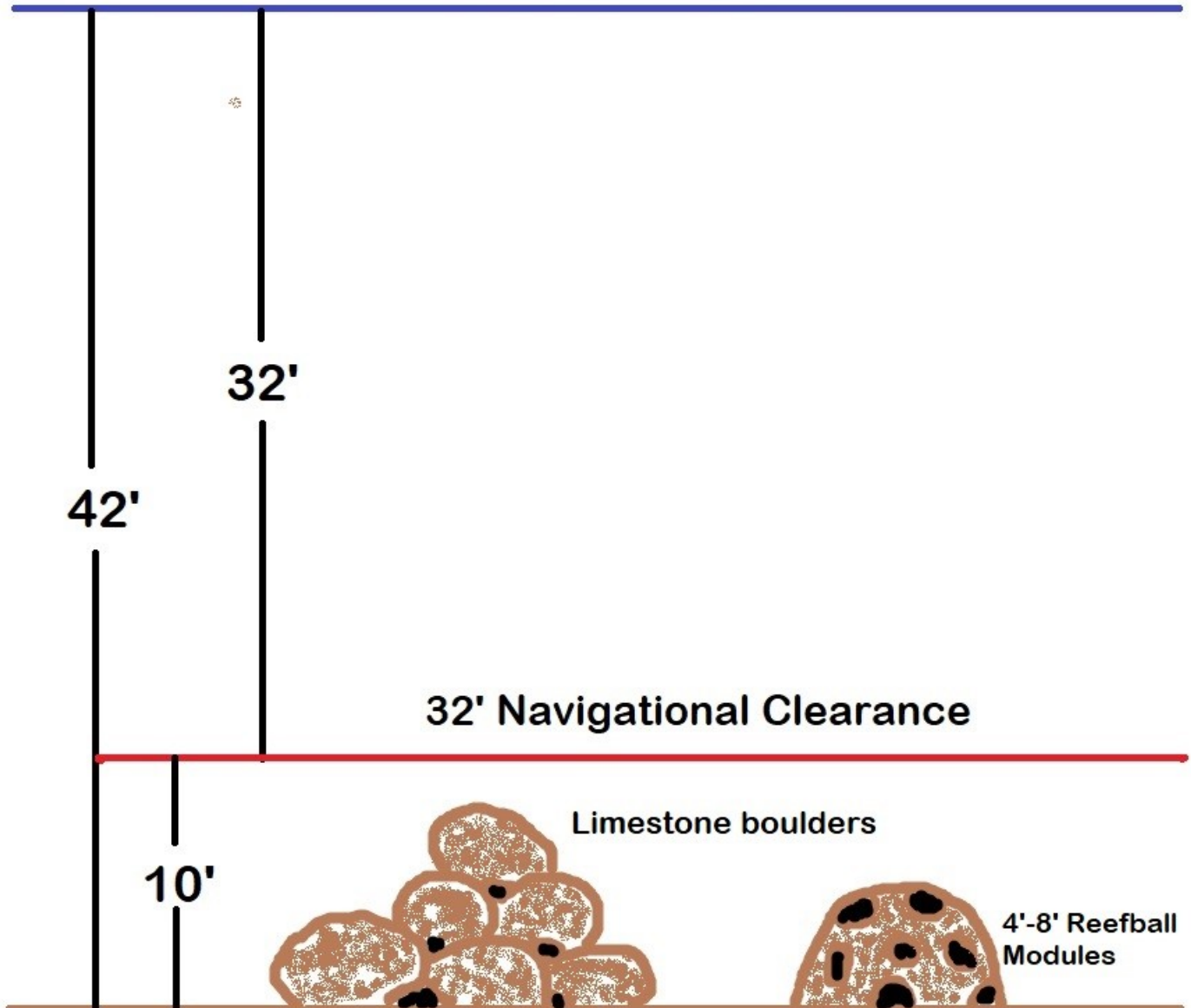

Sea Bottom at 42' at MLLW

10' Maximum Profile

Graphic Drawing  
Not to Scale

## **PERMIT / SOVEREIGNTY SUBMERGED LANDS CONDITIONS**

The activities described must be conducted in accordance with:

- **The Specific Conditions**
- **The General Conditions**
- **The Special Consent Conditions**
- **The General Conditions for Sovereignty Submerged Lands Authorization**
- **The limits, conditions and locations of work shown in the attached drawings**
- **The term limits of this authorization**

You are advised to read and understand these conditions and drawings prior to beginning the authorized activities, and to ensure the work is conducted in conformance with all the terms, conditions, and drawings herein. If you are using a contractor, the contractor also should read and understand these conditions and drawings prior to beginning any activity. Failure to comply with these conditions, including any mitigation requirements, shall be grounds for the Department to revoke the permit and authorization and to take appropriate enforcement action. Operation of the facility is not authorized except when determined to be in conformance with all applicable rules and this permit and sovereignty submerged lands authorization, as described.

### **SPECIFIC CONDITIONS – PRIOR TO ANY CONSTRUCTION**

1. The attached project drawings; [Florida Artificial Reef Materials Cargo Manifest and Pre-Deployment Notification](#) form, [Florida Artificial Reef Materials Placement Report and Post-Deployment Notification](#) form; and DEP forms 62-330.310(1); 62-330.310(2); 62-330.340(1); and 62-330.350(1), which may be downloaded at [floridadep.gov/water/submerged-lands-environmental-resources-coordination/content/forms](http://floridadep.gov/water/submerged-lands-environmental-resources-coordination/content/forms) become part of this permit. If the permittee does not have access to the Internet, please contact the Department at (850) 595-8300 to request the aforementioned forms and/or documents.
2. After selection of the contractor to perform the authorized activities and prior to the initiation of any work authorized by this permit, the permittee (or authorized agent) and the contractor shall attend a pre-construction conference with a representative of the Department. It shall be the responsibility of the permittee to contact this project's Compliance Project Manager, Kenneth Dickey, by email [Kenneth.Dickey@FloridaDEP.gov](mailto:Kenneth.Dickey@FloridaDEP.gov), or by phone (850) 595-0580, to schedule the pre-construction conference. If the assigned Compliance Project Manager cannot be reached, the permittee shall contact the ERP Program Compliance/Enforcement section by phone (850) 595-8300, to schedule the pre-construction conference.
3. The GPS coordinates of the center of the artificial reef material shall be given to the contractor conducting the material placement. In cases where the deployment will be spread over a relatively large area, the corners of the microsite shall be buoyed prior to the deployment to delineate the entire working area.
4. Cultural resource assessment surveys of a specific proposed deployment site must be conducted within 12 months prior to the deployment date to ensure that no resources are present within the proposed deployment area. Coordinates of the proposed deployment site and the site-specific survey results must be submitted to the Division of Historical Resources, Compliance and Review Section for review and approval no less than 30 days prior to deployment. The survey report must conform to the provisions of Chapter 1A-46, Florida Administrative Code.

Survey methodology should include use of a magnetometer and side scan sonar and should be consistent with the guidance provided in the Florida Division of Historical Resources Performance Standards for Submerged Remote Sensing Surveys. The use of a subbottom profiler is not necessary for this survey since the undertaking will not include extensive ground disturbing activities. Potential submerged cultural resources identified during the survey will be avoided by the applicant during permitted activities.

#### **SPECIFIC CONDITIONS – CONSTRUCTION ACTIVITIES**

5. The artificial reef material shall be placed in barren sandy bottom locations void of all environmental resources including, but not limited to, hard bottom, corals, attached biota, or marine plant communities. Stability analysis and sand sonar scans shall be conducted prior to material deployment and shall be submitted to the Department showing that all materials shall remain stable on the bottom post deployment. Prior to deployment, the exact location shall be determined by a precision GPS. If consecutive placement of material on top of existing materials takes place, then, prior to placement, it shall be verified that the existing material is void of significant benthic community development.

6. Deployment of any vessel as artificial reef material is prohibited unless written authorization has first been obtained from Florida DEP. The permittee must submit a project-specific deployment plan to Florida DEP requesting authorization to deploy vessels, and the plan must include the following information:

- a. Detailed description of the proposed deployment including vessel material type, deployment depth, intended orientation of the vessel (e.g., upright, on its side, upside down), navigational clearance with the material in all orientations, and the weight and dimensions of the selected vessel;
- b. Stability analysis of the proposed vessel at the specific depth and location proposed for deployment;
- c. A pre-deployment preparation plan describing how compliance with the EPA and MARAD “National Guidance: Best Management Practices for Preparing Vessels Intended to Create Artificial Reefs” has been followed. This document is available at: [http://water.epa.gov/type/oceb/artificialreefs\\_index.cfm](http://water.epa.gov/type/oceb/artificialreefs_index.cfm);
- d. Tow and anchoring plan describing how the vessel will be towed to and anchored at the deployment site;
- e. Sink Plan describing the methods used to deploy the vessel. If the use of explosives is requested, a detailed explosive and detonation plan including justification documenting the need for the use of explosives as the only deployment alternative, and a marine mammal monitoring and vessel security plan must be provided;
- f. A monitoring plan describing on-water and pre-deployment monitoring, immediate post-deployment monitoring, and annual monitoring activities to document that the vessel is deployed/located within the permitted area including coordinates, orientation of vessel (e.g., upright, side, upside down), structural integrity status (i.e., is the vessel in one piece, are pieces being disassociated from the structure), and documentation that the vessel meets USCG navigational requirements.
- g. A copy of the proposed project budget, and documentation that the permittee has approved funding adequate to procure, clean, deploy, and conduct monitoring of the selected vessel once it has been deployed.

7. Pursuant to Section 379.249, F.S., the transport and deployment of all artificial reef materials off Florida require a cargo manifest. The “Florida Artificial Reef Materials Cargo Manifest and Pre-Deployment Notification” form must be filled out and maintained on the vessel, with the materials onboard, during transport and deployment of artificial reef materials. The completed form must be submitted to the FWC Artificial Reef Program at least 7 days prior to the anticipated deployment via email [artificialreefdeployments@myfwc.com](mailto:artificialreefdeployments@myfwc.com). The form is also available online at: <http://myfwc.com/media/131594/FWCArtificialReefCargoManifest.pdf>.

8. No adverse impacts to environmental resources are authorized by this permit.

9. If the approved permit drawings conflict with the specific conditions, then the specific conditions shall prevail.

10. The permittee shall maintain a deployment buffer area of 400 feet for all construction materials from any submerged beds of seagrasses or macroalgae, coral reefs, live bottom, areas supporting growth of sponges, sea fans, soft corals, and other sessile macroinvertebrates generally associated with rock outcrops, oyster reefs, scallop beds, clam beds, or areas where there are unique or unusual concentrations of bottom dwelling marine organisms.

11. The material used shall be clean concrete or rock, clean steel boat hulls, other clean heavy gauge steel products with a thickness of ¼ inch or greater, and prefabricated structures that are a mixture of clean concrete and heavy gauge steel. The material shall be free of soils, oils and greases, debris, litter, putrescible substances or other pollutants and must meet the requirements set forth by the United States Coast Guard and Environmental Protection Agency. There shall be no “white goods” (inoperative and discarded refrigerators, freezers, ranges, water heaters, washers, and other similar domestic and commercial appliances), asphalt material, tires, other polluting materials used in construction of the reef.

12. The material shall be firmly anchored to the bottom and shall not be indiscriminately dumped. The material shall be placed so that the top of the reef does not exceed ½ the distance from the bottom to the surface of the water unless a greater distance from the surface is required for safe navigation. At no time shall the distance between the top of the reef and the surface of the water be less than 25 feet.

13. Neither reef structure nor material or the method of design or deployment should pose more than minimal risk of entrapping fish, marine turtles or marine mammals. The permittee shall take all necessary action to minimize this risk.

#### **SPECIFIC CONDITIONS – CONSTRUCTION COMPLETION**

14. The permittee shall notify the National Ocean Service, National Oceanic and Atmospheric Administration, U.S. Department of Commerce, Rockville, Maryland, and the Florida Fish and Wildlife Conservation Commission (FWC), Division of Marine Fisheries Management, via e-mail at [artificialreefdeployments@myfwc.com](mailto:artificialreefdeployments@myfwc.com) of the precise location of the reef within 30 days of placement of the reef material.

15. Pursuant to Section 379.249, F.S., the FWC is required to track all artificial reef development state-wide. As a requirement of this permit, the Permittee shall fill out a “Florida Artificial Reef Materials Placement Report and Post-Deployment Notification” form and submit it to the FWC within 30 days of completion, for each date of deployment or separate deployment location. The completed form shall be submitted to the FWC Artificial Reef Program via email [artificialreefdeployments@myfwc.com](mailto:artificialreefdeployments@myfwc.com). The form is available online at: <http://myfwc.com/media/131597/FWCArtificialReefMaterialPlacementReport.pdf>.

16. The Permittee shall additionally submit all permit-required artificial reef-related post-construction reports to the FWC Artificial Reef Program via email [artificialreefdeployments@myfwc.com](mailto:artificialreefdeployments@myfwc.com), or by regular mail: FWC Artificial Reef Program 620 S Meridian St., MS 4B2, Tallahassee, FL 32399. These reports must be submitted to the FWC within the same time frame specified by this permit for submittal of these reports to USACE.

17. In the event reef material is deployed in a location or manner that is contrary to the submitted plans, the permittee shall immediately notify the Department, and follow up in writing within 14 days of the occurrence. At a minimum, the written notification shall explain how the deployed material exceeds the authorized reef parameters, a description of the material, a description of the vessel traffic in the area, the deployment location in nautical miles at compass bearing from obvious landmarks, the location of the unauthorized material in latitude and longitude coordinates, a resource survey of the new locations in accordance with specific condition above, and the water depth above the material from Mean Low Water. After an assessment of the new reef deployment areas, the Department's Compliance Staff will instruct the applicant to remove or relocate the misplaced reef material.

#### **SPECIFIC CONDITIONS – OPERATION AND MAINTENANCE ACTIVITIES**

18. Franklin County shall be the entity responsible for the operation and maintenance of the artificial reef system.

#### **SPECIFIC CONDITIONS – ADMINISTRATIVE/EMERGENCIES**

19. For emergencies involving a serious threat to the public health, safety, welfare, or environment, the emergency telephone contact number is **800-320-0519** (State Warning Point). The Department telephone number for reporting nonthreatening problems or system malfunctions is (850) 595-0663, day or night.

20. The construction phase expires at 11:59 p.m. on the date indicated on the cover page of this permit, unless an application for extension is received and approved pursuant to Rule 62-330.320, F.A.C.

21. The mailing address for submittal of forms for the “Construction Commencement Notice”, “As Built Certification ...”, or other correspondence is Florida DEP, SLERP, 160 W. Government Street, Suite 308 Pensacola, Florida, 32502.

#### **GENERAL CONDITIONS FOR INDIVIDUAL PERMITS**

The following general conditions are binding on all individual permits issued under chapter 62-330, F.A.C., except where the conditions are not applicable to the authorized activity, or where the conditions must be modified to accommodate project-specific conditions.

1. All activities shall be implemented following the plans, specifications and performance criteria approved by this permit. Any deviations must be authorized in a permit modification in accordance with Rule 62-330.315, F.A.C. Any deviations that are not so authorized may subject the permittee to enforcement action and revocation of the permit under Chapter 373, F.S.
2. A complete copy of this permit shall be kept at the work site of the permitted activity during the construction phase, and shall be available for review at the work site upon request by the Agency staff. The permittee shall require the contractor to review the complete permit prior to beginning construction.
3. Activities shall be conducted in a manner that does not cause or contribute to violations of state water quality standards. Performance-based erosion and sediment control best management practices shall be installed immediately prior to, and be maintained during and after construction as needed, to prevent adverse impacts to the water resources and adjacent lands. Such practices shall be in accordance with the *State of Florida Erosion and Sediment Control Designer and Reviewer Manual* (Florida Department of Environmental Protection and Florida Department of Transportation June 2007), and the *Florida Stormwater Erosion and Sedimentation Control Inspector's Manual* (Florida Department of Environmental Protection, Nonpoint Source Management Section, Tallahassee, Florida, July 2008), which are both incorporated by reference in subparagraph 62-330.050(9)(b)5., F.A.C., unless a project-specific erosion and sediment control plan is approved or other water quality control measures are required as part of the permit.
4. At least 48 hours prior to beginning the authorized activities, the permittee shall submit to the Agency a fully executed Form 62-330.350(1), "Construction Commencement Notice," [October 1, 2013], which is incorporated by reference in paragraph 62-330.350(1)(d), F.A.C., indicating the expected start and completion dates. A copy of this form may be obtained from the Agency, as described in subsection 62-330.010(5), F.A.C. If available, an Agency website that fulfills this notification requirement may be used in lieu of the form.
5. Unless the permit is transferred under Rule 62-330.340, F.A.C., or transferred to an operating entity under Rule 62-330.310, F.A.C., the permittee is liable to comply with the plans, terms and conditions of the permit for the life of the project or activity.
6. Within 30 days after completing construction of the entire project, or any independent portion of the project, the permittee shall provide the following to the Agency, as applicable:
  - a. For an individual, private single-family residential dwelling unit, duplex, triplex, or quadruplex – "Construction Completion and Inspection Certification for Activities Associated With a Private Single-Family Dwelling Unit" [Form 62-330.310(3)]; or
  - b. For all other activities – "As-Built Certification and Request for Conversion to Operational Phase" [Form 62-330.310(1)].
  - c. If available, an Agency website that fulfills this certification requirement may be used in lieu of the form.
7. If the final operation and maintenance entity is a third party:
  - a. Prior to sales of any lot or unit served by the activity and within one year of permit issuance, or within 30 days of as- built certification, whichever comes first, the permittee shall submit, as applicable, a copy of the operation and maintenance documents (see sections 12.3 thru

12.3.3 of Volume I) as filed with the Department of State, Division of Corporations and a copy of any easement, plat, or deed restriction needed to operate or maintain the project, as recorded with the Clerk of the Court in the County in which the activity is located.

- b. Within 30 days of submittal of the as-built certification, the permittee shall submit "Request for Transfer of Environmental Resource Permit to the Perpetual Operation Entity" [Form 62-330.310(2)] to transfer the permit to the operation and maintenance entity, along with the documentation requested in the form. If available, an Agency website that fulfills this transfer requirement may be used in lieu of the form.

8. The permittee shall notify the Agency in writing of changes required by any other regulatory agency that require changes to the permitted activity, and any required modification of this permit must be obtained prior to implementing the changes.

9. This permit does not:

- a. Convey to the permittee any property rights or privileges, or any other rights or privileges other than those specified herein or in Chapter 62-330, F.A.C.;
- b. Convey to the permittee or create in the permittee any interest in real property;
- c. Relieve the permittee from the need to obtain and comply with any other required federal, state, and local authorization, law, rule, or ordinance; or
- d. Authorize any entrance upon or work on property that is not owned, held in easement, or controlled by the permittee.

10. Prior to conducting any activities on state-owned submerged lands or other lands of the state, title to which is vested in the Board of Trustees of the Internal Improvement Trust Fund, the permittee must receive all necessary approvals and authorizations under Chapters 253 and 258, F.S. Written authorization that requires formal execution by the Board of Trustees of the Internal Improvement Trust Fund shall not be considered received until it has been fully executed.

11. The permittee shall hold and save the Agency harmless from any and all damages, claims, or liabilities that may arise by reason of the construction, alteration, operation, maintenance, removal, abandonment or use of any project authorized by the permit.

12. The permittee shall notify the Agency in writing:

- a. Immediately if any previously submitted information is discovered to be inaccurate; and
- b. Within 30 days of any conveyance or division of ownership or control of the property or the system, other than conveyance via a long-term lease, and the new owner shall request transfer of the permit in accordance with Rule 62-330.340, F.A.C. This does not apply to the sale of lots or units in residential or commercial subdivisions or condominiums where the stormwater management system has been completed and converted to the operation phase.

13. Upon reasonable notice to the permittee, Agency staff with proper identification shall have permission to enter, inspect, sample and test the project or activities to ensure conformity with the plans and specifications authorized in the permit.

14. If any prehistoric or historic artifacts, such as pottery or ceramics, stone tools or metal implements, dugout canoes, or any other physical remains that could be associated with Native American cultures, or early colonial or American settlement are encountered at any time within the project site area, work involving subsurface disturbance in the immediate vicinity of such



discoveries shall cease. The permittee or other designee shall contact the Florida Department of State, Division of Historical Resources, Compliance and Review Section, at (850) 245-6333 or (800) 847-7278, as well as the appropriate permitting agency office. Such subsurface work shall not resume without verbal or written authorization from the Division of Historical Resources. If unmarked human remains are encountered, all work shall stop immediately and notification shall be provided in accordance with Section 872.05, F.S.

15. Any delineation of the extent of a wetland or other surface water submitted as part of the permit application, including plans or other supporting documentation, shall not be considered binding unless a specific condition of this permit or a formal determination under Rule 62-330.201, F.A.C., provides otherwise.

16. The permittee shall provide routine maintenance of all components of the stormwater management system to remove trapped sediments and debris. Removed materials shall be disposed of in a landfill or other uplands in a manner that does not require a permit under Chapter 62-330, F.A.C., or cause violations of state water quality standards.

17. This permit is issued based on the applicant's submitted information that reasonably demonstrates that adverse water resource-related impacts will not be caused by the completed permit activity. If any adverse impacts result, the Agency will require the permittee to eliminate the cause, obtain any necessary permit modification, and take any necessary corrective actions to resolve the adverse impacts.

18. A Recorded Notice of Environmental Resource Permit may be recorded in the county public records in accordance with subsection 62-330.090(7), F.A.C. Such notice is not an encumbrance upon the property.

### **SPECIAL CONSENT CONDITIONS**

1. The applicant agrees to indemnify, defend and hold harmless the Board of Trustees and the State of Florida from all claims, actions, lawsuits and demands in any form arising out of the authorization to use sovereignty submerged lands or the applicant's use and construction of structures on sovereignty submerged lands. This duty to indemnify and hold harmless will include any and all liabilities that are associated with the structure or activity including special assessments or taxes that are now or in the future assessed against the structure or activity during the period of the authorization.

2. Failure by the Board of Trustees to enforce any violation of a provision of the authorization or waiver by the Board of Trustees of any provision of the authorization will not invalidate the provision not enforced or waived, nor will the failure to enforce or a waiver prevent the Board of Trustees from enforcing the unenforced or waived provision in the event of a violation of that provision.

3. Applicant binds itself and its successors and assigns to abide by the provisions and conditions set forth in the authorization. If the applicant or its successors or assigns fails or refuses to comply with the provisions and conditions of the authorization, the authorization may be terminated by the Board of Trustees after written notice to the applicant or its successors or assigns. Upon receipt of such notice, the applicant or its successors or assigns will have thirty

(30) days in which to correct the violations. Failure to correct the violations within this period will result in the automatic revocation of this authorization.

4. All costs incurred by the Board of Trustees in enforcing the terms and conditions of the authorization will be paid by the applicant. Any notice required by law will be made by certified mail at the address shown on page one of the authorization. The applicant will notify the Board of Trustees in writing of any change of address at least ten days before the change becomes effective.

5. This authorization does not allow any activity prohibited in a conservation easement or restrictive covenant that prohibits the activity.

### **GENERAL CONDITIONS FOR SOVEREIGNTY SUBMERGED LANDS AUTHORIZATION**

Any use of sovereignty submerged lands is subject to the following general conditions, which are binding upon the applicant and are enforceable under Chapter 253, F.S.

1. Sovereignty submerged lands may be used only for the specified activity or use. Any unauthorized deviation from the specified activity or use and the conditions for undertaking that activity or use will constitute a violation. Violation of the authorization will result in suspension or revocation of the applicant's use of the sovereignty submerged lands unless cured to the satisfaction of the Board of Trustees.

2. Authorization under Rule 18-21.005, F.A.C., conveys no title to sovereignty submerged lands or water column, nor does it constitute recognition or acknowledgment of any other person's title to such land or water.

3. Authorizations under Rule 18-21.005, F.A.C., may be modified, suspended or revoked in accordance with its terms or the remedies provided in Sections 253.04, F.S. and Chapter 18-14, F.A.C.

4. Structures or activities will be constructed and used to avoid or minimize adverse impacts to resources.

5. Construction, use, or operation of the structure or activity will not adversely affect any species which is endangered, threatened or of special concern, as listed in Rules 68A-27.003, 68A-27.004, and 68A-27.005, F.A.C.

6. Structures or activities will not unreasonably interfere with riparian rights. When a court of competent jurisdiction determines that riparian rights have been unlawfully affected, the structure or activity will be modified in accordance with the court's decision.

7. Structures or activities will not create a navigational hazard.

8. Structures will be maintained in a functional condition and will be repaired or removed if they become dilapidated to such an extent that they are no longer functional.



**FLORIDA ARTIFICIAL REEF MATERIALS  
CARGO MANIFEST AND PRE-DEPLOYMENT NOTIFICATION  
(Issued pursuant to Ch. 370.25(6)(b), Florida Statutes)**



I, \_\_\_\_\_  
 Name of individual managing reef deployment (print) Signature Date

whose address is \_\_\_\_\_, (\_\_\_\_) \_\_\_\_\_ - \_\_\_\_\_  
 Street City State Zip Code Phone

declare that I am staging and transporting the following artificial reef construction materials allowable pursuant to the U.S. Army Corps of Engineers Artificial Reef Permit referenced below and agree to comply with all permit conditions in the permit listed below and attached to this manifest. I understand this artificial reef site is open to public access and this authorization does not provide any rights or exclusive private use over those rights or uses to the general public.

The address of the land based reef materials staging area is: \_\_\_\_\_

Transporting Vessel Registration Number: \_\_\_\_\_

Vessel Owner: \_\_\_\_\_ Vessel Operator: \_\_\_\_\_

**The following items are to be deployed as reef material (attach additional sheets when more than four locations):**

MATERIAL TAG ID NUMBER(S), if applicable	Descriptions of material (number of pieces, type, dimension, weight)	GPS Coordinates degrees, minutes, decimal minutes (DD°MM.mmm')
		Lat: _____ ° _____', Lon: _____ ° _____'
		Lat: _____ ° _____', Lon: _____ ° _____'
		Lat: _____ ° _____', Lon: _____ ° _____'
		Lat: _____ ° _____', Lon: _____ ° _____'

**A copy of the below referenced permit(s) and all associated conditions is attached to this manifest and shall be carried on board the vessel during loading, storing, or transporting artificial reef material.**

**-- OFFICIAL USE ONLY --**  
 (TO BE COMPLETED BY PERMIT HOLDER, OR AUTHORIZED ARTIFICIAL REEF INSPECTOR)

Permit Holder: \_\_\_\_\_  
 Name of U.S. Department of the Army, Corps of Engineers (ACOE) Permit Holder

ACOE permit number \_\_\_\_\_, permitted site name \_\_\_\_\_

issued on \_\_\_\_\_ and has an expiration date of \_\_\_\_\_.

Local tracking number (if applicable): \_\_\_\_\_

\_\_\_\_\_  
 (Name of FWC authorized Artificial Reef Inspector, printed)

\_\_\_\_\_  
 (Signature) \_\_\_\_\_ (Date)



# EXPLANATION SHEET FOR THE ARTIFICIAL REEF MATERIALS CARGO MANIFEST FORM

The attached artificial reef cargo manifest has been developed in compliance with subsection 370.25 (6)(b), Florida Statutes, which states that:

“It is unlawful for any person to: store, possess or transport on or across state waters any materials reasonably suited for artificial reef construction and stored in such a manner providing ready access for use and placement as an artificial reef, unless a valid cargo manifest issued by the commission or a commission-certified inspector is onboard the transporting vessel. The manifest will serve as authorization to use a valid permitted site or land-based staging area, which will validate that the type of artificial reef construction material being transported is permissible for use at the permitted site, and will describe and quantify the artificial reef material being transported. The manifest will also include the latitude and longitude coordinates of the proposed deployment location, the valid permit number, and the copy off the permit conditions for the permitted site. The manifest must be available for inspection by any authorized law enforcement officer or commission employee.”

This requirement for a cargo manifest became part of the statutory revision of the artificial reef program statute Section 370.25 Florida Statutes (F.S.), modified during the 2000 State of Florida Legislature. The statutory language allows a “commission certified inspector” to complete and approve the artificial reef materials cargo manifest. Therefore, we are providing the attached cargo manifest form to all local coastal government artificial reef coordinators and eligible non-profit corporations who may physically construct artificial reefs with the approval of the permit holders.

## **INSTRUCTIONS**

**A separate cargo manifest form is to be completed for each load to be transported offshore (i.e., one manifest per voyage). The manifest is to list all, and only, the reef materials onboard.**

**The top of the form is to be filled out by the reef builder with his/her contact information and the information about the proposed reef materials to be deployed written into the boxes. If several materials are identical but have different tag numbers, please write “SAME” in the box for the other materials. Also put “SAME” under additional coordinates if all materials are going to the same deployment site.**

**The shaded portion of the form at the bottom is to be filled out by the materials inspector. The cargo manifest must be completed by an entity representing the holder of the applicable artificial reef permit to assure that all materials meet the requirements of the permit.**

### **Completion of the artificial reef materials cargo manifest is required for all construction activities.**

The requirement to complete this document is not intended to be an undue burden on entities wishing to legally construct artificial reefs within permitted sites, but is a tool to assist law enforcement personnel in preventing the illegal construction of artificial reefs without the knowledge of the permit holder or in areas outside of legally permitted sites. It is intended to allow law enforcement staff to determine whether or not a load of materials is legal under the permit conditions. Without a properly completed Cargo Manifest Form on board, reef builders will be returned to port pursuant to Chapter 370.25 (6) (b). It is not necessary to send a copy of the Cargo Manifest Form to the FWC artificial reef section in Tallahassee. Documentation of the reef building activity should be maintained by the entity issuing the manifest in the event of any FWC inquiries.

**Reminder:** the placement of all public artificial reefs in state or adjacent federal waters requires the submittal of a Materials Placement Report to the FWC artificial reef program within 30 days of public reef deployment in accordance with s. 370.25 F.S.



# FLORIDA ARTIFICIAL REEF MATERIALS PLACEMENT REPORT AND POST-DEPLOYMENT NOTIFI



## To Be Completed For Each Deployment Location or Date of Deployment

County or Municipality: \_\_\_\_\_ Date of Placement: \_\_\_\_\_

Grant No. FWC - \_\_\_\_\_ (if applicable) U.S. Army Corps Permit No.: \_\_\_\_\_

Total project cost: \$ \_\_\_\_\_

Funding Source(s) and Amount(s): FWC \$ \_\_\_\_\_ Local \$ \_\_\_\_\_ Other \$ \_\_\_\_\_

Name of Permitted Reef Site: \_\_\_\_\_ Location Name for This Deployment: \_\_\_\_\_

Latitude: \_\_\_\_\_ ° \_\_\_\_\_ ' North  
(degrees, minutes, decimal minutes (DD°MM.mmm'))

Longitude: \_\_\_\_\_ ° \_\_\_\_\_ ' West  
(degrees, minutes, decimal minutes (DD°MM.mmm'))

GPS Brand and Model Number: \_\_\_\_\_

Geographical Location: \_\_\_\_\_ at \_\_\_\_\_ degrees from \_\_\_\_\_  
(nautical miles) (bearing) (reference inlet)

Water Depth: \_\_\_\_\_ feet - Maximum Material Height: \_\_\_\_\_ feet = Minimum Vertical Clearance: \_\_\_\_\_ feet

**TYPE AND AMOUNT OF MATERIAL DEPLOYED AT THE LOCATION DESCRIBED ABOVE:**  
(ATTACH A PHOTOGRAPH OF THE MATERIAL ON THE BARGE IMMEDIATELY PRIOR TO DEPLOYMENT)

Primary Type of Material: \_\_\_\_\_ Number of Pieces: \_\_\_\_\_

Dimensions: \_\_\_\_\_

Secondary Type of Material: \_\_\_\_\_ Number of Pieces: \_\_\_\_\_

Dimensions: \_\_\_\_\_

TOTAL TONNAGE FOR THIS DEPLOYMENT: \_\_\_\_\_

**I DO HEREBY CERTIFY THAT THE ABOVE INFORMATION IS TRUE AND CORRECT TO THE BEST OF MY KNOWLEDGE**

Observer's Name: \_\_\_\_\_ Title: \_\_\_\_\_  
(PLEASE PRINT) (PLEASE PRINT)

Observer's Signature: \_\_\_\_\_ Date: \_\_\_\_\_

Observer's Remarks: \_\_\_\_\_

**I DO HEREBY CERTIFY THAT THE ABOVE INFORMATION COMPLIES WITH THE ABOVE REFERENCED PERMIT CONDITIONS**

Permittee's Staff Name: \_\_\_\_\_ Title: \_\_\_\_\_  
(PLEASE PRINT) (PLEASE PRINT)

Permittee's Staff Signature: \_\_\_\_\_ Date: \_\_\_\_\_

Local Tracking number \_\_\_\_\_ FWC Tracking number \_\_\_\_\_ Entered by \_\_\_\_\_ on \_\_\_\_\_  
Rev. 4/23/2007 FWC initials date

Second page to contain instructions....

**FOR GRANT-FUNDED REEFS, the following data will be recorded at the staging area prior to and after the deployment. This formula represents an average, single rake barge and may not represent the exact tonnage of materials placed.**

**USING THIS FORMULA FOR PAYMENT OF TRANSPORTATION COSTS SHOULD BE AGREED UPON IN ADVANCE WITH A CONTRACTOR.**

**Barge Length: \_\_\_\_\_ feet Barge Width: \_\_\_\_\_ feet Loaded Draft: \_\_\_\_\_ feet Unloaded Draft: \_\_\_\_\_ feet**

**(Length X Width X Loaded Draft X 0.93 X 65) = 2,000 = \_\_\_\_\_ (Loaded barge weight in tons)  
SUBTRACT**

**(Length X Width X Unloaded Draft X 0.93 X 65) = 2,000 = \_\_\_\_\_ (Unloaded barge weight in tons)**

**TOTAL TONNAGE FOR THIS DEPLOYMENT = \_\_\_\_\_**



**UNITED STATES DEPARTMENT OF COMMERCE**  
**National Oceanic and Atmospheric Administration**  
**NATIONAL MARINE FISHERIES SERVICE**  
Southeast Regional Office  
263 13th Avenue South  
St. Petersburg, FL 33701

## **SEA TURTLE AND SMALLTOOTH SAWFISH CONSTRUCTION CONDITIONS**

The permittee shall comply with the following protected species construction conditions:

- a. The permittee shall instruct all personnel associated with the project of the potential presence of these species and the need to avoid collisions with sea turtles and smalltooth sawfish. All construction personnel are responsible for observing water-related activities for the presence of these species.
- b. The permittee shall advise all construction personnel that there are civil and criminal penalties for harming, harassing, or killing sea turtles or smalltooth sawfish, which are protected under the Endangered Species Act of 1973.
- c. Siltation barriers shall be made of material in which a sea turtle or smalltooth sawfish cannot become entangled, be properly secured, and be regularly monitored to avoid protected species entrapment. Barriers may not block sea turtle or smalltooth sawfish entry to or exit from designated critical habitat without prior agreement from the National Marine Fisheries Service's Protected Resources Division, St. Petersburg, Florida.
- d. All vessels associated with the construction project shall operate at "no wake/idle" speeds at all times while in the construction area and while in water depths where the draft of the vessel provides less than a four-foot clearance from the bottom. All vessels will preferentially follow deep-water routes (e.g., marked channels) whenever possible.
- e. If a sea turtle or smalltooth sawfish is seen within 100 yards of the active daily construction/dredging operation or vessel movement, all appropriate precautions shall be implemented to ensure its protection. These precautions shall include cessation of operation of any moving equipment closer than 50 feet of a sea turtle or smalltooth sawfish. Operation of any mechanical construction equipment shall cease immediately if a sea turtle or smalltooth sawfish is seen within a 50-ft radius of the equipment. Activities may not resume until the protected species has departed the project area of its own volition.
- f. Any collision with and/or injury to a sea turtle or smalltooth sawfish shall be reported immediately to the National Marine Fisheries Service's Protected Resources Division (727-824-5312) and the local authorized sea turtle stranding/rescue organization.
- g. Any special construction conditions, required of your specific project, outside these general conditions, if applicable, will be addressed in the primary consultation.

Revised: March 23, 2006

O:\forms\Sea Turtle and Smalltooth Sawfish Construction Conditions.doc





## STANDARD MANATEE CONDITIONS FOR IN-WATER WORK

2011

The permittee shall comply with the following conditions intended to protect manatees from direct project effects:

- a. All personnel associated with the project shall be instructed about the presence of manatees and manatee speed zones, and the need to avoid collisions with and injury to manatees. The permittee shall advise all construction personnel that there are civil and criminal penalties for harming, harassing, or killing manatees which are protected under the Marine Mammal Protection Act, the Endangered Species Act, and the Florida Manatee Sanctuary Act.
- b. All vessels associated with the construction project shall operate at "Idle Speed/No Wake" at all times while in the immediate area and while in water where the draft of the vessel provides less than a four-foot clearance from the bottom. All vessels will follow routes of deep water whenever possible.
- c. Siltation or turbidity barriers shall be made of material in which manatees cannot become entangled, shall be properly secured, and shall be regularly monitored to avoid manatee entanglement or entrapment. Barriers must not impede manatee movement.
- d. All on-site project personnel are responsible for observing water-related activities for the presence of manatee(s). All in-water operations, including vessels, must be shutdown if a manatee(s) comes within 50 feet of the operation. Activities will not resume until the manatee(s) has moved beyond the 50-foot radius of the project operation, or until 30 minutes elapses if the manatee(s) has not reappeared within 50 feet of the operation. Animals must not be herded away or harassed into leaving.
- e. Any collision with or injury to a manatee shall be reported immediately to the Florida Fish and Wildlife Conservation Commission (FWC) Hotline at 1-888-404-3922. Collision and/or injury should also be reported to the U.S. Fish and Wildlife Service in Jacksonville (1-904-731-3336) for north Florida or in Vero Beach (1-772-562-3909) for south Florida, and emailed to FWC at [ImperiledSpecies@myFWC.com](mailto:ImperiledSpecies@myFWC.com).
- f. Temporary signs concerning manatees shall be posted prior to and during all in-water project activities. All signs are to be removed by the permittee upon completion of the project. Temporary signs that have already been approved for this use by the FWC must be used. One sign which reads *Caution: Boaters* must be posted. A second sign measuring at least 8½" by 11" explaining the requirements for "Idle Speed/No Wake" and the shut down of in-water operations must be posted in a location prominently visible to all personnel engaged in water-related activities. These signs can be viewed at [http://www.myfwc.com/WILDLIFEHABITATS/manatee\\_sign\\_vendors.htm](http://www.myfwc.com/WILDLIFEHABITATS/manatee_sign_vendors.htm). Questions concerning these signs can be forwarded to the email address listed above.

# CAUTION: MANATEE HABITAT

**All project vessels**

**IDLE SPEED / NO WAKE**

When a manatee is within 50 feet of work  
all in-water activities must

**SHUT DOWN**

Report any collision with or injury to a manatee:



**Wildlife Alert:**

**1-888-404-FWCC(3922)**

cell \*FWC or #FWC



## **Vessel Strike Avoidance Measures and Reporting for Mariners NOAA Fisheries Service, Southeast Region**

### **Background**

The National Marine Fisheries Service (NMFS) has determined that collisions with vessels can injure or kill protected species (e.g., endangered and threatened species, and marine mammals). The following standard measures should be implemented to reduce the risk associated with vessel strikes or disturbance of these protected species to discountable levels. NMFS should be contacted to identify any additional conservation and recovery issues of concern, and to assist in the development of measures that may be necessary.

### **Protected Species Identification Training**

Vessel crews should use an Atlantic and Gulf of Mexico reference guide that helps identify protected species that might be encountered in U.S. waters of the Atlantic Ocean, including the Caribbean Sea, and Gulf of Mexico. Additional training should be provided regarding information and resources available regarding federal laws and regulations for protected species, ship strike information, critical habitat, migratory routes and seasonal abundance, and recent sightings of protected species.

### **Vessel Strike Avoidance**

In order to avoid causing injury or death to marine mammals and sea turtles the following measures should be taken when consistent with safe navigation:

1. Vessel operators and crews should maintain a vigilant watch for marine mammals and sea turtles to avoid striking sighted protected species.
2. When whales are sighted, maintain a distance of 100 yards or greater between the whale and the vessel.
3. When sea turtles or small cetaceans are sighted, attempt to maintain a distance of 50 yards or greater between the animal and the vessel whenever possible.
4. When small cetaceans are sighted while a vessel is underway (e.g., bow-riding), attempt to remain parallel to the animal's course. Avoid excessive speed or abrupt changes in direction until the cetacean has left the area.
5. Reduce vessel speed to 10 knots or less when mother/calf pairs, groups, or large assemblages of cetaceans are observed near an underway vessel, when safety permits. A single cetacean at the surface may indicate the presence of submerged animals in the vicinity; therefore, prudent precautionary measures should always be exercised. The vessel should attempt to route around the animals, maintaining a minimum distance of 100 yards whenever possible.

6. Whales may surface in unpredictable locations or approach slowly moving vessels. When an animal is sighted in the vessel's path or in close proximity to a moving vessel and when safety permits, reduce speed and shift the engine to neutral. Do not engage the engines until the animals are clear of the area.

### **Additional Requirements for the North Atlantic Right Whale**

1. If a sighted whale is believed to be a North Atlantic right whale, federal regulation requires a minimum distance of 500 yards be maintained from the animal (50 CFR 224.103 (c)).
2. Vessels entering North Atlantic right whale critical habitat are required to report into the Mandatory Ship Reporting System.
3. Mariners should check with various communication media for general information regarding avoiding ship strikes and specific information regarding North Atlantic right whale sighting locations. These include NOAA weather radio, U.S. Coast Guard NAVTEX broadcasts, and Notices to Mariners. Commercial mariners calling on United States ports should view the most recent version of the NOAA/USCG produced training CD entitled "A Prudent Mariner's Guide to Right Whale Protection" (contact the NMFS Southeast Region, Protected Resources Division for more information regarding the CD).
4. Injured, dead, or entangled right whales should be immediately reported to the U.S. Coast Guard via VHF Channel 16.

### **Injured or Dead Protected Species Reporting**

Vessel crews should report sightings of any injured or dead protected species immediately, regardless of whether the injury or death is caused by your vessel.

Report marine mammals to the Southeast U.S. Stranding Hotline: 877-433-8299

Report sea turtles to the NMFS Southeast Regional Office: 727-824-5312

If the injury or death of a marine mammal was caused by a collision with your vessel, responsible parties should remain available to assist the respective salvage and stranding network as needed. NMFS' Southeast Regional Office should be immediately notified of the strike by email ([takereport.nmfs@noaa.gov](mailto:takereport.nmfs@noaa.gov)) using the attached vessel strike reporting form.

### **For additional information, please contact the Protected Resources Division at:**

NOAA Fisheries Service  
Southeast Regional Office

263 13<sup>th</sup> Avenue South  
St. Petersburg, FL 33701

Tel: (727) 824-5312

Visit us on the web at <http://sero.nmfs.noaa.gov>