



DOCK PERMIT APPLICATION

FRANKLIN COUNTY BUILDING DEPARTMENT

34 Forbes Street, Suite 1, Apalachicola, Florida 32320

Phone: 850-653-9783 Fax: 850-653-9799

http://www.franklincountyflorida.com/planning_building.aspx

PERMIT # _____

FEE: \$ _____

C.S.I : \$ _____

TOTAL: \$ _____

NOTE TO APPLICANTS AND PERMIT HOLDERS:

VIOLATIONS OF THE TERMS AND CONDITIONS OF THIS PERMIT MAY WARRANT A STOP WORK ORDER OR REVOCATION OF THIS PERMIT. THIS PERMIT IS VALID FOR ONE YEAR FROM THE DATE OF ISSUANCE.

CONSTRUCTION MUST COMMENCE WITHIN SIX MONTHS OF THIS DATE:

ISSUANCE DATE: _____ EXPIRES: _____

EXISTING HOUSE: Yes No

DEP PERMIT: Yes No

ARMY COE PERMIT: Yes No

APPROVED: Yes No

APPLICATION MUST BE COMPLETE:

Property Owner/s: Rudy Rowe

Contact Information: Home #: 850-251-3080 Cell #: 850-562-5742

Mailing Address: 1701 Hermitage Blvd #100 City/State/Zip: Tallahassee

EMAIL Address: _____ RRR @ Southlandcontracting.com

Contractor Name: Rudy Rowe Business Name: Rowe Companies, Inc.

Contact Information: Office #: 850-562-8278 x3 Cell #: 850-562-3080

State License #: _____ County Registration #: _____

Mailing Address: 1843 Commerce Blvd City/State/Zip: Midway FL 32343

EMAIL Address: _____ RRR @ Southlandcontracting.com

PROPERTY DESCRIPTION: 911 Address: 309 Grand Street St. George Island 32328

Lot/s: _____ Block: _____ Subdivision: _____ Unit: _____

Parcel Identification #: 29-095-06W-7315-0051-0050

JURISDICTION: Franklin County City of Apalachicola City of Carrabelle

Apalachicola Eastpoint St. George Island Carrabelle Dog Island Lanark/St. James St. Teresa Alligator Point

SINGLE FAMILY DOCK/PIER **MULTI-FAMILY DOCK/PIER** **COMMERCIAL**

DESCRIPTION: 300 sq ft single family dock 5 ft by 28 ft access pier
8 ft by 20 ft terminal Platform, and 10 ft by 20 ft boat slip w/ lift

ZONING DISTRICT: _____ CONTRACT COST: _____

TOTAL SQUARE FOOT: 300 FOUNDATION TYPE: _____

ROOF MATERIAL: No Roof

APPROVED BY: Planning & Zoning Date: _____ County Commissioners Date: _____

City of Carrabelle Date: _____ City of Apalachicola Date: _____

WATER BODY: unnamed canal

CRITICAL SHORELINE DISTRICT: YES OR (NO) CRITICAL HABITAT ZONE: YES OR (NO)

BUILDING OFFICIAL Date

OWNER (Required)

05/29/20
Date

CONTRACTOR (Required) Date



FLORIDA DEPARTMENT OF Environmental Protection

Northwest District
160 W. Government Street, Suite 308
Pensacola, FL 32502

Ron DeSantis
Governor

Jeanette Nuñez
Lt. Governor

Noah Valenstein
Secretary

June 26, 2020

West Haven Mortgage, LLC
c/o Mr. Rudy Rowe
1701 Hermitage Blvd.
Tallahassee, Florida 32308
rrr@southlandcontracting.com

File No.: 0386484-002-EE/19, Franklin County

Dear Mr. Rowe:

On June 3, 2020, we received your request for verification of exemption to perform the following activities:

To construct a single-family dock measuring 1,000 square feet or less of over-water surface area within a manmade canal, Class II Florida Waters, Prohibited Shellfish Harvesting Area. The project is located at 309 Gander Street, St. George Island, Florida 32328, Parcel No. 29-09S-06W-7315-0051-0050, in Section 29, Township 9-South, Range 6-West in Franklin County; 29°39'49.0436" North Latitude, -84°52'13.6953" West Longitude.

Your request has been reviewed to determine whether it qualifies for (1) regulatory exemption, (2) proprietary authorization (related to state-owned submerged lands), and (3) federal approval that may be necessary for work in wetlands or waters of the United States.

Your project did not qualify for the federal review portion(s) of this verification request. **Additional authorization must be obtained prior to commencement of the proposed activity.** This letter does not relieve you from the responsibility of obtaining other federal, state, or local authorizations that may be required for the activity. Please refer to the specific section(s) dealing with that portion of the review below for advice on how to proceed.

If you change the project from what you submitted, the authorization(s) granted may no longer be valid at the time of commencement of the project. Please contact us prior to beginning your project if you wish to make any changes.

1. Regulatory Review – Verified

Based on the information submitted, the Department has verified that the activity as proposed is exempt, under Rule 62-330.051(5)(b), Florida Administrative Code (F.A.C.) *or* under Section

403.813(1)(b), Florida Statutes (F.S.) from the need to obtain a regulatory permit under Part IV of Chapter 373 of the Florida Statutes.

This exemption verification is based on the information you provided the Department and the statutes and rules in effect when the information was submitted. This verification may not be valid if site conditions materially change, the project design is modified, or the statutes or rules governing the exempt activity are amended. In the event you need to re-verify the exempt status for the activity, a new request and verification fee will be required. Any substantial modifications to the project design should be submitted to the Department for review, as changes may result in a permit being required.

2. Proprietary Review – Not Required

The activity does not appear to be located on sovereign submerged lands, and does not require further authorization under Chapters 253 or 258, F.S. or Chapters 18-20 or 18-21, F.A.C.

3. Federal Review – SPGP Not Approved

Your proposed activity as outlined on your application and attached drawings **does not qualify** for Federal authorization pursuant to the State Programmatic General Permit and a **SEPARATE permit** or authorization **shall be required** from the Corps. You must apply separately to the Corps using their APPLICATION FOR DEPARTMENT OF THE ARMY PERMIT, ENG FORM 4345, or alternative as allowed by their regulations. More information on Corps permitting may be found online in the Jacksonville District Regulatory Division Source Book at: <https://www.saj.usace.army.mil/Missions/Regulatory/Source-Book>.

Authority for review - an agreement with the USACOE entitled “Coordination Agreement Between the U. S. Army Corps of Engineers (Jacksonville District) and the Florida Department of Environmental Protection (or Duly Authorized Designee), State Programmatic General Permit”, Section 10 of the Rivers and Harbor Act of 1899, and Section 404 of the Clean Water Act.

Additional Information

Please retain this letter. The activities may be inspected by authorized state personnel in the future to ensure compliance with appropriate statutes and administrative codes. If the activities are not in compliance, you may be subject to penalties under Chapter 373, F.S. and Chapter 18-14, F.A.C.

NOTICE OF RIGHTS

This action is final and effective on the date filed with the Clerk of the Department unless a petition for an administrative hearing is timely filed under Sections 120.569 and 120.57, F.S., before the deadline for filing a petition. On the filing of a timely and sufficient petition, this action will not be final and effective until a subsequent order of the Department. Because the administrative hearing process is designed to formulate final agency action, the subsequent order may modify or take a different position than this action.

Petition for Administrative Hearing

A person whose substantial interests are affected by the Department's action may petition for an administrative proceeding (hearing) under Sections 120.569 and 120.57, F.S. Pursuant to Rules 28-106.201 and 28-106.301, F.A.C., a petition for an administrative hearing must contain the following information:

- (a) The name and address of each agency affected and each agency's file or identification number, if known;
- (b) The name, address, and telephone number of the petitioner; the name, address, and telephone number of the petitioner's representative, if any, which shall be the address for service purposes during the course of the proceeding; and an explanation of how the petitioner's substantial interests are or will be affected by the agency determination;
- (c) A statement of when and how the petitioner received notice of the agency decision;
- (d) A statement of all disputed issues of material fact. If there are none, the petition must so indicate;
- (e) A concise statement of the ultimate facts alleged, including the specific facts that the petitioner contends warrant reversal or modification of the agency's proposed action;
- (f) A statement of the specific rules or statutes that the petitioner contends require reversal or modification of the agency's proposed action, including an explanation of how the alleged facts relate to the specific rules or statutes; and
- (g) A statement of the relief sought by the petitioner, stating precisely the action that the petitioner wishes the agency to take with respect to the agency's proposed action.

The petition must be filed (received by the Clerk) in the Office of General Counsel of the Department at 3900 Commonwealth Boulevard, Mail Station 35, Tallahassee, Florida 32399-3000, or via electronic correspondence at Agency_Clerk@FloridaDEP.gov. Also, a copy of the petition shall be mailed to the applicant at the address indicated above at the time of filing.

Time Period for Filing a Petition

In accordance with Rule 62-110.106(3), F.A.C., petitions for an administrative hearing by the applicant and persons entitled to written notice under Section 120.60(3), F.S., must be filed within 21 days of receipt of this written notice. Petitions filed by any persons other than the applicant, and other than those entitled to written notice under Section 120.60(3), F.S., must be filed within 21 days of publication of the notice or within 21 days of receipt of the written notice, whichever occurs first. You cannot justifiably rely on the finality of this decision unless notice of this decision and the right of substantially affected persons to challenge this decision has been duly published or otherwise provided to all persons substantially affected by the decision. While you are not required to publish notice of this action, you may elect to do so pursuant Rule 62-110.106(10)(a).

The failure to file a petition within the appropriate time period shall constitute a waiver of that person's right to request an administrative determination (hearing) under Sections 120.569 and 120.57, F.S., or to intervene in this proceeding and participate as a party to it. Any subsequent intervention (in a proceeding initiated by another party) will be only at the discretion of the presiding officer upon the filing of a motion in compliance with Rule 28-106.205, F.A.C. If you

do not publish notice of this action, this waiver may not apply to persons who have not received a clear point of entry.

Extension of Time

Under Rule 62-110.106(4), F.A.C., a person whose substantial interests are affected by the Department's action may also request an extension of time to file a petition for an administrative hearing. The Department may, for good cause shown, grant the request for an extension of time. Requests for extension of time must be filed with the Office of General Counsel of the Department at 3900 Commonwealth Boulevard, Mail Station 35, Tallahassee, Florida 32399-3000, or via electronic correspondence at Agency_Clerk@FloridaDEP.gov, before the deadline for filing a petition for an administrative hearing. A timely request for extension of time shall toll the running of the time period for filing a petition until the request is acted upon.

Mediation

Mediation is not available in this proceeding.

FLAWAC Review

The applicant, or any party within the meaning of Section 373.114(1)(a) or 373.4275, F.S., may also seek appellate review of this order before the Land and Water Adjudicatory Commission under Section 373.114(1) or 373.4275, F.S. Requests for review before the Land and Water Adjudicatory Commission must be filed with the Secretary of the Commission and served on the Department within 20 days from the date when this order is filed with the Clerk of the Department.

Judicial Review

Once this decision becomes final, any party to this action has the right to seek judicial review pursuant to Section 120.68, F.S. by filing a Notice of Appeal pursuant to Florida Rules of Appellate Procedure 9.110 and 9.190 with the Clerk of the Department in the Office of General Counsel (Station #35, 3900 Commonwealth Boulevard, Tallahassee, Florida 32399-3000) and by filing a copy of the Notice of Appeal accompanied by the applicable filing fees with the appropriate district court of appeal. The notice must be filed within 30 days from the date this action is filed with the Clerk of the Department.

If you have any questions regarding this matter, please contact Tanya Alvarez McHale at the letterhead address, at (850)595-0614, or at tanya.mchale@FloridaDEP.gov

EXECUTION AND CLERKING

Executed in Pensacola, Florida.

STATE OF FLORIDA DEPARTMENT OF ENVIRONMENTAL PROTECTION



Tanya Alvarez McHale
Environmental Consultant
Submerged Lands and Environmental Resources Program

Attachments:

1. Rule 62-330.051(5)(b), F.A.C. and Section 403.813(1)(b), F.S., 2 pages
2. Standard Manatee Conditions for In-Water Work, 2 pages
3. Project Drawings, 5 pages

CERTIFICATE OF SERVICE

The undersigned duly designated deputy clerk hereby certifies that this document and all attachments were sent on the filing date below to the following listed persons:

Aaron Sarchet, FELSI, asarchet@felsi.org
Daniel Manausa, danny@manausalaw.com
Wade Dandridge, DEP, Wade.Dandridge@floridadep.gov
Ann Lazar, DEP, Ann.Lazar@floridadep.gov
Kim Wren, DEP, Kim.Wren@floridadep.gov
Jennifer Harper, DEP, Jennifer.Harper@floridadep.gov
Jonathan Brucker, DEP, Jonathan.Brucker@floridadep.gov
Franklin County, michael@franklincountyflorida.com

FILING AND ACKNOWLEDGMENT

FILED, on this date, pursuant to Section 120.52, F.S., with the designated Department Clerk, receipt of which is hereby acknowledged.



Clerk

June 26, 2020
Date

62-330.051 Exempt Activities.

The activities meeting the limitations and restrictions below are exempt from permitting. However, if located in, on, or over state-owned submerged lands, they are subject to a separate authorization under Chapters 253 and 258, F.S., and Chapters 18-18, 18-20, and 18-21, F.A.C., as applicable.

(5) Dock, Pier, Boat Ramp and Other Boating-related Work –

(b) Installation of private docks, piers, and recreational docking facilities, and installation of local governmental piers and recreational docking facilities, in accordance with Section 403.813(1)(b), F.S. This includes associated structures such as boat shelters, boat lifts, and roofs, provided:

1. The cumulative square footage of all structures located over wetlands and other surface waters does not exceed the limitations in Section 403.813(1)(b), F.S.;
2. No structure is enclosed on more than three sides with walls and doors;
3. Structures are not used for residential habitation or commercial purposes, or storage of materials other than those associated with water dependent recreational use; and
4. Any dock and associated structure shall be the sole dock as measured along the shoreline for a minimum distance of 65 feet, unless the parcel of land or individual lot as platted is less than 65 feet in length along the shoreline, in which case there may be one exempt dock allowed per parcel or lot.

403.813 Permits issued at district centers; exceptions.—

(1) A permit is not required under this chapter, chapter 373, chapter 61-691, Laws of Florida, or chapter 25214 or chapter 25270, 1949, Laws of Florida, for activities associated with the following types of projects; however, except as otherwise provided in this subsection, nothing in this subsection relieves an applicant from any requirement to obtain permission to use or occupy lands owned by the Board of Trustees of the Internal Improvement Trust Fund or any water management district in its governmental or proprietary capacity or from complying with applicable local pollution control programs authorized under this chapter or other requirements of county and municipal governments:

(b) The installation and repair of mooring pilings and dolphins associated with private docking facilities or piers and the installation of private docks, piers and recreational docking facilities, or piers and recreational docking facilities of local governmental entities when the local governmental entity's activities will not take place in any manatee habitat, any of which docks:

1. Has 500 square feet or less of over-water surface area for a dock which is located in an area designated as Outstanding Florida Waters or 1,000 square feet or less of over-water surface area for a dock which is located in an area which is not designated as Outstanding Florida Waters;
2. Is constructed on or held in place by pilings or is a floating dock which is constructed so as not to involve filling or dredging other than that necessary to install the pilings;
3. Shall not substantially impede the flow of water or create a navigational hazard;

4. Is used for recreational, noncommercial activities associated with the mooring or storage of boats and boat paraphernalia; and

5. Is the sole dock constructed pursuant to this exemption as measured along the shoreline for a distance of 65 feet, unless the parcel of land or individual lot as platted is less than 65 feet in length along the shoreline, in which case there may be one exempt dock allowed per parcel or lot.

Nothing in this paragraph shall prohibit the department from taking appropriate enforcement action pursuant to this chapter to abate or prohibit any activity otherwise exempt from permitting pursuant to this paragraph if the department can demonstrate that the exempted activity has caused water pollution in violation of this chapter.

STANDARD MANATEE CONDITIONS FOR IN-WATER WORK
2011

The permittee shall comply with the following conditions intended to protect manatees from direct project effects:

- a. All personnel associated with the project shall be instructed about the presence of manatees and manatee speed zones, and the need to avoid collisions with and injury to manatees. The permittee shall advise all construction personnel that there are civil and criminal penalties for harming, harassing, or killing manatees which are protected under the Marine Mammal Protection Act, the Endangered Species Act, and the Florida Manatee Sanctuary Act.
- b. All vessels associated with the construction project shall operate at "Idle Speed/No Wake" at all times while in the immediate area and while in water where the draft of the vessel provides less than a four-foot clearance from the bottom. All vessels will follow routes of deep water whenever possible.
- c. Siltation or turbidity barriers shall be made of material in which manatees cannot become entangled, shall be properly secured, and shall be regularly monitored to avoid manatee entanglement or entrapment. Barriers must not impede manatee movement.
- d. All on-site project personnel are responsible for observing water-related activities for the presence of manatee(s). All in-water operations, including vessels, must be shutdown if a manatee(s) comes within 50 feet of the operation. Activities will not resume until the manatee(s) has moved beyond the 50-foot radius of the project operation, or until 30 minutes elapses if the manatee(s) has not reappeared within 50 feet of the operation. Animals must not be herded away or harassed into leaving.
- e. Any collision with or injury to a manatee shall be reported immediately to the Florida Fish and Wildlife Conservation Commission (FWC) Hotline at 1-888-404-3922. Collision and/or injury should also be reported to the U.S. Fish and Wildlife Service in Jacksonville (1-904-731-3336) for north Florida or Vero Beach (1-772-562-3909) for south Florida, and to FWC at ImperiledSpecies@myFWC.com
- f. Temporary signs concerning manatees shall be posted prior to and during all in-water project activities. All signs are to be removed by the permittee upon completion of the project. Temporary signs that have already been approved for this use by the FWC must be used. One sign which reads *Caution: Boaters* must be posted. A second sign measuring at least 8 ½" by 11" explaining the requirements for "Idle Speed/No Wake" and the shut down of in-water operations must be posted in a location prominently visible to all personnel engaged in water-related activities. These signs can be viewed at MyFWC.com/manatee. Questions concerning these signs can be sent to the email address listed above.

CAUTION: MANATEE HABITAT

All project vessels

IDLE SPEED / NO WAKE

When a manatee is within 50 feet of work
all in-water activities must

SHUT DOWN

Report any collision with or injury to a manatee:



Wildlife Alert:

1-888-404-FWCC(3922)

cell *FWC or #FWC

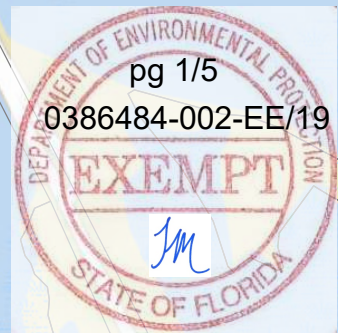
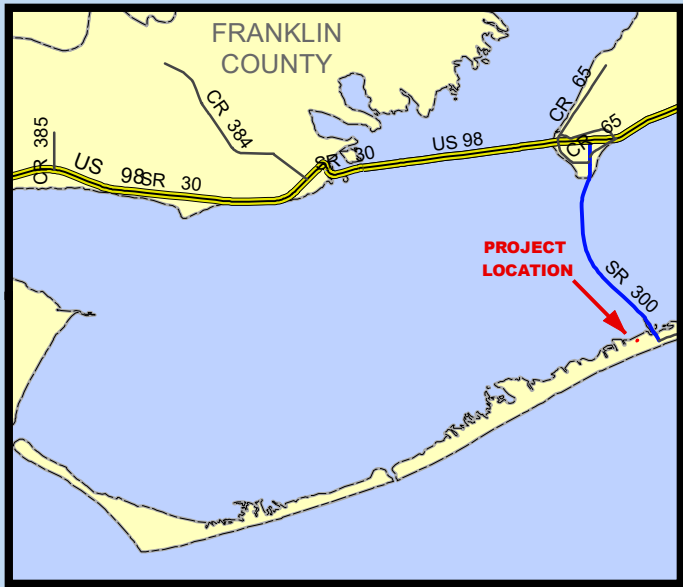

**PROJECT
LOCATION**



Sources: Esri, HERE, Garmin, USGS, Intermap, INCREMENT P, NRCan, Esri Japan, METI, Esri China (Hong Kong), Esri Korea, Esri (Thailand), NGCC, © OpenStreetMap contributors, and the GIS User Community



PROJECT:
309 Gander Street
FRANKLIN COUNTY, FLORIDA

TITLE:
Figure 1- Location Map

DATE: 3/9/2020	BY: NC	CHECK: EP	FELSI PROJECT # 19-1641
-------------------	-----------	--------------	----------------------------

Parcel Boundary

0 180 360 720 1,080 1,440 Feet

PIN # 29-09S-06W-7315-0051-0050

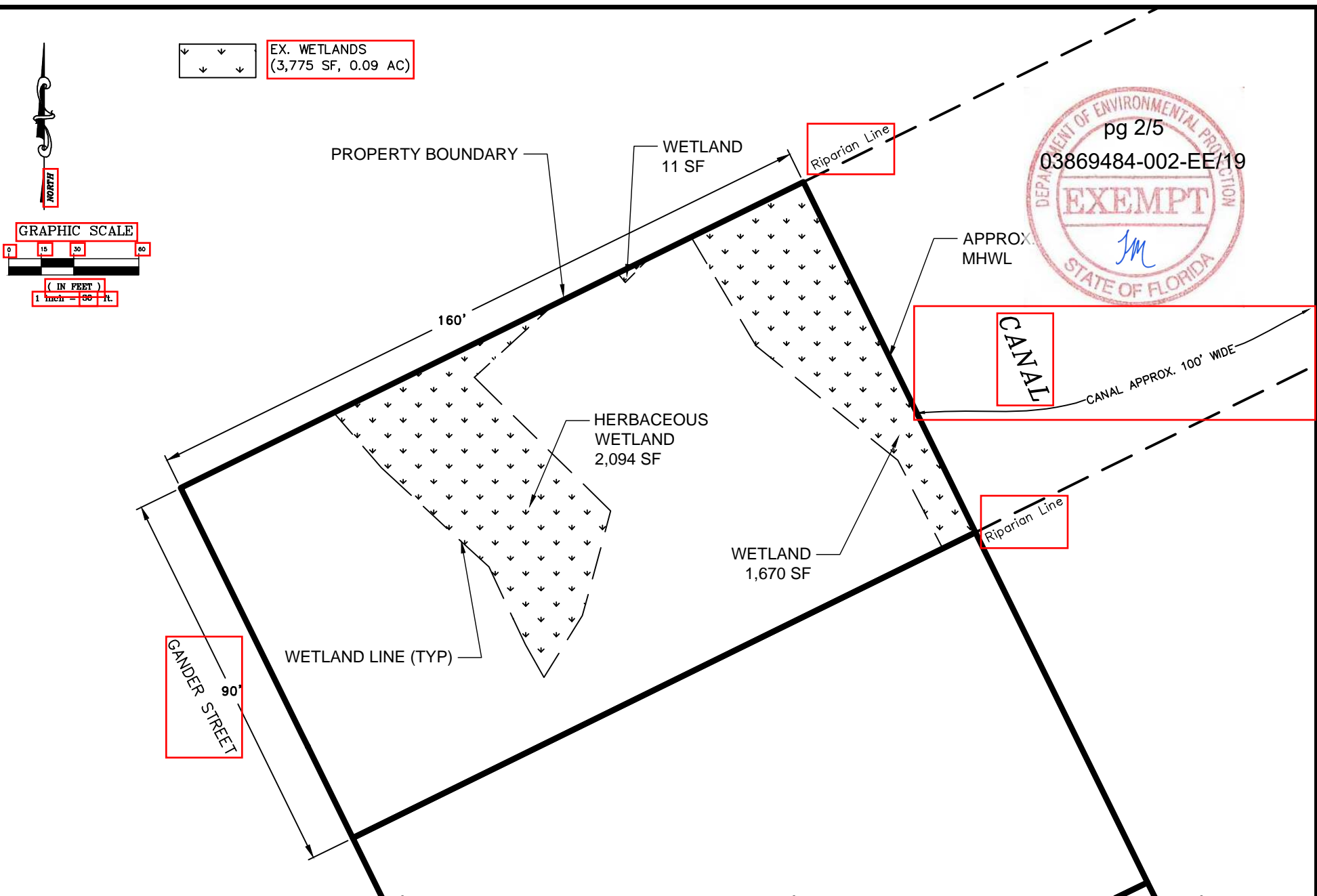

221-4 DELTA COURT
TALLAHASSEE, FLORIDA 32303

850-385-6255 (VOICE) 850-385-6355 (FAX)

PROJECT
309 GANDER STREET
ST. GEORGE ISLAND, FL

TITLE
PLAN VIEW
EXISTING CONDITIONS

DATE 5-29-2020 BY: BCW CHK: EP PROJ: 19-1641

PAGE: 1 OF: 4

GRAPHIC SCALE



(IN FEET)
1 inch = 60 ft.

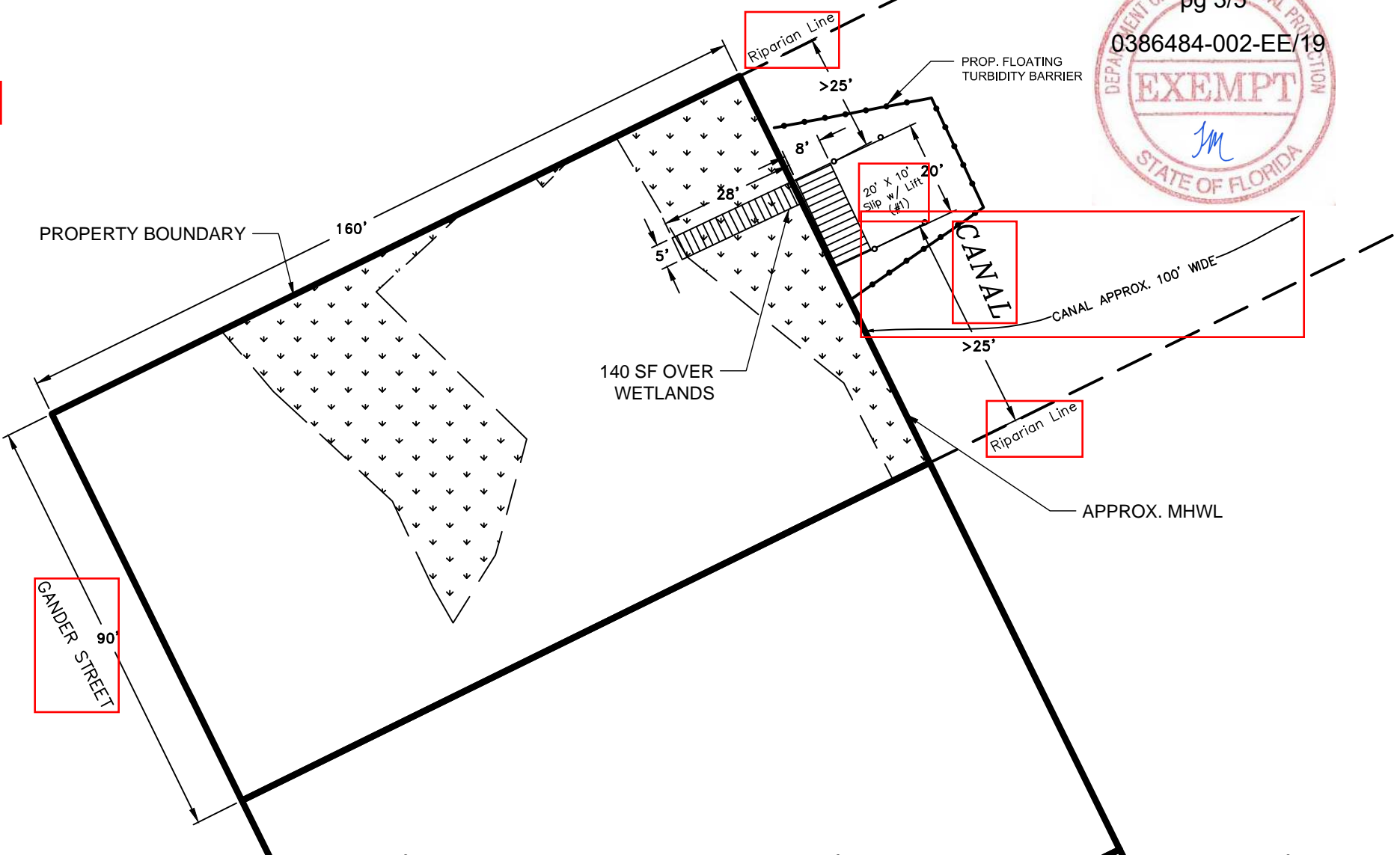

GANDER STREET
90'

 Florida Environmental & Land Services Inc.
221-4 DELTA COURT
TALLAHASSEE, FLORIDA 32303
850-385-6255 (VOICE) 850-385-6355 (FAX)

PROJECT
309 GANDER STREET
ST. GEORGE ISLAND, FL

TITLE
PLAN VIEW
PROPOSED CONDITIONS
DATE 5-29-2020 BY BCW CHK EP PROJ 19-1641

PAGE:
2
OF: 4

- NOTES:
- 1) 0.5" SPACING BETWEEN BOARDS
 - 2) 10' SPACING BETWEEN PILINGS
 - 3) PILINGS TO BE MARINE TREATED WOOD

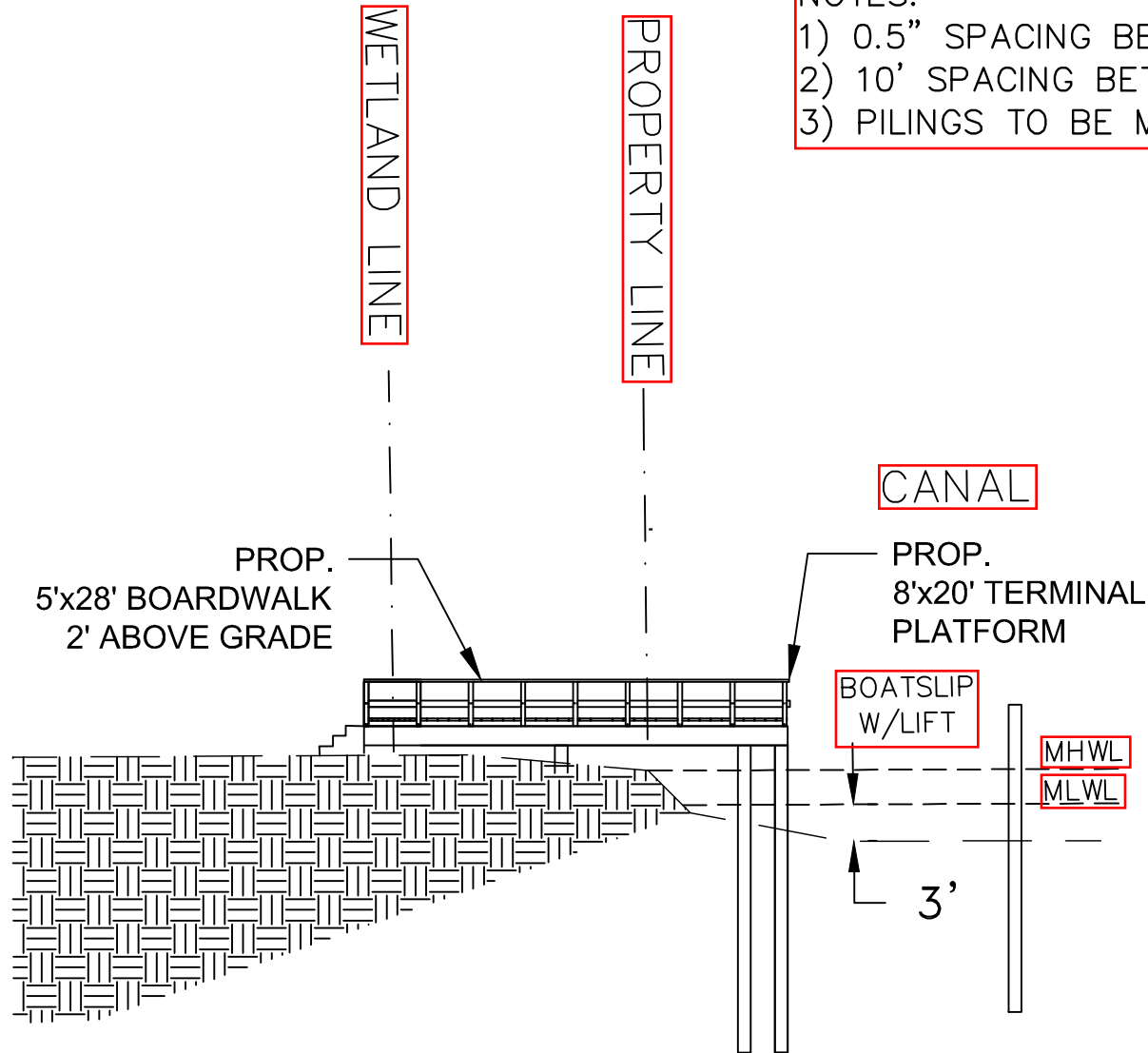

N.T.S



221-4 DELTA COURT
TALLAHASSEE, FLORIDA 32303

850-385-6255 (VOICE) 850-385-6355 (FAX)

PROJECT
309 GANDER STREET
ST. GEORGE ISLAND, FL

TITLE
SECTION VIEW
PROPOSED CONDITIONS

DATE 5-29-2020 BY BCW CHK EP PROJ 19-1641

PAGE:
3
OF: 4

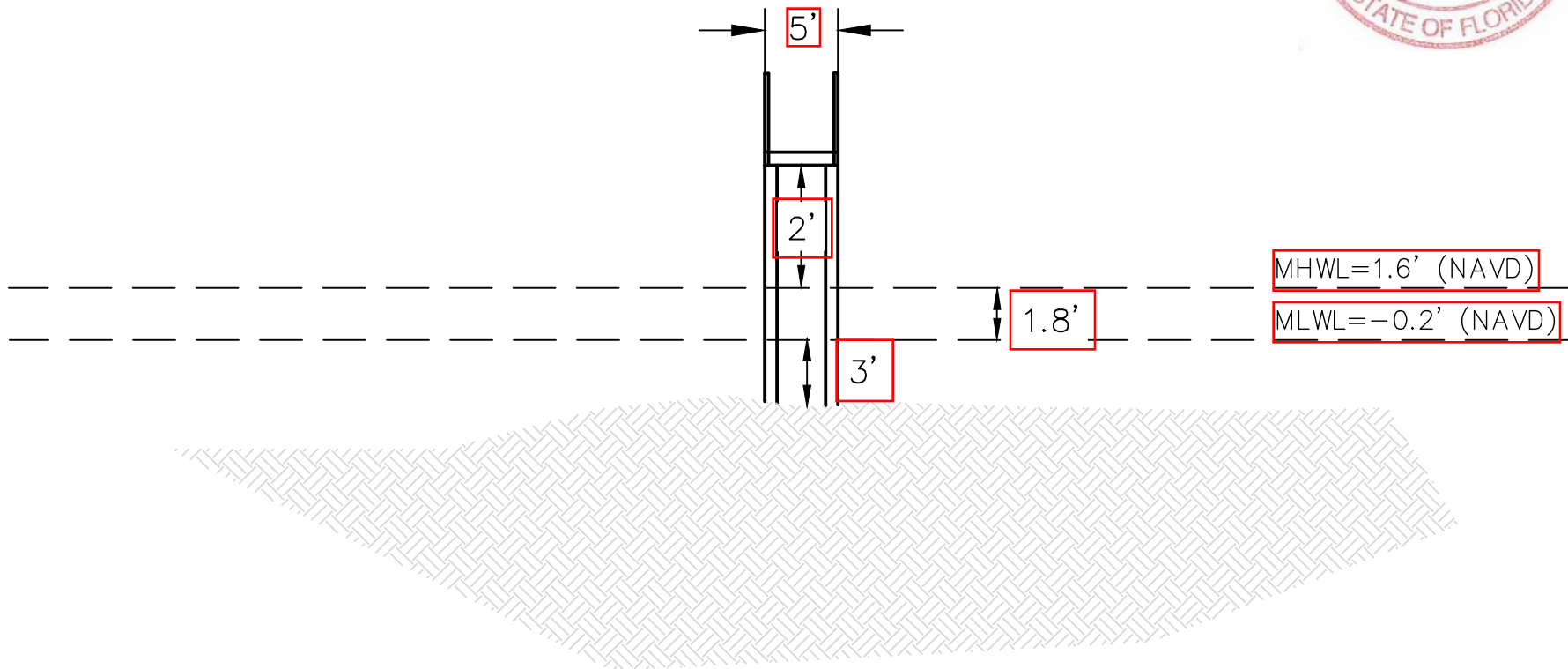

N.T.S



Florida Environmental
& Land Services Inc.

221-4 DELTA COURT
TALLAHASSEE, FLORIDA 32303

850-385-6255 (VOICE) 850-385-6355 (FAX)

PROJECT

309 GANDER STREET

ST. GEORGE ISLAND, FL

TITLE

TYPICAL SECTION
PROPOSED CONDITIONS

DATE

5-29-2020

BY:

BCW

CHK:

EP

PROJ:

19-1641

PAGE:

4

OF: 4



DEPARTMENT OF THE ARMY
CORPS OF ENGINEERS, JACKSONVILLE DISTRICT
415 RICHARD JACKSON BOULEVARD, SUITE 411
PANAMA CITY BEACH, FLORIDA 32407

May 26, 2020

Regulatory Division
North Permit Branch
Panama City Permits Section
SAJ-2020-01671(NWGP-LSL)

Mr. Rudy Rowe
West Haven Mortgage, LLC
1701 Hermitage Boulevard, Suite 100
Tallahassee, Florida 32308

Dear Mr. Rowe:

Your application for a Department of the Army permit received on April 3, 2020, has been assigned number SAJ-2020-01671. A review of the information and drawings provided shows the proposed work is to fill 0.0389 acre of herbaceous wetland for a single family residential pad and to construct a 300 square foot single family dock in a manmade canal. The activities subject to this permit are authorized pursuant to authorities under Section 10 of the Rivers and Harbors Act of 1899 (33 U.S.C. § 403), and Section 404 of the Clean Water Act (33 U.S.C. § 1344). The project is located in Apalachicola Bay at 309 Gander Street in Section 29, Township 9 south, Range 6 west, St. George Island, Franklin County, Florida.

Your project, as depicted on the enclosed drawings, is authorized by Nationwide Permit (NWP) Number 18. In addition, project specific conditions have been enclosed. This verification is valid until **March 18, 2022**. Furthermore, if you commence or are under contract to commence this activity before the date that the relevant nationwide permit is modified or revoked, you will have 12 months from the date of the modification or revocation of the NWP to complete the activity under the present terms and conditions of this nationwide permit. Please access the U.S. Army Corps of Engineers' (Corps) Jacksonville District's Regulatory Internet page to access Internet links to view the Final Nationwide Permits, Federal Register Vol. 82, dated January 6, 2017, specifically pages 1983 to 2008, and the table of Regional Conditions. The Internet page address is:

<http://www.saj.usace.army.mil/Missions/Regulatory.aspx>

Please be aware this Internet address is case sensitive and should be entered as it appears above. Once there you will need to click on "Source Book"; and, then click on "Nationwide Permits." These files contain the description of the Nationwide Permit

authorization, the Nationwide Permit general conditions, and the regional conditions, which apply specifically to this verification for NWP 18. Enclosed is a list of the six General Conditions, which apply to all Department of the Army authorizations. You must comply with all of the special and general conditions and any project specific condition of this authorization or you may be subject to enforcement action. In the event you have not completed construction of your project within the specified time limit, a separate application or re-verification may be required.

Your project, as depicted on the enclosed drawings, is authorized by Regional General Permit (GP) SAJ-20. This authorization is valid until March 27, 2023. Please access the Corps' Jacksonville District Regulatory Division Internet page to view the special and general conditions for SAJ-20, which apply specifically to this authorization. The Internet URL address is:

<http://www.saj.usace.army.mil/Missions/Regulatory.aspx>

Please be aware this Internet address is case sensitive; and, you will need to enter it exactly as it appears above. Once there you will need to click on "Source Book"; and, then click on "General Permits." Then you will need to click on the specific SAJ permit noted above. You must comply with all of the special and general conditions of the permit; and, any project-specific conditions noted below, or you may be subject to enforcement action. The following project-specific conditions are included with this authorization:

1. Reporting Address: The Permittee shall submit all reports, notifications, documentation and correspondence required by the general and special conditions of this permit to either (not both) of the following addresses:

a. For electronic mail (preferred): SAJ-RD-Enforcement@usace.army.mil (not to exceed 15 MB).

b. For standard mail: U.S. Army Corps of Engineers, Regulatory Division, Enforcement Section, P.O. Box 4970, Jacksonville, FL 32232-0019.

The Permittee shall reference this permit number, SAJ-2020-01671(NW/GP - LSL), on all submittals.

2. Commencement Notification: Within 10 days from the date of initiating the work authorized by this permit the Permittee shall submit a completed "Commencement Notification" Form (Attachment A).

3. Self-Certification: Within 60 days of completion of the work authorized by this permit, the Permittee shall complete the "Self-Certification Statement of Compliance" form (Attachment B) and submit it to the Corps. In the event that the completed work deviates in any manner from the authorized work, the Permittee shall describe the deviations between the work authorized by this permit and the work as constructed on the "Self-Certification Statement of Compliance" form. The description of any deviations on the "Self-Certification Statement of Compliance" form does not constitute approval of any deviations by the Corps.

4. Agency Changes/Approvals: Should any other agency require and/or approve changes to the work authorized or obligated by this permit, the Permittee is advised a modification to this permit instrument is required prior to initiation of those changes. It is the Permittee's responsibility to request a modification of this permit from the Panama City Permits Section. The Corps reserves the right to fully evaluate, amend, and approve or deny the request for modification of this permit.

5. Assurance of Navigation and Maintenance: The Permittee understands and agrees that, if future operations by the United States require the removal, relocation, or other alteration, of the structures or work herein authorized, or if in the opinion of the Secretary of the Army or his authorized representative, said structure or work shall cause unreasonable obstruction to the free navigation of the navigable waters, the Permittee will be required, upon due notice from the Corps of Engineers, to remove, relocate, or alter the structural work or obstructions caused thereby, without expense to the United States. No claim shall be made against the United States on account of any such removal or alteration.

6. Posting of Permit: The Permittee shall have available and maintain for review a copy of this permit and approved plans at the construction site.

7. Cultural Resources/Historic Properties:

a. No structure or work shall adversely affect impact or disturb properties listed in the *National Register of Historic Places* (NRHP) or those eligible for inclusion in the NRHP.

b. If during the ground disturbing activities and construction work within the permit area, there are archaeological/cultural materials encountered which were not the subject of a previous cultural resources assessment survey (and which shall include, but not be limited to: pottery, modified shell, flora, fauna, human remains, ceramics, stone tools or metal implements, dugout canoes, evidence of structures or any other physical remains that could be associated with Native American cultures or early colonial or American settlement), the Permittee shall immediately stop all work and

ground-disturbing activities within a 100-meter diameter of the discovery and notify the Corps within the same business day (8 hours). The Corps shall then notify the Florida State Historic Preservation Officer (SHPO) and the appropriate Tribal Historic Preservation Officer(s) (THPO(s)) to assess the significance of the discovery and devise appropriate actions.

c. Additional cultural resources assessments may be required of the permit area in the case of unanticipated discoveries as referenced in accordance with the above Special Condition ; and if deemed necessary by the SHPO, THPO(s), or Corps, in accordance with 36 CFR 800 or 33 CFR 325, Appendix C (5). Based, on the circumstances of the discovery, equity to all parties, and considerations of the public interest, the Corps may modify, suspend or revoke the permit in accordance with 33 CFR Part 325.7. Such activity shall not resume on non-federal lands without written authorization from the SHPO for finds under his or her jurisdiction, and from the Corps.

d. In the unlikely event that unmarked human remains are identified on non-federal lands, they will be treated in accordance with Section 872.05 Florida Statutes. All work and ground disturbing activities within a 100-meter diameter of the unmarked human remains shall immediately cease and the Permittee shall immediately notify the medical examiner, Corps, and State Archeologist within the same business day (8-hours). The Corps shall then notify the appropriate SHPO and THPO(s). Based, on the circumstances of the discovery, equity to all parties, and considerations of the public interest, the Corps may modify, suspend or revoke the permit in accordance with 33 CFR Part 325.7. Such activity shall not resume without written authorization from the State Archeologist and from the Corps.

8. Wetland Avoidance Areas: The Permittee shall avoid the remaining 0.09 acre of onsite wetlands, as detailed on Drawings 4 and 5 of 7. These wetland areas were avoided as part of this permit application review process; and, therefore, the remaining wetland areas will not be disturbed by any activities that would degrade the ecological integrity of the site including dredging, filling, land clearing, or other construction work whatsoever except as required or authorized by this permit. The Corps reserves the right to deny review of any requests for future impacts to these avoided wetland areas.

9. Turbidity Barriers: Prior to the initiation of any of the work authorized by this permit, the Permittee shall install floating turbidity barriers with weighted skirts that extend to the bottom around all work areas that are in, or adjacent to, surface waters. The turbidity barriers shall remain in place and be maintained until the authorized work has been completed and all suspended and erodible materials have been stabilized. Turbidity barriers shall be removed upon stabilization of the work area.

10. Erosion Control: Prior to the initiation of any work authorized by this permit, the Permittee shall install erosion control measures along the perimeter of all work areas to prevent the displacement of fill material outside the work area into waters of the United States. Immediately after completion of the final grading of the land surface, all slopes, land surfaces, and filled areas shall be stabilized using sod, degradable mats, barriers, or a combination of similar stabilizing materials to prevent erosion. The erosion control measures shall remain in place and be maintained until all authorized work is completed and the work areas are stabilized.

11. Fill Material: The Permittee shall use only clean fill material for this project. The fill material shall be free from items such as trash, debris, automotive parts, asphalt, construction materials, concrete block with exposed reinforcement bars, and soils contaminated with any toxic substance, in toxic amounts in accordance with Section 307 of the Clean Water Act.

12. Manatee Conditions: The Permittee shall comply with the “Standard Manatee Conditions for In-Water Work – 2011” (Attachment C).

13. Jacksonville District Programmatic Biological Opinion (JAXBO), November 2017, Project Design Criteria (PDCs): Structures authorized under this permit must comply with all applicable PDCs, based on the permitted activity, as required by JAXBO. Please note that failure to comply with the applicable PDCs, where a take of listed species occurs, would constitute an unauthorized take, and noncompliance with this permit. The NMFS is the appropriate authority to enforce the terms and conditions of JAXBO. The most current version of JAXBO can be accessed at the Jacksonville District Regulatory Division internet webpage in the Endangered Species section of the Sourcebook located at:

<http://www.saj.usace.army.mil/Missions/Regulatory/SourceBook.aspx>

Note - JAXBO may be subject to revision at any time. The most recent version of these conditions must be utilized during the design and construction of the permitted work. In accordance with the Endangered Species Act, and for those projects which do not comply with JAXBO, the Corps will seek individual consultation with the NMFS.

Note - some authorized activities may deviate from the PDCs. In cases, where the activity (i.e., structure dimensions, length, etc.) deviates from the PDCs, the permit drawings shall supersede the PDCs.

For each of the following authorized activities subject of this permit, the permittee shall adhere to the following PDCs, which are attached to, and made part of, this authorization/verification letter:

Activity 2 - Pile-supported Structures and Anchored Buoys: (AP.1-14; A2.1-16; S.1; S.2; S.4) (Attachment D)

This authorization does not obviate the necessity to obtain any other Federal, State, or local permits, which may be required. Prior to the initiation of any construction, projects qualifying for this NWP/RGP permit must qualify for an exemption under section 403.813(1), F.S. or 373.406, F.S., or otherwise be authorized by the applicable permit required under Part IV of Chapter 373, F.S., by the Department of Environmental Protection, a water management district under section 373.069, F.S., or a local government with delegated authority under section 373.441, F.S., and receive Water Quality Certification (WQC) and applicable Coastal Zone Consistency Concurrence (CZCC) or waiver thereto, as well as any authorizations required for the use of state-owned submerged lands under Chapter 253, F.S., and, as applicable, Chapter 258, F.S. You should check State-permitting requirements with the Florida Department of Environmental Protection or the appropriate water management district.

This authorization does not include conditions that would prevent the 'take' of a state-listed fish or wildlife species. These species are protected under sec. 379.411, Florida Statutes, and listed under Rule 68A-27, Florida Administrative Code. With regard to fish and wildlife species designated as species of special concern or threatened by the State of Florida, you are responsible for coordinating directly with the Florida Fish and Wildlife Conservation Commission (FWC). You can visit the FWC license and permitting webpage (<http://www.myfwc.com/license/wildlife/>) for more information, including a list of those fish and wildlife species designated as species of special concern or threatened. The Florida Natural Areas Inventory (<http://www.fnai.org/>) also maintains updated lists, by county, of documented occurrences of those species.

This authorization does not give absolute Federal authority to perform the work as specified on your application. The proposed work may be subject to local building restrictions mandated by the National Flood Insurance Program. You should contact your local office that issues building permits to determine if your site is located in a flood-prone area, and if you must comply with the local building requirements mandated by the National Flood Insurance Program.

If you are unable to access the internet or require a hardcopy of any of the conditions, limitations, or expiration date for the above referenced NWP and RGP, please contact Mrs. Lisa S. Lovvorn by telephone at 850-285-9533.

Thank you for your cooperation with our permit program. The Corps' Jacksonville District Regulatory Division is committed to improving service to our customers. We

strive to perform our duty in a friendly and timely manner while working to preserve our environment. We invite you to complete our automated Customer Service Survey at http://corpsmapu.usace.army.mil/cm_apex/f?p=regulatory_survey. Please be aware this Internet address is case sensitive; and, you will need to enter it exactly as it appears above. Your input is appreciated – favorable or otherwise.

Sincerely,

Lisa S. Lowvorn
Project Manager

Enclosures

cc:
Mr. Aaron Sarchet, FELSI

GENERAL CONDITIONS

33 CFR PART 320-330

PUBLISHED FEDERAL REGISTER DATED 13 NOVEMBER 1986

1. The time limit for completing the work authorized ends on **date identified in the letter**. If you find that you need more time to complete the authorized activity, submit your request for a time extension to this office for consideration at least one month before the above date is reached.
2. You must maintain the activity authorized by this permit in good condition and in conformance with the terms and conditions of this permit. You are not relieved of this requirement if you abandon the permitted activity, although you may make a good faith transfer to a third party in compliance with General Condition 4 below. Should you wish to cease to maintain the authorized activity or should you desire to abandon it without a good faith transfer, you must obtain a modification of this permit from this office, which may require restoration of the area.
3. If you discover any previously unknown historic or archeological remains while accomplishing the activity authorized by this permit, you must immediately notify this office of what you have found. We will initiate the Federal and state coordination required to determine if the remains warrant a recovery effort or if the site is eligible for listing in the National Register of Historic Places.
4. If you sell the property associated with this permit you must obtain the signature of the new owner in the space provided and forward a copy of the permit to this office to validate the transfer of this authorization.
5. If a conditioned water quality certification has been issued for your project, you must comply with the conditions specified in the certification as special conditions to this permit. For your convenience, a copy of the certification is attached if it contains such conditions.
6. You must allow a representative from this office to inspect the authorized activity at any time deemed necessary to ensure that it is being or has been accomplished in accordance with the terms and conditions of your permit.

DEPARTMENT OF THE ARMY PERMIT TRANSFER REQUEST

PERMIT NUMBER: SAJ-2020-01671(NW/GP-LSL)

When the structures or work authorized by this permit are still in existence at the time the property is transferred, the terms and conditions of this permit will continue to be binding on the new owner(s) of the property. Although the construction period for works authorized by Department of the Army permits is finite, the permit itself, with its limitations, does not expire.

To validate the transfer of this permit and the associated responsibilities associated with compliance with its terms and conditions, have the transferee sign and date below and mail to the U.S. Army Corps of Engineers, Enforcement Section, Post Office Box 4970, Jacksonville, FL 32232-0019 or electronic mail at saj-rd-enforcement@usace.army.mil.

(TRANSFEREE-SIGNATURE)

(SUBDIVISION)

(DATE)

(LOT)

(BLOCK)

(NAME-PRINTED)

(STREET ADDRESS)

(MAILING ADDRESS)

(CITY, STATE, ZIP CODE)

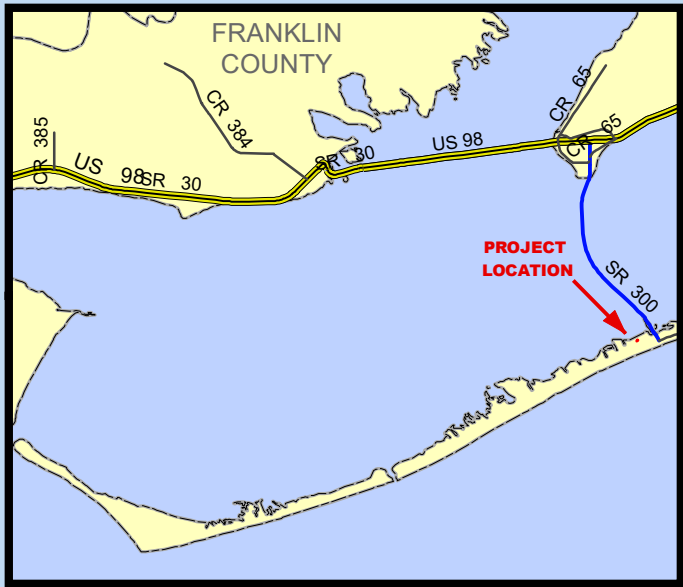

Sources: Esri, HERE, Garmin, USGS, Intermap, INCREMENT P, NRCan, Esri Japan, METI, Esri China (Hong Kong), Esri Korea, Esri (Thailand), NGCC, © OpenStreetMap contributors, and the GIS User Community

Soils		
Key	Description	Hydric
5	Aquents, nearly level	Y
26	Duckston sand, Occassionally flooded	Y
100	Waters of the Gulf of Mexico	Y

- Parcel Boundary (0.33 Acres)
- Franklin County Parcels
- Onsite Wetlands (+/- 0.09 Acres)
- Soils
- 2' Contours

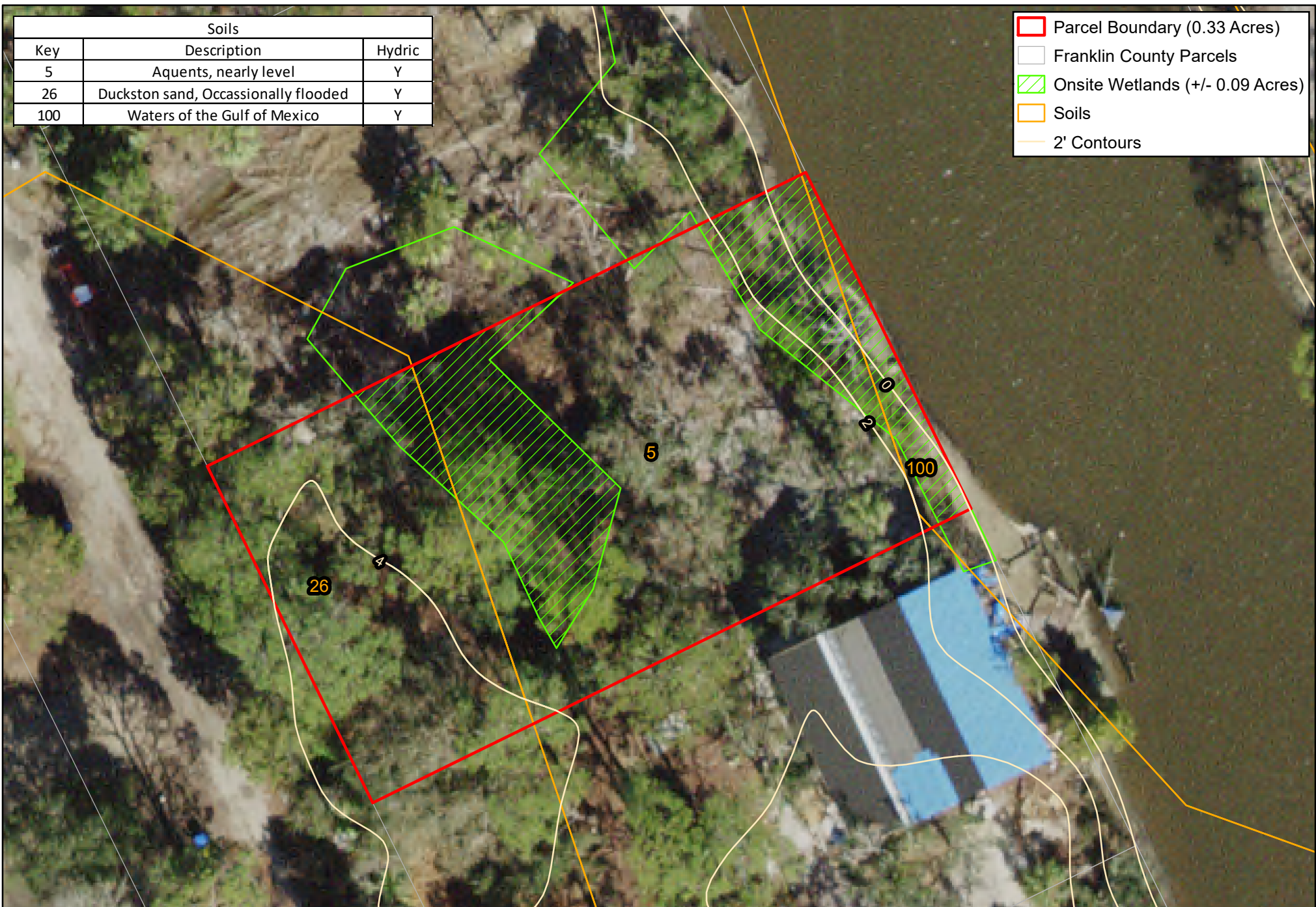

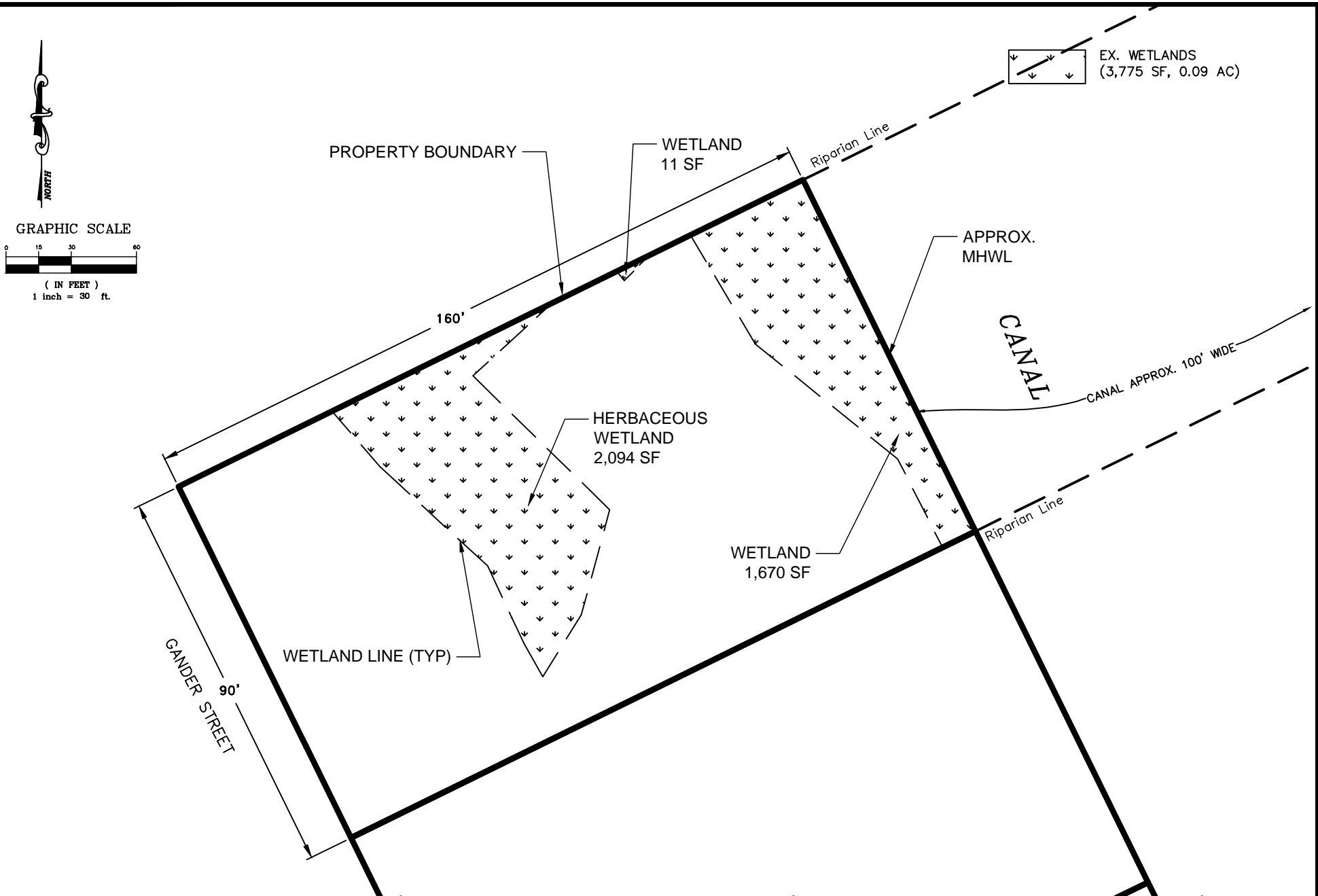

Florida Environmental
& Land Services Inc.

221-4 DELTA COURT
TALLAHASSEE, FLORIDA 32303
850-385-6255 (VOICE) 850-385-6355 (FAX)

PROJECT
309 GANDER STREET

ST. GEORGE ISLAND, FL

TITLE
PLAN VIEW
EXISTING CONDITIONS

DATE	BY	CHK	PROJ
3-11-2020	BCW	EP	19-1641

PAGE:
1
OF: 5

GRAPHIC SCALE

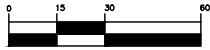

(IN FEET)
1 inch = 30 ft.



FRANKLIN COUNTY SETBACKS	
ROAD R.O.W.	25 FT
SIDE AND REAR	10 FT
WETLANDS/MHWL	50 FT

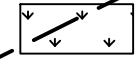

EX. WETLANDS
(3,775 SF, 0.09 AC)

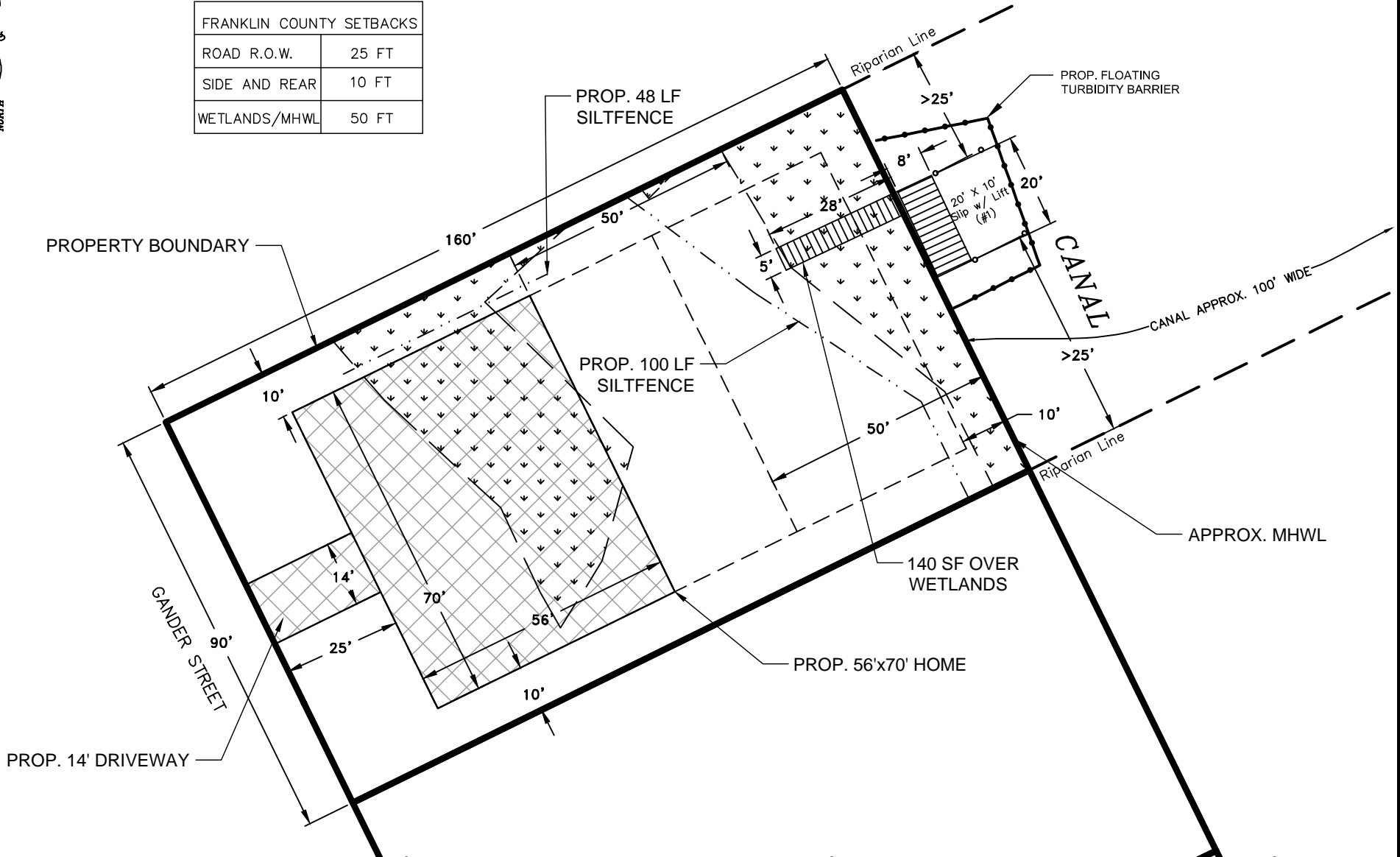

Florida Environmental
& Land Services Inc.

221-4 DELTA COURT
TALLAHASSEE, FLORIDA 32303
850-385-6255 (VOICE) 850-385-6355 (FAX)

PROJECT
309 GANDER STREET
ST. GEORGE ISLAND, FL

TITLE
PLAN VIEW
PROPOSED CONDITIONS

PAGE:
2

DATE	BY	CHK	PROJ
3-11-2020	BCW	EP	19-1641

OF: 5

GRAPHIC SCALE



(IN FEET)
1 inch = 30 ft.



EX. WETLANDS
(3,775 SF, 0.09 AC)
2,079 SF WETLANDS TO REMAIN
(0.047 AC)

1,696 SF WETLAND IMPACTS
(1,696 SF FILL, 157 CY)

FRANKLIN COUNTY SETBACKS	
ROAD R.O.W.	25 FT
SIDE AND REAR	10 FT
WETLANDS/MHWL	50 FT

PROPERTY BOUNDARY

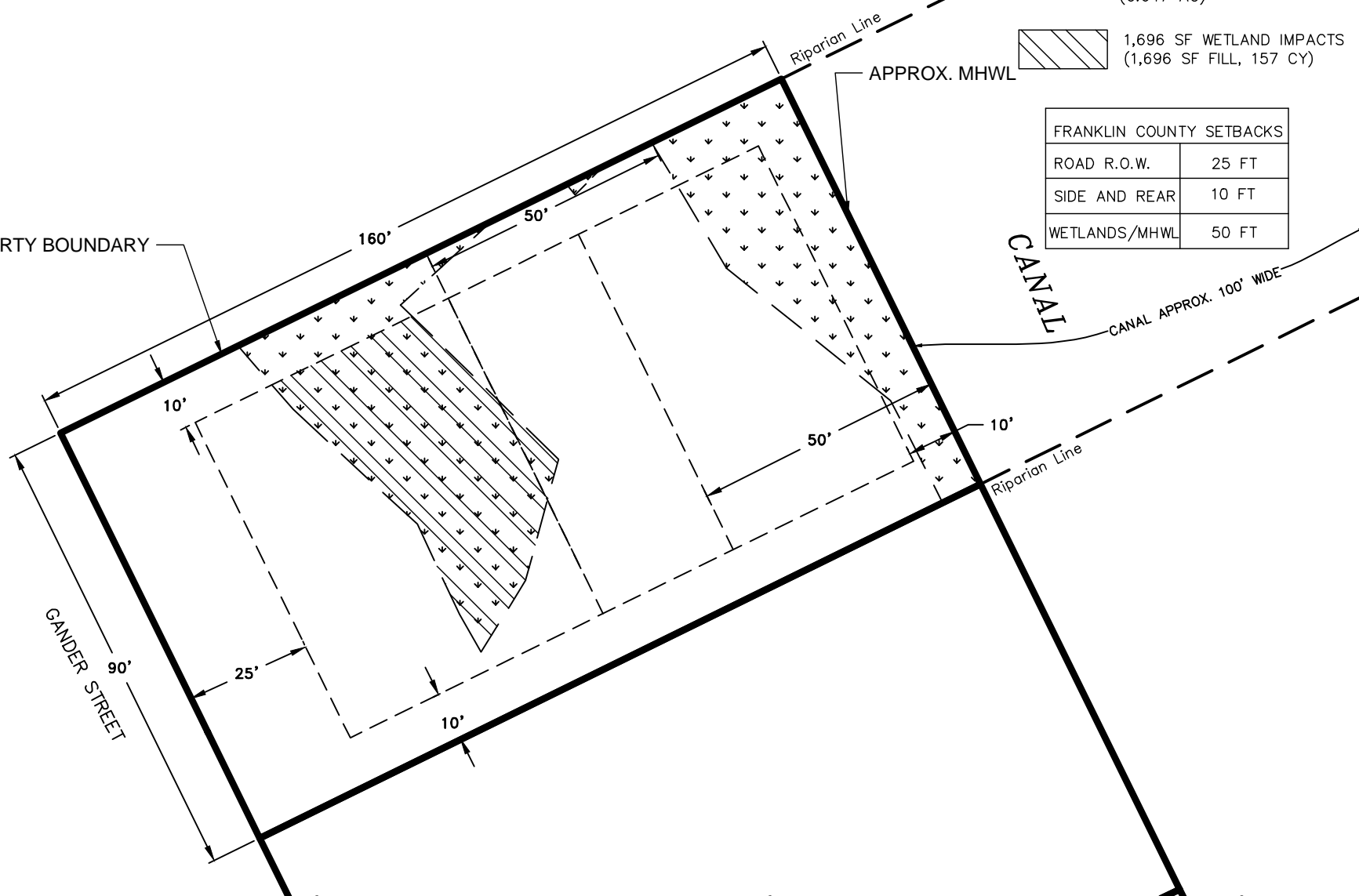

Florida Environmental
& Land Services Inc.
221-4 DELTA COURT
TALLAHASSEE, FLORIDA 32303
850-385-6255 (VOICE) 850-385-6355 (FAX)

PROJECT
309 GANDER STREET

ST. GEORGE ISLAND, FL

TITLE
**PLAN VIEW
FILL AREAS**

DATE	BY	CHK	PROJ
3-11-2020	BCW	EP	19-1641

PAGE:
3

OF: 5

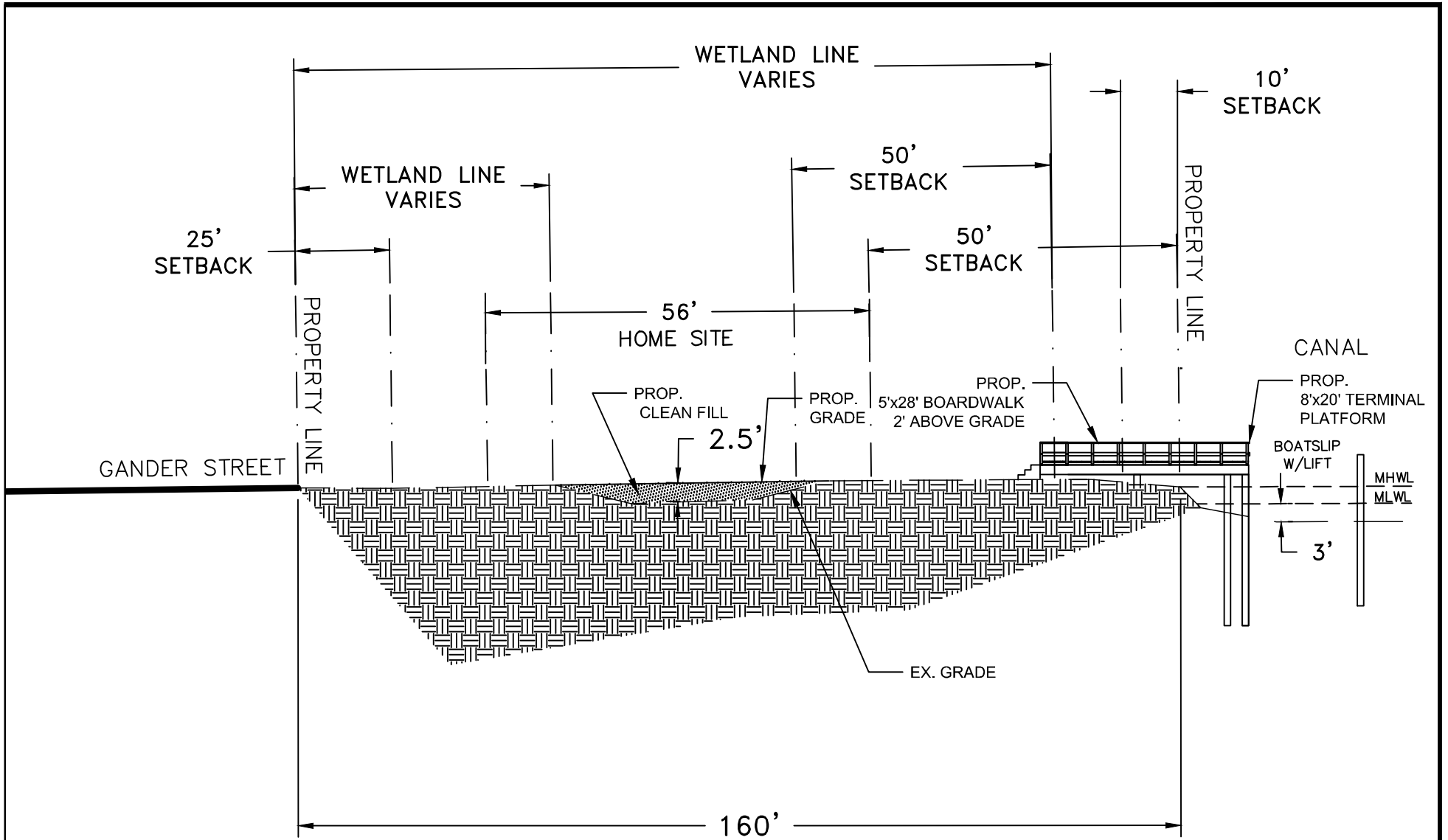

GANDER STREET

PROPERTY LINE

PROPERTY LINE

CANAL

160'

- NOTES:
 1) 0.5" SPACING BETWEEN BOARDS
 2) 10' SPACING BETWEEN PILINGS
 3) PILINGS TO BE MARINE TREATED WOOD

N.T.S

 <p>Florida Environmental & Land Services Inc. 221-4 DELTA COURT TALLAHASSEE, FLORIDA 32303 850-385-6255 (VOICE) 850-385-6355 (FAX)</p>	PROJECT 309 GANDER STREET ST. GEORGE ISLAND, FL		TITLE SECTION VIEW PROPOSED CONDITIONS				PAGE: 4
	DATE 3-11-2020	BY: BCW	CHK: EP	PROJ: 19-1641	OF: 5		

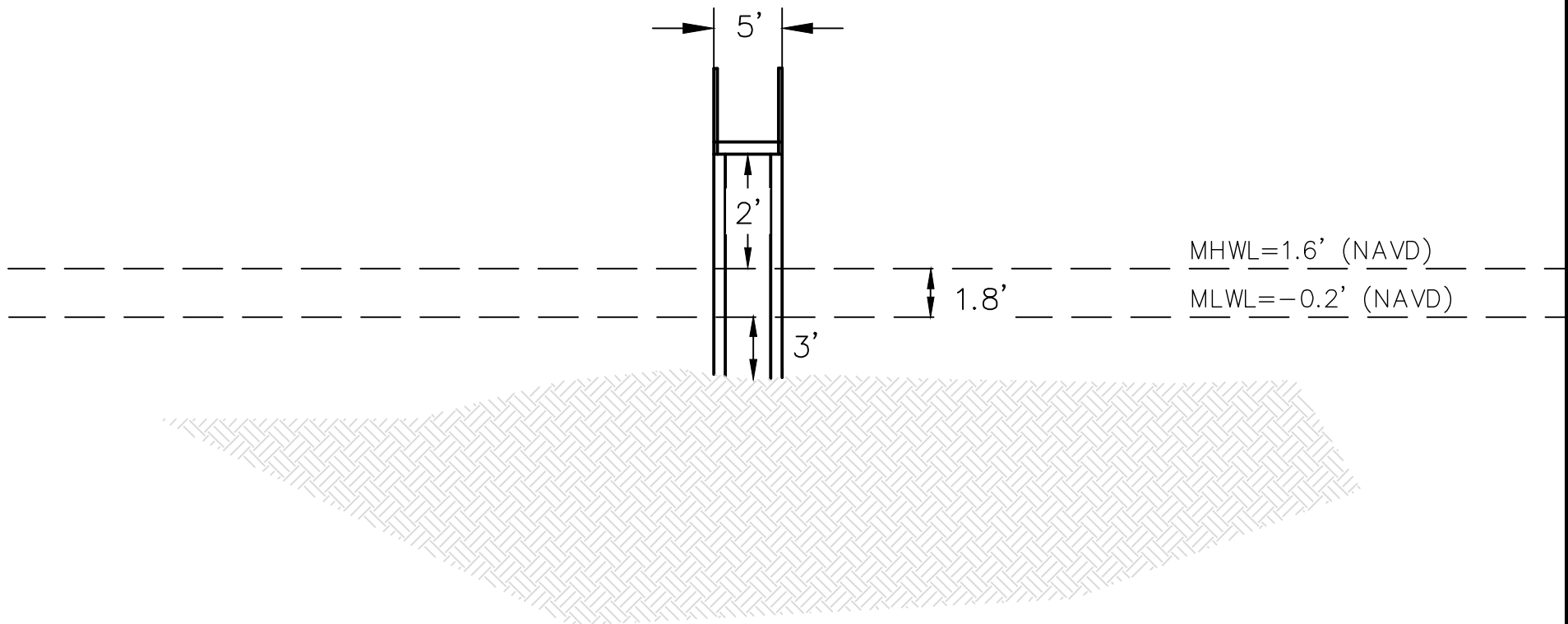

N.T.S



Florida Environmental
& Land Services Inc.

221-4 DELTA COURT
TALLAHASSEE, FLORIDA 32303

850-385-6255 (VOICE) 850-385-6355 (FAX)

PROJECT

309 GANDER STREET

ST. GEORGE ISLAND, FL

TITLE

TYPICAL SECTION
PROPOSED CONDITIONS

DATE

3-11-2020

BY:

BCW

CHK:

EP

PROJ:

19-1641

PAGE:

5

OF: 5

COMMENCEMENT NOTIFICATION

*Within ten (10) days of initiating the authorized work, submit this form via electronic mail to saj-rd-enforcement@usace.army.mil (preferred, not to exceed 15 MB) **or** by standard mail to U.S. Army Corps of Engineers, Enforcement Section, P.O. Box 4970, Jacksonville, FL 32232-0019.*

1. **Department of the Army Permit Number:** SAJ-2020-01671(NW/GP-LSL)

2. **Permittee Information:**

Name: _____

Email: _____

Address: _____

Phone: _____

3. **Construction Start Date:** _____

4. **Contact to Schedule Inspection:**

Name: _____

Email: _____

Phone: _____

Signature of Permittee

Printed Name of Permittee

Date

SELF-CERTIFICATION STATEMENT OF COMPLIANCE

*Within sixty (60) days of completion of the authorized work, submit this form via electronic mail to saj-rd-enforcement@usace.army.mil (preferred, not to exceed 15MB) **or** by standard mail to U.S. Army Corps of Engineers, Enforcement Section, P.O. Box 4970, Jacksonville, FL 32232-0019.*

- 1. **Department of the Army Permit Number:** SAJ-2020-01671(NW/GP-LSL)

- 2. **Permittee Information:** Name: _____
Email: _____
Address: _____

Phone: _____

- 3. **Date Authorized Work Started:** _____ **Completed:** _____

- 4. **Contact to Schedule Inspection:** Name: _____
Email: _____
Phone: _____

5. **Description of Authorized Work (e.g. bank stabilization, fill placed within wetlands, docks, dredging, etc.):** _____

6. **Acreage or Square Feet of Impacts to Waters of the United States:** _____

7. **Describe Mitigation completed (if applicable):** _____

8. **Describe any Deviations from Permit (attach drawing(s) depicting the deviations):**

I certify that all work and mitigation (if applicable) was done in accordance with the limitations and conditions as described in the permit. Any deviations as described above are depicted on the attached drawing(s).

Signature of Permittee

Printed Name of Permittee

Date

STANDARD MANATEE CONDITIONS FOR IN-WATER WORK

2011

The permittee shall comply with the following conditions intended to protect manatees from direct project effects:

- a. All personnel associated with the project shall be instructed about the presence of manatees and manatee speed zones, and the need to avoid collisions with and injury to manatees. The permittee shall advise all construction personnel that there are civil and criminal penalties for harming, harassing, or killing manatees which are protected under the Marine Mammal Protection Act, the Endangered Species Act, and the Florida Manatee Sanctuary Act.
- b. All vessels associated with the construction project shall operate at "Idle Speed/No Wake" at all times while in the immediate area and while in water where the draft of the vessel provides less than a four-foot clearance from the bottom. All vessels will follow routes of deep water whenever possible.
- c. Siltation or turbidity barriers shall be made of material in which manatees cannot become entangled, shall be properly secured, and shall be regularly monitored to avoid manatee entanglement or entrapment. Barriers must not impede manatee movement.
- d. All on-site project personnel are responsible for observing water-related activities for the presence of manatee(s). All in-water operations, including vessels, must be shutdown if a manatee(s) comes within 50 feet of the operation. Activities will not resume until the manatee(s) has moved beyond the 50-foot radius of the project operation, or until 30 minutes elapses if the manatee(s) has not reappeared within 50 feet of the operation. Animals must not be herded away or harassed into leaving.
- e. Any collision with or injury to a manatee shall be reported immediately to the Florida Fish and Wildlife Conservation Commission (FWC) Hotline at 1-888-404-3922. Collision and/or injury should also be reported to the U.S. Fish and Wildlife Service in Jacksonville (1-904-731-3336) for north Florida or in Vero Beach (1-772-562-3909) for south Florida, and emailed to FWC at ImperiledSpecies@myFWC.com.
- f. Temporary signs concerning manatees shall be posted prior to and during all in-water project activities. All signs are to be removed by the permittee upon completion of the project. Temporary signs that have already been approved for this use by the FWC must be used. One sign which reads *Caution: Boaters* must be posted. A second sign measuring at least 8½" by 11" explaining the requirements for "Idle Speed/No Wake" and the shut down of in-water operations must be posted in a location prominently visible to all personnel engaged in water-related activities. These signs can be viewed at http://www.myfwc.com/WILDLIFEHABITATS/manatee_sign_vendors.htm. Questions concerning these signs can be forwarded to the email address listed above.

Project Design Criteria (PDCs) Applicable to All Projects

NOTE - You are required to comply with the following PDCs, which serve to address requirements pursuant to Section 7, Endangered Species Act (ESA) for those listed species and designated critical habitat under purview of the National Marine Fisheries Service Protected, Resources Division. These PDCs are taken from the Programmatic Biological Opinion (PBO) referred to as JaxBO. These criteria serve to address ESA requirements only, and additional conditions may be required to address other Federal laws, including the Magnuson-Stevens Fishery Conservation and Management Reauthorization Act. Authorization under this permit is conditional upon your compliance with all applicable PDCs, which are made part of this permit. You are reminded that you must complete the attached self-certification statement of compliance following completion of the authorized work. Your statement of compliance does not obviate the need to satisfy all PDCs, including those requirements (e.g., such as structural dimensions and educational signs) that are observable post-construction, and those requirements (e.g., construction methods or procedures to be followed) that are not observable post-construction. Please note that failure to comply with the applicable PDCs of this PBO, where a take of the listed species occurs, would constitute an unauthorized take, and it would also constitute noncompliance with this permit. The NMFS is the appropriate authority to determine compliance with the terms and conditions of this PBO.

AP.1. The applicant must agree to adhere to PDCs for *In-Water Activities* (provided below).

AP.2. All projects involving the installation of piles or sheet piles shall follow the PDCs for *In-Water Noise from Pile and Sheet Pile Installation* (Section 2.2). This Opinion does not cover projects that use seismic surveys, low frequency sonar, explosions, and seismic air guns.

AP.3. All projects proposed in or near areas with mangroves, seagrasses, corals, or hard bottom habitat must refer to PDCs for *Mangroves, Seagrasses, Corals, and Hard Bottom for All Projects* (provided below) to determine whether the project is covered under the Opinion and, if it is covered, to ensure it is sited, designated, and implemented following all of the PDCs in that section.

AP.4. For every project, the USACE must determine if the project is located within:

- a) Smalltooth sawfish critical habitat limited exclusion zones (Section 2.1.1.1)
- b) Gulf sturgeon critical habitat migratory restriction zones (Section 2.1.1.2)
- c) Atlantic sturgeon critical habitat exclusion zone (St. Marys River) (Section 2.1.1.3)
- d) North Atlantic right whale educational sign zones (Section 2.1.1.4)
- e) U.S. Caribbean sea turtle critical habitat restriction zones (Section 2.1.1.5)
- f) Bryde's whale exclusion zone (Section 2.1.1.6)

Where the activity is excluded from the Opinion within a particular zone, the application must be processed under a separate consultation. Where additional restrictions apply to activities within that zone, the USACE or other authorizing entity must ensure that the project meets the requirements for that zone.

AP.5. This Opinion only covers new construction (i.e., installation, repair, replacement) and does not apply to after-the-fact consultations or enforcement actions handled by the Corps.

AP.6. All activities must be completed during daylight hours.

Project Design Criteria (PDCs) for In-Water Activities

AP.7. Education and Observation: The permittee must ensure that all personnel associated with the project are instructed about the potential presence of species protected under the ESA and the Marine Mammal Protection Act (MMPA). All on-site project personnel are responsible for observing water-related activities for the presence of protected species. All personnel shall be advised that there are civil and criminal penalties for harming, harassing, or killing ESA-listed species or marine mammals. To determine which species may be found in the project area, please review the relevant Protected Species List at:

http://sero.nmfs.noaa.gov/protected_resources/section_7/threatened_endangered/index.html

AP.8. Reporting Interactions with Protected Species:

- a) Any collision(s) with and/or injury to any sea turtle, sawfish, whale, or sturgeon occurring during the construction of a project, shall be reported immediately to NMFS's Protected Resources Division (PRD) at (1-727-824-5312) or by email to: takereport.nmfs@noaa.gov and SAJ-RD-Enforcement@usace.army.mil.
- b) Smalltooth sawfish: Report sightings to 1-844-SAWFISH or email: Sawfish@MyFWC.com
- c) Sturgeon: Report dead sturgeon to 1-844-STURG 91 (1-844-788-7491) or email: nmfs.ser.sturgeonnetwork@noaa.gov
- d) Sea turtles and marine mammals: Report stranded, injured, or dead animals to 1-877-WHALE HELP (1-877-942-5343).
- e) North Atlantic right whale: Report injured, dead, or entangled right whales to the USCG via VHF Channel 16.

AP.9. Vessel Traffic and Construction Equipment: All vessel operators must watch for and avoid collision with species protected under the ESA and MMPA. Vessel operators must avoid potential interactions with protected species and operate in accordance with the following protective measures:

- a) *Construction Equipment*:
 - i) All vessels associated with the construction project shall operate at "Idle Speed/No Wake" at all times while operating in water depths where the draft of the vessel provides less than a 4-foot (ft) clearance from the bottom, and in all depths after a protected species has been observed in and has departed the area.
 - ii) All vessels will follow marked channels and/or routes using the maximum water depth whenever possible.
 - iii) Operation of any mechanical construction equipment, including vessels, shall cease immediately if a listed species is observed within a 50-ft radius of construction equipment and shall not resume until the species has departed the area of its own volition.
 - iv) If the detection of species is not possible during certain weather conditions (e.g., fog, rain, wind), then in-water operations will cease until weather conditions improve and detection is again feasible.

- b) *All Vessels:*
 - i) Sea turtles: Maintain a minimum distance of 150 ft.
 - ii) North Atlantic right whale: Maintain a minimum 1,500-ft distance (500 yards).
 - iii) Vessels 65 ft in length or longer must comply with the Right Whale Ship Strike Reduction Rule (50 CFR 224.105) which includes reducing speeds to 10 knots or less in Seasonal Management Areas (<http://www.fisheries.noaa.gov/pr/shipstrike/>).
 - iv) Mariners shall check various communication media for general information regarding avoiding ship strikes and specific information regarding right whale sightings in the area. These include NOAA weather radio, USCG NAVTEX broadcasts, and Notices to Mariners.
 - v) Marine mammals (i.e., dolphins, whales [other than North Atlantic right whales], and porpoises): Maintain a minimum distance of 300 ft.
 - vi) When these animals are sighted while the vessel is underway (e.g., bow-riding), attempt to remain parallel to the animal's course. Avoid excessive speed or abrupt changes in direction until they have left the area.
 - vii) Reduce speed to 10 knots or less when mother/calf pairs or groups of marine mammals are observed, when safety permits.

- AP.10. Turbidity Control Measures during Construction:** Turbidity must be monitored and controlled. Prior to initiating any of the work covered under this Opinion, the Permittee shall install turbidity curtains as described below. In some instances, the use of turbidity curtains may be waived by the USACE project manager if the project is deemed too minimal to generate turbidity (e.g., certain ATON installation, scientific survey device placement, marine debris removal) or if the current is too strong for the curtains to stay in place. Turbidity curtains specifications:
- a) Install floating turbidity barriers with weighted skirts that extend to within 1 ft of the bottom around all work areas that are in, or adjacent to, surface waters.
 - b) Use these turbidity barriers throughout construction to control erosion and siltation and ensure that turbidity levels within the project area do not exceed background conditions.
 - c) Position turbidity barriers in a way that does not block species' entry to or exit from designated critical habitat.
 - d) Monitor and maintain turbidity barriers in place until the authorized work has been completed and the water quality in the project area has returned to background conditions.
 - e) In the range of ESA-listed corals (St. Lucie Inlet, Martin County south to the Dry Tortugas and the U.S. Caribbean) and Johnson's seagrass (Turkey Creek/Palm Bay south to central Biscayne Bay in the lagoon systems on the east coast of Florida):
 - i. Projects that include upland earth moving (e.g., grading to install a building or parking lot associated with a dock and seawall project), must install sediment control barriers to prevent any upland sediments from reaching estuarine or marine waters.
 - ii. The turbidity curtain requirement cannot be waived for any project that moves or removes sediment (e.g., dredging, auger to create a pile, trenching to install a cable

line). If turbidity curtains are not feasible in an area based on site conditions such as water current, high wave action, or stormy conditions, the project must undergo individual Section 7 consultation and is not covered under this Programmatic Opinion.

AP.11. Entanglement: All turbidity curtains and other in-water equipment must be properly secured with materials that reduce the risk of entanglement of marine species (described below). Turbidity curtains likewise must be made of materials that reduce the risk of entanglement of marine species.

- a) In-water lines (rope, chain, and cable, including the lines to secure turbidity curtains) must be stiff, taut, and non-looping. Examples of such lines are heavy metal chains or heavy cables that do not readily loop and tangle. Flexible in-water lines, such as nylon rope or any lines that could loop or tangle, must be enclosed in a plastic or rubber sleeve/tube to add rigidity and prevent the line from looping and tangling. In all instances, no excess line is allowed in the water.
- b) Turbidity curtains and other in-water equipment must be placed in a manner that does not entrap species within the construction area or block access for them to navigate around the construction area.

Project Design Criteria (PDCs) for Mangroves, Seagrasses, Corals and Hard Bottom for All Projects

Note: **For projects authorized in reliance on this Opinion only**, the PDCs below supercede any other guidance documents otherwise applicable to reduce or avoid impacts to mangroves, seagrasses, and corals. This includes the NMFS's *Construction Guidelines in Florida for Minor Piling-Supported Structures Constructed in or over Submerged Aquatic Vegetation, Marsh, or Mangrove Habitat* dated August 2001, and NMFS's *Key for Construction Conditions for Docks or Other Minor Structures Constructed in or over Johnson's Seagrass (Halophila johnsonii)*, dated October 2002. NMFS may still apply these guidance documents in other consultations, including consultations on Essential Fish Habitat under the Magnuson-Stevens Fishery Conservation and Management Act, as appropriate.

AP.12. Mangroves:

- a) To qualify for coverage under this Opinion, all projects must be sited and designed to avoid or minimize impacts to mangroves.
- b) Mangrove removal must be conducted in a manner that avoids any unnecessary removal and is limited to the following instances:
 - i. Removal to install up to a 4-ft-wide walkway for a dock.
 - ii. Removal to install up to an 8-ft-wide walkway for public docks, where the walkway is necessary to address compliance with the Americans with Disability Act (ADA).
 - iii. Removal to install culverts necessary to improve water quality or restore hydrology between 2 water bodies. Such mangrove removal is limited to a maximum of 20 linear feet (lin ft) of shoreline per culvert opening.
 - iv. Removal of mangroves above mean high water (MHW) provided that the tree does not have any prop roots that extend into the water below the MHWL.
- c) Mangrove Trimming. Mangrove trimming is regulated by FDEP, Puerto Rico Department of Natural and Environmental Resources, and U.S. Virgin Islands Department of Planning and Natural Resources. Consistent with those authorities, when used in this Opinion, mangrove trimming refers to the removal (using hand equipment such as chain saws and/or machetes) of lateral branches (i.e., no alteration of the trunk of the tree) in a manner that ensures survival of the tree. This Opinion does not limit or supersede any restrictions on mangrove removal required under any federal, state, or local law.
 - i. This Opinion only covers projects with associated mangrove trimming occurring waterward of MHW if such trimming (1) occurs within the area where the authorized structures are placed or will be placed (e.g., removal of branches that overhang a dock),
 - ii. (2) is necessary to provide temporary construction access, and (3) is conducted in a manner that avoids any unnecessary trimming.

- iii. The Opinion does not apply to projects proposing to remove red mangrove props roots waterward of MHW, except for removal to install the dock walkways, as described above (up to a 4-ft walkway and up to a 8-ft ADA compliant walkway) and to install culverts necessary to improve water quality or restore hydrology between 2 water bodies.

AP.13. Seagrass:

- a) Pile-supported structures must follow the PDCs for *Docks or Other Minor Structures* (PDC A2.17, Section 2.2.2)

Johnson's seagrass:

- b) This Opinion does not apply to projects where Johnson's seagrass is found within the project footprint except for:
 - i. Installation of pile-supported structures that meet the PDCs for *Docks or Other Minor Structures* (PDC A2.17, Section 2.2.2).
 - ii. Maintenance dredging of previously authorized areas. This is limited to the removal of no more than 0.1 acre (ac) (4,356 ft²) of Johnson's seagrass per year (Activity 3; see Section 2.2.3).
 - iii. Transmission/utility line repairs within the same footprint of the lines being repaired (Activity 8; see Section 2.2.8).

Non-listed seagrasses:

- a) All impacts to non-ESA listed native, non-invasive seagrasses should be avoided and minimized to the extent practicable.
- b) This Opinion does not apply to projects located within the geographic boundary of U.S. Caribbean sea turtle critical habitat (hawksbill, leatherback, and the NA DPS of green sea turtle critical habitat identified in Section 2.1.1.5) if non-ESA listed, native, non-invasive seagrasses are found within the project footprint.
- c) This Opinion does not apply to projects that may affect, directly or indirectly, ESA-listed corals.
- d) Projects occurring within in the Florida Keys National Marine Sanctuary (FKNMS) may require separate consultation or authorization from NOAA's FKNMS. Projects authorized to occur in the FKNMS shall comply with any measures NOAA FKNMS has developed to avoid, minimize, and/or mitigate any effects on non-listed corals. For projects occurring outside of the FKNMS, if non-listed corals are found within the project footprint, we recommend relocating all non-listed corals, when possible, in a manner that is protective of the corals.

AP.14. Coral and Hard Bottom Habitat:

- a) This Opinion does not apply to projects that may affect, directly or indirectly, ESA-listed corals.
- b) Projects occurring within in the Florida Keys National Marine Sanctuary (FKNMS) may require separate consultation or authorization from NOAA's FKNMS. Projects authorized to occur in the FKNMS shall comply with any measures NOAA FKNMS has developed to avoid, minimize, and/or mitigate any effects on non-listed corals. For projects occurring outside of the FKNMS, if non-listed corals are found within the project footprint, we recommend relocating all non-listed corals, when possible, in a manner that is protective of the corals.
- c) This Opinion does not apply to projects where hard bottom habitat is found within the project footprint, except for the temporary placement (up to 24 months) of scientific survey devices (Activity 5) that have a footprint of less than 1 square foot (ft²) per device and are installed in a manner that does not permanently alter the hardbottom (e.g., the devices are not installed by drilling). For this Opinion, we define hard bottom in 2 ways:
 - i. Natural consolidated hard substrate that is suitable to support corals, coral larval settlement, reattachment and recruitment of asexual coral fragments. These areas of hard bottom or dead coral skeleton must be free from fleshy or turf macroalgae cover and sediment cover.
 - ii. Nearshore and surf-zone, low-profile hard bottom outcroppings (e.g., worm-rock reef [sabellariid worm reefs] and eolianite, granodiorite). This habitat can be persistent or ephemeral, cycling through periods of exposure and cover by sand. The range of this hard bottom habitat extends along the southeastern coast of Florida from Cape Canaveral to Miami-Dade County and in the U.S. Caribbean. It is an important developmental habitat for juvenile hawksbill and green sea turtles, which use it for both foraging and refuge.

Project Design Criteria (PDCs) Specific to Activity 2 for Pile-Supported Structures and Anchored Buoys

A2.1. Activities covered by this Opinion include the installation, repair, replacement, and removal of structures as described below:

- A2.1.1. The pile-supported and anchored structures included in this Opinion are: docks and piers, boatlifts, mooring piles and dolphin piles associated with docks/piers; ATONs and PATONs; floating docks; pile-supported chickees (i.e., small, back-country, over-water, pile-supported, primitive camping shelters); boardwalks (as long as they are designed and clearly marked to prohibit fishing and vessel mooring); mooring fields and buoys; and other minor pile-supported structures. This does not include structures that support large commercial vessels including ferries, tankers, and cargo ships such as ferry terminals and large ports.
- A2.1.2. Pile-supported docks/piers for a single-family residential lot are limited to 4 slips for motorized vessels. Slips for non-motorized vessels (e.g., kayak, canoe, and paddleboard) and associated launching areas do not count toward the total slip number.
- A2.1.3. Pile-supported structures for marinas, multi-family facilities (e.g., condo complexes, trailer parks, subdivisions when the homeowners association owns and controls the in-water structures). Docks and piers for multi-family residential properties (e.g., condos, trailer parks, apartment complexes), and marinas are limited to a maximum of 50 total slips (i.e., combination of wet and dry slips for existing plus proposed slips).
- A2.1.4. Anchored buoys and temporary pile-supported structures associated with marine events. Upon completion of the event, these structures must be removed and, to the maximum extent practical, the site must be restored to pre-construction elevations. Water depths in the area of marine events must be deep enough to support at least 5 ft of water depth under the keel of a vessel and between the keel of a vessel and ESA-listed coral colonies when transiting to the mooring areas. There is no limit on the number of vessel slips allowed for temporary structures associated marine events such as boat shows.
- A2.1.5. Mooring fields are limited to a maximum of 50 motorized vessels (there is no limit on the number of non-motorized vessels).
- A2.1.6. All pile-supported structures constructed must comply with PDC 2.17 for *Docks or Other Minor Structures Constructed in Florida Under this Opinion* (see below).

The following PDCs apply to all the activities described in PDC A2.1 above:

A2.2. For commercial, multi-family, or public facilities, and marine events, signs must be posted in a visible location(s), alerting users of listed species in the area susceptible to vessel strikes and hook-and-line captures. The most current version of the signs that must be downloaded and sign installation guidance are available at:

(http://sero.nmfs.noaa.gov/protected_resources/section_7/protected_species_educational_signs/index.html). The signs required to be posted by area are stated below:

- A2.2.1. All projects in Florida shall use the Save Sea Turtle, Sawfish, and Dolphin sign. These signs shall include contact information to the sea turtle and marine

- mammal stranding networks and smalltooth sawfish encounter database.
- A2.2.2. Projects within the North Atlantic right whale educational sign zone (as defined in Section 2.1.1.4) shall post the Help Protect North Atlantic Right Whales sign.
 - A2.2.3. On the east coast of Florida, projects located within the St. John's River and those occurring north of the St. Johns River to the Florida-Georgia line shall post the Report Sturgeon sign. On the west coast of Florida, projects occurring from the Cedar Key, Florida north to the Florida-Alabama line.
 - A2.2.4. We are still developing the signs to be used in the U.S. Caribbean. Once developed, those signs will be included at the website above.

A2.3. For commercial, multi-family, or public facilities, monofilament recycling bins must be provided at the docking facility to reduce the risk of turtle or sawfish entanglement in, or ingestion of, marine debris. Monofilament recycling bins must:

- A2.3.1. Be constructed and labeled according to the instructions provided at <http://mrrp.myfwc.com>.
- A2.3.2. Be maintained in working order and emptied frequently (according to <http://mrrp.myfwc.com> standards) so that they do not overflow.

A2.4. For any dock project (new construction, repair, or replacement) at a private residence located within 11 nautical miles of North Atlantic right whale critical habitat (as measured in a radius from the center of the nearest inlet to open ocean and described in Section 2.1.1.4), the property owner will be provided a handout with their USACE permit describing the presence of North Atlantic right whales in the area and the Federal regulations governing the approach to North Atlantic right whales (Appendix C).

A2.5. ATONs and PATONs must be approved by and installed in accordance with the requirements of the USCG (see 33 CFR, chapter I, subchapter C, part 66 and RHA Section 10 and any other pertinent requirements).

A2.6. Chickees must be less than 500 ft² and support no more than 2 slips.

A2.7. No activities associated with municipal or commercial fishing piers are covered under this Opinion.

A2.8. Docks installed within visible distance of ocean beaches are required to comply with turtle-friendly lighting, if lighting is necessary to the project. Turtle-friendly lighting is explained and examples are provided on the Florida Fish and Wildlife Conservation Commission website:
<http://myfwc.com/wildlifehabitats/managed/sea-turtles/lighting/>

A2.9. Project construction will take place from uplands or from floating equipment (e.g., barge); prop or wheel-washing is prohibited.

Additional PDCs for Activity 2 applicable in Critical Habitat

- A2.10.** *Acropora* critical habitat and the U.S. Caribbean: This Opinion does not cover new and expanded pile-supported structures in *Acropora* critical habitat where the essential features are present. The distance from ATONs to ESA-listed corals and *Acropora* critical habitat shall ensure there are no impacts to the corals or the essential feature of *Acropora* critical habitat from the movement of buoys and tackle. The appropriate distance shall be based on the size of the anchor chain or other tackle to be installed to secure the buoy to its anchor, particularly when the design of the ATON does not prohibit contact of tackle with the marine bottom. In all cases, buoy tackle will include flotation to ensure there is no contact between the anchor chain or line and the marine bottom.
- A2.11.** Gulf sturgeon critical habitat: Additional noise restrictions are required for pile and sheet pile installation in the Gulf sturgeon critical habitat migratory restriction zones defined in Section 2.1.1.2. The noise restrictions are described in that section.
- A2.12.** Smalltooth sawfish critical habitat: This Opinion does not cover activities occurring in areas identified as smalltooth sawfish limited exclusion zones defined in Section 2.1.1.1.
- A2.13.** North Atlantic right whale critical habitat: This Opinion does not cover installation of anchored ATONs and permanent buoys in North Atlantic right whale critical habitat; temporary buoys for marine events are allowed in North Atlantic right whale critical habitat.
- A2.14.** Johnson's seagrass critical habitat: This Opinion does not cover new marinas or multi-family facilities in Johnson's seagrass critical habitat. Repair, replacement, and reconfiguration of existing marinas or multi-family facilities may be covered if it (1) occurs within same overall footprint (out to the perimeter of the facility, including the outer limits of the structure and permitted mooring locations), (2) does not increase the total aerial extent (i.e., area of coverage from the dock structures) of the existing facility, and (3) does not affect Johnson's seagrass. Mooring fields are allowed in Johnson's seagrass critical habitat and within the range of Johnson's seagrass so long as they occur in waters deeper than -13 ft (-4 m).
- A2.15.** NWA DPS of loggerhead sea turtle critical habitat: ATONs (pile-supported and anchored buoys) are allowed in nearshore reproductive habitat of the NWA DPS of loggerhead sea turtles under this Opinion. No other pile-supported structures are allowed in nearshore reproductive habitat under this Opinion.
- A2.16.** U.S. Caribbean sea turtle critical habitat (hawksbill, leatherback, and the NA DPS of green sea turtle critical habitat): ATONs (pile-supported and anchored buoys) are allowed near sea turtle nesting beaches under this Opinion. No other pile-supported structures are allowed near sea turtle nesting beaches under this Opinion.

Project Design Criteria (PDCs) for Gulf Sturgeon Critical Habitat Migratory Restriction Zones

1. This Opinion does not apply to the placement of living shoreline, oyster reef, and artificial reef materials (Activity 7, PDC A7.26) and temporary platform, fill, and cofferdams (Activity 10, PDC A10.11) in Gulf sturgeon critical habitat migratory restriction zones.
2. This Opinion does not apply to new transmission and utility line installation in the Gulf sturgeon critical habitat migratory restriction zones between September and March, when sturgeon are likely to be present in these areas. Emergency repair/replacement of transmission and utility lines may occur in these areas during this time frame if the work is conducted without the use of heavy in-water equipment (e.g., dredging equipment) (Activity 8, PDC A8.10).
3. This Opinion does not apply to the installation of metal piles and metal sheet piles by impact hammer in the areas identified as Gulf sturgeon critical habitat migratory restriction zones.
4. The allowable pile and sheet pile driving activities vary depending on the width of the project action area, as described below.
5. Areas that are 0-500 ft wide: In areas up to 500 ft wide, the allowable pile or sheet pile driving activities within the Gulf sturgeon critical habitat migratory restriction zones are:
 - a. Creating a pilot hole for any type of pile using an auger or drop punch
 - b. Trenching a shoreline with mechanical equipment to create a space to install any type of sheet pile and backfilling behind it
 - c. Installing any type of piles and sheet piles by jetting.
6. Areas that are 501-1,400 ft wide: In areas over 500 ft wide, but less than 1,400 ft wide, the allowable pile or sheet pile driving activities within the Gulf sturgeon critical habitat migratory restriction zones are:
 - a. The activities described in 1-3 above, and
 - b. Installing any type of piles and sheet piles by vibratory hammer.
7. Areas over 1,401 ft wide: In areas 1,401 ft wide or wider, the allowable pile or sheet pile driving activities within the Gulf sturgeon critical habitat migratory restriction zones are:
 - a. The activities described in 1-4 above, and
 - b. Installing wood, vinyl, and concrete piles and sheet piles by impact hammer.

Project Design Criteria (PDCs) for In-Water Noise from Pile and Sheet Pile Installation

Open Water

The letters A-E in the tables below specify the PDC category. Activities labeled A-D must follow the corresponding PDCs for labeled Category A-D below. Activities labeled E are excluded from this Opinion, as stated in Category E below.

	Trench and	Pilot hole (auger or	Jetting	Vibratory	Impact hammer
Wood piles 14-inch (in) diameter or less when installed via impact hammer and 36-in or less for all other installation methods	A	A	A	A	B
Concrete pile 24-in diameter/width or less in open	A	A	A	A	B
Metal pipe pile 36-in diameter or less	A	A	A	A	E
2 metal boatlift I-beams	A	A	A	A	B
Concrete slab wall- any size	A	A	A	A	B
Vinyl sheet pile- any size	A	A	A	A	B
Metal sheet pile- any size	A	A	A	A	E

Confined Space

In Florida, we consider the confined space to be any area that has a solid object (e.g., shorelines or seawalls) within 150 ft of the pile installation site and in the U.S. Caribbean we consider confined space to be any area that has a solid object within 260 ft of the pile installation site.

	Trench and	Pilot hole (auger or	Jetting	Vibratory	Impact hammer
Wood pile 14-in diameter or less when installed via impact hammer and 36-in or less for all other installation methods	A	A	A	A	B
Concrete pile 24-in diameter/width or less (5 piles	A	A	A	A	C
Concrete pile 24-in diameter/width or less (6-10	A	A	A	A	D
Metal pipe pile 36-in diameter or less	A	A	A	A	E
2 metal boatlift I-beams	A	A	A	A	B
Vinyl sheet pile – any size	A	A	A	A	B
Concrete slab wall- any size (5 slabs or less	A	A	A	A	C
Concrete slab wall- any size (6-10 slabs installed/day)	A	A	A	A	D
Metal sheet pile- any size	A	A	A	A	E

- A. The Projects identified as A above must comply with PDCs identified for all projects in this Opinion. Specific PDCs related to noise include:**
1. All work must occur during daylight hours only (PDC AP.6).
 2. All construction personnel are responsible for observing water-related activities to detect the presence of these species and avoid them (PDC AP.7).
- B. The projects identified as B above must follow all of the conditions under A, above, **AND** also must limit the maximum number of piles installed per day to no more than 10 piles per day.**
- C. The projects identified as C above must follow all of the conditions under A, above, **AND** also must limit the maximum number of piles installed per day to no more than 5 piles per day.**
- D. The projects identified as D above must follow all of the conditions under A and B, above, **AND** also must abide by one of the noise abatement measures below, as chosen by the applicant:**
1. Bubble curtain: The bubble curtain design must adhere to the guidelines for unconfined and confined bubble curtains described in Appendix B.
 2. Temporary noise attenuation pile (TNAP) also known as a pile isolation casing: The TNAP design must be constructed of a double-walled tubular casing (a casing within a larger casing), with at least a 5-in-wide area between the casings that is dewatered to create a hollow space or 5-in wide area between the casings completely filled with closed-cell foam or other noise dampening material between the walls. The TNAP must be long enough to be seated firmly on the sea bottom, fit over the pile being driven, and extend at least 3 ft above the surface of the water.
 3. The use of any other alternative noise control method must receive prior approval by NMFS and the USACE, as described in Section 2.3.
- E. The projects identified as E are not covered under this Opinion.**

Attachment X

North Atlantic Right Whale Federal Regulations Information Handout

Federal Regulations Governing the Approach to North Atlantic Right Whales



1. Federal regulations governing the approach to North Atlantic right whales can be found at 50 CFR 224.103(c). It is illegal to approach and remain within 500 yards of right whales; 500 yards is equal to the distance of 5 football fields.

Prohibitions on approaching right whales are as follows (Excerpts from 50 CFR 224.103(c), available at www.ecfr.gov): Unless otherwise lawfully allowed or unless doing so would create an imminent and serious threat to a person or vessel, it is unlawful to:

- (i) *Approach (including by interception) within 500 yards (460 m) of a right whale by vessel*
- (ii) *Fail to undertake required right whale avoidance measures. If underway, a vessel must steer a course away from the right whale and immediately leave the area at a slow safe speed.*

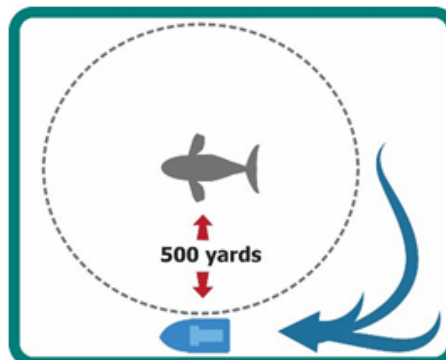

2. Updates can be downloaded from:
 - a. http://www.nmfs.noaa.gov/pr/species/mammals/cetaceans/rightwhale_northatlantic.htm, or
 - b. www.ecfr.gov