



DEPARTMENT OF THE ARMY  
CORPS OF ENGINEERS JACKSONVILLE DISTRICT,  
415 RICHARD JACKSON BOULEVARD, SUITE 411  
PANAMA CITY BEACH, FLORIDA 32407

July 22, 2020

Regulatory Division  
North Permit Branch  
Panama City Permits Section  
SAJ-2020-02779(GP-LSL)

Mr. Lee Chapin  
709 Randolph Street  
St. George Island, Florida 32328

Dear Mr. Chapin:

The U.S. Army Corps of Engineers (Corps) assigned your application for a Department of the Army permit, which the Corps received on J, the file number SAJ-2020-02779. A review of the information and drawings provided indicates that the proposed work will result in the after-the-fact authorization for a 400 square foot single family dock. The activities subject to this permit are authorized pursuant to authorities under Section 10 of the Rivers and Harbors Act of 1899 (33 U.S.C. § 403). The project is located at 709 Randolph Street in Section 29, Township 9 South, Range 7 West, St. George Island, Franklin County, Florida.

Your project, as depicted on the enclosed drawings, is authorized by Regional General Permit (GP) SAJ-20. This authorization is valid until **March 27, 2023**. Please access the Corps' Jacksonville District Regulatory Division Internet page to view the special and general conditions for SAJ-20, which apply specifically to this authorization. The Internet URL address is:

<http://www.saj.usace.army.mil/Missions/Regulatory.aspx>

Please be aware this Internet address is case sensitive; and, you will need to enter it exactly as it appears above. Once there you will need to click on "Source Book"; and, then click on "General Permits." Then you will need to click on the specific SAJ permit noted above. You must comply with all of the special and general conditions of the permit; and, any project-specific conditions noted below, or you may be subject to enforcement action. The following project-specific conditions are included with this authorization:

**1. Reporting Address:** The Permittee shall submit all reports, notifications, documentation and correspondence required by the general and special conditions of this permit to either (not both) of the following addresses:

a. For electronic mail (preferred): [SAJ-RD-Enforcement@usace.army.mil](mailto:SAJ-RD-Enforcement@usace.army.mil) (not to exceed 15 MB).

b. For standard mail: U.S. Army Corps of Engineers, Regulatory Division, Enforcement Section, P.O. Box 4970, Jacksonville, FL 32232-0019.

The Permittee shall reference this permit number, SAJ-2020-02779(GP - LSL), on all submittals.

**2. As-Built Certification:** Within 60 days of completion of the work authorized by this permit, the Permittee shall submit as-built drawings of the authorized work and a completed "As-Built Certification By Professional Engineer" form (Attachment A) to the Corps. The as-built drawings shall be signed and sealed by a registered professional engineer and include the following:

a. A plan view drawing of the location of the authorized work footprint, as shown on the permit drawings, with transparent overlay of the work as constructed in the same scale as the permit drawings on 8½-inch by 11-inch sheets. The plan view drawing should show all "earth disturbance," including wetland impacts and water management structures.

b. A list of any deviations between the work authorized by this permit and the work as constructed. In the event that the completed work deviates, in any manner, from the authorized work, describe on the attached "As-Built Certification By Professional Engineer" form the deviations between the work authorized by this permit and the work as constructed. Clearly indicate on the as-built drawings any deviations that have been listed. Please note that the depiction and/or description of any deviations on the drawings and/or "As-Built Certification By Professional Engineer" form does not constitute approval of any deviations by the Corps.

c. Include the Department of the Army permit number on all sheets submitted.

**3. Agency Changes/Approvals:** Should any other agency require and/or approve changes to the work authorized or obligated by this permit, the Permittee is advised a modification to this permit instrument is required prior to initiation of those changes. It is the Permittee's responsibility to request a modification of this permit from the Panama City Permits Section. The Corps reserves the right to fully evaluate, amend, and approve or deny the request for modification of this permit.

**4. Assurance of Navigation and Maintenance:** The Permittee understands and agrees that, if future operations by the United States require the removal, relocation, or

other alteration, of the structures or work herein authorized, or if in the opinion of the Secretary of the Army or his authorized representative, said structure or work shall cause unreasonable obstruction to the free navigation of the navigable waters, the Permittee will be required, upon due notice from the Corps of Engineers, to remove, relocate, or alter the structural work or obstructions caused thereby, without expense to the United States. No claim shall be made against the United States on account of any such removal or alteration.

#### **5. Cultural Resources/Historic Properties:**

a. No structure or work shall adversely affect impact or disturb properties listed in the *National Register of Historic Places* (NRHP) or those eligible for inclusion in the NRHP.

b. If during the ground disturbing activities and construction work within the permit area, there are archaeological/cultural materials encountered which were not the subject of a previous cultural resources assessment survey (and which shall include, but not be limited to: pottery, modified shell, flora, fauna, human remains, ceramics, stone tools or metal implements, dugout canoes, evidence of structures or any other physical remains that could be associated with Native American cultures or early colonial or American settlement), the Permittee shall immediately stop all work and ground-disturbing activities within a 100-meter diameter of the discovery and notify the Corps within the same business day (8 hours). The Corps shall then notify the Florida State Historic Preservation Officer (SHPO) and the appropriate Tribal Historic Preservation Officer(s) (THPO(s)) to assess the significance of the discovery and devise appropriate actions.

c. Additional cultural resources assessments may be required of the permit area in the case of unanticipated discoveries as referenced in accordance with the above Special Condition ; and if deemed necessary by the SHPO, THPO(s), or Corps, in accordance with 36 CFR 800 or 33 CFR 325, Appendix C (5). Based, on the circumstances of the discovery, equity to all parties, and considerations of the public interest, the Corps may modify, suspend or revoke the permit in accordance with 33 CFR Part 325.7. Such activity shall not resume on non-federal lands without written authorization from the SHPO for finds under his or her jurisdiction, and from the Corps.

d. In the unlikely event that unmarked human remains are identified on non-federal lands, they will be treated in accordance with Section 872.05 Florida Statutes. All work and ground disturbing activities within a 100-meter diameter of the unmarked human remains shall immediately cease and the Permittee shall immediately notify the medical examiner, Corps, and State Archeologist within the same business day (8-hours). The Corps shall then notify the appropriate SHPO and THPO(s). Based, on the

circumstances of the discovery, equity to all parties, and considerations of the public interest, the Corps may modify, suspend or revoke the permit in accordance with 33 CFR Part 325.7. Such activity shall not resume without written authorization from the State Archeologist and from the Corps.

This authorization does not give absolute Federal authority to perform the work as specified on your application. The proposed work may be subject to local building restrictions mandated by the National Flood Insurance Program. You should contact your local office that issues building permits to determine if your site is located in a flood-prone area, and if you must comply with the local building requirements mandated by the National Flood Insurance Program.

If you are unable to access the internet or require a hardcopy of any of the conditions, limitations, or expiration date for the above RGP(s), please contact Mrs. Lisa S. Lovvorn by telephone at 850-285-9533.

Thank you for your cooperation with our permit program. The Corps' Jacksonville District Regulatory Division is committed to improving service to our customers. We strive to perform our duty in a friendly and timely manner while working to preserve our environment. We invite you to complete our automated Customer Service Survey at [http://corpsmapu.usace.army.mil/cm\\_apex/f?p=regulatory\\_survey](http://corpsmapu.usace.army.mil/cm_apex/f?p=regulatory_survey). Please be aware this Internet address is case sensitive; and, you will need to enter it exactly as it appears above. Your input is appreciated – favorable or otherwise.

Sincerely,



Lisa S. Lovvorn  
Project Manager

Digitally signed by  
LOVVORN.LISA.SMITH.12  
60961310  
Date: 2020.07.22 15:11:08  
-05'00'

Enclosures

GENERAL CONDITIONS  
33 CFR PART 320-330

1. The time limit for completing the work authorized ends on the **dates identified in the letter.**
2. You must maintain the activity authorized by this permit in good condition and in conformance with the terms and conditions of this permit. You are not relieved of this requirement if you abandon the permitted activity, although you may make a good faith transfer to a third party in compliance with General Condition 4 below. Should you wish to cease to maintain the authorized activity or should you desire to abandon it without a good faith transfer, you must obtain a modification of this permit from this office, which may require restoration of the area.
3. If you discover any previously unknown historic or archeological remains while accomplishing the activity authorized by this permit, you must immediately notify this office of what you have found. We will initiate the Federal and state coordination required to determine if the remains warrant a recovery effort or if the site is eligible for listing in the National Register of Historic Places.
4. If you sell the property associated with this permit you must obtain the signature of the new owner in the space provided and forward a copy of the permit to this office to validate the transfer of this authorization.
5. If a conditioned water quality certification has been issued for your project, you must comply with the conditions specified in the certification as special conditions to this permit. For your convenience, a copy of the certification is attached if it contains such conditions.
6. You must allow a representative from this office to inspect the authorized activity at any time deemed necessary to ensure that it is being or has been accomplished in accordance with the terms and conditions of your permit.

**DEPARTMENT OF THE ARMY PERMIT TRANSFER REQUEST**

**PERMIT NUMBER: SAJ-2020-02779(GP-LSL)**

When the structures or work authorized by this permit are still in existence at the time the property is transferred, the terms and conditions of this permit will continue to be binding on the new owner(s) of the property. Although the construction period for works authorized by Department of the Army permits is finite, the permit itself, with its limitations, does not expire.

To validate the transfer of this permit and the associated responsibilities associated with compliance with its terms and conditions, have the transferee sign and date below and mail to the U.S. Army Corps of Engineers, Enforcement Section, P.O. Box 4970, Jacksonville, FL 32232-0019 or by electronic mail at [saj-rd-enforcement@usace.army.mil](mailto:saj-rd-enforcement@usace.army.mil).

\_\_\_\_\_  
(TRANSFEREE-SIGNATURE)

\_\_\_\_\_  
(SUBDIVISION)

\_\_\_\_\_  
(DATE)

\_\_\_\_\_  
(LOT)

\_\_\_\_\_  
(BLOCK)

\_\_\_\_\_  
(NAME-PRINTED)

\_\_\_\_\_  
(STREET ADDRESS)

\_\_\_\_\_  
(MAILING ADDRESS)

\_\_\_\_\_  
(CITY, STATE, ZIP CODE)

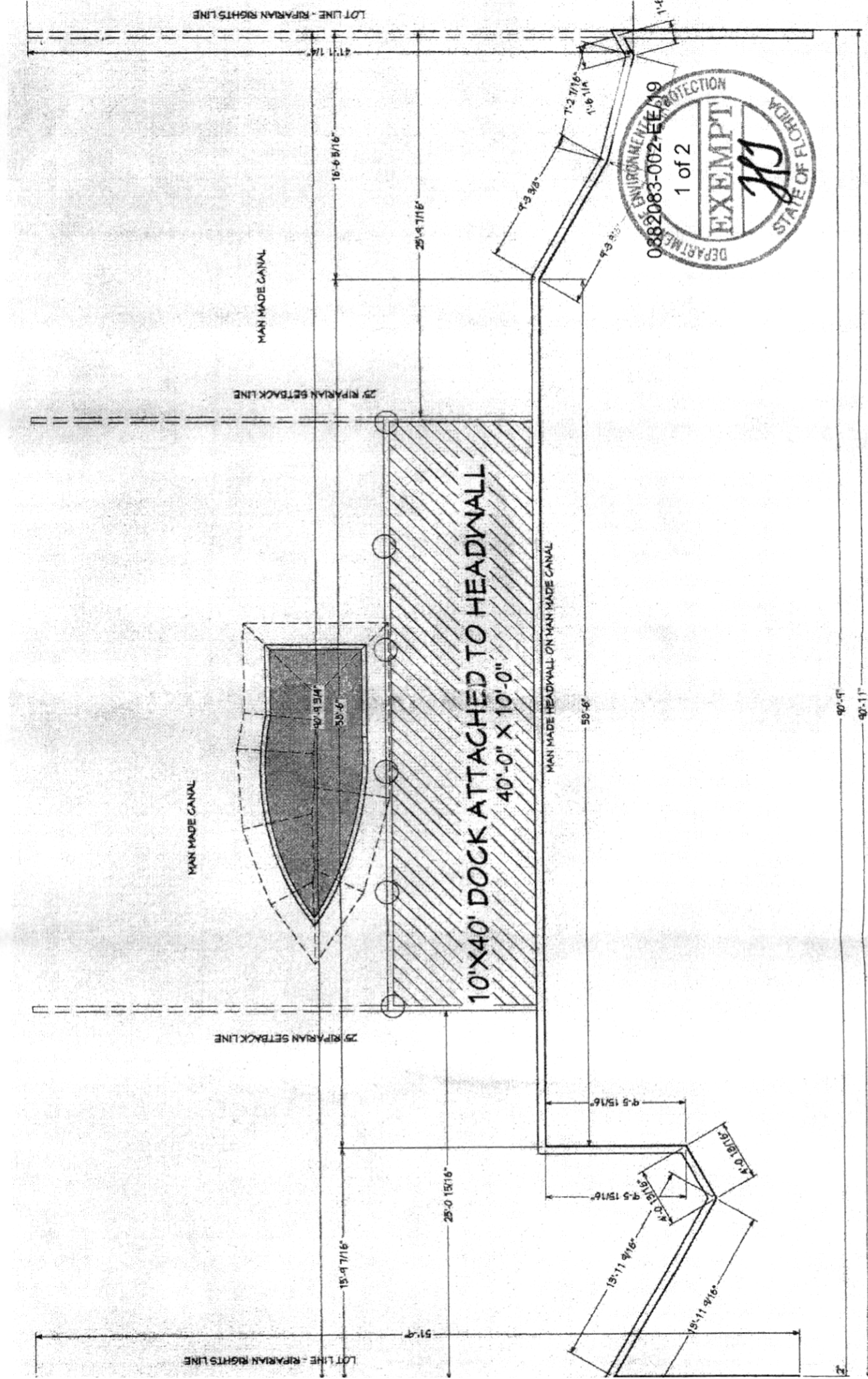

MAN MADE CANAL

DOCK IS 5' ABOVE  
MEAN HIGH WATER

MEAN HIGH WATER

MEAN LOW WATER

10'X40' DOCK

MAN MADE HEADWALL

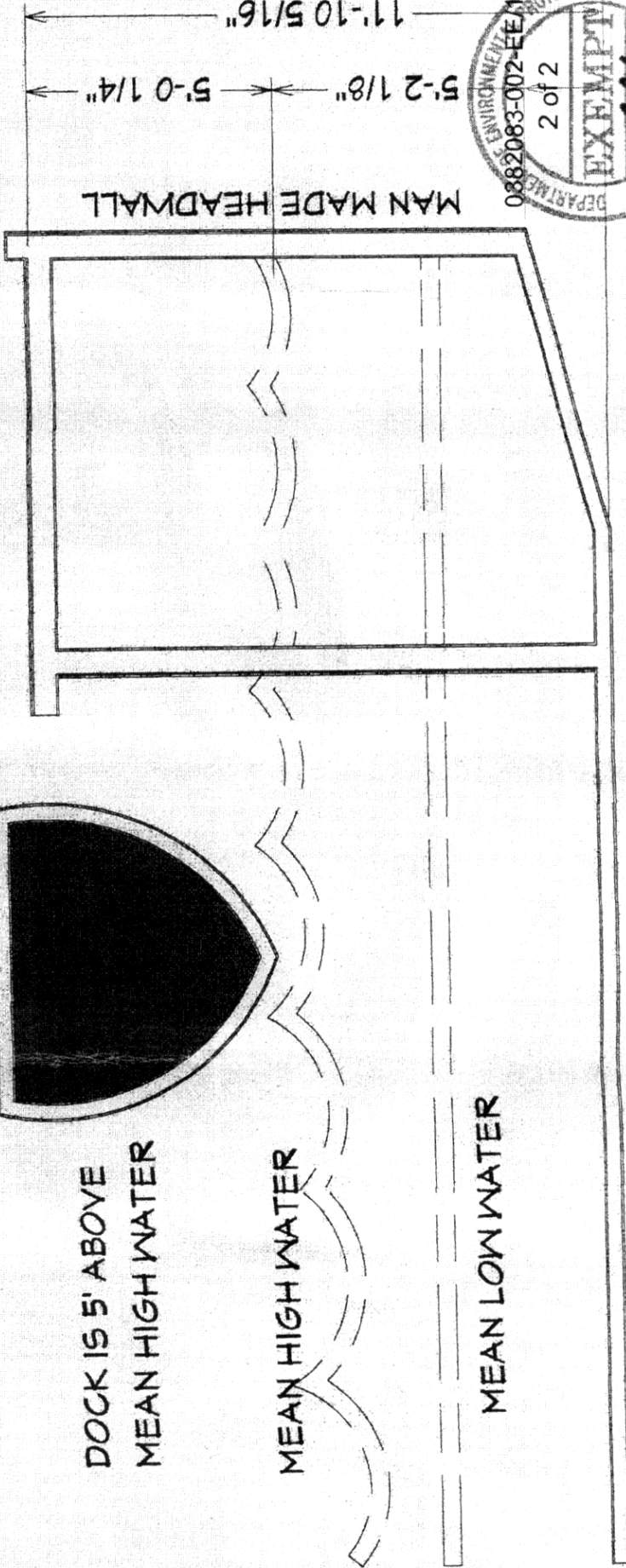

11'-10 5/16"

5'-0 1/4"

5'-2 1/8"

1'-7 1/2"



0882083-002-EE-19



709 RANDOLPH ST.

PLAT OF BOUNDARY SURVEY CERTIFIED TO:  
LEE CHAPIN

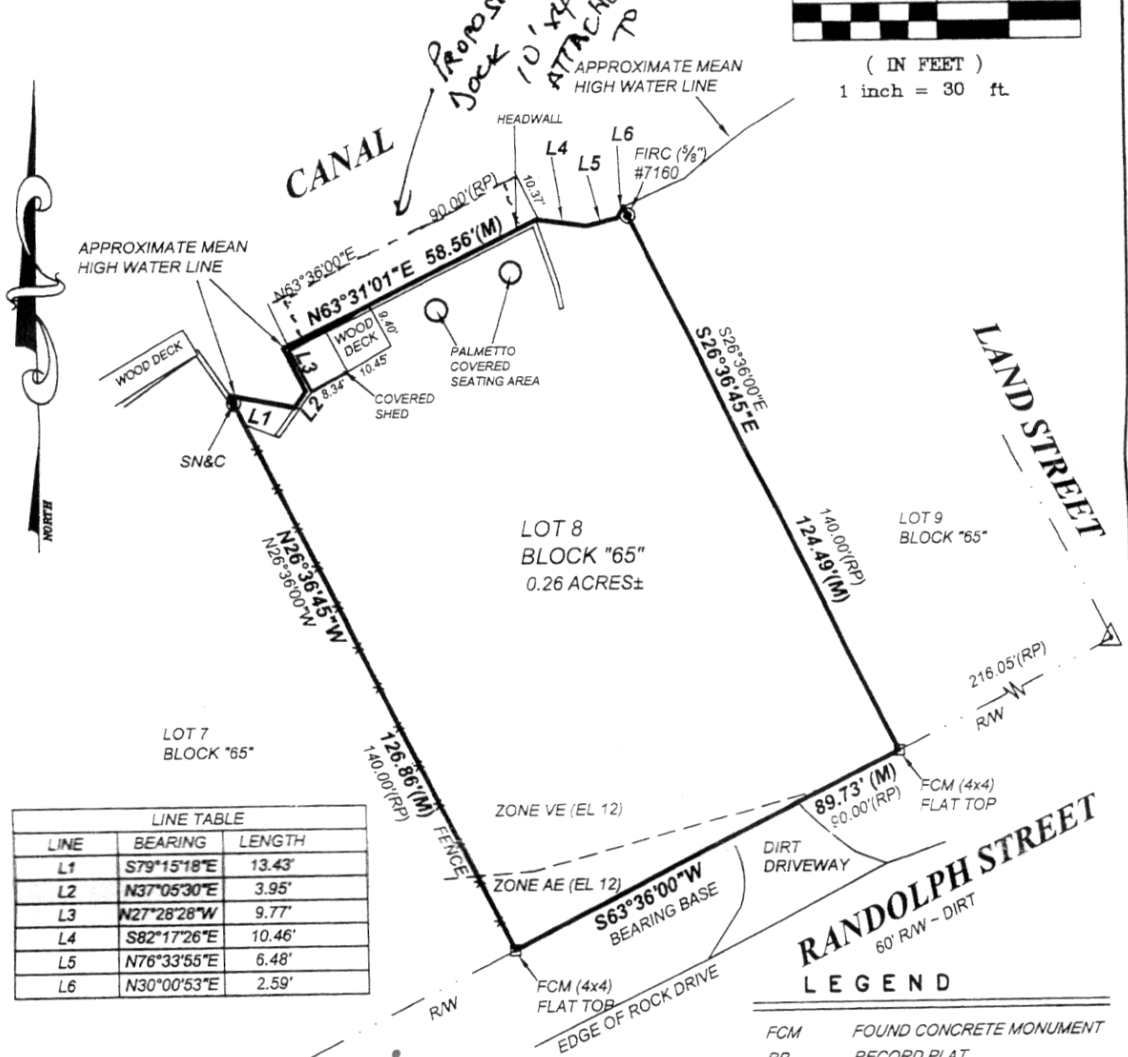
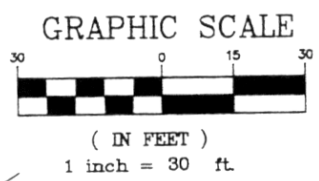

LINE	BEARING	LENGTH
L1	S79°15'18"E	13.43'
L2	N37°05'30"E	3.95'
L3	N27°28'28"W	9.77'
L4	S82°17'26"E	10.46'
L5	N76°33'55"E	6.48'
L6	N30°00'53"E	2.59'

**LEGAL DESCRIPTION:**

Lot 8, Block "65" of ST. GEORGE ISLAND GULF BEACHES UNIT NO. 5, a subdivision as per map or plat thereof as recorded in Plat Book 3, Page 17 of the Public Records of Franklin County, Florida.

**NOTES:**

- SURVEY SOURCE:** Record plat and a field survey performed by the undersigned surveyor.
- BEARING REFERENCE:** Northerly right-of-way boundary of Randolph Street being South 63 degrees 36 minutes 00 seconds West as per record plat.
- NO IMPROVEMENTS** have been located in this survey other than shown hereon.
- There are **NO VISIBLE ENCROACHMENTS** other than those shown hereon.
- This survey is dependent upon **EXISTING MONUMENTATION**.
- Not valid without the signature and the original raised seal of a Florida licensed surveyor and mapper.

REVISED 12/17/19: REMOVED DRIVEWAYS-BB

I hereby certify that this is a true and correct representation of the property shown hereon and that this survey meets the minimum technical standards for land surveying (Chapter 61G17-6, Florida Administrative Code).

The undersigned surveyor has not been provided a current title opinion or abstract of matters affecting title or boundary to the subject property. It is possible there are deeds of records, unrecorded deeds, easements or other instruments which could affect the boundaries.

JAMES T. RODDENBERRY  
Surveyor and Mapper  
Florida Certificate No. 4261

**LEGEND**

FCM	FOUND CONCRETE MONUMENT
RP	RECORD PLAT
R/W	RIGHT-OF-WAY
M	MEASURED
—	NOT TO SCALE
SN&C	SET NAIL AND CAP
FIRC	FOUND IRON ROD AND CAP

\*The limits of said flood zones are shown hereon. They are shown in approximate locations only as transposed from said F.I.R.M. and were not field located by field survey methods.

FLOOD ZONES DEPICTED HEREON ARE NOT TO BE USED FOR CONSTRUCTION PERMITTING PURPOSES. ALL FLOOD ZONES AND SETBACKS SHOULD BE VERIFIED BY THE APPROPRIATE COUNTY DEPARTMENTS.

**FLOOD ZONE INFORMATION:**

Subject property is located in Zone "AE" (EL 12) and Zone "VE" (EL 12) as per Flood Insurance Rate Map Community Panel No. 120088 0545F index date: February 5, 2014, Franklin County, Florida.

<b>TR &amp; A</b>			
<b>THURMAN RODDENBERRY &amp; ASSOCIATES, INC</b>			
PROFESSIONAL SURVEYORS AND MAPPERS			
P.O. BOX 100 • 125 SHELDON STREET • SOPCHOPPY, FLORIDA 32358			
PHONE NUMBER: 850-962-2354		FAX NUMBER: 850-962-1193	
LR # 7160			
DATE: 12/11/19	DRAWN BY: MMD	N.B. 494 pg 41	COUNTY: Franklin
FILE: 13313.DWG	DATE OF LAST FIELD WORK: 12/06/19	JOB NUMBER: 13-313	

**AS-BUILT CERTIFICATION BY PROFESSIONAL ENGINEER**

Submit this form and one set of as-built engineering drawings to the U.S. Army Corps of Engineers, Enforcement Section, 41 North Jefferson Street, Suite 301, Pensacola, Florida, 32502. If you have questions regarding this requirement, please contact the Enforcement Branch at 904-232-3131.

1. Department of the Army Permit Number: SAJ-2020-02779(GP-LSL)

2. Permittee Information:

Name: \_\_\_\_\_

Address: \_\_\_\_\_

\_\_\_\_\_

3. Project Site Identification (physical location/address):

\_\_\_\_\_

\_\_\_\_\_

4. As-Built Certification: I hereby certify that the authorized work, including any mitigation required by Special Conditions to the permit, has been accomplished in accordance with the Department of the Army permit with any deviations noted below. This determination is based upon on-site observation, scheduled, and conducted by me or by a project representative under my direct supervision. I have enclosed one set of as-built engineering drawings.

\_\_\_\_\_  
Signature of Engineer

\_\_\_\_\_  
Name (*Please type*)

\_\_\_\_\_  
(FL, PR, or VI) Reg. Number

\_\_\_\_\_  
Company Name

\_\_\_\_\_  
City

\_\_\_\_\_  
State

\_\_\_\_\_  
ZIP

(Affix Seal)

\_\_\_\_\_  
Date

\_\_\_\_\_  
Telephone Number

Date Work Started: \_\_\_\_\_ Date Work Completed: \_\_\_\_\_

Identify any deviations from the approved permit drawings and/or special conditions (attach additional pages if necessary):

---

---

---

---

---

---

---

---

---

---

---

---

---

---

---

---

---

---

---

---

---

---

---