

Overview

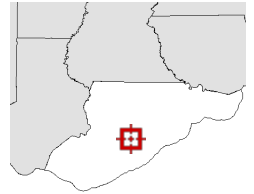

Legend

-  Parcels
-  Roads
-  City Labels

| | | | | | |
|------------------------------|--|---------------------|----------------------|----------------------|-----------------------|
| Parcel ID | 31-08S-06W-0000-2400-0010 | Alternate ID | 06W08S31000024000010 | Owner Address | RICHARDS MIKE & PAIGE |
| Sec/Twp/Rng | 31-8S-6W | Class | MISCELLANE | | 516 AVE A |
| Property Address | 279 PATTON DR | Acreeage | n/a | | PO.BOX 964 |
| | | | | | EASTPOINT, FL 32328 |
| District | 5 | | | | |
| Brief Tax Description | A PARCEL CONTAINING 2.35 AC | | | | |
| | <i>(Note: Not to be used on legal documents)</i> | | | | |

Date created: 2/24/2020
 Last Data Uploaded: 2/24/2020 7:40:57 AM

Developed by  Schneider
 GEOSPATIAL

WASTE ONE

279 PATTON DRIVE
EASTPOINT, FL

PERVIOUS SPACE= 86%
IMPERVIOUS SPACE= 14%

SCALE: 50=10 FT

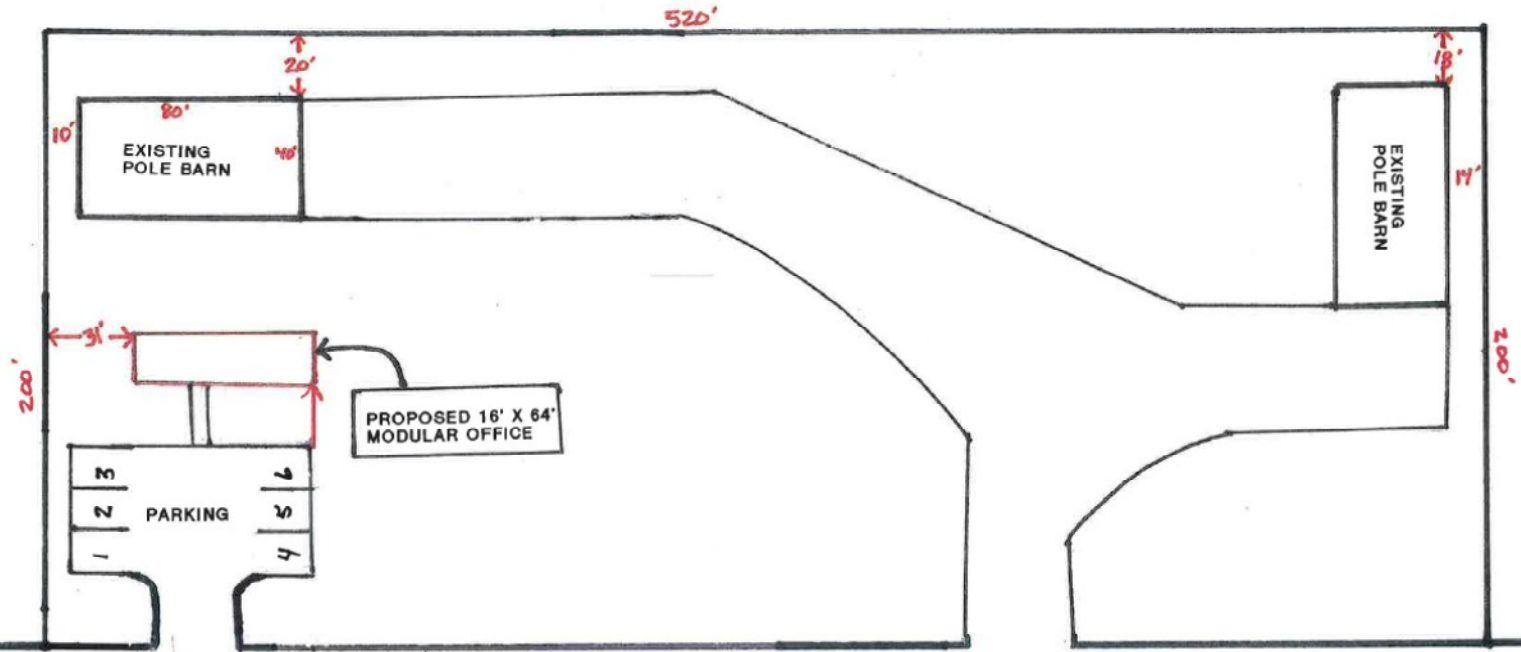

PATTON DRIVE

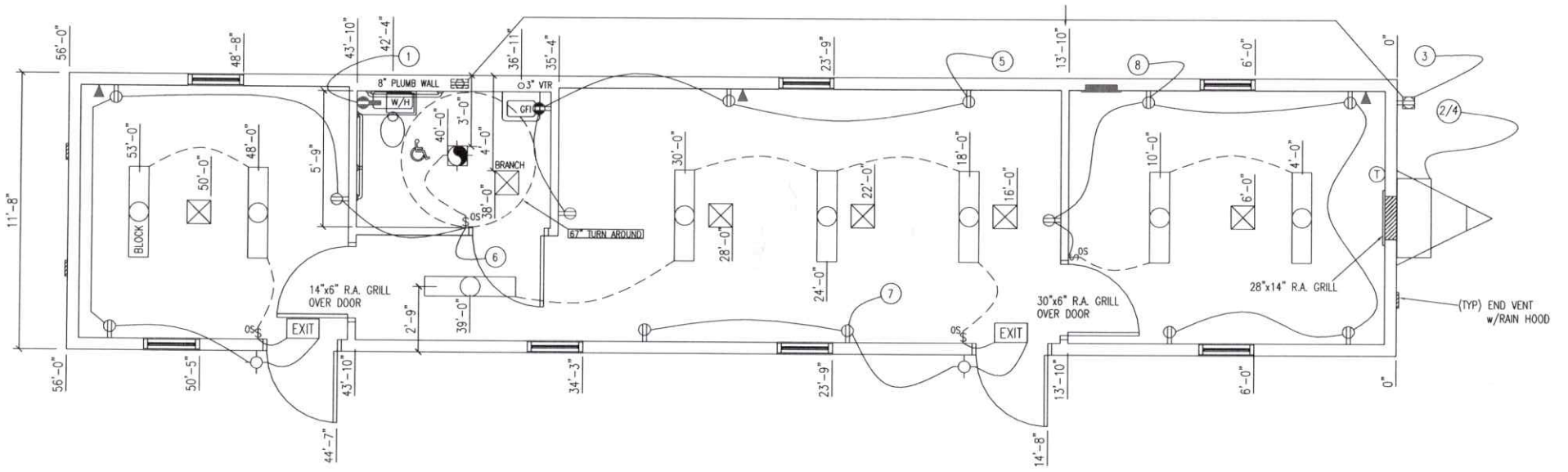



Eastpoint Water & Sewer District

February 25, 2020

Franklin Planning and Building
34 Forbes St. #1
Apalachicola, FL 32320

RE: Service Availability Letter 279 Patton Drive, Eastpoint, FL 32328 -Updated

Please accept this updated information letter as confirmation that the property located at 279 Patton Drive Eastpoint, FL has one commercial water and sewer tap connection with Eastpoint Water and Sewer District.

Sincerely

Billy Fuentes

Billy Fuentes, Administrator
Eastpoint Water and Sewer District
40 Island Drive
Eastpoint, FL 32328

Email: Billy@EWSDFL.com