

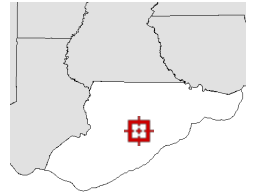

**Overview**



**Legend**

-  Parcels
-  Roads
-  City Labels

<b>Parcel ID</b>	08-08S-05W-0260-0000-0050	<b>Alternate ID</b>	05W08S08026000000050	<b>Owner Address</b>	MILLS MICHAEL DAVID & PAMELA K
<b>Sec/Twp/Rng</b>	--	<b>Class</b>	VACANT		344 N BASS DR
<b>Property Address</b>	2930 CREEK SIDE DR	<b>Acreage</b>	1.681		WEWAHITCHKA, FL 32465
<b>District</b>	1				
<b>Brief Tax Description</b>	LOT 5 SILENT WATERS				
	<i>(Note: Not to be used on legal documents)</i>				

Date created: 2/28/2020  
 Last Data Uploaded: 2/28/2020 7:39:54 AM

Developed by  **Schneider**  
 GEOSPATIAL



# PREPARED BY: GARLICK ENVIRONMENTAL ASSOCIATES, INC.

P. O. BOX 385, APALACHICOLA FLORIDA 32329-0385

(850) 653-8899

FAX (850) 653-9656

garlick@garlickenv.com

LB No. 7415

APPLICANT/CLIENT: Mike Mills

WATERBODY/CLASS: N/A

PURPOSE: DFA - WD

PROJECT LOCATION / USGS: Silent Waters / Franklin County

LATITUDE:

LONGITUDE:

SECTION: 8 TWSHP: 8 South

RNG: 5 West

JOB: 20-017

DEP:

COE:

OTHER: Rev. 2-29-20

DATE: February 25, 2020

SHEET: 2/4

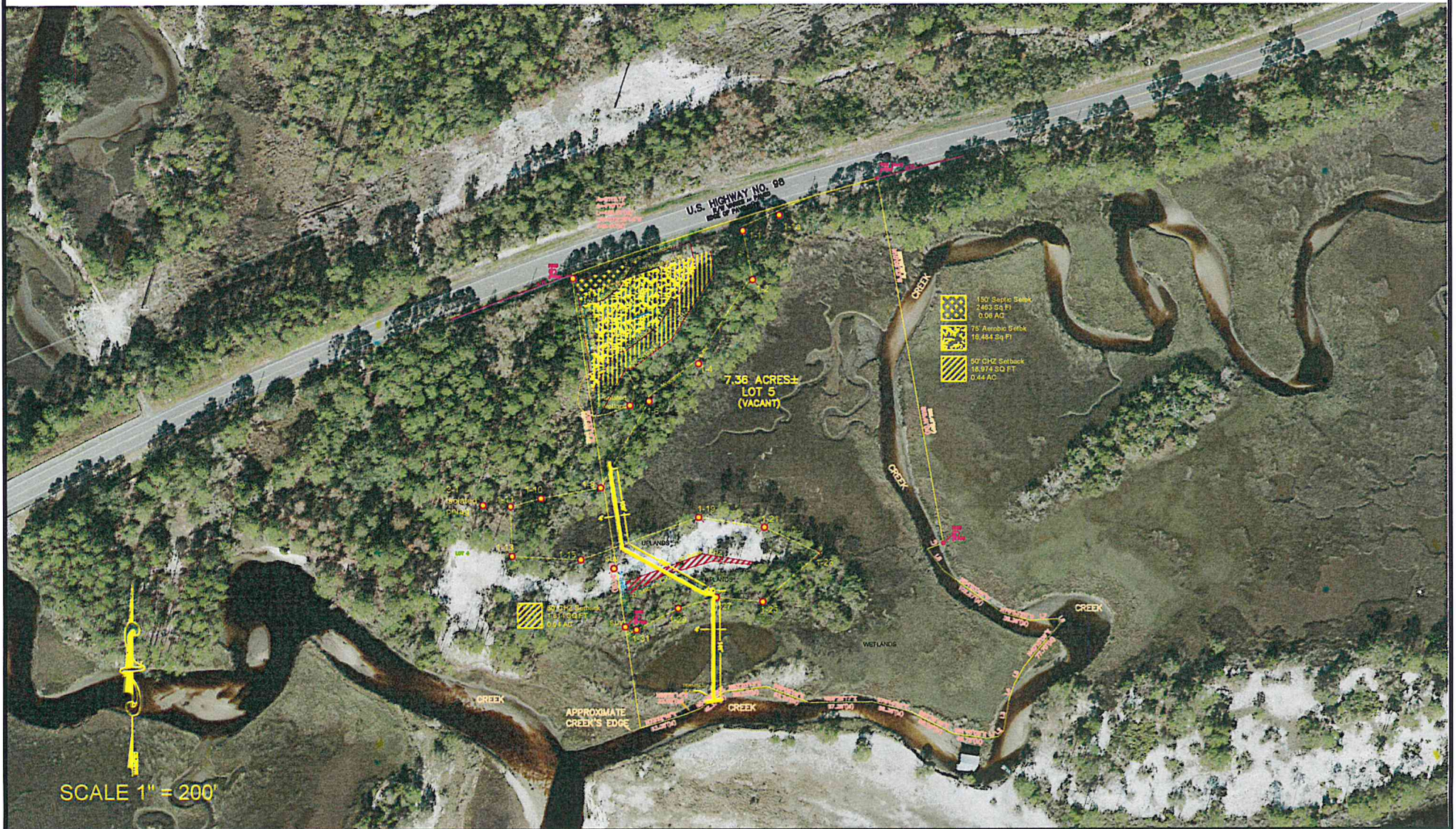
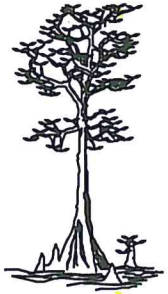



# PREPARED BY: GARLICK ENVIRONMENTAL ASSOCIATES, INC.

P. O. BOX 385, APALACHICOLA FLORIDA 32329-0385

(850) 653-8899

FAX (850) 653-9656

garlick@garlickenv.com

LB No. 7415

APPLICANT/CLIENT: Mike Mills

WATERBODY/CLASS: N/A

PURPOSE: DFA - WD

PROJECT LOCATION / USGS: Silent Waters / Franklin County

LATITUDE:

LONGITUDE:

SECTION: 8

TWNSHP: 8 South

RNG: 5 West

JOB: 20-017

DEP:

COE:

OTHER: Rev. 2-29-20

DATE: February 25, 2020

SHEET: 2/4

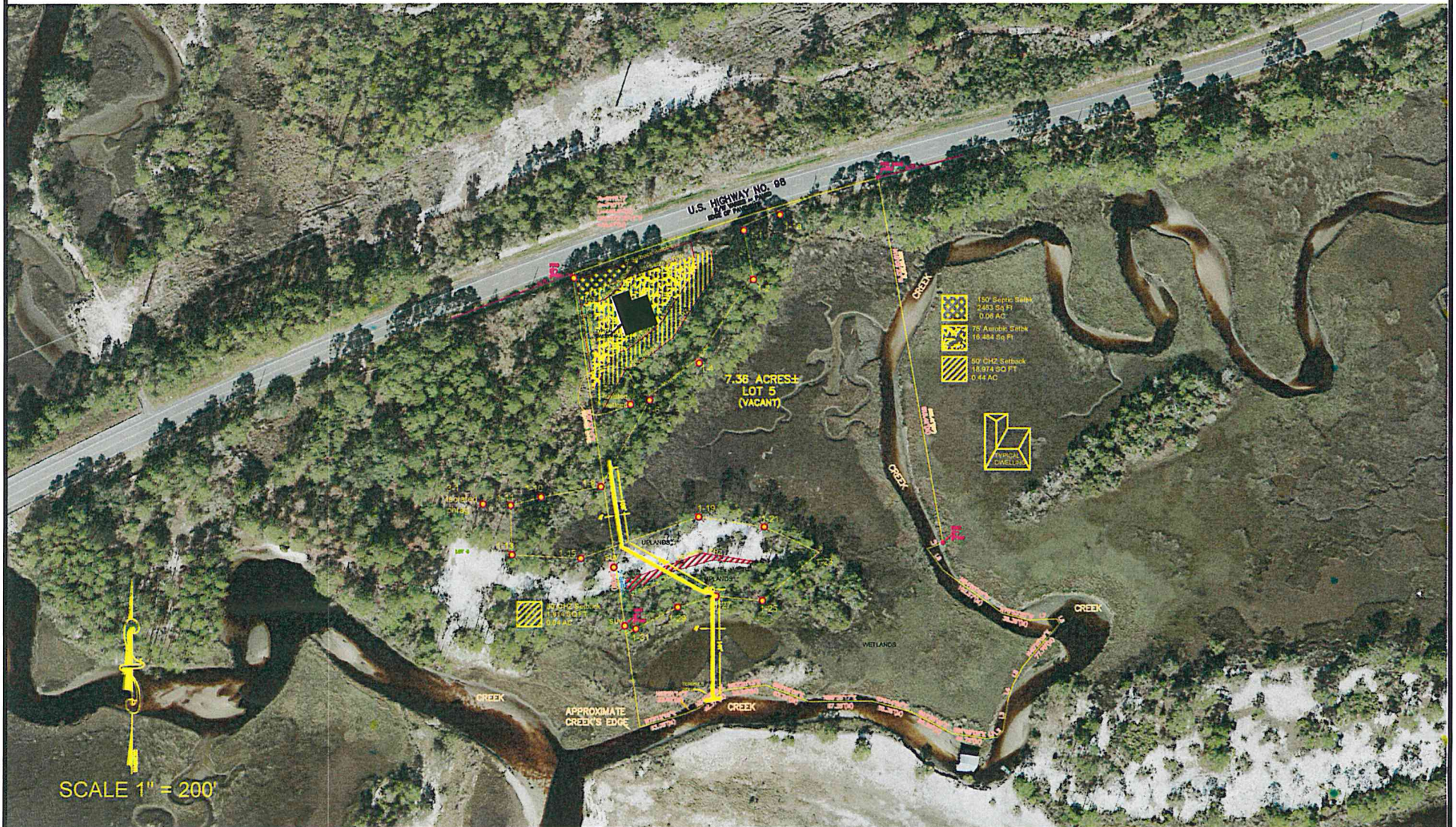
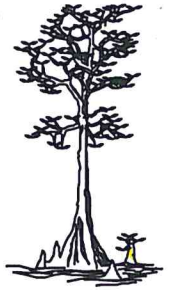







# PREPARED BY: GARLICK ENVIRONMENTAL ASSOCIATES, INC.

P. O. BOX 385, APALACHICOLA FLORIDA 32329-0385

(850) 653-8899

FAX (850) 653-9656

garlick@garlickenv.com

LB No. 7415

APPLICANT/CLIENT: Mike Mills

WATERBODY/CLASS: N/A

PURPOSE: DFA - WD

PROJECT LOCATION / USGS: Silent Waters / Franklin County

LATITUDE:

LONGITUDE:

SECTION: 8 TWSHP: 8 South

RNG: 5 West

JOB: 20-017

DEP:

COE:

OTHER: Rev. 2-29-20

DATE: February 25, 2020

SHEET: 4/4

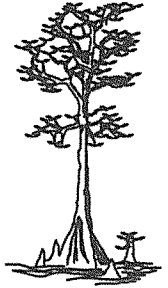

These drawings are for permitting purposes only. Not intended for construction purposes

NOTE:  
Existing Vegetation  
is 3 ft. in Height

