



DOCK PERMIT APPLICATION
FRANKLIN COUNTY BUILDING DEPARTMENT
 34 Forbes Street, Suite 1, Apalachicola, Florida 32320
 Phone: 850-653-9783 Fax: 850-653-9799
http://www.franklincountyflorida.com/planning_building.aspx

PERMIT # _____
 FEE: \$ _____
 C.S.I : \$ _____
 TOTAL: \$ _____

NOTE TO APPLICANTS AND PERMIT HOLDERS:
 VIOLATIONS OF THE TERMS AND CONDITIONS OF THIS PERMIT MAY WARRANT A STOP WORK ORDER OR REVOCATION OF THIS PERMIT. THIS PERMIT IS VALID FOR ONE YEAR FROM THE DATE OF ISSUANCE. CONSTRUCTION MUST COMMENCE WITHIN SIX MONTHS OF THIS DATE:
 ISSUANCE DATE: _____ EXPIRES: _____

EXISTING HOUSE: Yes No
DEP PERMIT: Yes No
ARMY COE PERMIT: Yes No
APPROVED: Yes No

APPLICATION MUST BE COMPLETE:

Property Owner/s: Richard Delarber
 Contact Information: Home #: None Cell #: (229) 289-7407
 Mailing Address: 323 E. Sawyer St. City/State/Zip: Eastpoint, FL., 32328
 EMAIL Address: richarddelarber @ AOL.COM
 Contractor Name: Pending Business Name: _____
 Contact Information: Office #: _____ Cell #: _____
 State License #: _____ County Registration #: _____
 Mailing Address: _____ City/State/Zip: _____
 EMAIL Address: _____ @ _____

PROPERTY DESCRIPTION: 911 Address: 323 E Sawyer St
 Lot/s: 9 Block: 81 Subdivision: _____ Unit: _____
 Parcel Identification #: 29-095-06W-7315-0081-0090

JURISDICTION: Franklin County City of Carrabelle
 Apalachicola Eastpoint St. George Island Carrabelle Dog Island Lanark/ St. James St. Teresa Alligator Point
 SINGLE FAMILY DOCK/PIER **MULTI-FAMILY DOCK/PIER** **COMMERCIAL**

DESCRIPTION: To construct an additional 280 SQ FT dock and 312 SQ FT covered boat lift to an existing dock for a combined area of less than 1,000 SQ FT

ZONING DISTRICT: R-1 CONTRACT COST: TBD
 TOTAL SQUARE FOOT: Less than 1,000 FOUNDATION TYPE: Pilings
 ROOF MATERIAL: Metal

APPROVED BY: **Planning & Zoning Date:** _____ **County Commissioners Date:** _____

WATER BODY: Off Apalachicola Bay on Man made Canal
 CRITICAL SHORELINE DISTRICT YES OR NO NO CRITICAL HABITAT ZONE YES OR NO NO

BUILDING OFFICIAL _____ **Date** _____ **OWNER (Required)** _____ **Date** _____ **CONTRACTOR (Required)** _____ **Date** _____



BY:



F.D.E.P. DREDGE AND FILL PERMIT DRAWINGS

SECTION	29	TOWNSHIP	9S	RANGE	6W
---------	----	----------	----	-------	----

DELARBER RESIDENCE DOCK

FOR

RICHARD DELARBER

FRANKLIN COUNTY PARCEL NO.

29-09S-06W-7315-0081-0090

323 E SAWYER STREET, ST. GEORGE ISLAND, FL

Reason: This item has been digitally signed and sealed by L. Jack Husband, III, P.E. on the date adjacent to the seal. Printed copies of this document are not considered signed and sealed and the signature must be verified.
Date: 2019.04.05 15:10:46 -05'00'

APRIL 5, 2019

PROJECT VICINITY

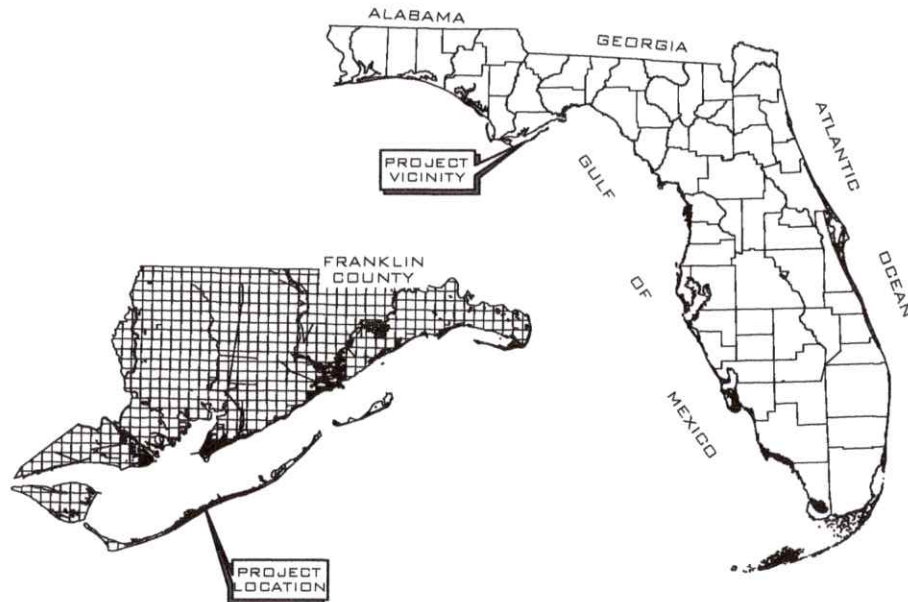

INDEX OF SHEETS

SHEET	SHEET NAME
CVR	COVER SHEET
G1	PROJECT LOCATION
G2	GENERAL NOTES
G3	EROSION CONTROL NOTES & DETAILS
G4	EROSION CONTROL DETAILS
G5	EROSION CONTROL DETAILS
C1	AERIAL OF EXISTING SITE CONDITIONS
C2	SITE PLAN
C3	DREDGE & FILL VOLUME
C4	EROSION CONTROL PLAN
C5	PROPOSED WATERWAY NAVIGATION
S1	TERMINAL PLATFORM PILE LAYOUT
S2	TERMINAL PLATFORM FRAMING PLAN
S3	DOCK FRAMING DETAILS
S4	DOCK ROOF FRAMING PLAN
S5	DOCK ROOF FRAMING SECTION



SOUTHEASTERN
CONSULTING ENGINEERS, INC.
P.O. BOX 141
WEWAHITCHKA, FLORIDA 32465
850.639.3860

SHEET TITLE

COVER SHEET

JOB NO.

19-717-01

CLIENT

DELARBER RESIDENCE DOCK DESIGN

SHEET NO.

CVR

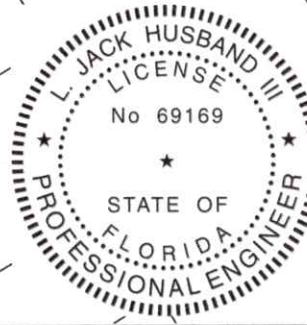

Reason: This item has been digitally signed and sealed by L. Jack Husband, III, P.E. on the date adjacent to the seal. Printed copies of this document are not considered signed and sealed and the signature must be verified.
 Date: 2019.04.05 15:11:17 -05'00'

 SCE SOUTHEASTERN CONSULTING ENGINEERS, INC. P.O. BOX 141 WEWAHITCHKA, FLORIDA 32465 850.639.3860	SHEET TITLE <p style="text-align: center;">PROJECT LOCATION</p>	JOB NO. <p style="text-align: center;">19-717-01</p>
	CLIENT <p style="text-align: center;">DELARBER RESIDENCE DOCK DESIGN</p>	SHEET NO. <p style="text-align: center;">G1</p>

GENERAL NOTES

1. THE CONTRACTOR SHALL VERIFY ALL EXISTING CONDITIONS AND DIMENSIONS AT THE JOB SITE TO INSURE THAT ALL NEW WORK WILL FIT IN THE MANNER INTENDED ON THE PLANS. SHOULD ANY CONDITIONS EXIST THAT ARE CONTRARY TO THOSE SHOWN ON THE PLANS, THE CONTRACTOR SHALL NOTIFY THE ENGINEER AND LOCAL MUNICIPALITY OF SUCH DIFFERENCES IMMEDIATELY AND PRIOR TO PROCEEDING WITH THE WORK.
2. THE CONTRACTOR SHALL COMPLY WITH ALL CONDITIONS AS SET FORTH BY THE NORTHWEST FLORIDA WATER MANAGEMENT DISTRICT AND FLORIDA DEPARTMENT OF ENVIRONMENTAL PROTECTION.
3. THE CONTRACTOR SHALL MAINTAIN THE CONSTRUCTION SITE IN A SECURE MANNER. ALL OPEN TRENCHES AND EXCAVATED AREAS SHALL BE PROTECTED FROM ACCESS BY THE GENERAL PUBLIC.
4. ANY PUBLIC LAND CORNER WITHIN THE LIMITS OF CONSTRUCTION SHALL BE PROTECTED. IF A CORNER MONUMENT IS IN DANGER OF BEING DESTROYED AND HAS NOT BEEN PROPERLY REFERENCED, THE CONTRACTOR SHOULD NOTIFY THE ENGINEER.
5. THE CONTRACTOR SHALL IMPLEMENT ALL COMPONENTS OF THE EROSION AND SEDIMENTATION CONTROL PLAN PRIOR TO ANY EARTH DISTURBING ACTIVITIES. ALL COMPONENTS SHALL BE MAINTAINED BY THE CONTRACTOR UNTIL ALL VEGETATION IS ESTABLISHED, THE ENTIRE PROJECT AREA IS STABILIZED AND THE OWNER HAS ACCEPTED OPERATION AND MAINTENANCE.
6. ALL DISTURBED AREAS NOT SODDED SHALL BE SEEDED WITH A MIXTURE OF LONG-TERM VEGETATION AND QUICK GROWING SHORT-TERM VEGETATION FOR THE FOLLOWING CONDITIONS. FOR THE MONTHS FROM SEPTEMBER THROUGH MARCH, THE MIX SHALL CONSIST OF 70 POUNDS PER ACRE OF LONG-TERM SEED AND 20 POUNDS PER ACRE OF WINTER RYE. FOR THE MONTHS OF APRIL THROUGH AUGUST, THE MIX SHALL CONSIST OF 70 POUNDS PER ACRE OF LONG-TERM SEED AND 20 POUNDS PER ACRE OF MILLET.
7. THE LOCATION OF THE UTILITIES SHOWN IN THE PLANS ARE APPROXIMATE ONLY. THE EXACT LOCATION SHALL BE DETERMINED BY THE CONTRACTOR DURING CONSTRUCTION. CONTRACTOR SHALL PROTECT ALL UTILITIES WITHIN THE PROJECT AREAS.
8. ALL UTILITY CONSTRUCTION SHALL MEET THE WATER AND WASTEWATER UTILITY STANDARDS OF THE UTILITY SERVICE PROVIDER IN THE PROJECT AREA.
9. THE CONTRACTOR SHALL ENSURE ALL EXCESS EARTH REMAINS ON SITE AND IS GRADED AS REQUIRED IN FIELD AND/OR AS DIRECTED BY THE ENGINEER.
10. ALL SITE CONSTRUCTION SHALL BE IN ACCORDANCE WITH THE LOCAL GOVERNING BODY'S LAND DEVELOPMENT REGULATIONS.
11. CONTRACTOR SHALL COORDINATE ALL WORK WITH OTHER CONTRACTORS WITHIN PROJECT AREA.
12. THE CONTRACTOR SHALL NOTIFY THE LOCAL GOVERNING BODY AT LEAST 48 HOURS IN ADVANCE PRIOR TO BEGINNING OF CONSTRUCTION.
13. THE CONTRACTOR SHALL BE RESPONSIBLE FOR THE CONSTRUCTION COMMENCEMENT NOTICE AND NOTIFYING THE ENGINEER OF THE CONSTRUCTION SCHEDULE.
14. NO GEOTECHNICAL REPORT WAS AVAILABLE AT THE TIME OF THE DESIGN.

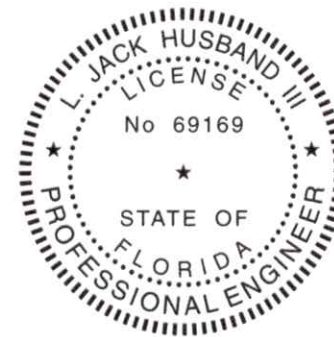

Reason: This item has been digitally signed and sealed by L. Jack Husband, III, P.E. on the date adjacent to the seal. Printed copies of this document are not considered signed and sealed and the signature must be verified.
 Date: 2019.04.05 15:11:32 -05'00'

 SCE SOUTHEASTERN CONSULTING ENGINEERS, INC. P.O. BOX 141 WEWAHITCHKA, FLORIDA 32465 850.639.3860	SHEET TITLE <p style="text-align: center;">GENERAL NOTES</p>	JOB NO. <p style="text-align: center;">19-717-01</p>
	CLIENT <p style="text-align: center;">DELARBER RESIDENCE DOCK DESIGN</p>	SHEET NO. <p style="text-align: center;">G2</p>

EROSION CONTROL NOTES

1. THIS EROSION AND SEDIMENTATION CONTROL PLAN COMPLIES WITH THE REQUIREMENTS OF THE "FLORIDA DEVELOPMENT MANUAL" AND THE "FLORIDA EROSION AND SEDIMENT CONTROL INSPECTOR'S MANUAL".
2. THE CONTRACTOR SHALL ADHERE TO LOCAL MUNICIPALITY, NWFWMD, AND OTHER GOVERNING AUTHORITIES FOR EROSION AND SEDIMENT CONTROL REGULATIONS. IF THE CONTRACTOR NEEDS TO CHANGE THIS PLAN TO MORE EFFECTIVELY CONTROL EROSION AND SEDIMENTATION, THE CONTRACTOR SHALL USE BMP'S FROM THE "FLORIDA EROSION AND SEDIMENT CONTROL INSPECTOR'S MANUAL".
3. THE CONTRACTOR SHALL ADJUST AND REVISE THIS PLAN TO MEET ACTUAL FIELD CONDITIONS. ANY REVISIONS SHALL BE APPROVED BY THE REVIEWING AGENCIES.
4. SEDIMENT AND EROSION CONTROL FACILITIES, STORM DRAINAGE FACILITIES AND DETENTION BASINS SHALL BE INSTALLED PRIOR TO ANY OTHER CONSTRUCTION.
5. EROSION CONTROL MEASURES SHALL BE INSPECTED WEEKLY AND AFTER EACH RAINFALL AND REPLACED AS NECESSARY.
6. SEDIMENT AND EROSION CONTROL MEASURES SHALL NOT BE REMOVED UNTIL ALL CONSTRUCTION IS COMPLETE AND UNTIL A PERMANENT GROUND COVER HAS BEEN ESTABLISHED.
7. ALL OPEN DRAINAGE SWALES SHALL BE GRASSED AND RIPRAP SHALL BE PLACED AS REQUIRED TO CONTROL EROSION.
8. SILT FENCES SHALL BE LOCATED ON SITE TO PREVENT SEDIMENT AND EROSION FROM LEAVING PROJECT LIMITS.
9. CONTRACTOR SHALL PLACE A DOUBLE ROW OF SILT FENCE IN AREAS WHERE RUNOFF FROM DISTURBED AREAS MAY ENTER WETLANDS.
10. DURING CONSTRUCTION AND AFTER CONSTRUCTION IS COMPLETE, ALL STRUCTURES SHALL BE CLEANED OF ALL DEBRIS AND EXCESS SEDIMENT.
11. ALL GRADED AREAS SHALL BE STABILIZED IMMEDIATELY WITH A TEMPORARY FAST-GROWING COVER AND/OR MULCH.
12. A PAD OF RUBBLE RIP RAP SHALL BE PLACED AT THE BOTTOM OF ALL COLLECTION FLUMES AND COLLECTION PIPE OUTLETS. GRANITE OR LIMESTONE RIPRAP IS REQUIRED, NO BROKEN CONCRETE WILL BE ACCEPTED.
13. ALL SIDE SLOPES STEEPER THAN 3:1 SHALL BE ADEQUATELY PROTECTED FROM EROSION THROUGH THE USE OF HAY BALES OR SODDING.
14. ALL STABILIZATION PRACTICES SHALL BE INITIATED AS SOON AS PRACTICABLE IN AREAS OF THE JOB WHERE CONSTRUCTION ACTIVITIES HAVE TEMPORARILY OR PERMANENTLY STOPPED, BUT IN NO CASE SHALL THE DISTURBED AREA BE LEFT UNPROTECTED FOR MORE THAN SEVEN DAYS.
15. ALL WASTE GENERATED ON THE PROJECT SHALL REMAIN ON-SITE AND BE PLACED IN AREAS PROVIDED BY CONTRACTOR.
16. LOADED HAUL TRUCKS SHALL BE COVERED WITH TARPS.
17. EXCESS DIRT SHALL BE REMOVED DAILY.
18. THIS PROJECT SHALL COMPLY WITH ALL WATER QUALITY STANDARDS.
19. QUALIFIED PERSONNEL SHALL INSPECT THE AREA USED FOR STORAGE OF STOCKPILES, THE SILT FENCE AND STRAW BALES, THE LOCATION WHERE VEHICLES ENTER OR EXIT THE SITE, AND THE DISTURBED AREAS THAT HAVE NOT BEEN FINALLY STABILIZED, AT LEAST ONCE EVERY SEVEN CALENDAR DAYS AND WITHIN 24 HOURS OF THE END OF A STORM OF 0.50 INCHES OR GREATER.
20. SITES THAT HAVE BEEN FINALLY STABILIZED WITH SOD OR GRASSING SHALL BE INSPECTED AT LEAST ONCE EVERY WEEK.



Reason: This item has been digitally signed and sealed by L. Jack Husband, III, P.E. on the date adjacent to the seal. Printed copies of this document are not considered signed and sealed and the signature must be verified.

Date: 2019.04.05 15:11:53 -05'00'

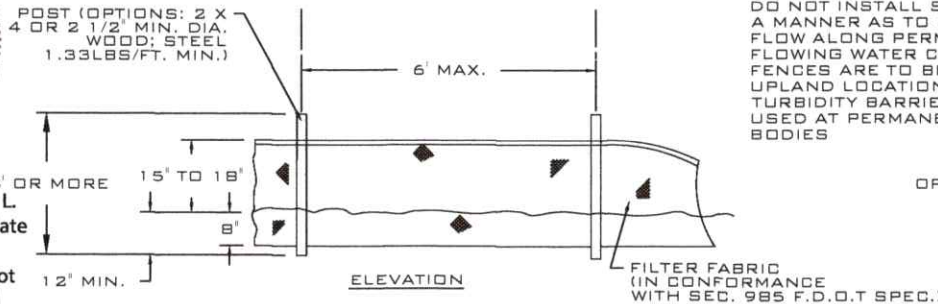

NOTE:
DO NOT INSTALL SILT FENCE IN A MANNER AS TO BLOCK WATER FLOW ALONG PERMANENT FLOWING WATER COURSES. SILT FENCES ARE TO BE USED AT UPLAND LOCATIONS AND TURBIDITY BARRIERS ARE TO BE USED AT PERMANENT WATER BODIES

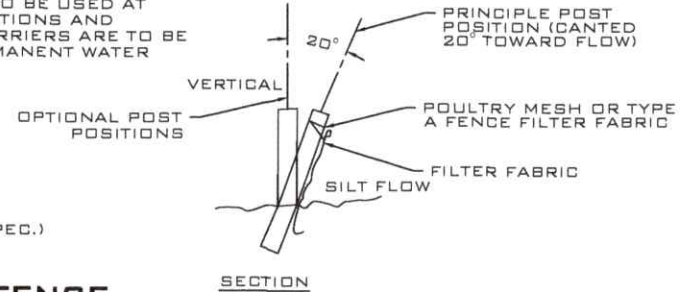

1 TYPE III SILT FENCE
G3 N.T.S.



SOUTHEASTERN
CONSULTING ENGINEERS, INC.
P.O. BOX 141
WEWAHITCHKA, FLORIDA 32465
850.639.3860

SHEET TITLE

EROSION CONTROL NOTES & DETAILS

JOB NO.

19-717-01

CLIENT

DELABER RESIDENCE DOCK DESIGN

SHEET NO.

G3

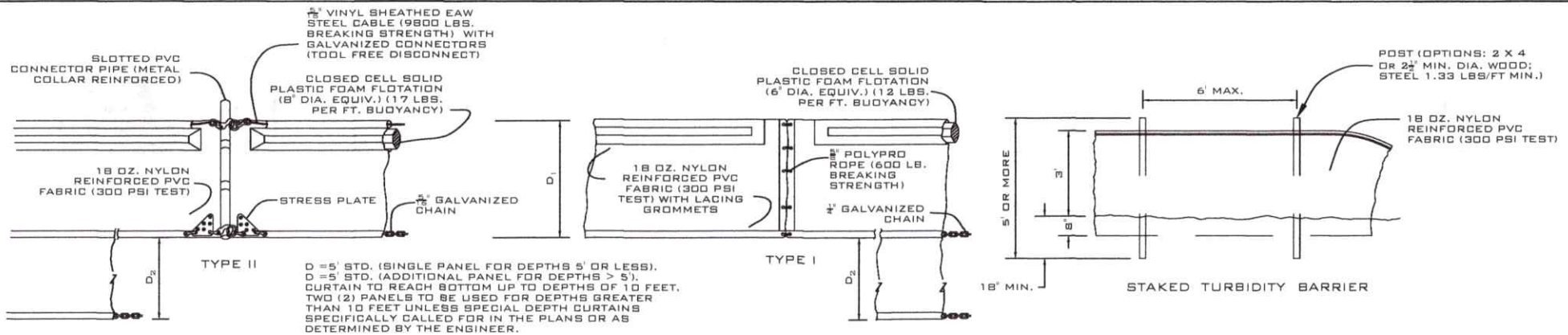

D = 5' STD. (SINGLE PANEL FOR DEPTHS 5' OR LESS).
 D = 5' STD. (ADDITIONAL PANEL FOR DEPTHS > 5').
 CURTAIN TO REACH BOTTOM UP TO DEPTHS OF 10 FEET.
 TWO (2) PANELS TO BE USED FOR DEPTHS GREATER THAN 10 FEET UNLESS SPECIAL DEPTH CURTAINS SPECIFICALLY CALLED FOR IN THE PLANS OR AS DETERMINED BY THE ENGINEER.

FLOATING TURBIDITY BARRIERS

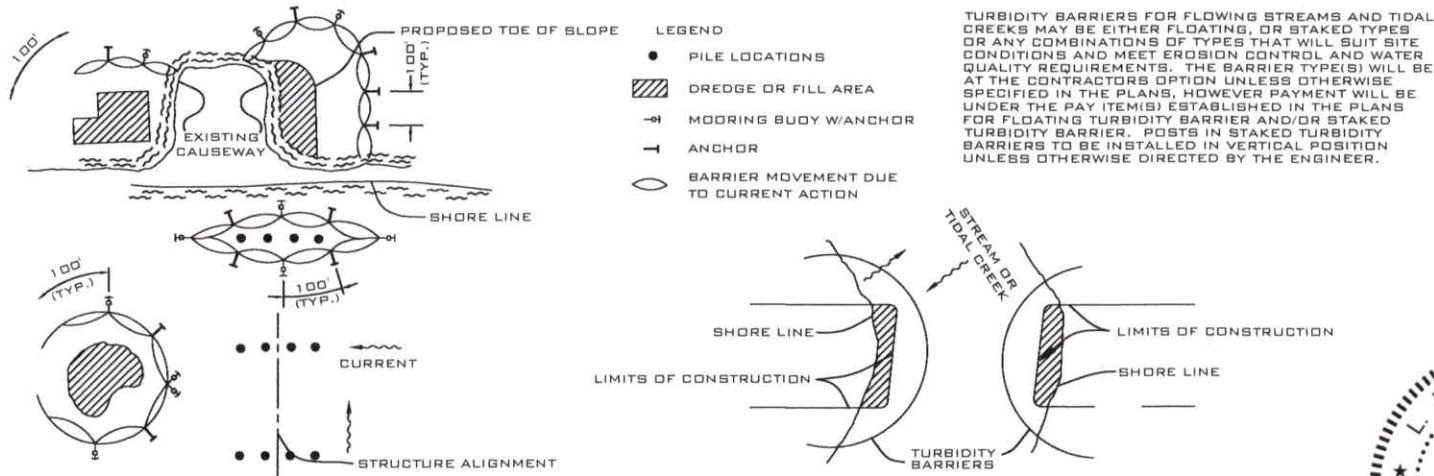

- NOTES:**
1. TURBIDITY BARRIERS ARE TO BE USED IN ALL PERMANENT BODIES OF WATER REGARDLESS OF WATER DEPTH.
 2. NUMBER AND SPACING OF ANCHORS DEPENDENT ON CURRENT VELOCITIES.
 3. DEPLOYMENT OF BARRIER AROUND PILE LOCATIONS MAY VARY TO ACCOMMODATE CONSTRUCTION OPERATIONS.
 4. NAVIGATION MAY REQUIRE SEGMENTING BARRIER DURING CONSTRUCTION OPERATIONS.
 5. FOR ADDITIONAL INFORMATION SEE SECTION 104 OF THE STANDARD SPECIFICATIONS.

1 TURBIDITY BARRIER DETAIL
 G4 N.T.S.



Reason: This item has been digitally signed and sealed by L. Jack Husband, III, P.E. on the date adjacent to the seal. Printed copies of this document are not considered signed and sealed and the signature must be verified.
 Date: 2019.04.05 15:12:10 -05'00'

	SHEET TITLE	EROSION CONTROL DETAILS	JOB NO.	19-717-01
	CLIENT	DELABER RESIDENCE DOCK DESIGN	SHEET NO.	G4

III HAY BALES
 A. BASE OF SLOPE
 B. DITCH BOTTOM
 C. WITH FENCE (AS NECESSARY)



Reason: This item has been digitally signed and sealed by L. Jack Husband, III, P.E. on the date adjacent to the seal. Printed copies of this document are not considered signed and sealed and the signature must be verified.
 Date: 2019.04.05 15:12:27 -05'00'

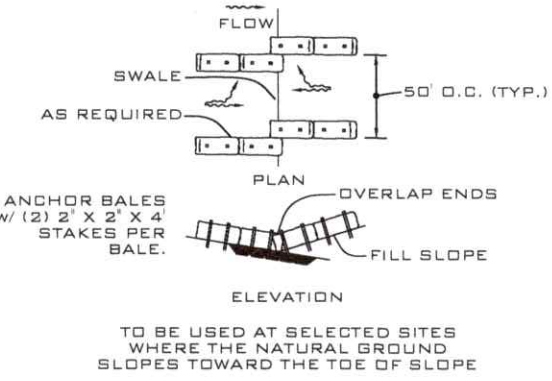

TO BE USED AT SELECTED SITES WHERE THE NATURAL GROUND SLOPES TOWARD THE TOE OF SLOPE

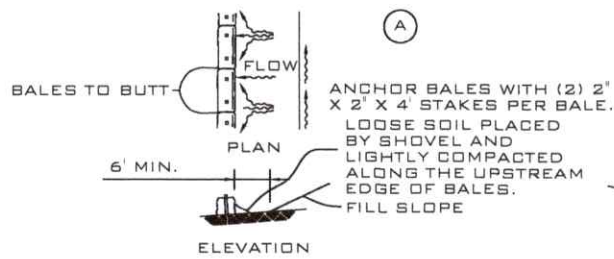

TO BE USED AT SELECTED SITES WHERE THE NATURAL GROUND SLOPES TOWARD THE TOE OF SLOPE

BARRIERS FOR FILL SLOPES

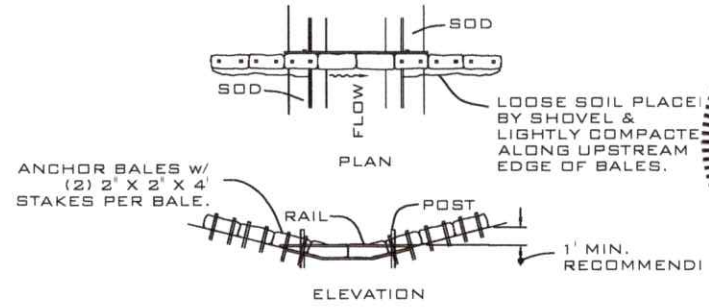

LOOSE SOIL PLACED BY SHOVEL & LIGHTLY COMPACTED ALONG UPSTREAM EDGE OF BALES.

NOTE: BALE BARRIERS FOR PAVED DITCHES SHOULD BE SPACED IN ACCORDANCE WITH CHART 1, SHEET 1 OF 3, INDEX NO. 102

BARRIER FOR PAVED DITCH

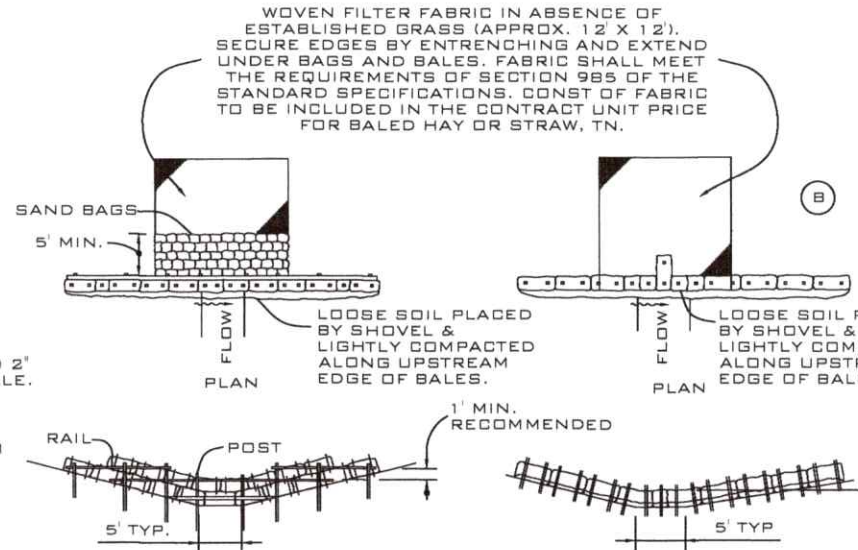

NOTE: BALES TO BE STAKED AT THE DIRECTION OF THE ENGINEER.

LOOSE SOIL PLACED BY SHOVEL & LIGHTLY COMPACTED ALONG UPSTREAM FACE OF BALES.

BALES BACKED BY FENCE

1. ANCHOR LOWER BALES W/ (2) 2' X 2' X 4' STAKES PER BALE.
2. ANCHOR TOP BALES TO LOWER BALES W/ (2) 2' X 2' X 4' STAKES PER BALE.

APPLICATION AND SPACING: THE USE OF TYPES I & II BALE BARRIERS SHOULD BE LIMITED TO THE CONDITIONS OUTLINED IN CHART 1, SHEET 1 OF 3, INDEX NO. 102

BARRIER FOR UNPAVED DITCHES

1
G5
HAY BALE BARRIER DETAIL
N.T.S.



SHEET TITLE	EROSION CONTROL DETAILS	JOB NO.	19-717-01
CLIENT	DELARBER RESIDENCE DOCK DESIGN	SHEET NO.	G5



Reason: This item has been digitally signed and sealed by L. Jack Husband, III, P.E. on the date adjacent to the seal. Printed copies of this document are not considered signed and sealed and the signature must be verified.
 Date: 2019.04.05 15:12:51 -05'00'

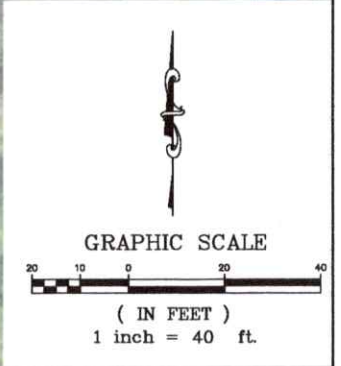

SCE
SOUTHEASTERN
 CONSULTING ENGINEERS, INC.
 P.O. BOX 141
 WEWAHITCHKA, FLORIDA 32465
 850.639.3860

SHEET TITLE	AERIAL OF EXISTING SITE CONDITIONS	
CLIENT	DELARBER RESIDENCE DOCK DESIGN	

JOB NO.	19-717-01
SHEET NO.	C1

DOCK TABLE	
AREA OF EXISTING DOCK OVER WATER	404.13 SF
AREA OF PROPOSED DOCK ADDITION	280.00 SF
AREA OF PROPOSED COVERED BOAT LIFT	312.00 SF
TOTAL DOCK ADDITION AREA	996.13 SF

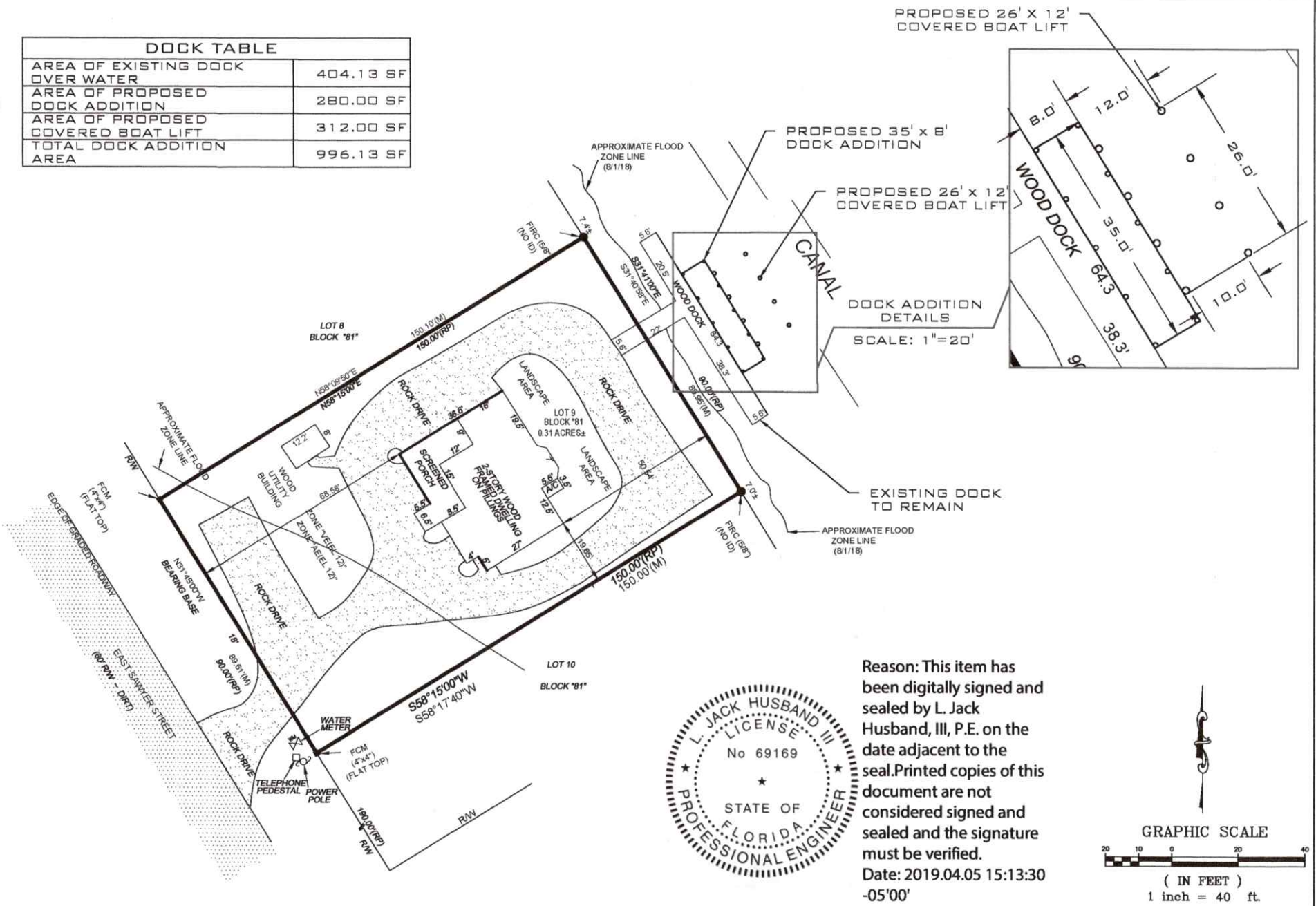

Reason: This item has been digitally signed and sealed by L. Jack Husband, III, P.E. on the date adjacent to the seal. Printed copies of this document are not considered signed and sealed and the signature must be verified.
 Date: 2019.04.05 15:13:30 -05'00'

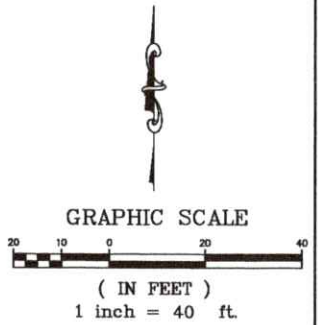
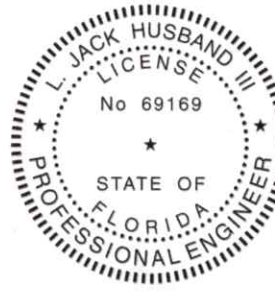

SCE
SOUTHEASTERN
 CONSULTING ENGINEERS, INC.
 P.O. BOX 141
 WEWAHITCHKA, FLORIDA 32465
 850.639.3860

SHEET TITLE	SITE PLAN
CLIENT	DELARBER RESIDENCE DOCK DESIGN

JOB NO.	19-717-01
SHEET NO.	C2

PROPOSED 10" TIP (12" BUTT) P.T. #2 S.P. PILES W/ 14'-0" EMBEDMENT (TYP. OF 8 @ BOAT LIFT LOCATION) (APPROX. 2.74 CU. YDS. OF DREDGE MATERIAL)

PROPOSED 6" TIP (8" BUTT) P.T. #2 S.P. PILES W/ 10'-0" EMBEDMENT (TYP. OF 10 @ DOCK LOCATION) (APPROX. 0.99 CU. YDS. OF DREDGE MATERIAL)

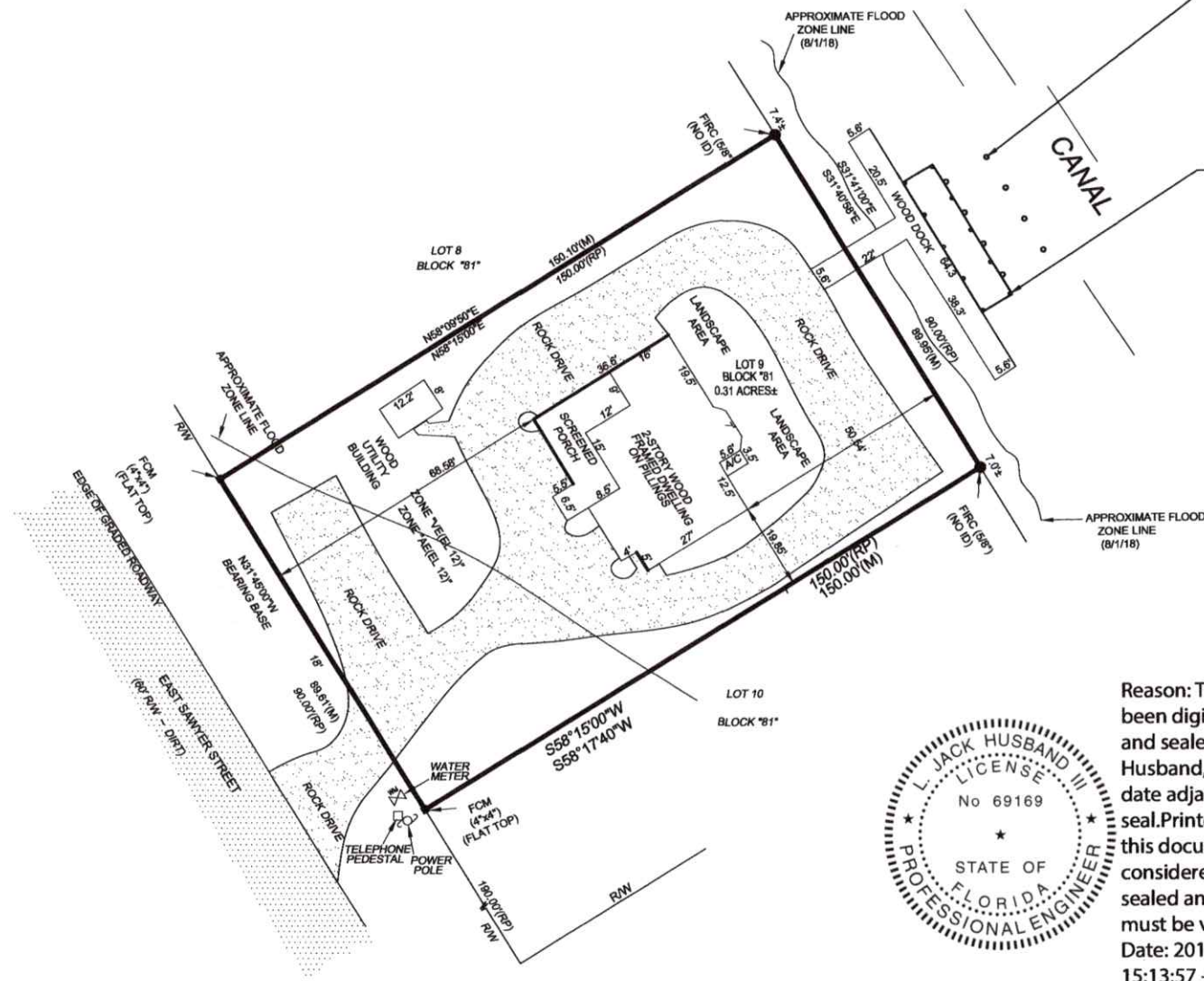

Reason: This item has been digitally signed and sealed by L. Jack Husband, III, P.E. on the date adjacent to the seal. Printed copies of this document are not considered signed and sealed and the signature must be verified.
 Date: 2019.04.05
 15:13:57 -05'00'

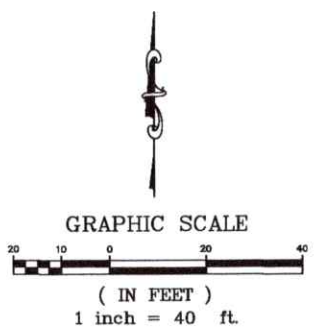

SHEET TITLE	DREDGE & FILL VOLUME	JOB NO.	19-717-01
CLIENT	DELARBER RESIDENCE DOCK DESIGN	SHEET NO.	C3

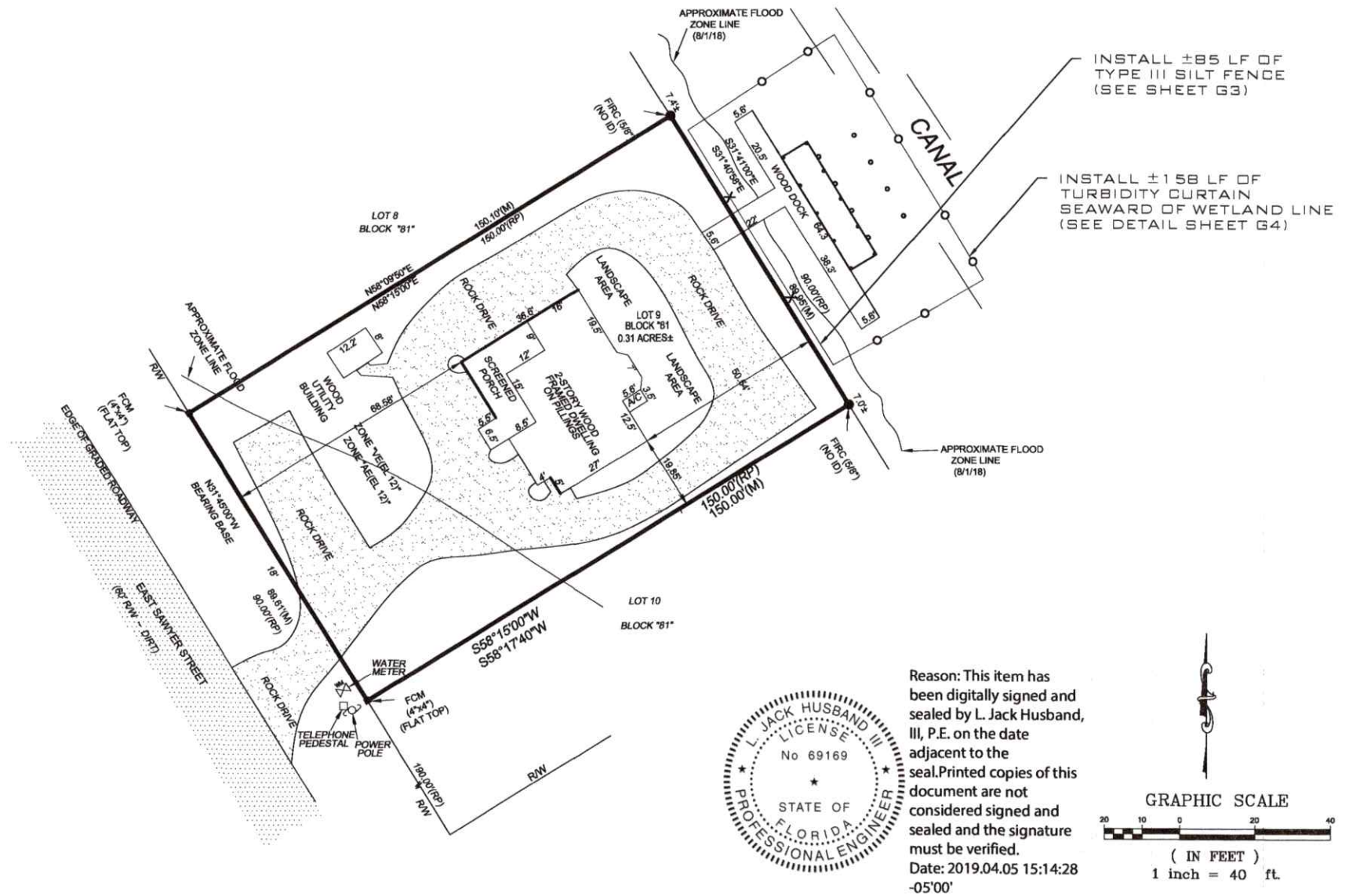

Reason: This item has been digitally signed and sealed by L. Jack Husband, III, P.E. on the date adjacent to the seal. Printed copies of this document are not considered signed and sealed and the signature must be verified.
 Date: 2019.04.05 15:14:28 -05'00'

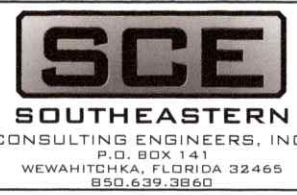
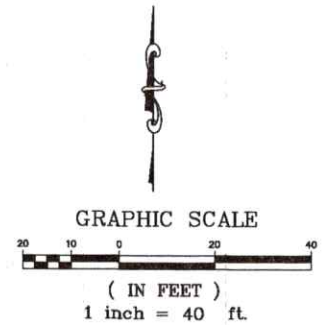

SHEET TITLE	EROSION CONTROL PLAN		JOB NO.	19-717-01
CLIENT	DELARBER RESIDENCE DOCK DESIGN		SHEET NO.	C4

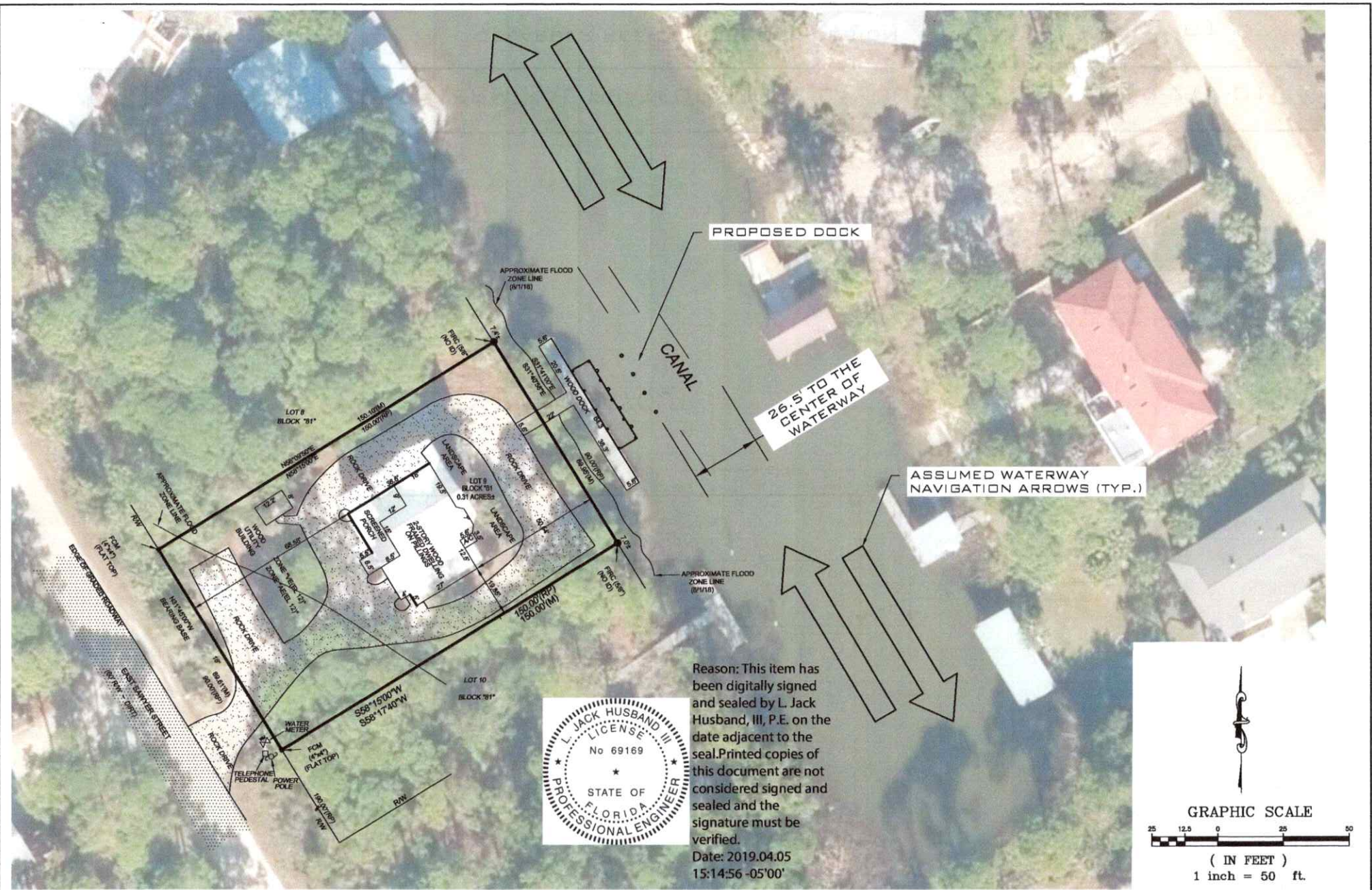

Reason: This item has been digitally signed and sealed by L. Jack Husband, III, P.E. on the date adjacent to the seal. Printed copies of this document are not considered signed and sealed and the signature must be verified.
 Date: 2019.04.05
 15:14:56 -05'00'

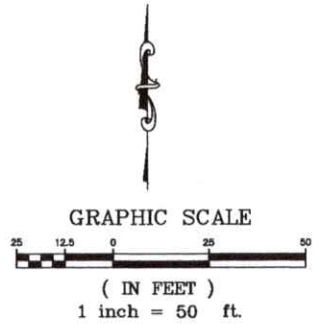

SCE
SOUTHEASTERN
 CONSULTING ENGINEERS, INC.
 P.O. BOX 141
 WEWAHITCHKA, FLORIDA 32465
 850.639.3860

SHEET TITLE
PROPOSED WATERWAY NAVIGATION

JOB NO.
19-717-01

CLIENT
DELARBER RESIDENCE DOCK DESIGN

SHEET NO.
C5

Reason: This item has been digitally signed and sealed by L. Jack Husband, III, P.E. on the date adjacent to the seal. Printed copies of this document are not considered signed and sealed and the signature must be verified.
 Date: 2019.04.05
 15:15:26 -05'00'

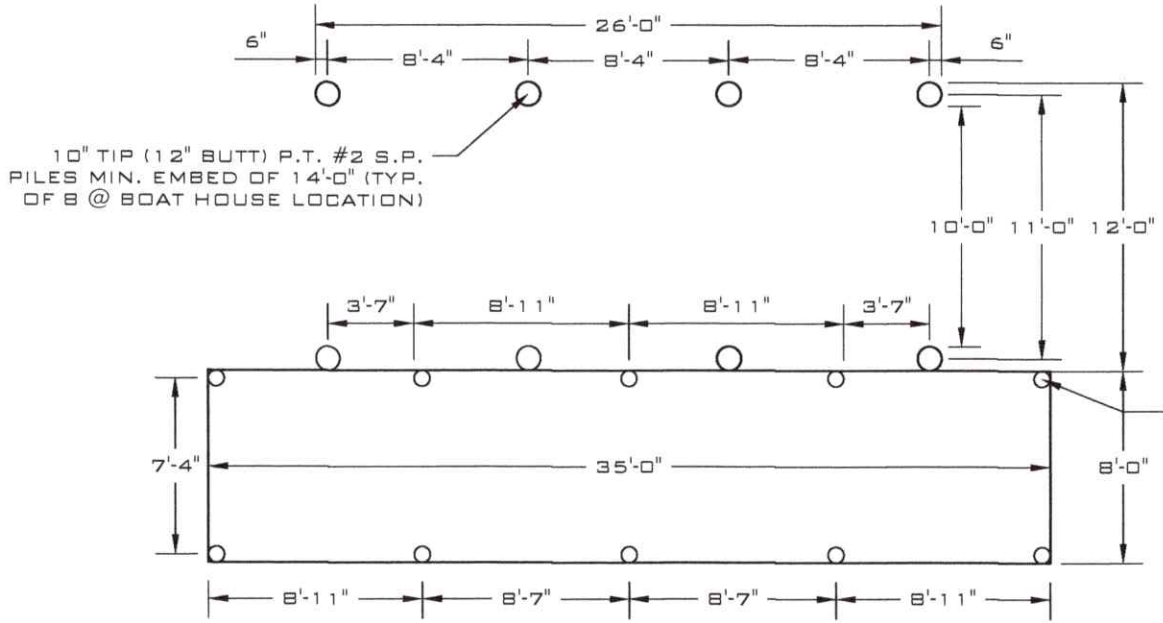

10" TIP (12" BUTT) P.T. #2 S.P.
 PILES MIN. EMBED OF 14'-0" (TYP.
 OF 8 @ BOAT HOUSE LOCATION)

6" TIP (8" BUTT) P.T. #2 S.P.
 PILES MIN. EMBED OF 10'-0"
 (TYP. OF 10 @ TERMINAL
 PLATFORM LOCATION)

1 PILING LAYOUT
S1 SCALE: N.T.S.

- NOTES:
1. ALL TIMBER PILES SHALL BE 2.3 CCA TREATMENT OR BETTER.
 2. ALL FRAMING MATERIALS SHALL BE CRITICAL STRUCTURE MCA TREATMENT OR BETTER.
 3. ALL DECK BOARDS SHALL BE 0.15 MCA TREATMENT OR BETTER.
 4. ALL HARDWARE SHALL BE STAINLESS STEEL OR HOT DIPPED GALVANIZE, STAINLESS STEEL IS RECOMMENDED.
 5. ALL TIMBER SHALL BE #2 SOUTHERN PINE (MIN.)

SHEET TITLE	TERMINAL PLATFORM PILE LAYOUT
CLIENT	DELARBER RESIDENCE DOCK DESIGN

JOB NO.	19-717-01
SHEET NO.	S1

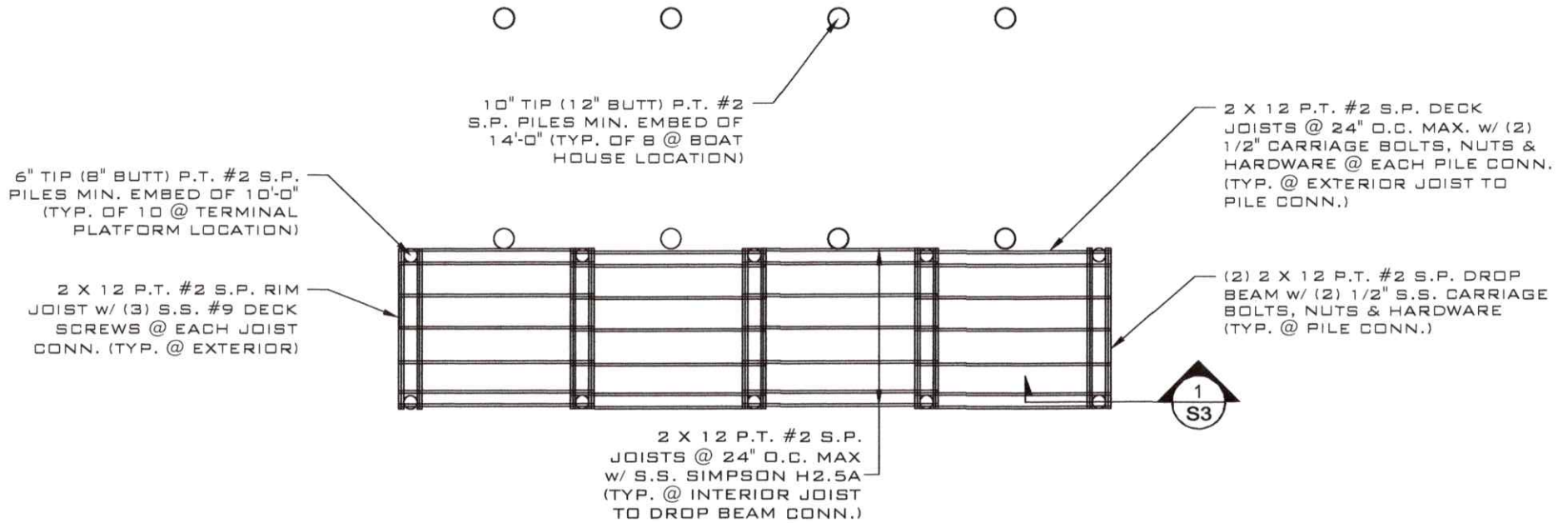

1
S2 DOCK FRAMING PLAN
SCALE: N.T.S.



Reason: This item has been digitally signed and sealed by L. Jack Husband, III, P.E. on the date adjacent to the seal. Printed copies of this document are not considered signed and sealed and the signature must be verified.
Date: 2019.04.05 15:15:49 -05'00'

- NOTES:
1. ALL TIMBER PILES SHALL BE 2.3 CCA TREATMENT OR BETTER.
 2. ALL FRAMING MATERIALS SHALL BE CRITICAL STRUCTURE MCA TREATMENT OR BETTER.
 3. ALL DECK BOARDS SHALL BE 0.15 MCA TREATMENT OR BETTER.
 4. ALL HARDWARE SHALL BE STAINLESS STEEL OR HOT DIPPED GALVANIZE, STAINLESS STEEL IS RECOMMENDED.
 5. ALL TIMBER SHALL BE #2 SOUTHERN PINE (MIN.)

 SCE SOUTHEASTERN CONSULTING ENGINEERS, INC. P.O. BOX 141 WEWAHITCHKA, FLORIDA 32465 850.639.3860	SHEET TITLE <p style="text-align: center;">TERMINAL PLATFORM FRAMING PLAN</p>	JOB NO. <p style="text-align: center;">19-717-01</p>
	CLIENT <p style="text-align: center;">DELARBER RESIDENCE DOCK DESIGN</p>	SHEET NO. <p style="text-align: center;">S2</p>

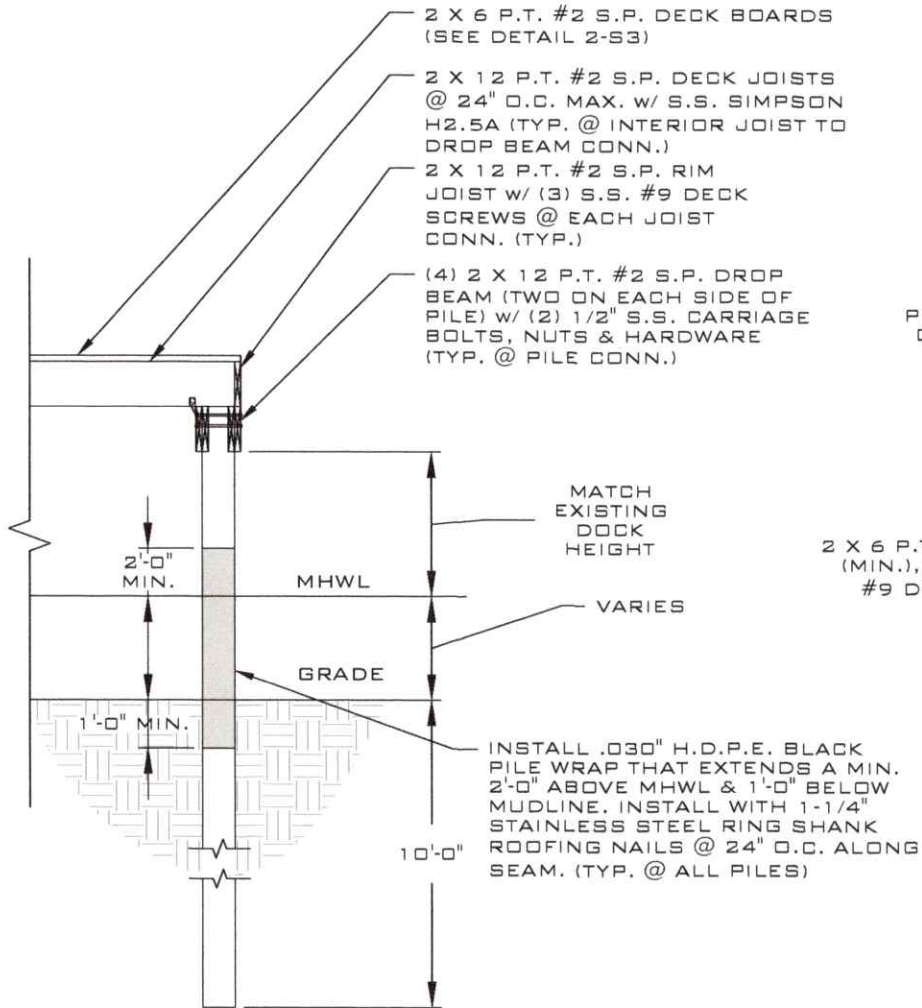

Reason: This item has been digitally signed and sealed by L. Jack Husband, III, P.E. on the date adjacent to the seal. Printed copies of this document are not considered signed and sealed and the signature must be verified.
Date: 2019.04.05 15:16:20 -05'00'

PILE SIZE VARIES, SEE DOCK FRAMING PLAN.

2 X 6 P.T. S.P. DECK BOARDS (MIN.), ATTACH W/ (2) 3" S.S. #9 DECK SCREWS @ EACH JOIST CONN. (TYP.)

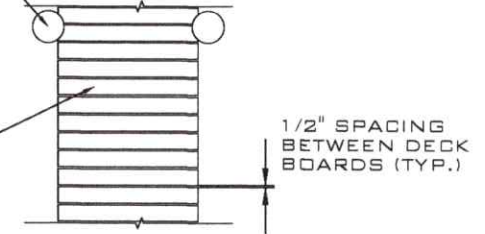

2 DECK BOARD DETAIL
S3 SCALE: 1/4" = 1'

NOTE:

1. ALL TIMBER PILES SHALL BE 2.3 CCA TREATMENT OR BETTER.
2. ALL FRAMING MATERIALS SHALL BE CRITICAL STRUCTURE MCA TREATMENT OR BETTER.
3. ALL DECK BOARDS SHALL BE 0.15 MCA TREATMENT OR BETTER.
4. ALL HARDWARE SHALL BE STAINLESS STEEL OR HOT DIPPED GALVANIZE, STAINLESS STEEL IS RECOMMENDED.
5. ALL TIMBER SHALL BE #2 SOUTHERN PINE (MIN.)

1 TYP. TERMINAL PLATFORM SECTION
S3 SCALE: N.T.S.



SOUTHEASTERN
CONSULTING ENGINEERS, INC.
P.O. BOX 141
WEWAHITCHKA, FLORIDA 32465
850.639.3860

SHEET TITLE

DOCK FRAMING DETAILS

JOB NO.

19-717-01

CLIENT

DELARBER RESIDENCE DOCK DESIGN

SHEET NO.

S3

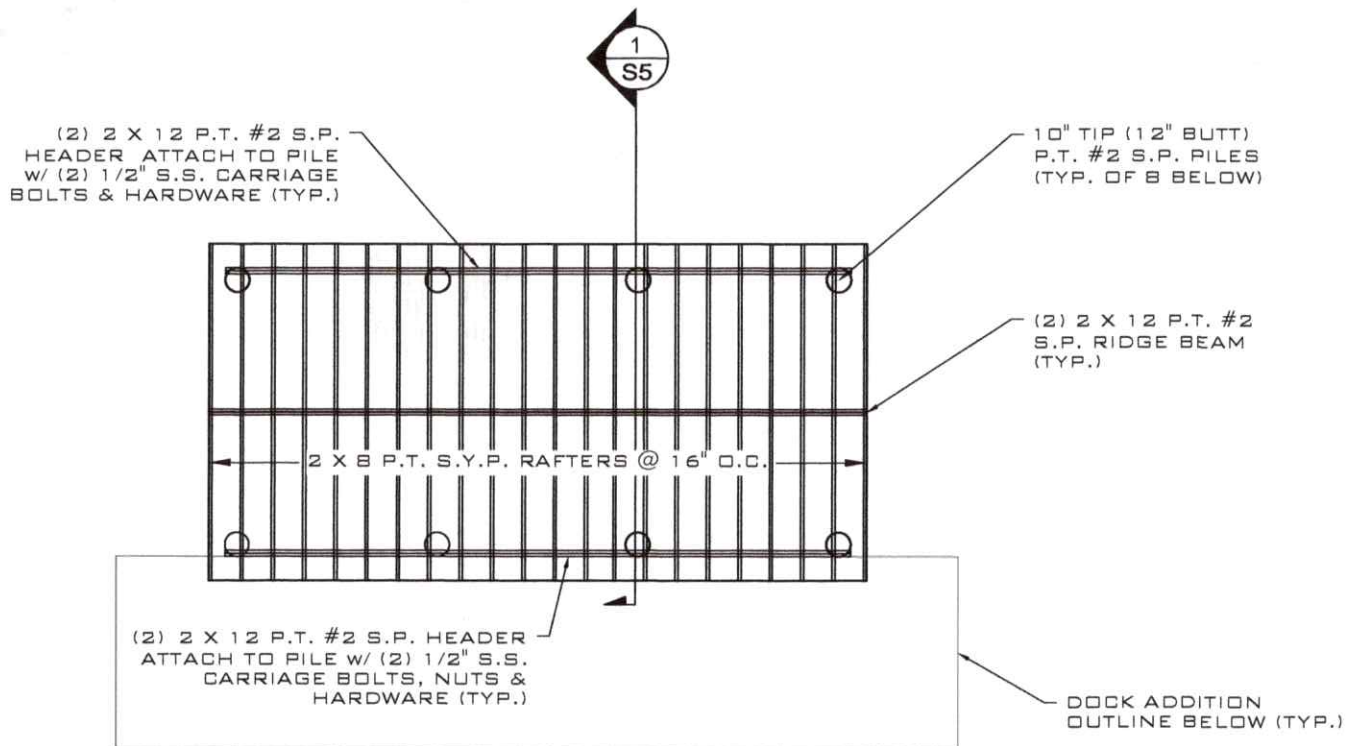

Reason: This item has been digitally signed and sealed by L. Jack Husband, III, P.E. on the date adjacent to the seal. Printed copies of this document are not considered signed and sealed and the signature must be verified.
 Date: 2019.04.05
 15:16:51 -05'00'

1
S4 **DOCK ROOF FRAMING PLAN**
 SCALE: N.T.S.

- NOTE:**
1. ALL TIMBER PILES SHALL BE 2.3 CCA TREATMENT OR BETTER.
 2. ALL FRAMING MATERIALS SHALL BE CRITICAL STRUCTURE MCA TREATMENT OR BETTER.
 3. ALL DECK BOARDS SHALL BE 0.15 MCA TREATMENT OR BETTER.
 4. ALL HARDWARE SHALL BE STAINLESS STEEL OR HOT DIPPED GALVANIZE, STAINLESS STEEL IS RECOMMENDED.
 5. ALL TIMBER SHALL BE #2 SOUTHERN PINE (MIN.)



 SCE SOUTHEASTERN CONSULTING ENGINEERS, INC. P.O. BOX 141 WEWAHITCHKA, FLORIDA 32465 850.639.3860	SHEET TITLE <p style="text-align: center;">DOCK ROOF FRAMING PLAN</p>	JOB NO. <p style="text-align: center;">19-717-01</p>
	CLIENT <p style="text-align: center;">DELARBER RESIDENCE DOCK DESIGN</p>	SHEET NO. <p style="text-align: center;">S4</p>

2 X 8 P.T. #2 S.P. RAFTERS @
16" O.C. W/ S.S. SIMPSON H2.5A
@ HEADER CONN. AND S.S.
SIMPSON LRU210Z RAFTER
HANGER @ RIDGE BEAM CONN.

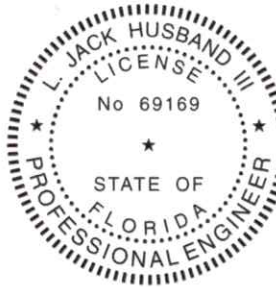

Reason: This item has been
digitally signed and sealed
by L. Jack Husband, III, P.E.
on the date adjacent to the
seal. Printed copies of this
document are not
considered signed and
sealed and the signature
must be verified.
Date: 2019.04.05 15:17:37
-05'00'

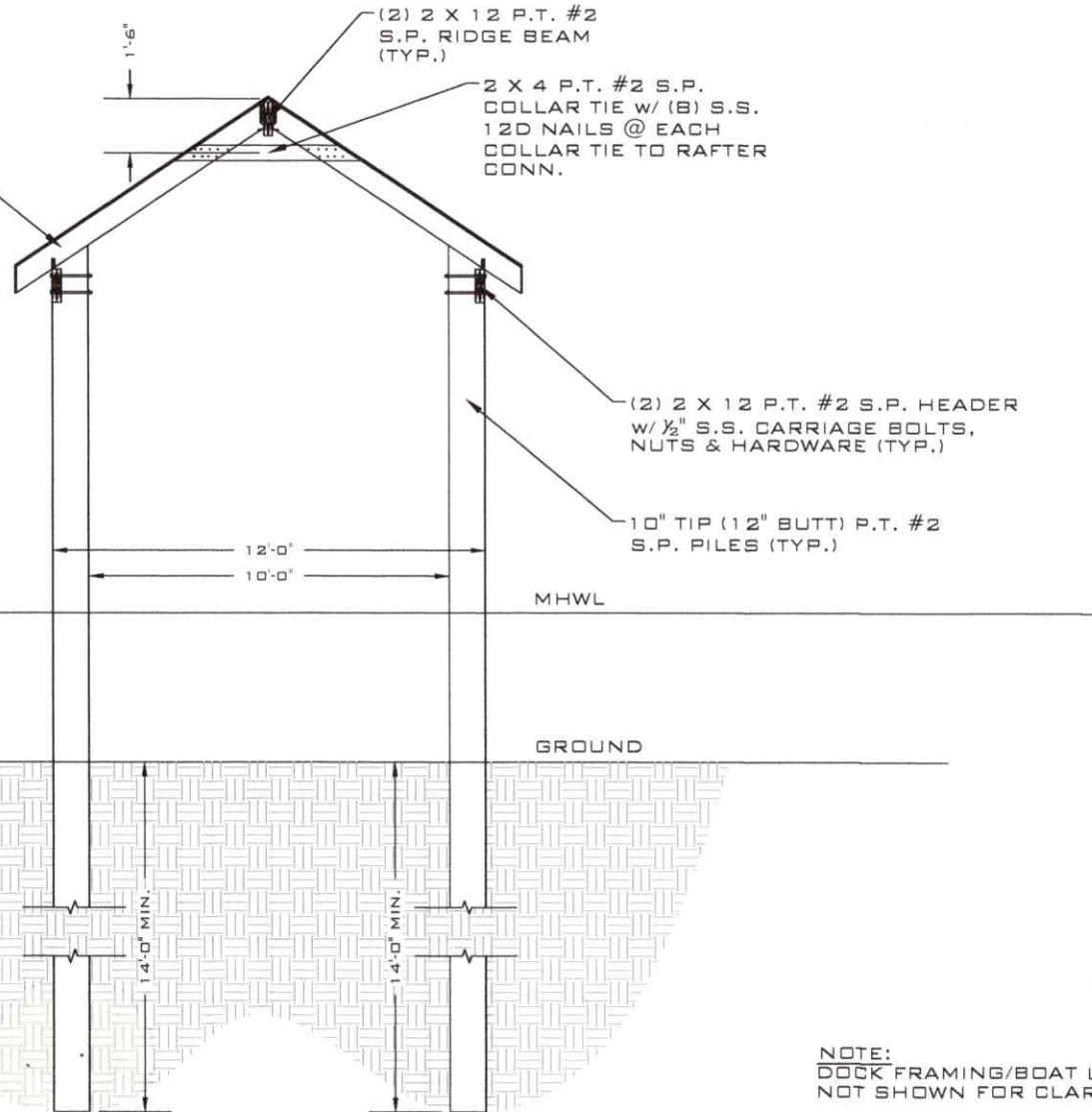

NOTE:
DOCK FRAMING/BOAT LIFT
NOT SHOWN FOR CLARITY

1
S5

DOCK ROOF FRAMING SECTION

SCALE: N.T.S.

SHEET TITLE
DOCK ROOF FRAMING SECTION

JOB NO.
19-717-01

CLIENT
DELARBER RESIDENCE DOCK DESIGN

SHEET NO.
S5



FLORIDA DEPARTMENT OF Environmental Protection

Northwest District
160 W. Government Street, Suite 308
Pensacola, FL 32502

Ron DeSantis
Governor

Jeanette Nuñez
Lt. Governor

Noah Valenstein
Secretary

April 9, 2019

Richard Delarber
323 E Sawyer St
Eastpoint, Florida 32328
richarddelarber@aol.com

File No.: 0175211-002-EE/19, Franklin County

Dear Mr. Delarber:

On March 29, 2019, we received your request for verification of exemption to perform the following activities:

To construct an additional 280 square foot dock and 312 square foot covered boat lift to an existing dock for a combined area of less than 1,000 square feet within a man-made canal adjacent and connected to the Apalachicola Bay Aquatic Preserve, Class II Outstanding Florida Waters, Approved Shellfish Harvesting Area June through August. The project is located at 323 East Sawyer Street, Eastpoint, Florida 32328, Parcel No. 29-09S-06W-7315-0081-0090, in Section 36, Township 9 South, Range 7 West in Franklin County; 29°39'17.91" North Latitude, 84°53'29.53" West Longitude.

Your request has been reviewed to determine whether it qualifies for (1) regulatory exemption, (2) proprietary authorization (related to state-owned submerged lands), and (3) federal approval that may be necessary for work in wetlands or waters of the United States.

Your project qualifies for all three. However, this letter does not relieve you from the responsibility of obtaining other federal, state, or local authorizations that may be required for the activity.

If you change the project from what you submitted, the authorization(s) granted may no longer be valid at the time of commencement of the project. Please contact us prior to beginning your project if you wish to make any changes.

1. **Regulatory Review – Verified**

Based on the information submitted, the Department has verified that the activity as proposed is exempt, under Rule 62-330.051(5)(c), Florida Administrative Code (F.A.C.) and under Section

403.813(1)(i), Florida Statutes (F.S.) from the need to obtain a regulatory permit under Part IV of Chapter 373 of the Florida Statutes.

This exemption verification is based on the information you provided the Department and the statutes and rules in effect when the information was submitted. This verification may not be valid if site conditions materially change, the project design is modified, or the statutes or rules governing the exempt activity are amended. In the event you need to re-verify the exempt status for the activity, a new request and verification fee will be required. Any substantial modifications to the project design should be submitted to the Department for review, as changes may result in a permit being required.

2. Proprietary Review –Not Required

The activity does not appear to be located on sovereign submerged lands, and does not require further authorization under Chapters 253 or 258, F.S. or Chapters 18-20 or 18-21, F.A.C.

3. Federal Review – SPGP Approved

Your proposed activity as outlined in your application and attached drawings qualifies for Federal authorization pursuant to the State Programmatic General Permit V-R1, and a **SEPARATE permit or authorization will not be required** from the Corps. Please note that the Federal authorization expires on July 26, 2021. However, your authorization may remain in effect for up to 1 additional year, if provisions of Special Condition 19 of the SPGP V-R1 permit instrument are met. You, as permittee, are required to adhere to all General Conditions and Special Conditions that may apply to your project. Special conditions required for your project are attached. A copy of the SPGP V-R1 with all terms and conditions and the General Conditions may be found at <https://www.saj.usace.army.mil/Missions/Regulatory/Source-Book>.

Authority for review - an agreement with the USACOE entitled “Coordination Agreement Between the U. S. Army Corps of Engineers (Jacksonville District) and the Florida Department of Environmental Protection (or Duly Authorized Designee), State Programmatic General Permit”, Section 10 of the Rivers and Harbor Act of 1899, and Section 404 of the Clean Water Act.

Additional Information

Please retain this letter. The activities may be inspected by authorized state personnel in the future to ensure compliance with appropriate statutes and administrative codes. If the activities are not in compliance, you may be subject to penalties under Chapter 373, F.S. and Chapter 18-14, F.A.C.

NOTICE OF RIGHTS

This action is final and effective on the date filed with the Clerk of the Department unless a petition for an administrative hearing is timely filed under Sections 120.569 and 120.57, F.S. before the deadline for filing a petition. On the filing of a timely and sufficient petition, this action will not be final and effective until further order of the Department. Because the

administrative hearing process is designed to formulate final agency action, the hearing process may result in a modification of the agency action or even denial of the application.

Petition for Administrative Hearing

A person whose substantial interests are affected by the Department's action may petition for an administrative proceeding (hearing) under Sections 120.569 and 120.57, F.S. Pursuant to Rules 28-106.201 and 28-106.301, F.A.C., a petition for an administrative hearing must contain the following information:

- (a) The name and address of each agency affected and each agency's file or identification number, if known;
- (b) The name, address, and telephone number of the petitioner; the name, address, and telephone number of the petitioner's representative, if any, which shall be the address for service purposes during the course of the proceeding; and an explanation of how the petitioner's substantial interests are or will be affected by the agency determination;
- (c) A statement of when and how the petitioner received notice of the agency decision;
- (d) A statement of all disputed issues of material fact. If there are none, the petition must so indicate;
- (e) A concise statement of the ultimate facts alleged, including the specific facts that the petitioner contends warrant reversal or modification of the agency's proposed action;
- (f) A statement of the specific rules or statutes that the petitioner contends require reversal or modification of the agency's proposed action, including an explanation of how the alleged facts relate to the specific rules or statutes; and
- (g) A statement of the relief sought by the petitioner, stating precisely the action that the petitioner wishes the agency to take with respect to the agency's proposed action.

The petition must be filed (received by the Clerk) in the Office of General Counsel of the Department at 3900 Commonwealth Boulevard, Mail Station 35, Tallahassee, Florida 32399-3000, or via electronic correspondence at Agency_Clerk@FloridaDEP.gov. Also, a copy of the petition shall be mailed to the applicant at the address indicated above at the time of filing.

Time Period for Filing a Petition

In accordance with Rule 62-110.106(3), F.A.C., petitions for an administrative hearing by the applicant and persons entitled to written notice under Section 120.60(3), F.S., must be filed within 21 days of receipt of this written notice. Petitions filed by any persons other than the applicant, and other than those entitled to written notice under Section 120.60(3), F.S., must be filed within 21 days of publication of the notice or within 21 days of receipt of the written notice, whichever occurs first. The failure to file a petition within the appropriate time period shall constitute a waiver of that person's right to request an administrative determination (hearing) under Sections 120.569 and 120.57, F.S. or to intervene in this proceeding and participate as a party to it. Any subsequent intervention (in a proceeding initiated by another party) will be only at the discretion of the presiding officer upon the filing of a motion in compliance with Rule 28-106.205, F.A.C.

The failure to file a petition within the appropriate time period shall constitute a waiver of that person's right to request an administrative determination (hearing) under Sections 120.569 and 120.57, F.S., or to intervene in this proceeding and participate as a party to it. Any subsequent intervention (in a proceeding initiated by another party) will be only at the discretion of the presiding officer upon the filing of a motion in compliance with Rule 28-106.205, F.A.C. If you do not publish notice of this action, this waiver will not apply to persons who have not received written notice of this action.

Extension of Time

Under Rule 62-110.106(4), F.A.C., a person whose substantial interests are affected by the Department's action may also request an extension of time to file a petition for an administrative hearing. The Department may, for good cause shown, grant the request for an extension of time. Requests for extension of time must be filed with the Office of General Counsel of the Department at 3900 Commonwealth Boulevard, Mail Station 35, Tallahassee, Florida 32399-3000, or via electronic correspondence at Agency_Clerk@FloridaDEP.gov, before the deadline for filing a petition for an administrative hearing. A timely request for extension of time shall toll the running of the time period for filing a petition until the request is acted upon.

Mediation

Mediation is not available in this proceeding.

FLAWAC Review

The applicant, or any party within the meaning of Section 373.114(1)(a) or 373.4275, F.S., may also seek appellate review of this order before the Land and Water Adjudicatory Commission under Section 373.114(1) or 373.4275, F.S. Requests for review before the Land and Water Adjudicatory Commission must be filed with the Secretary of the Commission and served on the Department within 20 days from the date when this order is filed with the Clerk of the Department.

Judicial Review

Once this decision becomes final, any party to this action has the right to seek judicial review pursuant to Section 120.68, F.S. by filing a Notice of Appeal pursuant to Florida Rules of Appellate Procedure 9.110 and 9.190 with the Clerk of the Department in the Office of General Counsel (Station #35, 3900 Commonwealth Boulevard, Tallahassee, Florida 32399-3000) and by filing a copy of the Notice of Appeal accompanied by the applicable filing fees with the appropriate district court of appeal. The notice must be filed within 30 days from the date this action is filed with the Clerk of the Department.

If you have any questions regarding this matter, please contact Whitney Bretana at the letterhead address, at (850)595-0658, or at Whitney.Bretana@FloridaDEP.gov

EXECUTION AND CLERKING

Executed in Orlando, Florida.

STATE OF FLORIDA DEPARTMENT OF ENVIRONMENTAL PROTECTION



Whitney Bretana
Environmental Specialist
Submerged Lands and Environmental Resources Program

Attachments:

1. Rule 62-330.051(5)(c), F.A.C. and Section 403.813(1)(i), F.S., 1 page
2. Special Conditions for Federal Authorization for SPGP V-R1, 7 pages
3. General Conditions for Federal Authorization for SPGP V-R1, 2 pages
4. SPGP V: Other SPGP Attachments, 2 pages
5. Project Drawings, 16 pages

CERTIFICATE OF SERVICE

The undersigned duly designated deputy clerk hereby certifies that this document and all attachments were sent on the filing date below to the following listed persons:

Hunter Baumgardner, Southeastern Consulting Engineers,
hunter.baumgardner@southeasternce.com
Franklin County, amyh@fairpoint.net, michael@franklincountyflorida.com

FILING AND ACKNOWLEDGMENT

FILED, on this date, pursuant to Section 120.52, F.S., with the designated Department Clerk, receipt of which is hereby acknowledged.

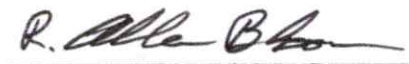

Clerk

April 9, 2019
Date

62-330.051 Exempt Activities.

The activities meeting the limitations and restrictions below are exempt from permitting. However, if located in, on, or over state-owned submerged lands, they are subject to a separate authorization under chapters 253 and 258, F.S., as applicable.

(5) Dock, Pier, Boat Ramp and Other Boating-related Work –

(c) Construction of private docks or piers of 1,000 square feet or less of over-water surface area in artificial waters in accordance with section 403.813(1)(i), F.S., and within residential canal systems legally in existence under chapter 403 or part IV of chapter 373, F.S. This includes associated structures such as roofs and boat lifts, provided the cumulative square footage of the dock or pier and all associated structures located over wetlands and other surface waters does not exceed 1,000 square feet.

403.813 Permits issued at district centers; exceptions.—

(1) A permit is not required under this chapter, chapter 373, chapter 61-691, Laws of Florida, or chapter 25214 or chapter 25270, 1949, Laws of Florida, for activities associated with the following types of projects; however, except as otherwise provided in this subsection, this subsection does not relieve an applicant from any requirement to obtain permission to use or occupy lands owned by the Board of Trustees of the Internal Improvement Trust Fund or a water management district in its governmental or proprietary capacity or from complying with applicable local pollution control programs authorized under this chapter or other requirements of county and municipal governments:

(i) The construction of private docks of 1,000 square feet or less of over-water surface area and seawalls in artificially created waterways where such construction will not violate existing water quality standards, impede navigation, or affect flood control. This exemption does not apply to the construction of vertical seawalls in estuaries or lagoons unless the proposed construction is within an existing manmade canal where the shoreline is currently occupied in whole or part by vertical seawalls.

Special Conditions for Federal Authorization for SPGP V-R1

Note: JAXBO (Jacksonville District's Programmatic Biological Opinion), referenced throughout, may be found online in the Jacksonville District Regulatory Division Sourcebook, or at <http://cdm16021.contentdm.oclc.org/utills/getfile/collection/p16021coll3/id/577>.

The SPGP V-R1 instrument and all attachments may be found online through the Sourcebook, or at <https://www.saj.usace.army.mil/SPGP/>

In addition to the conditions specified above, the following Special Conditions apply to all projects reviewed and/or authorized under the SPGP V-R1.

Special Conditions for All Projects

1. Authorization, design and construction must adhere to the terms of the SPGP V-R1 instrument including the Procedure and Work Authorized sections.
2. Design and construction must adhere to the PDCs for In-Water Activities (Attachment 6, from PDCs AP.7 through AP11, inclusive, of JAXBO) (Reference: JAXBO PDC AP.1.).
3. All activities performed during daylight hours (Reference: JAXBO PDC AP.6.).
4. For all projects involving the installation of piles or sheet piles, the maximum number of piles, sheet piles or concrete slab walls or boatlift I-beams installed by impact hammer per day is limited to no more than 5 per day. Any installation of metal pipe or metal sheet pile by impact hammer is not authorized (Reference: Categories D and E of JAXBO PDCs for In-Water Noise from Pile and Sheet Pile Installation, page 86.).
5. Projects within the boundary of the NOAA Florida Keys National Marine Sanctuary require prior approval from the Sanctuary (Reference: JAXBO PDCs AP.14 and A1.6).
6. Notifications to the Corps. For all authorizations under this SPGP V-R1, including Self-Certifications, the Permittee shall provide the following notifications to the Corps:
 - a. Commencement Notification. Within 10 days before the date of initiating the work authorized by this permit or for each phase of the authorized project, the Permittee shall provide a written notification of the date of commencement of authorized work to the Corps.
 - b. Corps Self-Certification Statement of Compliance form. Within 60 days of completion of the work authorized by this permit, the Permittee shall complete the "Self-Certification Statement of Compliance" form (Attachment 32) and submit it to the Corps. In the event that the completed work deviates in any manner from the authorized work, the Permittee shall describe the deviations between the work authorized by this permit and the work as constructed on the "Self-Certification Statement of Compliance" form. The description of any deviations on the "Self-Certification Statement of Compliance" form does not constitute approval of any deviations by the Corps.
 - c. Permit Transfer. When the structures or work authorized by this permit are still in existence at the time the property is transferred, the terms and conditions of this permit will continue to be binding on the new owner(s) of the property. To validate the transfer of

this permit and the associated liabilities associated with compliance with its terms and conditions, have the transferee sign and date the enclosed form (Attachment 2).

- d. Reporting Address. The Permittee shall submit all reports, notifications, documentation, and correspondence required by the general and special conditions of this permit to the following address.
 - (1) For standard mail: U.S. Army Corps of Engineers, Regulatory Division, Enforcement Section, P.O. Box 4970, Jacksonville, FL, 32232-0019.
 - (2) For electronic mail: SAJ-RD-Enforcement@usace.army.mil (not to exceed 10 MB). The Permittee shall reference this permit number, SAJ- 2015-02575 on all submittals.
7. The District Engineer reserves the right to require that any request for authorization under this SPGP V-R1 be evaluated as an Individual Permit. Conformance with the terms and conditions of the SPGP V-R1 does not automatically guarantee Federal authorization.
8. On a case-by-case basis, the Corps may impose additional Special Conditions which are deemed necessary to minimize adverse environmental impacts.
9. Failure to comply with all conditions of the SPGP V-R1 constitutes a violation of the Federal authorization.
10. No structure or work shall adversely affect or disturb properties listed in the National Register of Historic Places or those eligible for inclusion in the National Register. Prior to the start of work, the Applicant/Permittee or other party on the Applicant's/Permittee's behalf, shall conduct a search of known historical properties by contracting a professional archaeologist, and contacting the Florida Master Site File at 850-245-6440 or SiteFile@dos.state.fl.us. The Applicant/Permittee can also research sites in the National Register Information System (NRIS). Information can be found at <http://www.cr.nps.gov/nr/research>.
 - a. If, during the initial ground disturbing activities and construction work, there are archaeological/cultural materials unearthed (which shall include, but not be limited to: pottery, modified shell, flora, fauna, human remains, ceramics, stone tools or metal implements, dugout canoes or any other physical remains that could be associated with Native American cultures or early colonial or American settlement), the Permittee shall immediately stop all work in the vicinity and notify the Compliance and Review staff of the State Historic Preservation Office at 850-245-6333 and the Corps Regulatory Project Manager to assess the significance of the discovery and devise appropriate actions, including salvage operations. Based on the circumstances of the discovery, equity to all parties, and considerations of the public interest, the Corps may modify, suspend, or revoke the permit in accordance with 33 C.F.R. § 325.7.
 - b. In the unlikely event that human remains are identified, the remains will be treated in accordance with Section 872.05, Florida Statutes; all work in the vicinity shall immediately cease and the local law authority, and the State Archaeologist (850-245-6444) and the Corps Regulatory Project Manager shall immediately be notified. Such

activity shall not resume unless specifically authorized by the State Archaeologist and the Corps.

11. The Permittee is responsible for obtaining any “take” permits required under the U.S. Fish and Wildlife Service’s regulations governing compliance with these laws. The Permittee should contact the appropriate local office of the U.S. Fish and Wildlife Service to determine if such “take” permits are required for a particular activity.
12. For Projects authorized under this SPGP V-R1 in navigable waters of the U.S., the Permittee understands and agrees that, if future operations by the United States require the removal, relocation, or other alteration, of the structures or work herein authorized, or if, in the opinion of the Secretary of the Army or his authorized representative, said structure or work shall cause unreasonable obstruction to the free navigation of the navigable waters, the Permittee will be required, upon due notice from the Corps of Engineers, to remove, relocate, or alter the structural work or obstructions caused thereby, without expense to the United States. No claim shall be made against the United States on account of any such removal or alteration.
13. The SPGP V-R1 will be valid through July 26, 2021 unless suspended or revoked by issuance of a public notice by the District Engineer. The Corps, in conjunction with the Federal resource agencies, will conduct periodic reviews to ensure that continuation of the permit during the period ending July 26, 2021, is not contrary to the public interest. The SPGP V-R1 will not be extended beyond July 26, 2021, but may be replaced by a new SPGP. If revocation occurs, all future applications for activities covered by the SPGP V-R1 will be evaluated by the Corps.
14. If the SPGP V-R1 expires, is revoked, or is terminated prior to completion of the authorized work, authorization of activities which have commenced or are under contract to commence in reliance upon the SPGP V-R1 will remain in effect provided the activity is completed within 12 months of the date the SPGP V-R1 expired or was revoked.

Special Conditions for Docks, Piers, Associated Facilities, and other Minor Piling-Supported Structures

1. For temporary structures associated with marine events. Upon completion of the event, these structures must be removed and, to the maximum extent practical, the site must be restored to pre-construction elevations. Water depths in the area of marine events must be deep enough to support at least 5 ft of water depth under the keel of a vessel and between the keel of a vessel and Endangered Species Act listed coral colonies, if present, when transiting to the mooring areas (Reference: JAXBO PDC A2.1.4.).
2. Educational Signs. For commercial, multi-family, or public facilities, and marine events, signs must be posted as described below (Reference: These replicate JAXBO PDCs A.2.2 and A.2.2.1 to A.2.2.3., inclusive, within the table PDCs Specific to Activity 2 - Pile Supported Structures and Anchored Buoys, starting on page 112.):
 - a. (A2.2.) For commercial, multi-family, or public facilities, and marine events, signs must be posted in a visible location(s), alerting users of listed species in the area susceptible to vessel strikes and hook-and-line captures. The most current version of the signs that must

be downloaded and sign installation guidance are available at:

(http://sero.nmfs.noaa.gov/protected_resources/section_7/protected_species_educational_signs/index.html). The signs required to be posted by area are stated below:

- (1) (A2.2.1.) All projects in Florida shall use the Save Sea Turtle, Sawfish, and Dolphin sign. These signs shall include contact information to the sea turtle and marine mammal stranding networks and smalltooth sawfish encounter database.
 - (2) (A2.2.2.) Projects within the North Atlantic right whale educational sign zone shall post the Help Protect North Atlantic Right Whales sign.
 - (3) (A2.2.3.) On the east coast of Florida, projects located within the St. Johns River and those occurring north of the St. Johns River to the Florida-Georgia line shall post the Report Sturgeon sign. On the west coast of Florida, projects occurring from the Cedar Key, Florida north to the Florida-Alabama line.
3. Monofilament Recycling Bins. For commercial, multi-family, or public facilities, monofilament recycling bins must be provided as described below (Reference: The below replicates PDC A.2.3 within the table PDCs Specific to Activity 2 - Pile Supported Structures and Anchored Buoys, the PDC itself on page 113 of the JAXBO.):
- a. (A2.3.) For commercial, multi-family, or public facilities, monofilament recycling bins must be provided at the docking facility to reduce the risk of turtle or sawfish entanglement in, or ingestion of, marine debris. Monofilament recycling bins must:
 - (1) (A2.3.1.) Be constructed and labeled according to the instructions provided at <http://mrrp.myfwc.com>.
 - (2) (A2.3.2.) Be maintained in working order and emptied frequently (according to <http://mrrp.myfwc.com> standards) so that they do not overflow.
4. North Atlantic Right Whale. The attached North Atlantic Right Whale Information Form ([Attachment 27](#)) describes the presence of North Atlantic right whales in the area and the Federal regulations governing the approach to North Atlantic right whales. (The FDEP or Designee will attach this document to their authorizations for a dock project (new construction, repair, or replacement) at a private residence located within 11 nautical miles of North Atlantic right whale critical habitat as measured in a radius from the center of the nearest inlet to open ocean described by [Attachment 29](#), the North Atlantic Right Whale Educational Sign Zones (from Section 2.1.1.4 of JAXBO, pages 31 and 32, inclusive) (Reference: JAXBO PDC A2.4.).
5. Aids to Navigation. Aids to navigation must be approved by and installed in accordance with the requirements of the U.S. Coast Guard (i.e., 33 C.F.R., chapter I, subchapter C, part 66, Section 10 of the Rivers and Harbors Act, and any other pertinent requirements) (Reference: JAXBO PDC A2.5.).
6. Lighting for docks installed within visible distance of ocean beaches. If lighting is necessary, then turtle-friendly lighting shall be installed. Turtle-friendly lighting is explained and examples are provided on the Florida Fish and Wildlife Conservation Commission website: <http://myfwc.com/wildlifehabitats/managed/sea-turtles/lighting/> (Reference: JAXBO PDC A2.8.).

7. Construction Location. Project construction shall take place from uplands or from floating equipment (e.g., barge); prop or wheel-washing is prohibited (Reference: JAXBO PDC A2.9.).
8. Regarding submerged and emergent aquatic vegetation, the design and construction of a Project must comply with the following:
 - a. A pile supported structure (i) that is located on a natural waterbody (i.e., outside an artificial waterway that was excavated for boating access and is bordered by residential properties) and (ii) that is within the range of seagrass (estuarine waters within all coastal counties except for Nassau, Duval, St Johns, Flagler and Volusia north of Ponce Inlet), will be constructed to the following standards:
 - (1) Must comply with or provide a higher level of protection than, the protective criteria in the joint U.S. Army Corps of Engineers'/National Marine Fisheries Service's "Construction Guidelines in Florida for Minor Piling-Supported Structures Constructed in or over Submerged Aquatic Vegetation (SAV), Marsh or Mangrove Habitat" updated November 2017 ([Attachment 5](#)).
 - (2) In addition to (1), above, IF the project is within range of Johnson's seagrass (the range of Johnson's seagrass is defined as Turkey Creek/Palm Bay south to central Biscayne Bay in the lagoon systems on the east coast of Florida), THEN the design and construction shall comply with, in some cases, the more restrictive requirements within paragraph 8.c., below (Reference: JAXBO PDC A2.17).
 - b. For all other Projects,
 - (1) Within the range of Johnson's seagrass (the range of Johnson's seagrass is defined as Turkey Creek/Palm Bay south to central Biscayne Bay in the lagoon systems on the east coast of Florida), the presence of submerged aquatic vegetation will be determined utilizing the "Submerged Aquatic Vegetation Survey Guidelines" ([Attachment 7](#)). If no survey performed, aquatic vegetation, including Johnson's seagrass, will be presumed to be present for purposes of this Special Condition.
 - (2) Outside the range of Johnson's seagrass but within the range of seagrass (estuarine waters within all coastal counties except for Nassau, Duval, St Johns, Flagler and Volusia County north of Ponce Inlet) and within tidal waters, the presence of seagrass and tidal freshwater submerged aquatic vegetation will be determined using the "Submerged Aquatic Vegetation Survey Guidelines" ([Attachment 7](#)) unless a site visit or aerial photography observes absence during the growing season (if water depth and clarity allows) or aquatic vegetation has not been found in the vicinity in the past.
 - (3) Pile-supported structures, IF aquatic vegetation is present (including seagrass, tidal freshwater submerged aquatic vegetation and emergent vegetation), THEN must comply with or provide a higher level of protection than, the protective criteria in the joint U.S. Army Corps of Engineers'/National Marine Fisheries Service's "Construction Guidelines in Florida for Minor Piling-Supported Structures Constructed in or over Submerged Aquatic Vegetation (SAV), Marsh or Mangrove Habitat" updated November 2017 ([Attachment 5](#)).
 - (4) In addition to (1) to (3) above, IF the proposed dock or proposed structure is within range of Johnson's seagrass (the range of Johnson's seagrass is defined as Turkey Creek/Palm Bay south to central Biscayne Bay in the lagoon systems on the east coast of Florida), and IF the proposed dock or proposed structure falls within the following

scenarios, THEN the design and construction shall comply with, in some cases, the more restrictive requirements within paragraph 8.c., below. (Reference: The following replicates "Scenario B" as defined within A2.17., PDCs for Docks or Other Minor Structures of JAXBO.):

- (i) Dock replacement in the exact footprint (i.e., same location/configuration/size) as the previous dock and:
 - (a) within Johnson's seagrass critical habitat with No current seagrass survey (completed no earlier than 1 year before submitting the application); or, Johnson's seagrass under the dock; or, Native seagrass, other than Johnson's seagrass, under the dock; or,
 - (b) within the Range of Johnson's seagrass (outside of critical habitat) with No current seagrass survey or, Johnson's seagrass under the dock,
- (ii) New docks or dock expansions and:
 - (a) within Johnson's seagrass critical habitat; or,
 - (b) within the Range of Johnson's seagrass (outside of critical habitat) with: No current seagrass survey (completed no earlier than 1 year before submitting the application) or, Johnson's seagrass within property limit.
- c. The following additional restrictions apply when required by paragraphs 8.a.(2) or 8.b.(4), above (Reference: The following replicates the "Dock PDCs for Scenario B" within A2.17. PDCs for Docks or Other Minor Structures of JAXBO.):
 - (1) To avoid and minimize impacts to Johnson's seagrass and native, non-listed seagrasses to the maximum extent practicable:
 - (i) The dock must be positioned to avoid and minimize effects to Johnson's seagrass.
 - (ii) Over any area that contains Johnson's seagrass or native, non-listed seagrasses, the dock shall be oriented in a north-south orientation to the maximum extent that is practicable to allow maximum sunlight under the structure.
 - (iii) If practicable, terminal platforms shall be placed in deep water, waterward of Johnson's seagrass beds or native, non-listed seagrasses beds or in an area devoid of Johnson's seagrass or native, non-listed seagrasses.
 - (iv) Piles must be spaced a minimum of 10 ft apart in any area that contains Johnson's seagrass to minimize direct impacts.
 - (v) Piles shall be installed in a manner that will not result in the formation of sedimentary deposits (e.g., donuts or halos) around the newly installed pilings.
 - (vi) No covered boat lifts are allowed over any Johnson's seagrass.
 - (2) Decking options: Deck surfaces (parallel with the water) that are located waterward of the MHWL must be constructed of grated materials or plank construction or a combination of the both methods (e.g. plank decking on the walkway and grated decking on the terminal platform). These decking options are described below:
 - (i) For grated decking:
 - (a) Height requirement: The surface of the structure, including the dock walkway (the over-water narrow portion connecting the terminal platform to the shore and any over-water ramp required for access) and the dock, must be a minimum of 3 ft above MHW when constructed with grated decking.
 - (b) Size limitations: The dock walkway is limited to a width of 4 ft. The terminal platform is limited to a total area of 160 ft². Marginal docks are limited to a width of 5 ft. The 5 ft width restriction is measured from wet side of the

seawall. For example, if a seawall cap is 3 feet overwater then the dock would be limited to 2 feet.

- (c) Material description: Decking materials shaped in the form of grids, grates, lattices, etc., to allow the passage of light through the open spaces. These materials must provide a minimum of 43% open space.
- (ii) For plank decking:
 - (a) Height requirement: The surface of the structure, including the dock walkway (the over- water narrow portion connecting the terminal platform to the shore and any over-water ramp required for access) and the dock, must be a minimum of 5 ft above MHW when constructed of plank decking.
 - (b) Size limitations: The dock walkway is limited to a width of 4 ft. The terminal platform is limited to a total area of 120 ft². Marginal docks are limited to a width of 5 ft.
 - (c) Material description: Deck boards may be constructed of any material. Deck Boards must be installed to provide a minimum of a 0.5-in gap between individual deck boards.
- d. Aids to Navigation in Acropora critical habitat. The distance from Aids to Navigation (ATONs) to ESA-listed corals and Acropora critical habitat shall ensure there are no impacts to the corals or the essential feature of Acropora critical habitat from the movement of buoys and tackle. The appropriate distance shall be based on the size of the anchor chain or other tackle to be installed to secure the buoy to its anchor, particularly when the design of the ATON does not prohibit the contact of tackle with the marine bottom. In all cases, buoy tackle will include flotation to ensure there is no contact between the anchor chain or line and the marine bottom (Reference: JAXBO PDC A2.10.).

General Conditions for Federal Authorization for SPGP V-R1

1. The time limit for completing the work authorized ends on July 26, 2021.
2. You must maintain the activity authorized by this permit in good condition and in conformance with the terms and conditions of this permit. You are not relieved of this requirement if you abandon the permitted activity, although you may make a good faith transfer to a third party in compliance with General Condition 4 below. Should you wish to cease to maintain the authorized activity or should you desire to abandon it without a good faith transfer, you must obtain a modification of this permit from this office, which may require restoration of the area.
3. If you discover any previously unknown historic or archeological remains while accomplishing the activity authorized by this permit, you must immediately notify this office of what you have found. We will initiate the Federal and State coordination required to determine if the remains warrant a recovery effort or if the site is eligible for listing in the National Register of Historic Places.
4. If you sell the property associated with this permit, you must obtain the signature of the new owner on the enclosed form and forward a copy of the permit to this office to validate the transfer of this authorization.
5. If a conditioned water quality certification has been issued for your project, you must comply with the conditions specified in the certification as special conditions to this permit.
6. You must allow representatives from this office to inspect the authorized activity at any time deemed necessary to ensure that it is being or has been accomplished in accordance with the terms and conditions of your permit.

Further Information:

1. Limits of this authorization.
 - a. This permit does not obviate the need to obtain other Federal, State, or local authorizations required by law.
 - b. This permit does not grant any property rights or exclusive privileges.
 - c. This permit does not authorize any injury to the property or rights of others.
 - d. This permit does not authorize interference with any existing or proposed Federal projects.
2. Limits of Federal Liability. In issuing this permit, the Federal Government does not assume any liability for the following:
 - a. Damages to the permitted project or uses thereof as a result of other permitted or unpermitted activities or from natural causes.
 - b. Damages to the permitted project or uses thereof as a result of current or future activities undertaken by or on behalf of the United States in the public interest.
 - c. Damages to persons, property, or to other permitted or unpermitted activities or structures caused by the activity authorized by this permit.
 - d. Design or Construction deficiencies associated with the permitted work.

- e. Damage claims associated with any future modification, suspension, or revocation of this permit.
3. Reliance on Applicant's Data: The determination of this office that issuance of this permit is not contrary to the public interest was made in reliance on the information you provided.
 4. Reevaluation of Permit Decision: This office may reevaluate its decision on this permit at any time the circumstances warrant. Circumstances that could require a reevaluation include, but are not limited to, the following:
 - a. You fail to comply with the terms and conditions of this permit.
 - b. The information provided by you in support of your permit application proves to have been false, incomplete, or inaccurate (see 3 above).
 - c. Significant new information surfaces which this office did not consider in reaching the original public interest decision.
 5. Such a reevaluation may result in a determination that it is appropriate to use the suspension, modification, and revocation procedures contained in 33 CFR 325.7 or enforcement procedures such as those contained in 33 CFR 326.4 and 326.5. The referenced enforcement procedures provide for the issuance of an administrative order requiring you comply with the terms and conditions of your permit and for the initiation of legal action where appropriate. You will be required to pay for any corrective measures ordered by this office, and if you fail to comply with such directive, this office may in certain situations (such as those specified in 33 CER 209.170) accomplish the corrective measures by contract or otherwise and bill you for the cost.
 6. When the structures or work authorized by this permit are still in existence at the time the property is transferred, the terms and conditions of this permit will continue to be binding on the new owner(s) of the property. To validate the transfer of this permit and the associated liabilities associated with compliance with its terms and conditions, have the transferee sign and date the enclosed form.
 7. The Permittee understands and agrees that, if future operations by the United States require the removal, relocation, or other alteration, of the structures or work herein authorized, or if, in the opinion of the Secretary of the Army or his authorized representative, said structure or work shall cause unreasonable obstruction to the free navigation of the navigable waters, the Permittee will be required, upon due notice from the U.S. Army Corps of Engineers, to remove, relocate, or alter the structural work or obstructions caused thereby, without expense to the United States. No claim shall be made against the United States on account of any such removal, relocation or alteration.

STANDARD MANATEE CONDITIONS FOR IN-WATER WORK

2011

The permittee shall comply with the following conditions intended to protect manatees from direct project effects:

- a. All personnel associated with the project shall be instructed about the presence of manatees and manatee speed zones, and the need to avoid collisions with and injury to manatees. The permittee shall advise all construction personnel that there are civil and criminal penalties for harming, harassing, or killing manatees which are protected under the Marine Mammal Protection Act, the Endangered Species Act, and the Florida Manatee Sanctuary Act.
- b. All vessels associated with the construction project shall operate at "Idle Speed/No Wake" at all times while in the immediate area and while in water where the draft of the vessel provides less than a four-foot clearance from the bottom. All vessels will follow routes of deep water whenever possible.
- c. Siltation or turbidity barriers shall be made of material in which manatees cannot become entangled, shall be properly secured, and shall be regularly monitored to avoid manatee entanglement or entrapment. Barriers must not impede manatee movement.
- d. All on-site project personnel are responsible for observing water-related activities for the presence of manatee(s). All in-water operations, including vessels, must be shutdown if a manatee(s) comes within 50 feet of the operation. Activities will not resume until the manatee(s) has moved beyond the 50-foot radius of the project operation, or until 30 minutes elapses if the manatee(s) has not reappeared within 50 feet of the operation. Animals must not be herded away or harassed into leaving.
- e. Any collision with or injury to a manatee shall be reported immediately to the Florida Fish and Wildlife Conservation Commission (FWC) Hotline at 1-888-404-3922. Collision and/or injury should also be reported to the U.S. Fish and Wildlife Service in Jacksonville (1-904-731-3336) for north Florida or Vero Beach (1-772-562-3909) for south Florida, and to FWC at ImperiledSpecies@myFWC.com
- f. Temporary signs concerning manatees shall be posted prior to and during all in-water project activities. All signs are to be removed by the permittee upon completion of the project. Temporary signs that have already been approved for this use by the FWC must be used. One sign which reads *Caution: Boaters* must be posted. A second sign measuring at least 8 ½" by 11" explaining the requirements for "Idle Speed/No Wake" and the shut down of in-water operations must be posted in a location prominently visible to all personnel engaged in water-related activities. These signs can be viewed at MyFWC.com/manatee. Questions concerning these signs can be sent to the email address listed above.

CAUTION: MANATEE HABITAT

All project vessels

IDLE SPEED / NO WAKE

When a manatee is within 50 feet of work
all in-water activities must

SHUT DOWN

Report any collision with or injury to a manatee:



Wildlife Alert:

1-888-404-FWCC(3922)

cell *FWC or #FWC