



Overview



Legend

- Parcels
- Roads
- City Labels

Parcel ID	22-065-04W-0000-0012-0030	Alternate ID	04W06522000000120030	Owner Address	SAPP JAMEY RAY & BEVERLY ANN
Sec/Twp/Rng	--	Class	VACANT		P.O. BOX U
Property Address		Acreage	10		CARRABELLE, FL 32322
District	1				
Brief Tax Description	A PARCEL IN SECTION 22 065 04W <i>(Note: Not to be used on legal documents)</i>				

Date created: 8/25/2020
Last Data Uploaded: 8/25/2020 7:51:04 AM

Developed by  Schneider

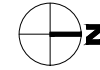

Dewberry Engineers Inc.
101 N. Monroe St., Suite 710
Tallahassee, FL 32301
850.523.0062

PROJECT NOTES:

1. CONCEPTUAL PLAN BASED ON INFORMATION PROVIDED BY THE CLIENT & AERIAL PHOTOGRAPHY AND DO NOT REFLECT SURVEY DATA.
2. THE INFORMATION PROVIDED IN THIS PLAN IS CONCEPTUAL IN NATURE AND SHALL NOT BE USED FOR PERMITTING OR ACQUISITION OF A DEVELOPMENT ORDER.
3. ON-SITE TREES ARE NOT SHOWN AS PART OF THIS PLAN.

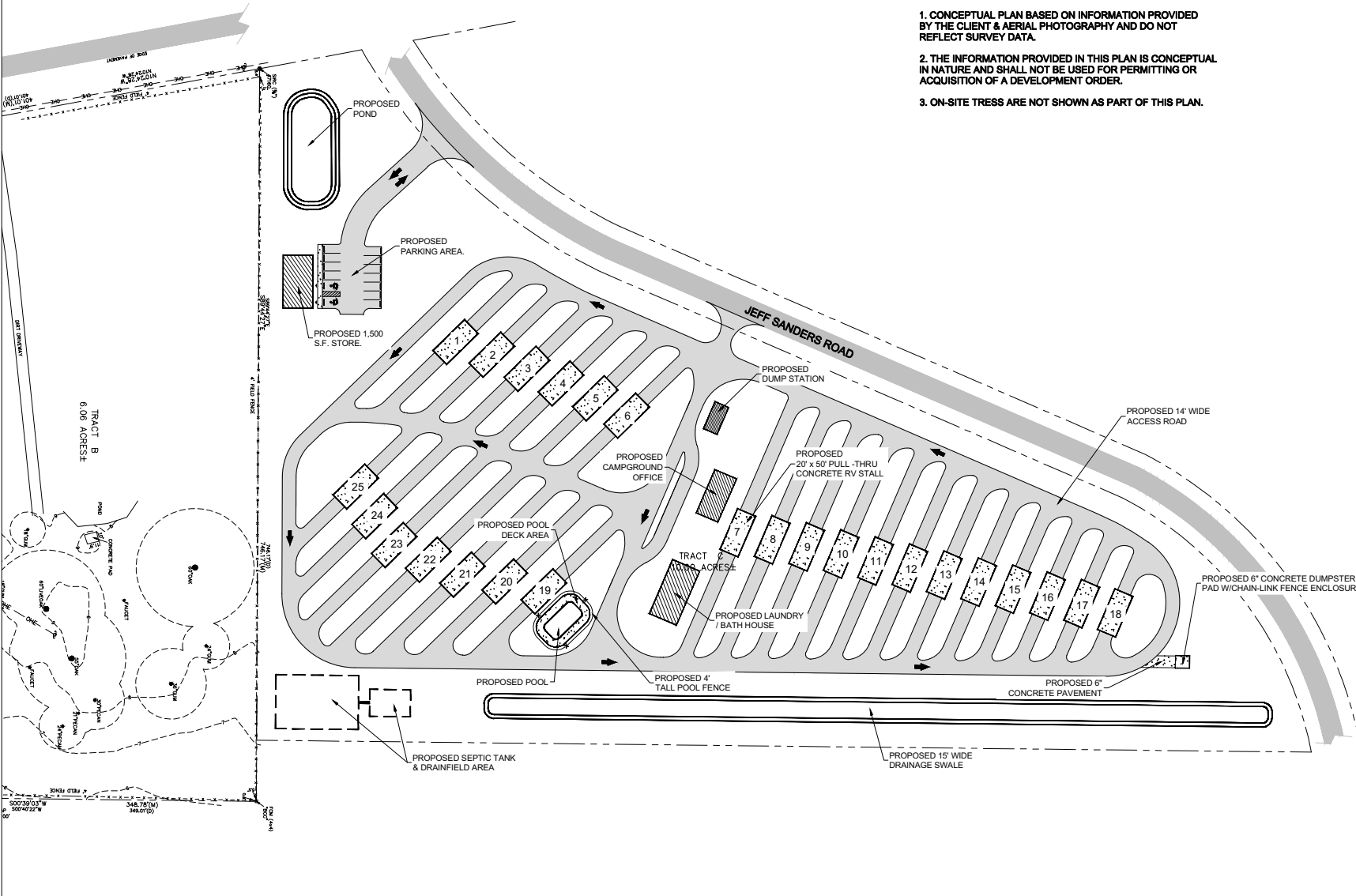

PREPARED FOR: JAMEY SAPP
SAPP RV PARK

SEAL

PRELIMINARY DOCUMENTS
NOT FOR CONSTRUCTION

AYODEJI AJOSE-ADEOGUN
65524
ES # 8754

SCALE



REVISIONS

NO.	DESCRIPTION	DATE

NO.	DESCRIPTION	DATE
DRAWN BY	JAL	
APPROVED BY	JHF	
CHECKED BY	ADA	
DATE		08-11-20
TITLE		

CONCEPTUAL
SITE PLAN
"TRACT C"

PROJECT NO. 50128929

C2

SHEET NO. OF