



Overview



Legend

- Parcels
- Roads
- City Labels

Parcel ID	22-06S-04W-0000-0020-0010	Alternate ID	04W06S22000000200010	Owner Address	SAPP JAMEY & BEVERLY
Sec/Twp/Rng	22-6S-4W	Class	VACANT		P.O. BOX 626
Property Address		Acreage	6.08		BRISTOL, FL 32321
District	1				
Brief Tax Description	6.08 AC M/L SEC 22-06S-04W				
	<i>(Note: Not to be used on legal documents)</i>				

Date created: 8/25/2020  
 Last Data Uploaded: 8/25/2020 7:51:04 AM

Developed by Schneider  
 GEOSPATIAL

PREPARED FOR: JAMEY SAPP

SAPP RV PARK

SCALE

PRELIMINARY DOCUMENTS  
NOT FOR CONSTRUCTION

AYODEJI AJOSE-ADEOGUN  
66524  
ES # 8784

SCALE

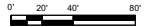

REVISIONS

NO.	DESCRIPTION	DATE

NO. DESCRIPTION DATE

DRAWN BY   JAL  

APPROVED BY   JHF  

CHECKED BY   ADA  

DATE           08-11-20          

# CONCEPTUAL SITE PLAN "TRACT A"

PROJECT NO. 50128929

## C1

SHEET NO. 09

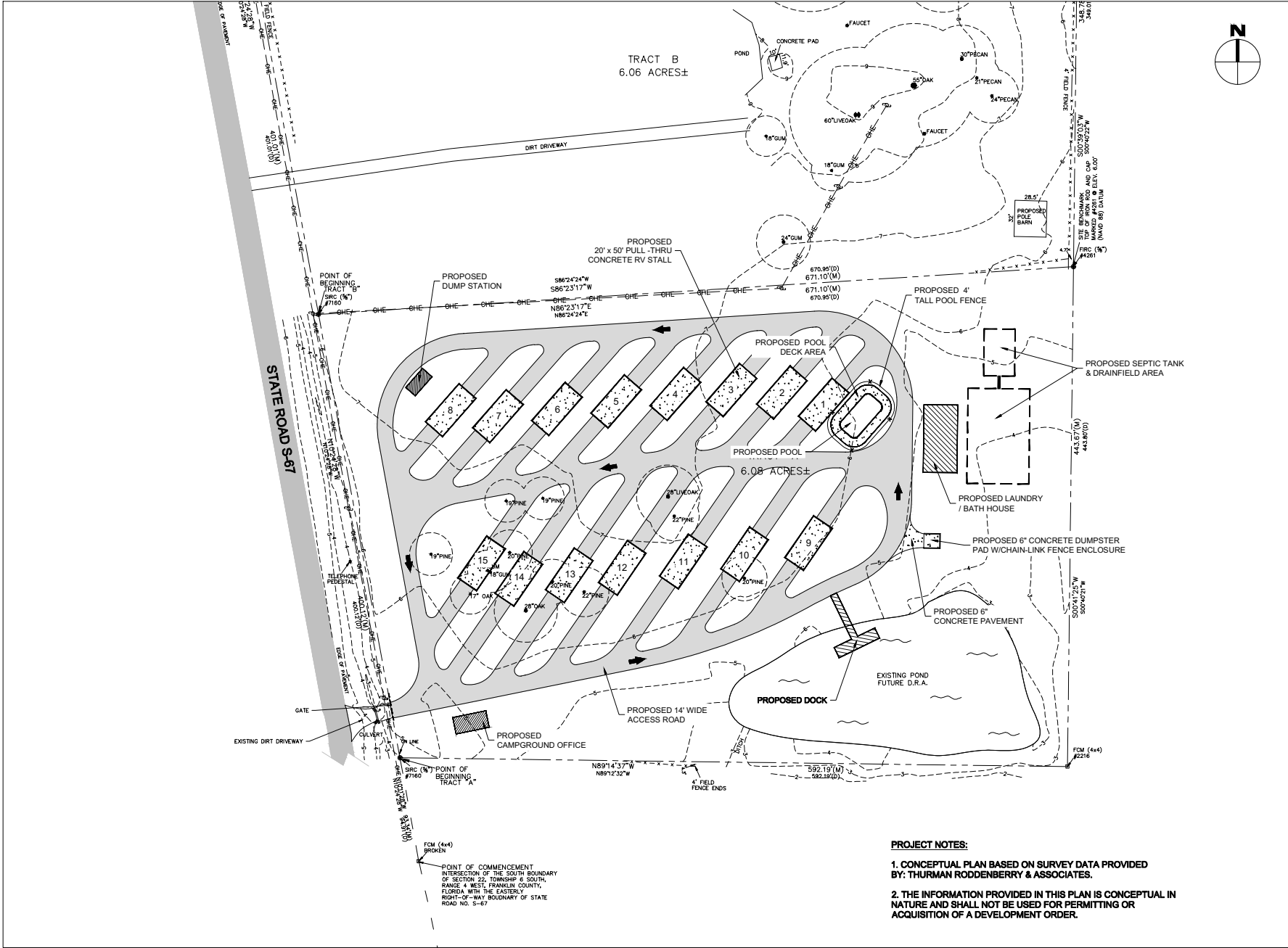

**PROJECT NOTES:**  
1. CONCEPTUAL PLAN BASED ON SURVEY DATA PROVIDED BY: THURMAN RODDENBERRY & ASSOCIATES.  
2. THE INFORMATION PROVIDED IN THIS PLAN IS CONCEPTUAL IN NATURE AND SHALL NOT BE USED FOR PERMITTING OR ACQUISITION OF A DEVELOPMENT ORDER.

DATE PLOTTED: 08/11/2020 11:20:55 AM USERNAME: JAL