

PREPARED BY: GARLICK ENVIRONMENTAL ASSOCIATES, INC.



APPLICANT/CLIENT: Shell Bay 3D c/o Ed Simmons Et Al

JOB: 19-036

WATERBODY/CLASS: N/A

DEP:

PURPOSE: Sketch Plat Approval

COE:

PROJECT LOCATION / USGS: Carrabelle Beach

OTHER:

LATITUDE:

DATE: December 19, 2019

LONGITUDE:

SHEET: 1/4

SECTION: 35 TWSHP: 7 South RNG: 5 West



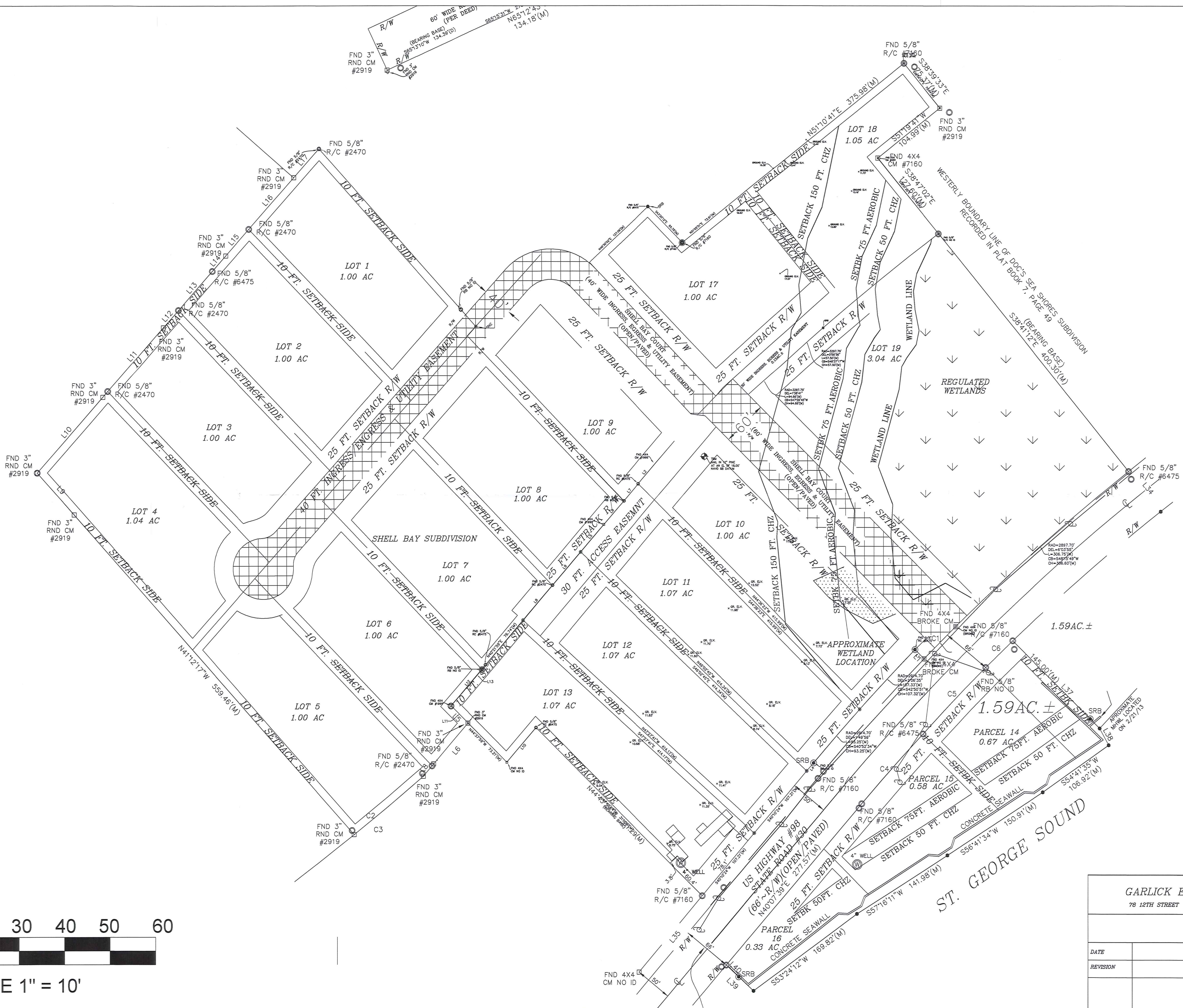
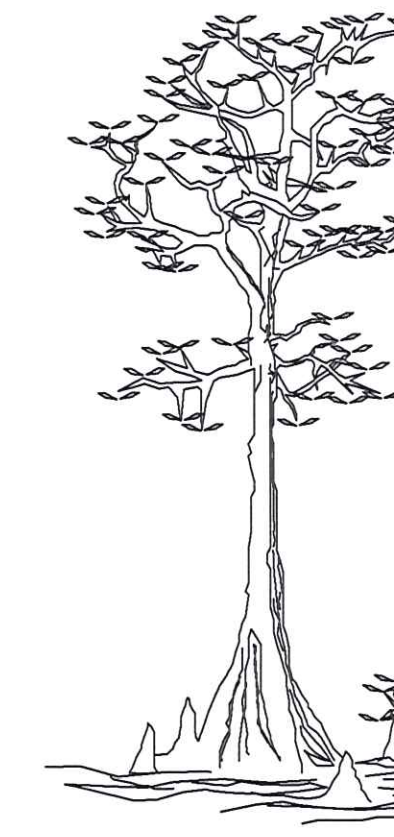

R/W
60' WIDE A
(BEARING BASE) (PBR DEED)
S88°13'10"W 154.39(10)
S85°15'31"W 21
N65°12'43
134.18'(M)

WESTERLY BOUNDARY LINE OF DOC'S SEA SHORES SUBDIVISION
(BEARING BASE)
S38°41'12"E 400.50'(M)

ST. GEORGE SOUND

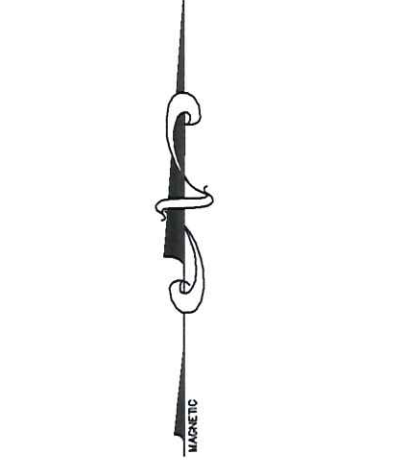

SCALE 1" = 60'

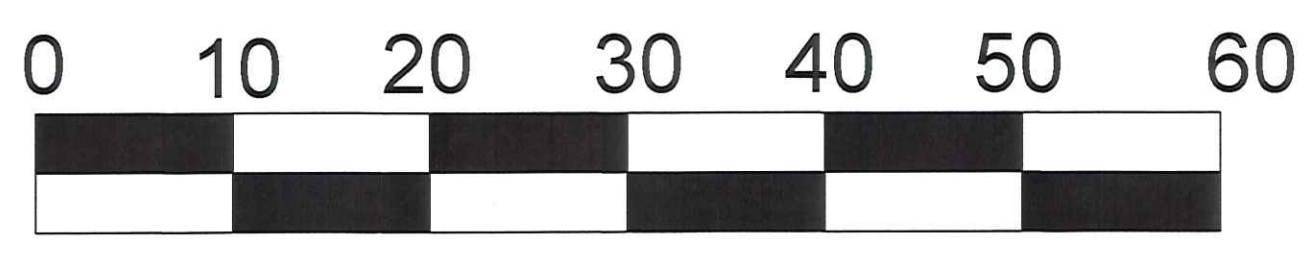

SCALE 1" = 10'

PREPARED BY GARLICK ENVIRONMENTAL ASSOCIATES, INC. 78 12TH STREET P.O. BOX 385 APALACHICOLA, FL 32329 (850)653-8899			
PROJECT NAME SKETCH PLAT SHELL BAY S/D			
DATE		DRAWN BY:	CHECKED BY:
REVISION		SCALE: 1" = 60'	DATE: DECEMBER 19, 2019
		JOB NUMBER	GEA FILE NOT 19-036