

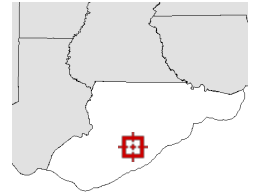

Overview



Legend

-  Parcels
-  Roads
-  City Labels

Parcel ID	29-09S-06W-7315-0062-0030	Alternate ID	06W09S29731500620030	Owner Address	ANDERSON ALAN C
Sec/Twp/Rng	29-9S-6W	Class	VACANT		2425 BANKSTONE DRIVE SW
Property Address	331 LAND ST	Acreage	n/a		MARIETTA, GA 30064
District	1				
Brief Tax Description	UNIT 5 BL 62				

(Note: Not to be used on legal documents)

Date created: 2/17/2020
Last Data Uploaded: 2/17/2020 7:40:33 AM

Developed by 

TO SHOW SEPTIC & CERTIFIED TO:

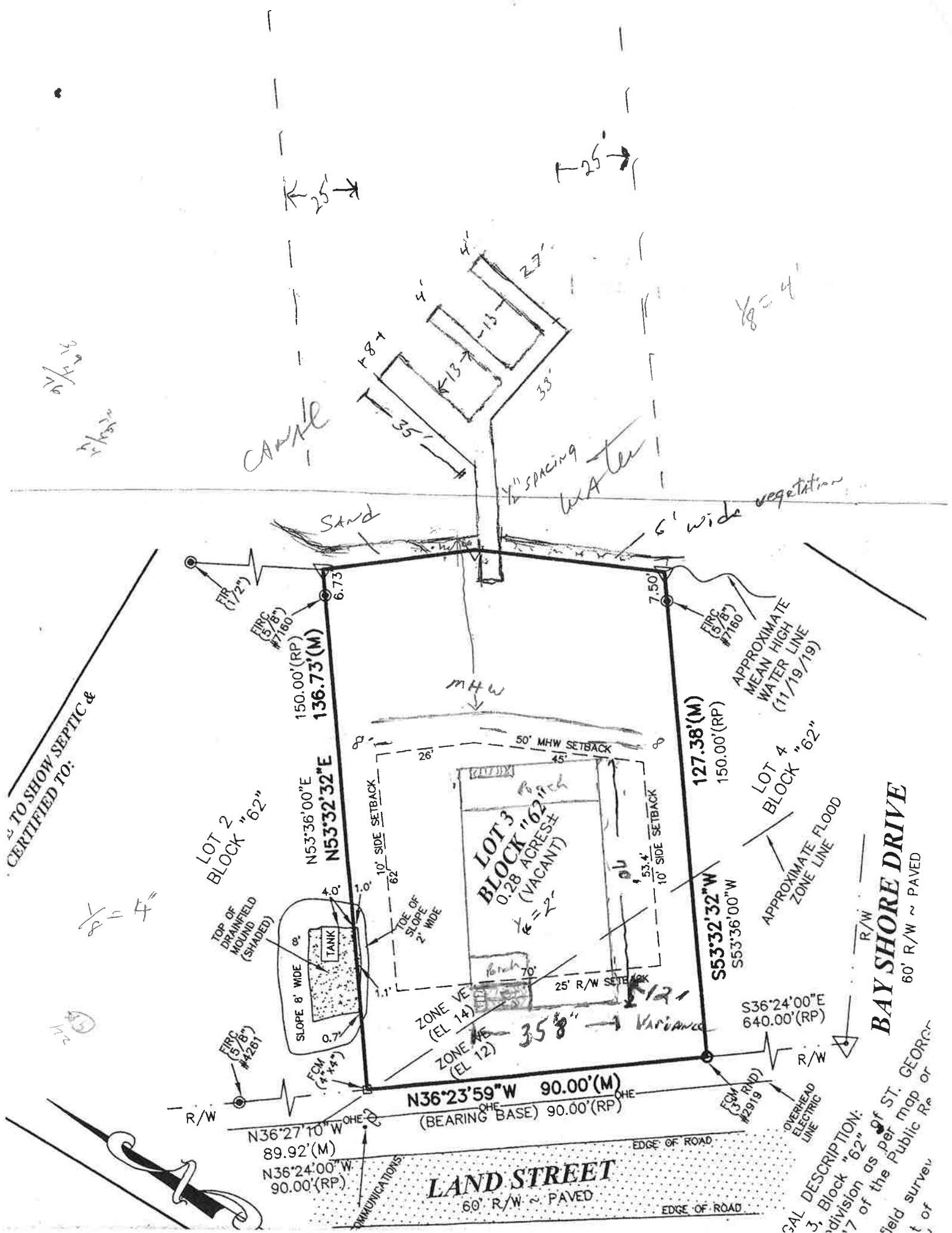
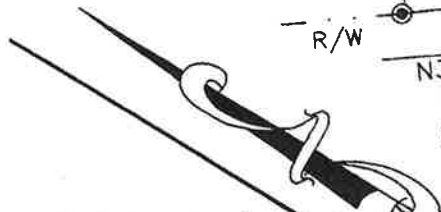

3/9
1/4
7/6
1/6
1/4

canal

Sand

1/2" spacing water

6' wide vegetation

APPROXIMATE MEAN HIGH WATER LINE (11/19/19)

LOT 4 BLOCK "62"

APPROXIMATE FLOOD ZONE LINE

BAY SHORE DRIVE
60' R/W ~ PAVED

LAND STREET
60' R/W ~ PAVED

LEGAL DESCRIPTION:
3, Block "62"
of ST. GEORGE
division as per map or
of the Public R/W
field survey
t of

LOT 2 BLOCK "62"
N53°36'00"E 150.00'(RP)
N53°32'32"E 136.73'(M)
LOT 3 BLOCK "62" 0.28 ACRE (VACANT)
LOT 4 BLOCK "62"
S53°32'32"W 127.38'(M)
S53°36'00"W 150.00'(RP)
N36°23'59"W 90.00'(M)
N36°27'10"W 89.92'(M)
N36°24'00"W 90.00'(RP)
S36°24'00"E 640.00'(RP)

TOP OF DRAINFIELD MOUND (SHADED)
TANK
SLOPE 8' WIDE
TOE OF SLOPE 2' WIDE
ZONE VE (EL 14)
ZONE V (EL 12)

50' MHW SETBACK
10' SIDE SETBACK
25' R/W SETBACK
53.4' 10' SIDE SETBACK

FIR (1/2")
FIRC (5/8") #7160
FIRC (5/8") #7160
FIRC (5/8") #4261
FCM (4x4x4)
FCM (3x3x3) #2919
OHE
OHE
OHE
OHE

35'8" VARIANCE

MHW

EDGE OF ROAD

EDGE OF ROAD