

Appendix D

**North College
Roadway Design
Cutsheets**

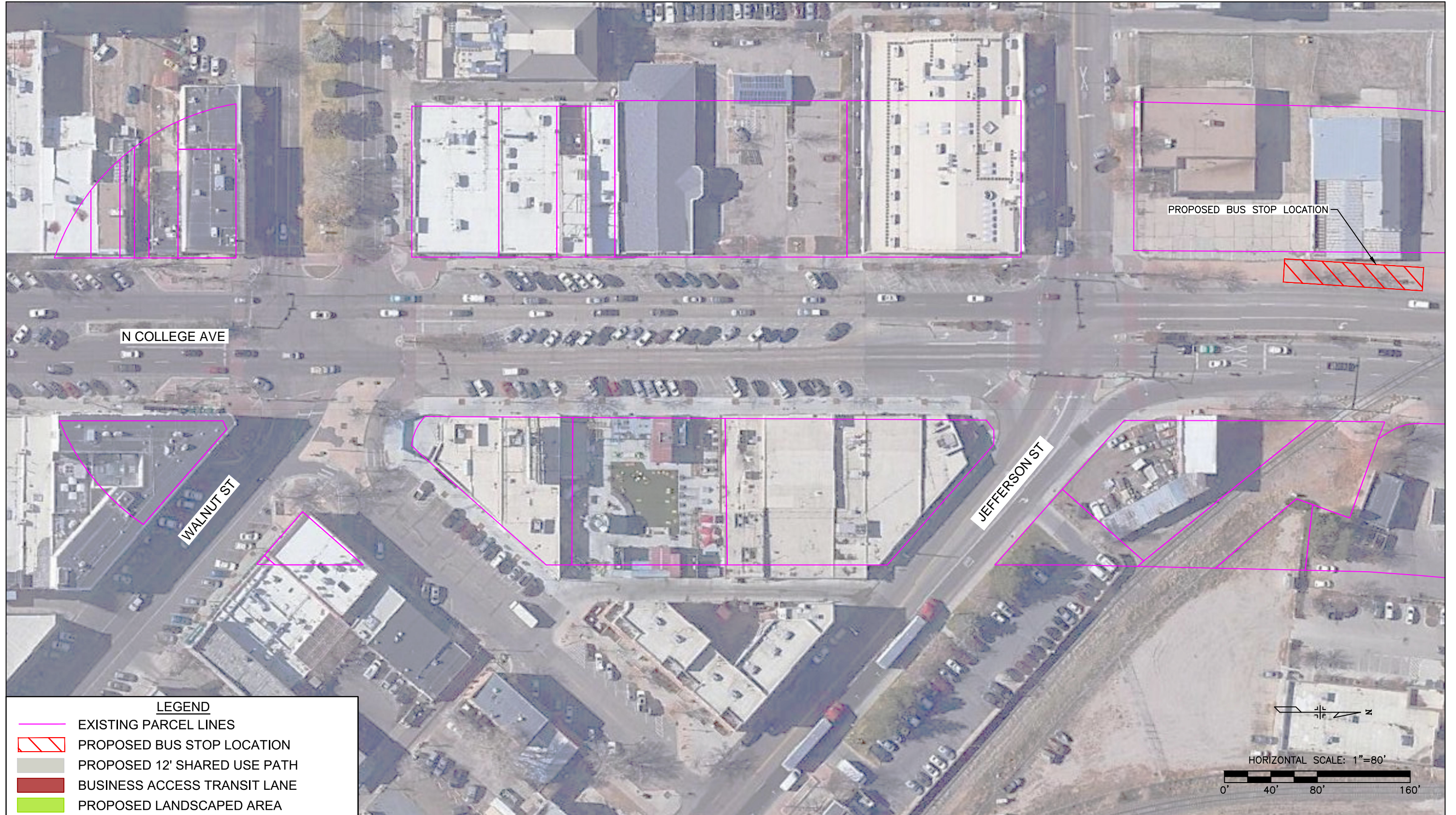

I:\21013-01 NORTH COLLEGE BRT & TOD STUDY\04_GWA\GWA\EXHIBITS\PROPOSED DESIGN EXHIBITS\121013-01 NORTH COLLEGE BRT & TOD STUDY_COLOR.DWG

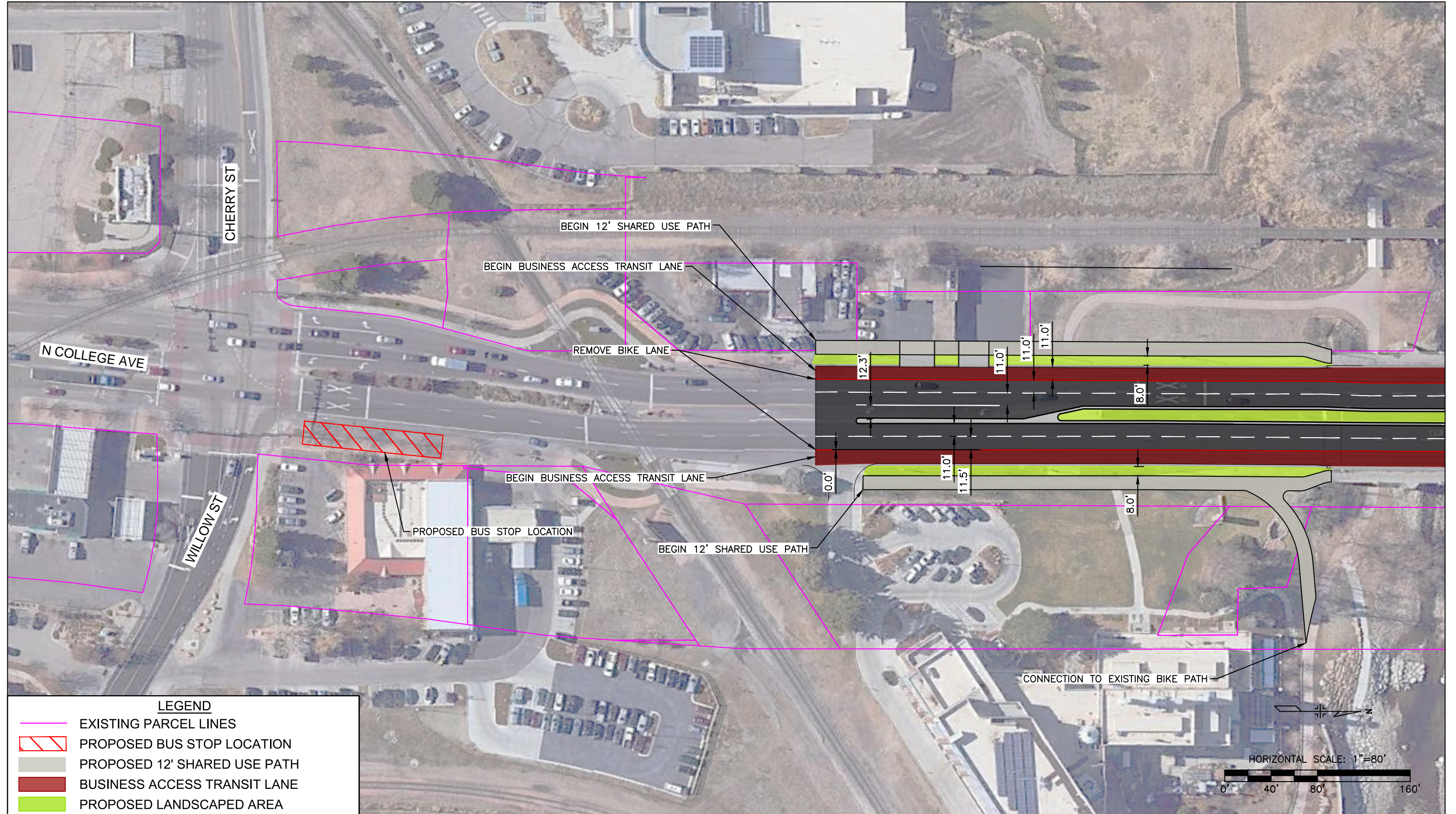

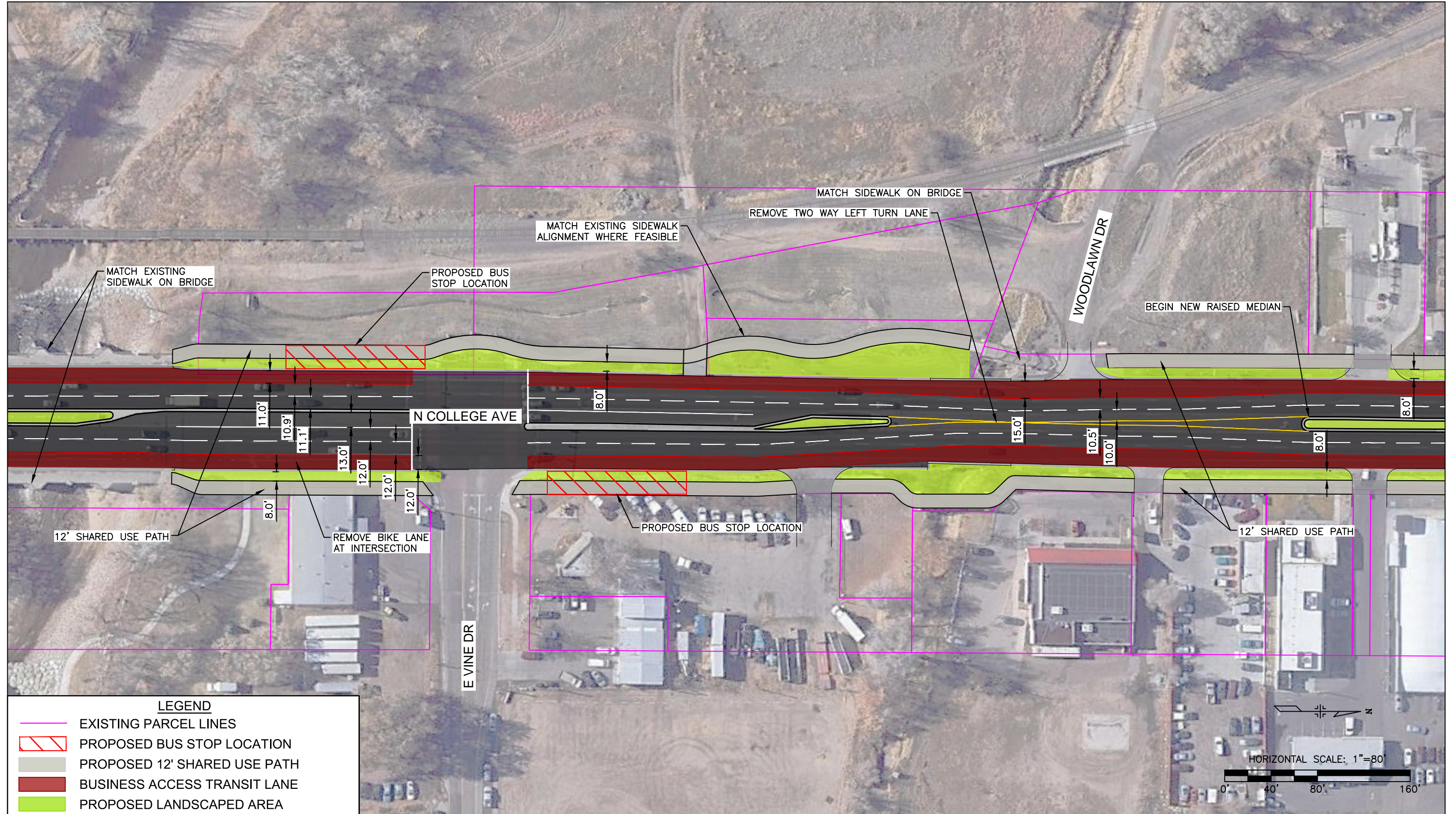

I:\121013-01 NORTH COLLEGE BRT & TOD STUDY\04_GWD\EXHIBITS\PROPOSED DESIGN EXHIBITS\121013-01 NORTH COLLEGE BRT & TOD STUDY_COLOR.DWG

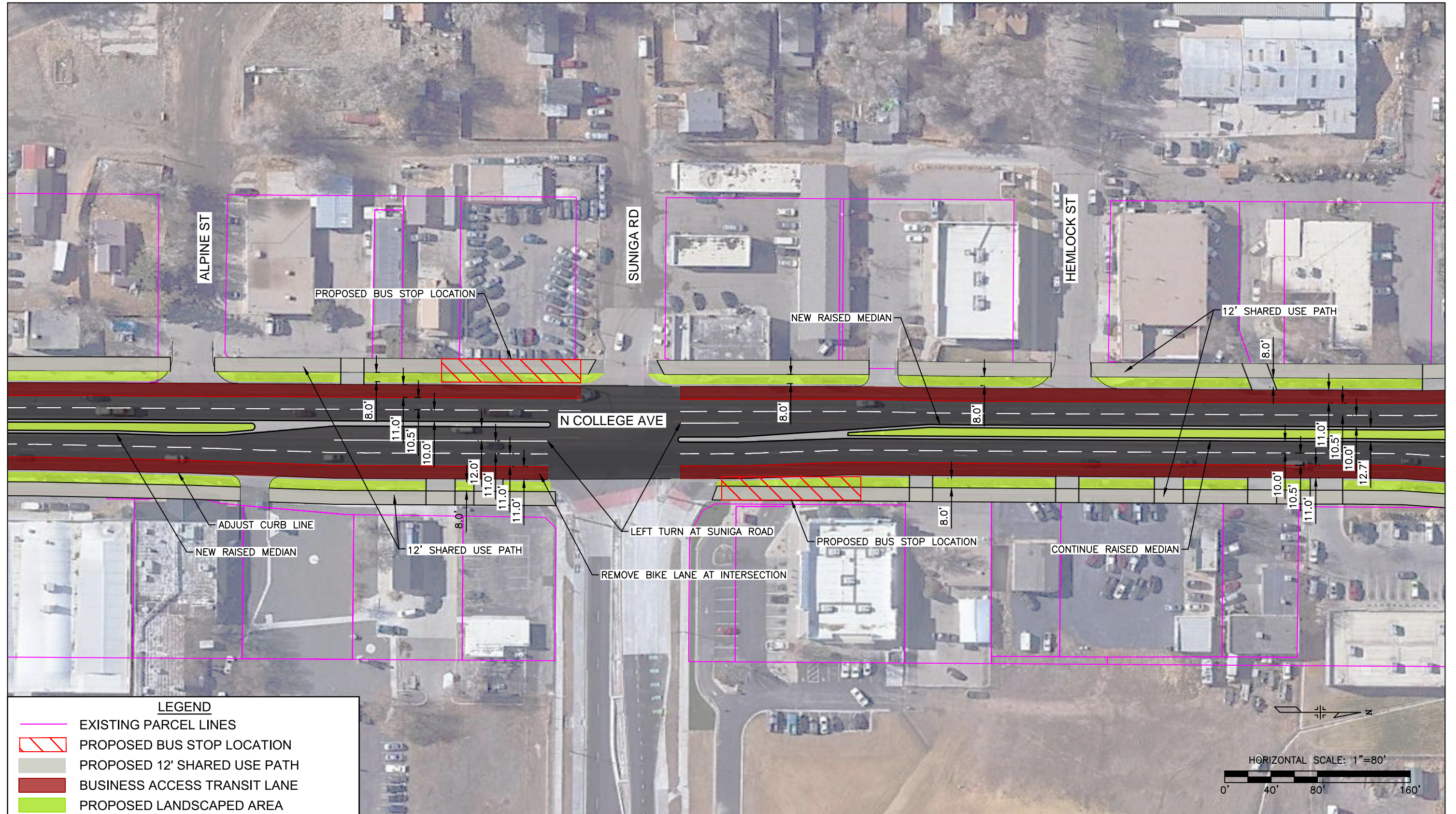

I:\21013-01 NORTH COLLEGE BRT & TOD STUDY\04_GAD\EXHIBITS\PROPOSED DESIGN EXHIBITS\21013-01 NORTH COLLEGE BRT & TOD STUDY_COLOR.DWG



LEGEND

- EXISTING PARCEL LINES
- PROPOSED BUS STOP LOCATION
- PROPOSED 12' SHARED USE PATH
- BUSINESS ACCESS TRANSIT LANE
- PROPOSED LANDSCAPED AREA

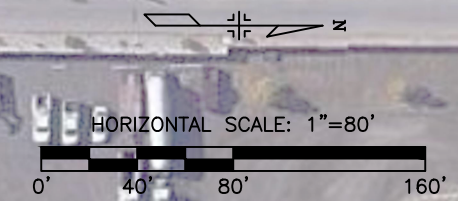

I:\121013-01 NORTH COLLEGE BRT & TOD STUDY\04_GWD\EXHIBITS\PROPOSED DESIGN EXHIBITS\121013-01 NORTH COLLEGE BRT & TOD STUDY_COLOR.DWG

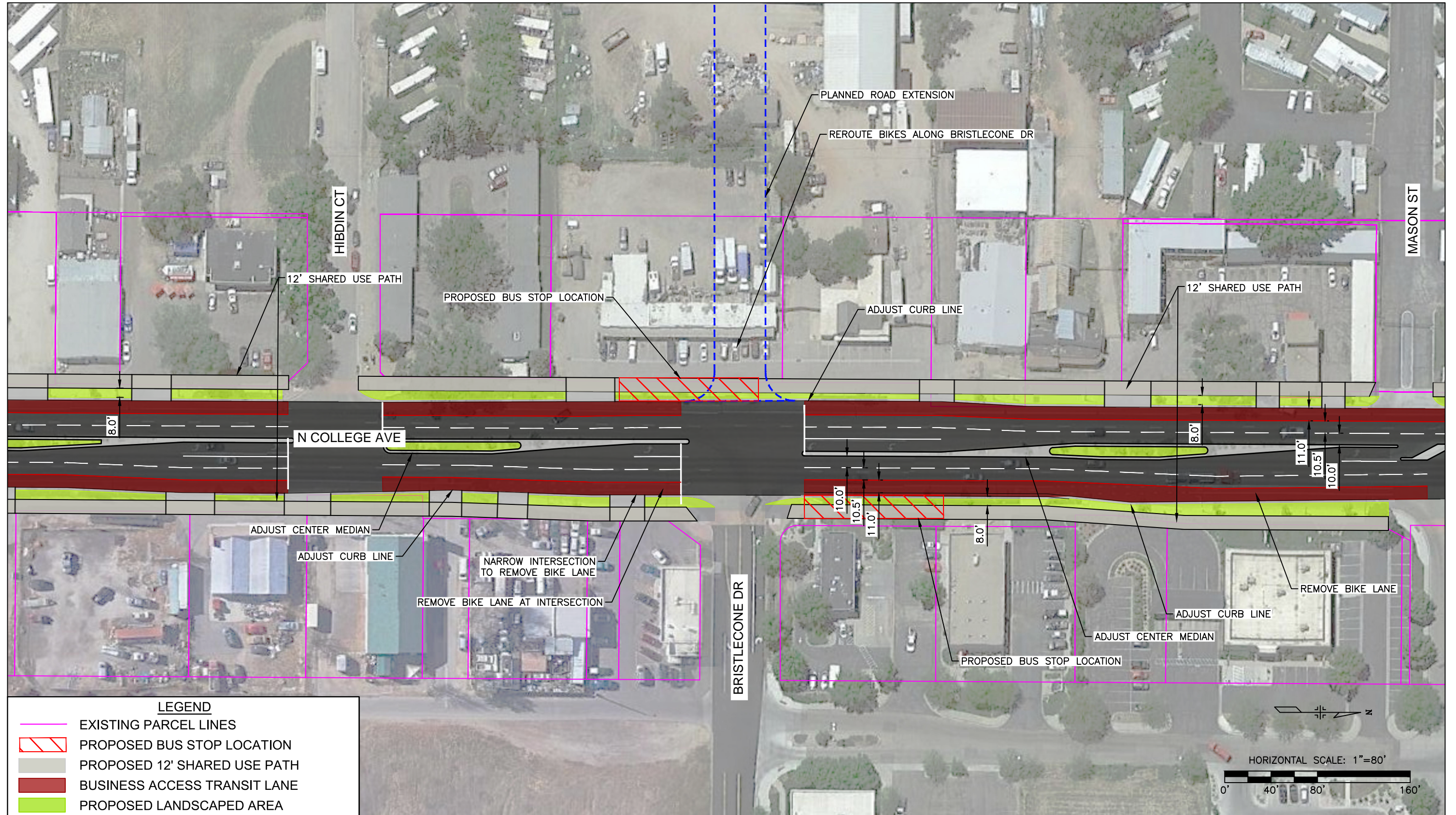

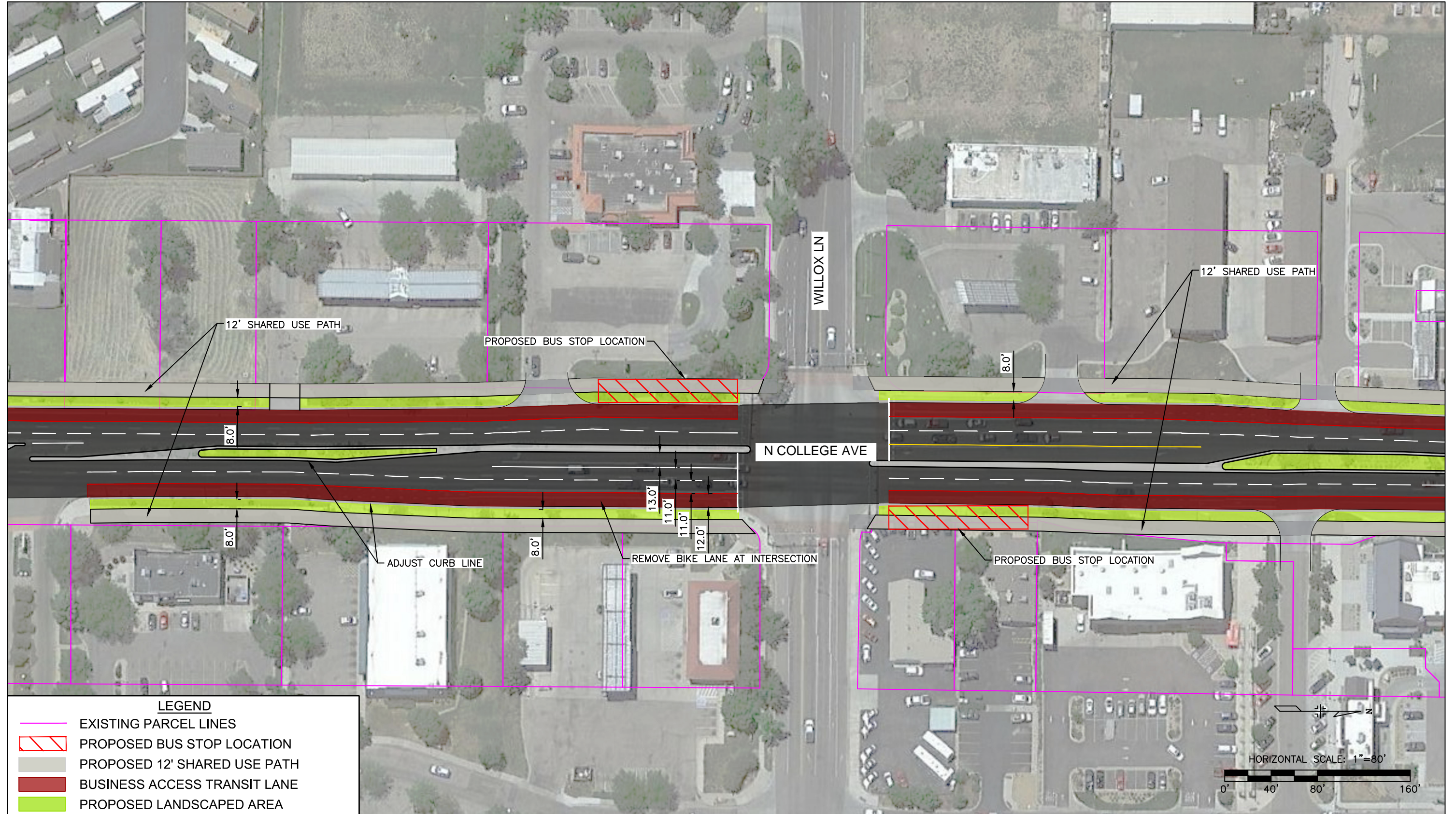

LEGEND

- EXISTING PARCEL LINES
- PROPOSED BUS STOP LOCATION
- PROPOSED 12' SHARED USE PATH
- BUSINESS ACCESS TRANSIT LANE
- PROPOSED LANDSCAPED AREA

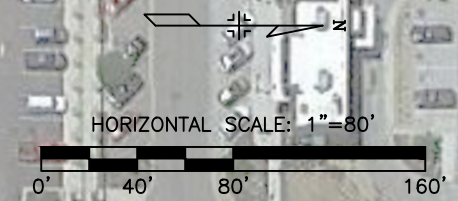

I:\121013-01 NORTH COLLEGE BRT & TOD STUDY\04_GWA\0400\EXHIBITS\PROPOSED DESIGN EXHIBITS\121013-01 NORTH COLLEGE BRT & TOD STUDY_COLOR.DWG

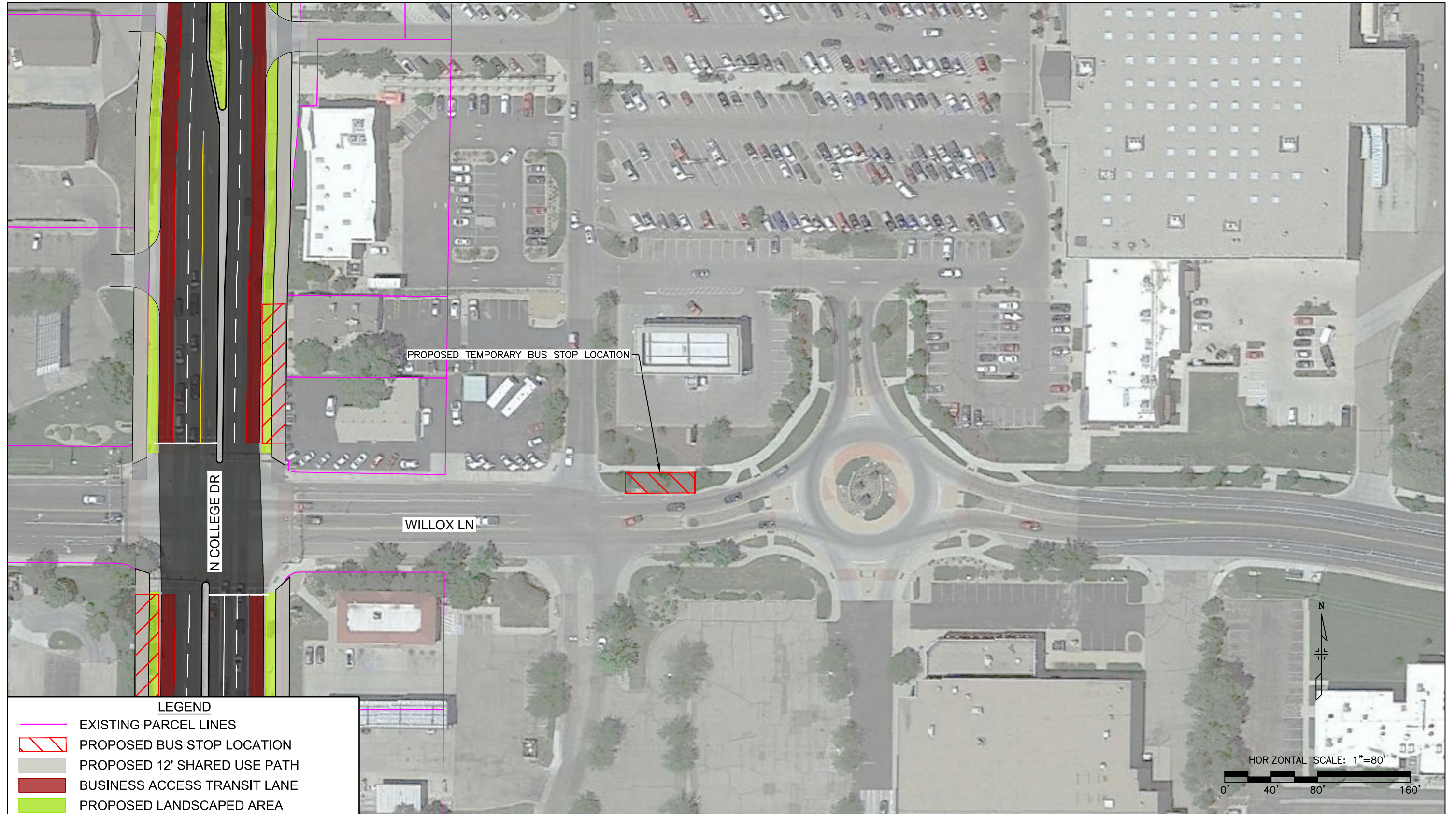

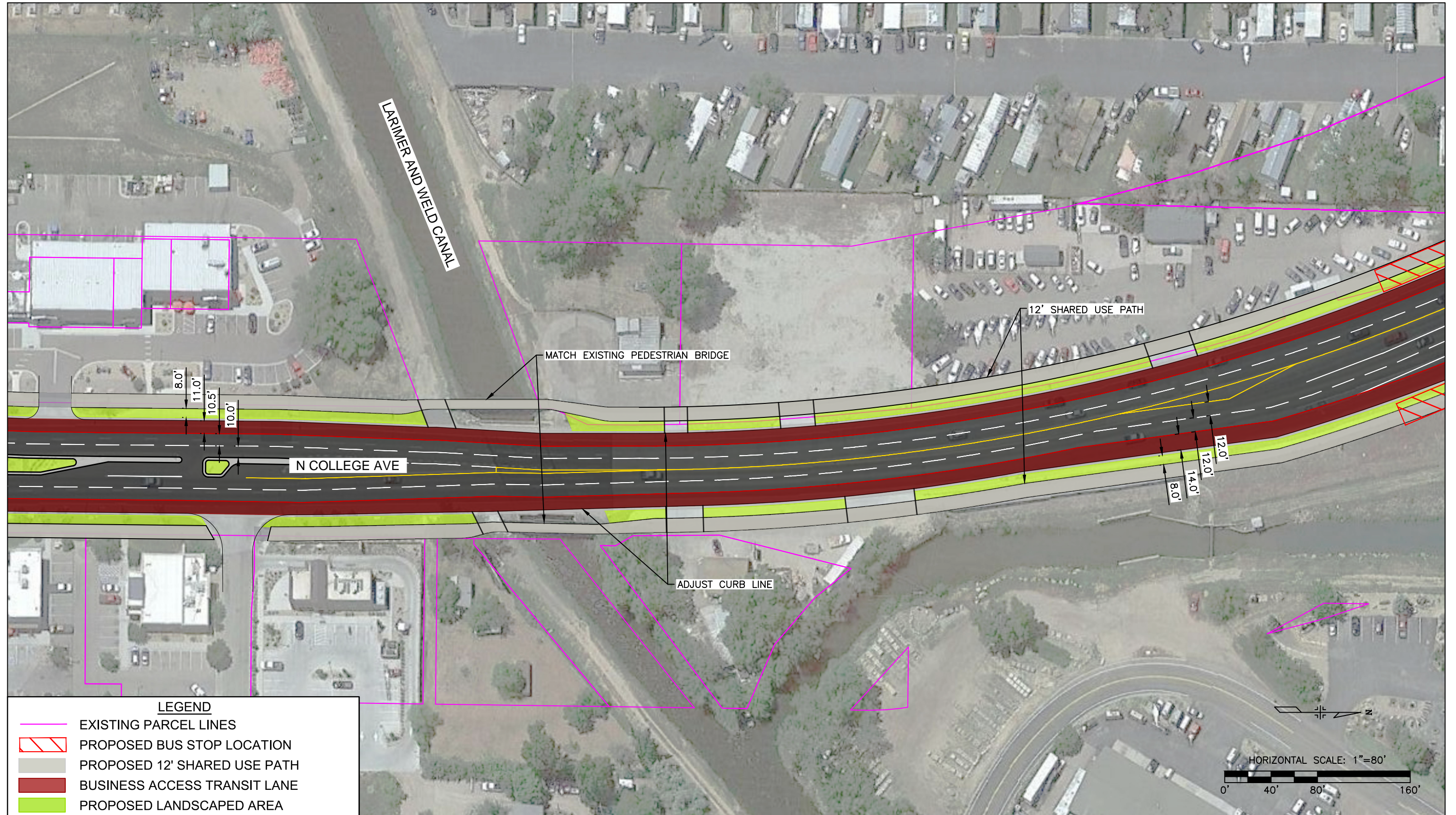

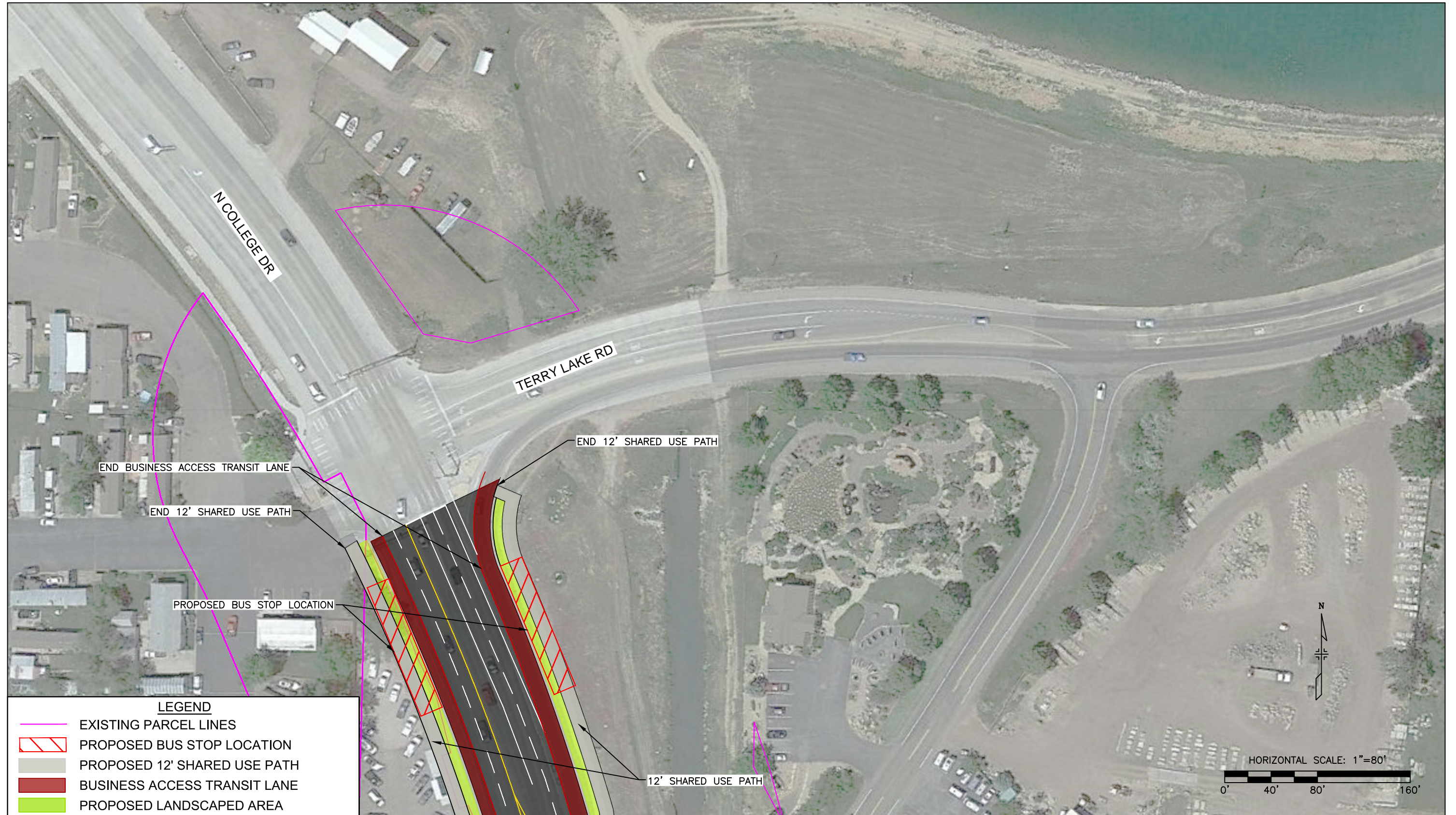

I:\121013-01 NORTH COLLEGE BRT & TOD STUDY\04_GWD\EXHIBITS\PROPOSED DESIGN EXHIBITS\121013-01 NORTH COLLEGE BRT & TOD STUDY_COLOR.DWG