



DESCRIPTION:

Impala Circle, Impala Subdivision, recorded as Book 1597, Page 700 of the Records of Larimer County and situate within the Southeast Quarter of Section Nine (9), Township Seven North (T.7N.), Range Sixty-nine West (R.69W.) of the Sixth Principal Meridian (6th P.M.), City of Fort Collins, County of Larimer, State of Colorado

The above-described parcel of land contains 44,038 square feet or 1.011 acres, more or less (±), and may be subject to easements and rights-of-way now on record or existing.

Exhibit attached hereto and made a part hereof.

SURVEYOR'S CERTIFICATE

I, Robert C. Tessely, a Colorado Registered Professional Land Surveyor do hereby state that this Property Description was prepared under my personal supervision and checking, and that it is true and correct to the best of my knowledge and belief.



Robert C. Tessely – for and on behalf of Northern Engineering
Colorado Registered Professional Land Surveyor #38470

NORTHERN ENGINEERING
301 North Howes Street, Suite 100
Fort Collins, Colorado 80521
(970) 221-4158

April 5, 2023

LMS

S:\Survey Jobs\1914-001\Dwg\Exhibits\1914-001 Description.docx

EXHIBIT A
EXHIBIT

IMPALA CIRCLE, IMPALA SUBDIVISION, LOCATED IN THE SOUTHEAST 1/4 OF SECTION 9, TOWNSHIP 7 NORTH, RANGE 69 WEST OF THE 6th P.M., CITY OF FORT COLLINS, COUNTY OF LARIMER, STATE OF COLORADO

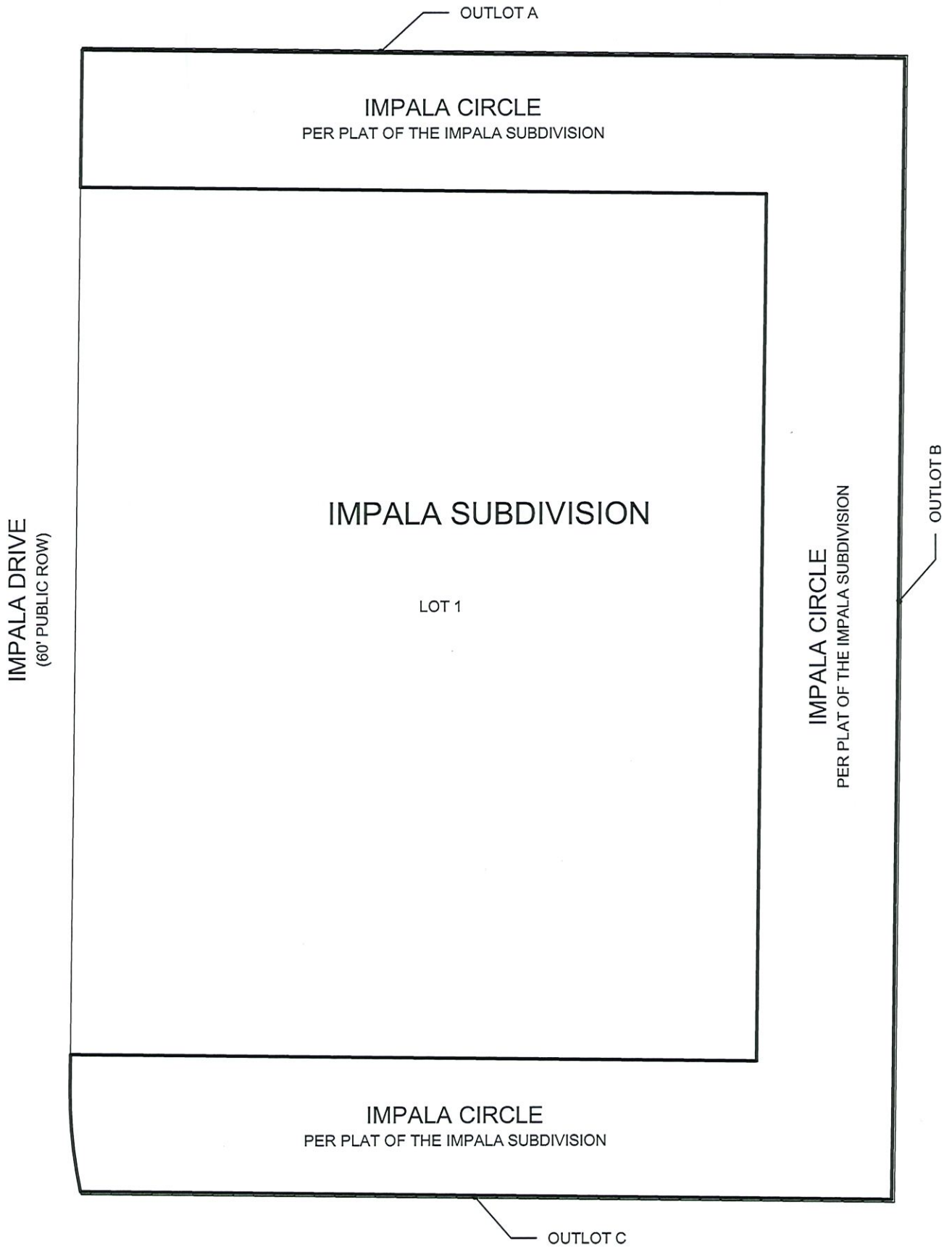

NOTE: THIS EXHIBIT IS NOT INTENDED TO BE A MONUMENTED LAND SURVEY. ITS SOLE PURPOSE IS AS A GRAPHIC REPRESENTATION TO AID IN THE VISUALIZATION OF THE WRITTEN PROPERTY DESCRIPTION WHICH IT ACCOMPANIES. THE WRITTEN PROPERTY DESCRIPTION SUPERCEDES THE EXHIBIT DRAWING.

50 0 50 Feet

(IN U.S. SURVEY FEET)
1 inch = 50 ft.