

Aerial Map of Easement Location

EXHIBIT "A"

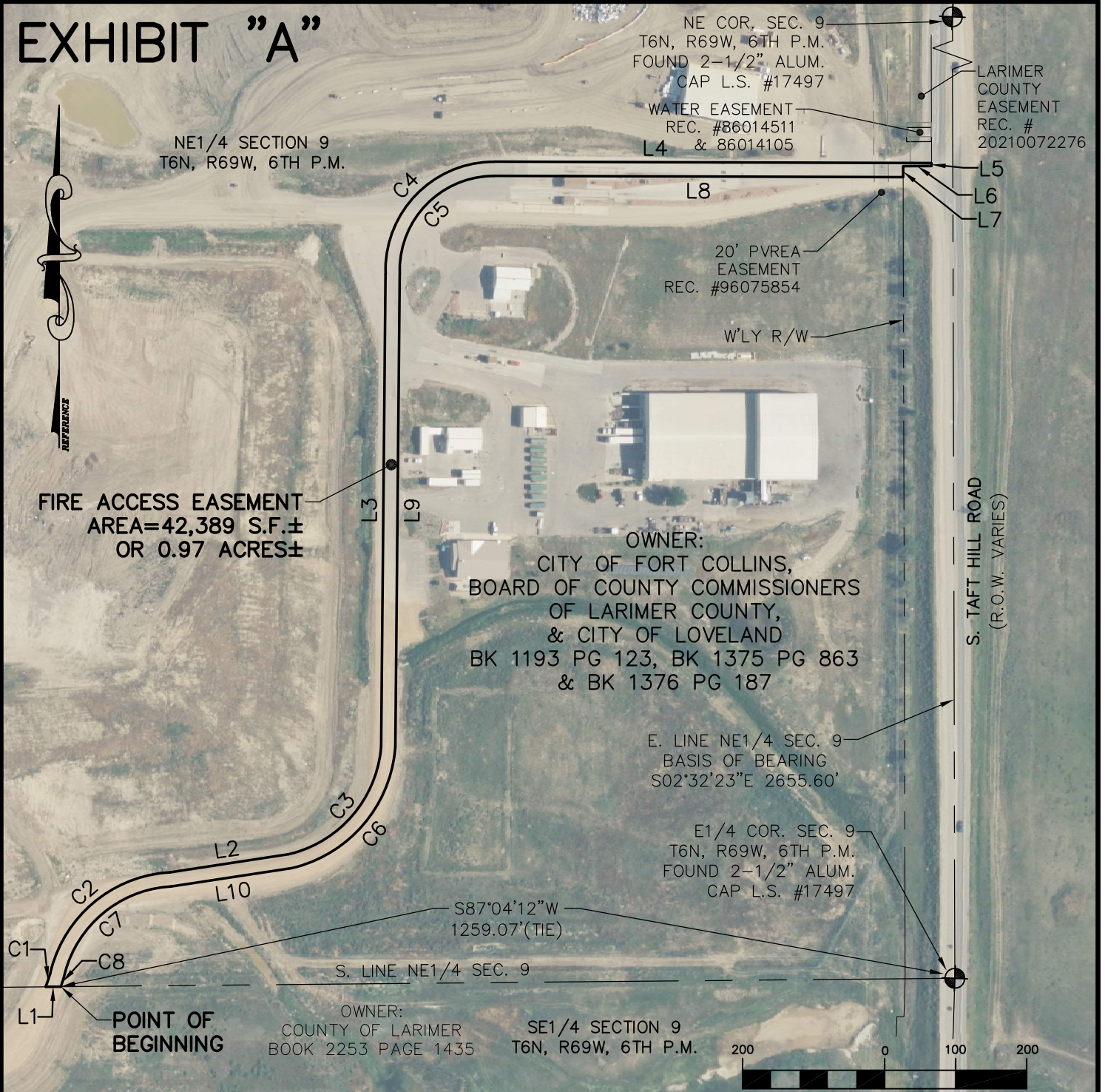

- 1.) PARCEL OWNERSHIP IS BASED ON THE RECORDS OF THE COUNTY ASSESSOR.
- 2.) ACCORDING TO COLORADO LAW, YOU MUST COMMENCE ANY LEGAL ACTION BASED UPON ANY DEFECT IN THIS SURVEY WITHIN THREE YEARS AFTER YOU FIRST DISCOVER SUCH DEFECT. IN NO EVENT MAY ANY ACTION BASED UPON ANY DEFECT IN THIS SURVEY BE COMMENCED MORE THAN TEN YEARS AFTER THE DATE OF THE CERTIFICATION SHOWN HEREON.
- 3.) THE ONLY PURPOSE OF THIS EXHIBIT IS TO SHOW THE LOCATION OF THE EASEMENT(S).
- 4.) THIS DOCUMENT SHALL BE CONSIDERED NULL AND VOID IF IT DOES NOT BEAR THE ORIGINAL SIGNATURE AND SEAL OF THE PROFESSIONAL LAND SURVEYOR OR IF ALTERED IN ANY WAY.



9025 E. KENYON AVENUE, SUITE 150
DENVER, COLORADO 80237
TEL: 303-753-9799

DRN. BY: A.S.

CHKD. BY: J.L.

DATE: 04/10/25

SCALE: 1" = 200'

FILE: R14146

SHEET: 1 OF 4

W/O #:

FIRE ACCESS EASEMENT