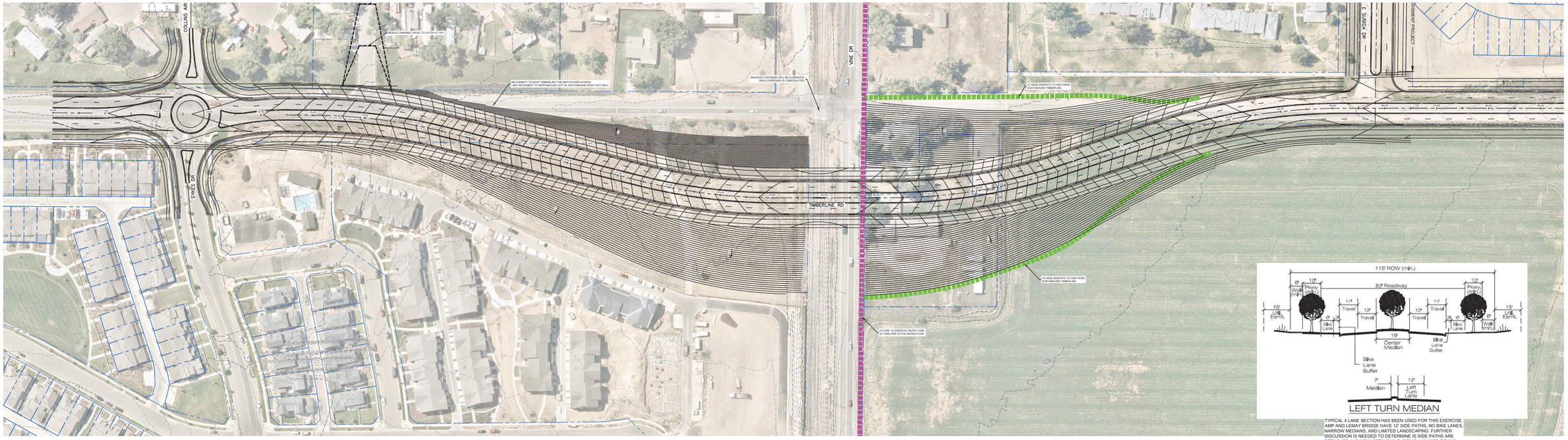

TYPICAL 4 LANE SECTION HAS BEEN USED FOR THIS EXERCISE. AMP AND LEMAY BRIDGE HAVE 12' SIDE PATHS, NO BIKE LANES, NARROW MEDIANS, AND LIMITED LANDSCAPING. FURTHER DISCUSSION IS NEEDED TO DETERMINE IS SIDE PATHS ARE DETACHED AND MEANDERING AND IF THIS 115' WIDE ROW IS MORE THAN NEEDED.

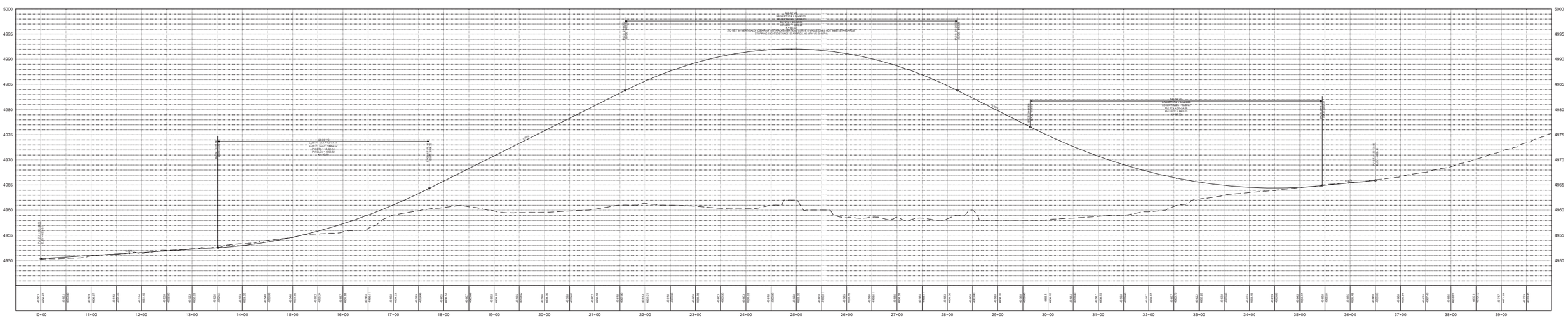

LEGEND

- EXISTING ROW & PARCELS
- 10' SIDEPATH TO AND FROM TIMBERLINE
- VINE 10' SIDEPATH

N

0' 25' 50' 100'

SCALE IN FEET

DWG: W:\PROJ\0-109-215-00\2-Design_SHEETS\N_TIMBERLINE_LAYOUT.dwg USER: TTimm
DATE: Jun 26, 2023 - 9:45am LAYOUT: 1-TIMBERLINE_PROF XREFS: SUNIGA_BASE

PROJECT NO:	XXX-XXXXX
DRAWN BY:	XXX
DATE:	07/06/23

N. TIMBERLINE RD OVERPASS AT E.VINE DR - SKYES DR TO E SUNIGA RD

NOTICE
THIS DOCUMENT HAS BEEN RELEASED BY OLSSON FOR REVIEW AND CONCEPTUAL DESIGN AND IS SUBJECT TO CHANGE WITHOUT NOTICE. THIS DOCUMENT IS NOT TO BE USED FOR CONSTRUCTION.

WILSON & COMPANY

EXHIBIT 1