

# FORT COLLINS FLEET MAINTENANCE SUBDIVISION

LOCATED IN THE SOUTHWEST QUARTER OF SECTION 2, TOWNSHIP 7 NORTH, RANGE 69 WEST OF THE 6TH PRINCIPAL MERIDIAN, CITY OF FORT COLLINS, COUNTY OF LARIMER, STATE OF COLORADO

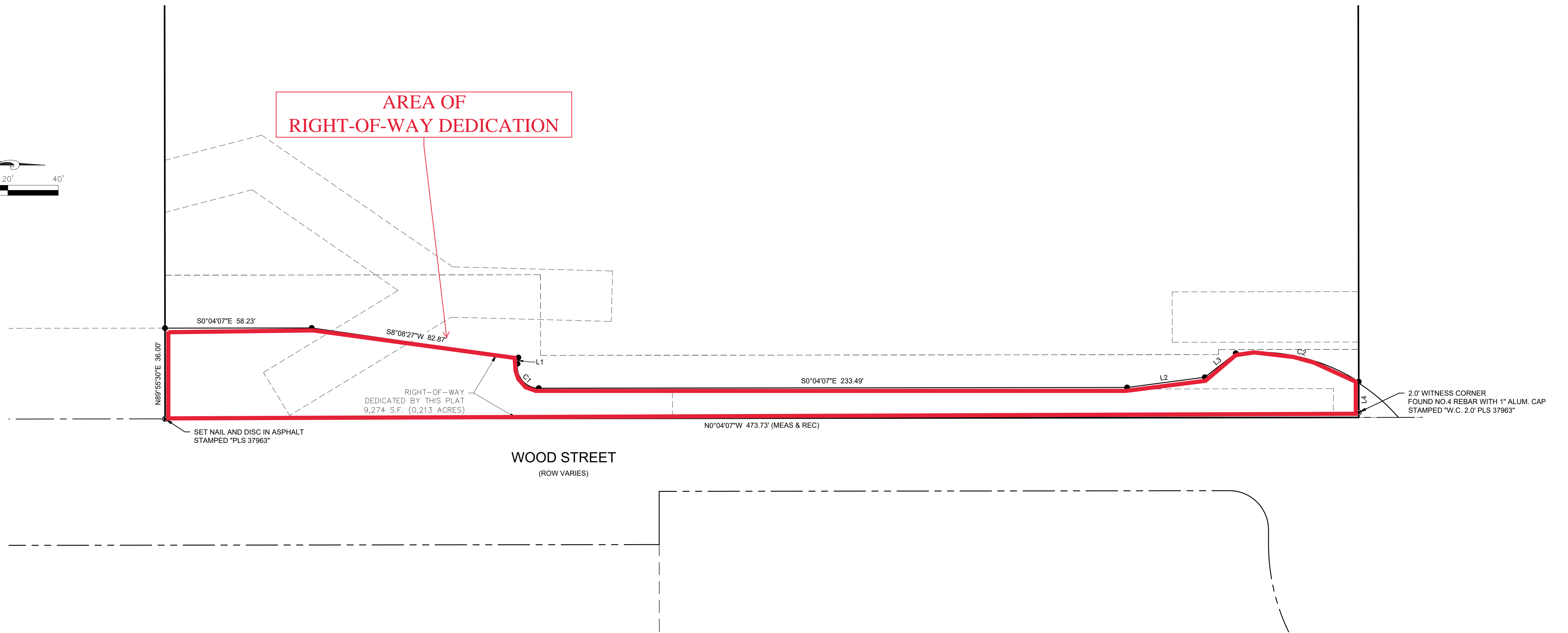
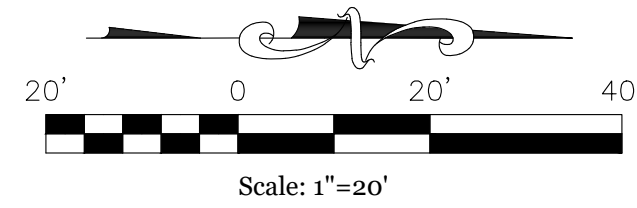

LINE TABLE		
LINE #	BEARING	DISTANCE
L4	N89°55'30"E	14.19'
L1	N81°51'33"W	2.48'
L2	S07°30'22"E	31.13'
L3	S37°49'07"E	15.51'

CURVE TABLE					
CURVE #	RADIUS	DELTA	LENGTH	CHORD	DISTANCE
C1	8.50'	98°12'35"	14.57'	S49°02'10"W	12.85'
C2	75.00'	39°01'44"	51.09'	S13°00'20"W	50.11'

- LEGEND**
- FOUND NO. 4 REBAR
  - FOUND NO.4 REBAR WITH 1" ALUM. CAP STAMPED \*W.C. 2.0' PLS 37963\*
  - SET NO.4 REBAR WITH PLASTIC CAP STAMPED \*PLS 37963\*

**NOTICE**

ACCORDING TO COLORADO LAW YOU MUST COMMENCE ANY LEGAL ACTION BASED UPON ANY DEFECT IN THIS SURVEY WITHIN THREE YEARS AFTER YOU FIRST DISCOVER SUCH DEFECT. IN NO EVENT MAY ANY ACTION BASED UPON ANY DEFECT IN THIS SURVEY BE COMMENCED MORE THAN TEN YEARS AFTER THE DATE OF CERTIFICATION.