

Pavement Repair & Resurfacing Project FY 24-25

The City of Folsom
CA, 95630

City Hall Driveway - From Natoma Street to 300' Into the Property



Item	Description	Quantity
Mill and Replace Asphalt	2" depth milling and replacement of asphalt driveway.	12,000 SF ~150 Tons
2-Coat Paint Striping - Crosswalk	Restripe impacted crosswalk with 2-coat paint. Match existing layout. (4" white lines)	50 SF
2-Coat Paint Striping - White Parking Brackets	Restripe impacted white parking brackets with 2-coat paint. Match existing layout.	110 SF

Reading Street - From Bidwell Street to Natoma Street



Item	Description	Quantity
Mill and Replace Asphalt	3" depth milling and replacement of asphalt roadway.	25,000 SF ~500 Tons
Thermoplastic Striping - Stop Bars	Restripe stop bars along Reading St as per 2024 Caltrans Standard Plans and Specifications, according to existing layout. 12" wide and 20' long each.	60 SF
Thermoplastic Striping - STOP Legends	Restripe thermoplastic STOP legends along Reading St as per 2024 Caltrans Standard Plans and Specifications, according to existing layout.	4 (~90 SF)
Thermoplastic Striping - Basic Crosswalk	Restripe basic-style crosswalk at N approach of the intersection at Natoma St as per Section A24F of the 2024 Caltrans Standard Plans and Specifications. Match existing layout.	100 SF

Persifer Street - From Sibley Street to Reading Street



Item	Description	Quantity
Mill and Replace Asphalt	3" depth milling and replacement of asphalt roadway.	14,000 SF ~280 Tons
Thermoplastic Striping - Stop Bars	Restripe stop bars along Reading St according to existing layout, as per 2024 Caltrans Standard Plans and Specifications. 12" wide and 30' long each.	2 (~60 SF)
Thermoplastic Striping - STOP Legends	Restripe STOP legends along Persifer St according to existing layout. See 2024 Caltrans Standard Plans and Specifications, Section A24D.	2 (~50 SF)

Halidon Way Near Pinder Court



Item	Description	Quantity
Mill and Replace Asphalt	2" depth 20'x20' mill and replace asphalt around manholes.	800 SF ~12 Tons

Halidon Way at Parsons Way

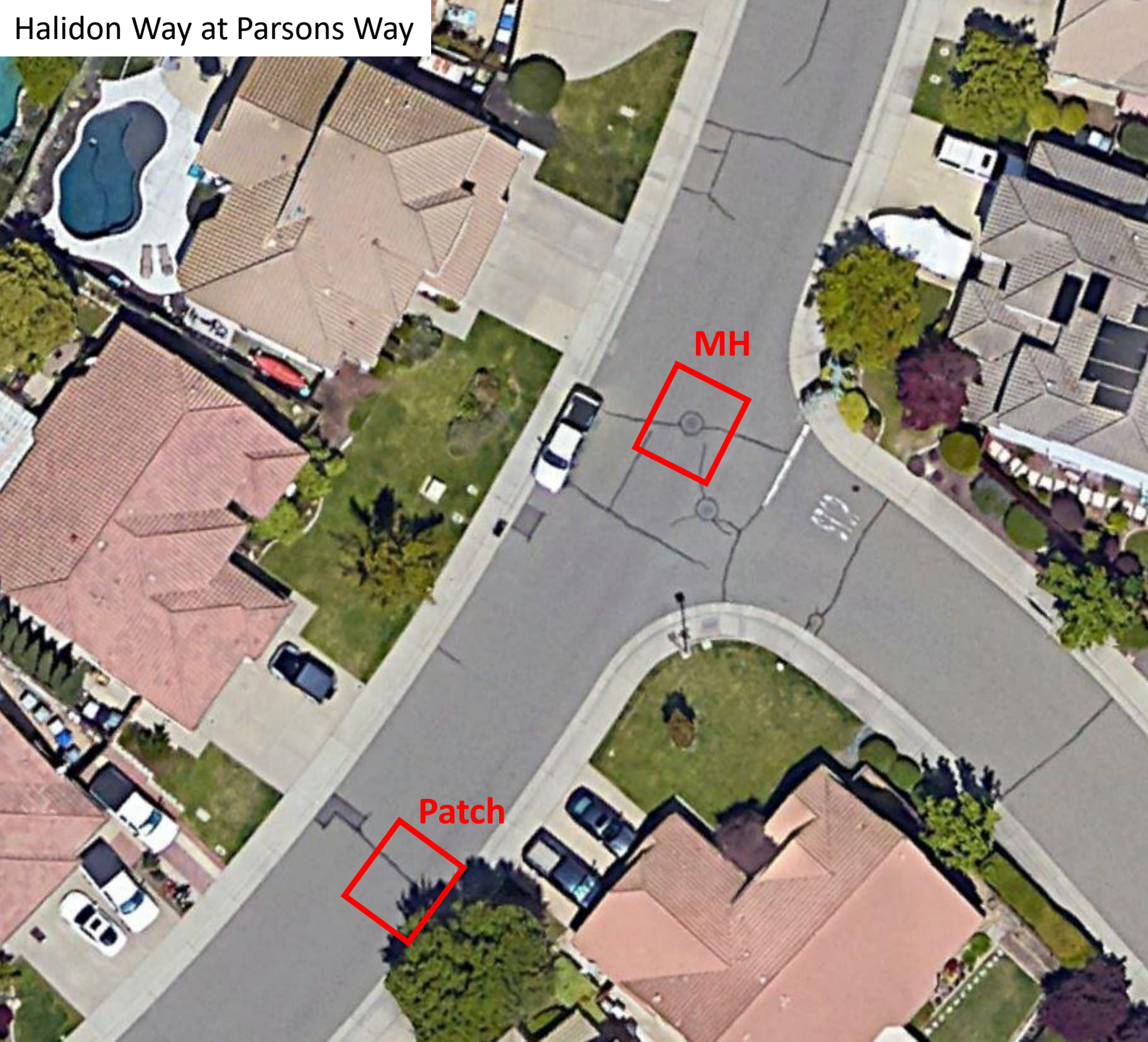

Item	Description	Quantity
Mill and Replace Asphalt	2" depth 15'x15' mill and replace asphalt around manhole and at dip.	450 SF ~8 Tons

McAdoo Drive - Around Manholes

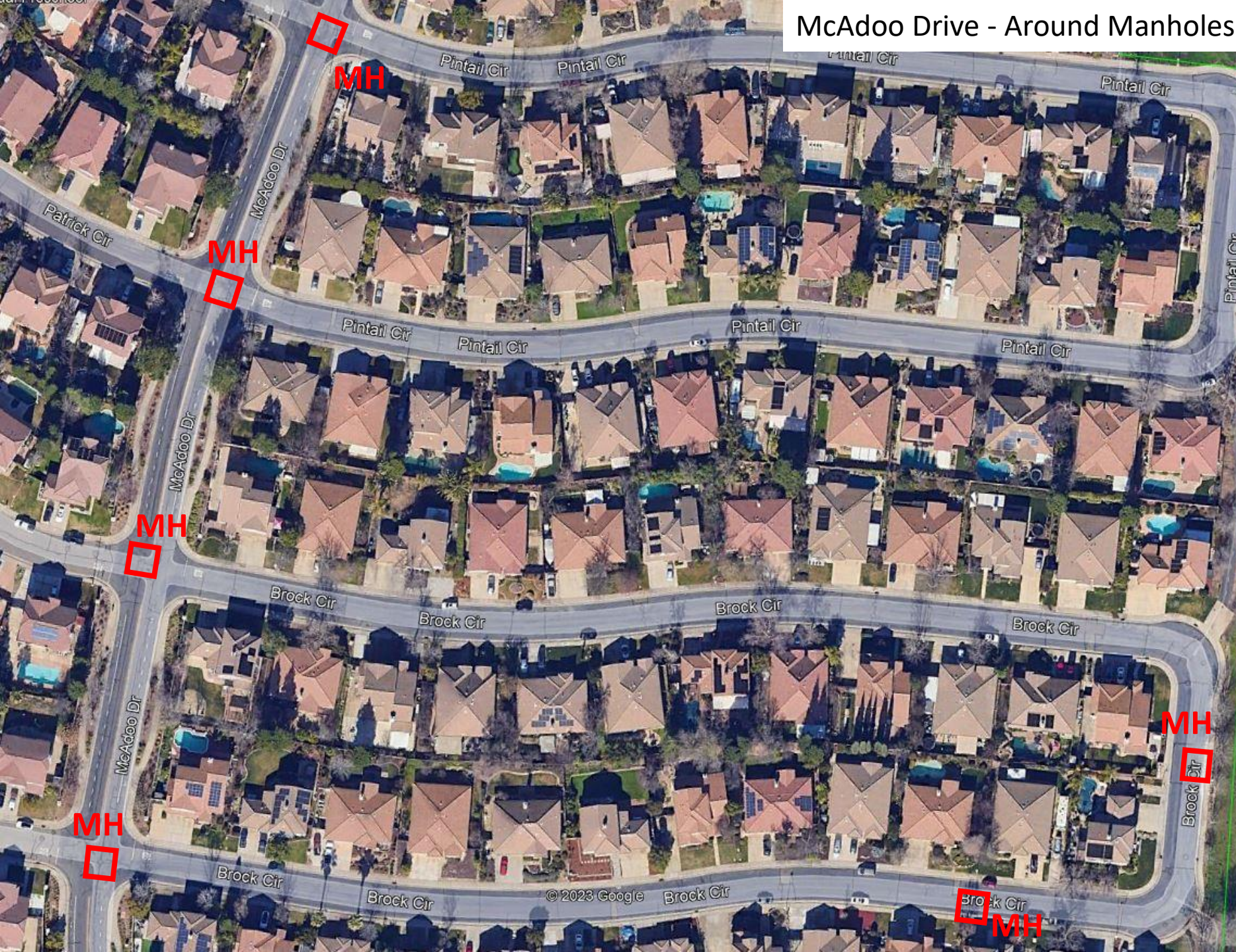

Item	Description	Quantity
Mill and Replace Asphalt	2" depth 20'x20' mill and replace asphalt around manholes.	2,000 SF ~28 Tons



Item	Description	Quantity
Mill and Replace Asphalt	2" depth milling and replacement of asphalt roadway.	4,000 SF ~58 Tons
Thermoplastic Striping - Ladder X-Walk	Stripe impacted crosswalks as per 2024 Caltrans Standard Plans Section A24F. Use 24" stripes, spaced 24" apart. Match existing layout.	620 SF
Thermoplastic Striping - Detail 22	Restripe impacted two way no passing zone lines and reflectors. Use 2024 Caltrans Standard Plans and Specifications. Match existing layout.	110 LF
Thermoplastic Striping - Detail 39	Restripe impacted bike lane lines as per 2024 Caltrans Standard Plans and Specifications. Match existing layout.	220 LF
Thermoplastic Striping - Stop Bar	Restripe impacted stop bar as per 2024 Caltrans Standard Plans and Specifications. Match existing layout.	1 (~30 SF)
Thermoplastic Striping - STOP Legend	Restripe impacted STOP legend at Sturbridge Dr. as per 2024 Caltrans Standard Plans and Specifications. Match existing layout.	1 (~22 SF)

Golf Links Dr South of Woodglen Dr



Item	Description	Quantity
Mill and Replace Asphalt	2" depth 10'x10' milling and replacement of asphalt around manhole.	100 SF ~2 Tons

Riley Street at Bidwell Street

*Night Work Only

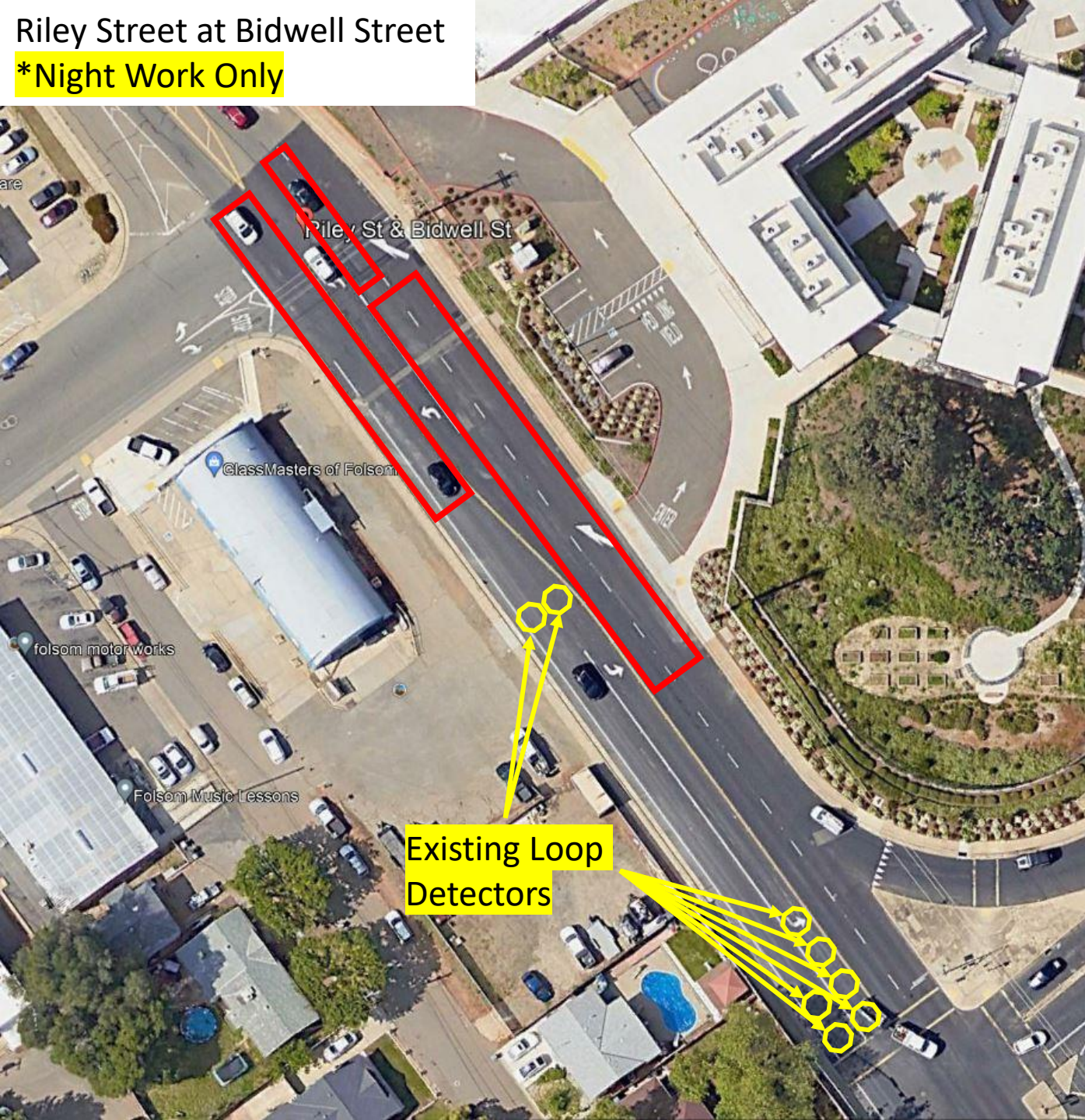

Item	Description	Quantity
Mill and Replace Asphalt	2" depth milling and replacement of asphalt roadway. Avoid existing loop detectors. Night work only.	11,000 SF ~150 Tons
Thermoplastic Striping - Detail 12	Restripe impacted lane lines and reflectors. Use 2024 Caltrans Standard Plans and Specifications. Match existing layout. Night work only.	300 LF
Thermoplastic Striping - Detail 22	Restripe impacted two way no passing zone lines and reflectors. Use 2024 Caltrans Standard Plans and Specifications. Match existing layout. Night work only.	200 LF
Thermoplastic Striping - Detail 38	Restripe impacted channelizing lines and reflectors as per 2024 Caltrans Standard Plans and Specifications. Match existing layout. Night work only.	100 LF
Thermoplastic Striping - Detail 39	Restripe impacted bike lane lines as per 2024 Caltrans Standard Plans and Specifications. Match existing layout. Night work only.	100 LF
Thermoplastic Striping - Type VI Arrows	Restripe impacted type VI lane drop arrows as per 2024 Caltrans Standard Plans and Specifications. Match existing layout. Night work only.	1 (~42 SF)

Oak Avenue Parkway at
Pembury Way

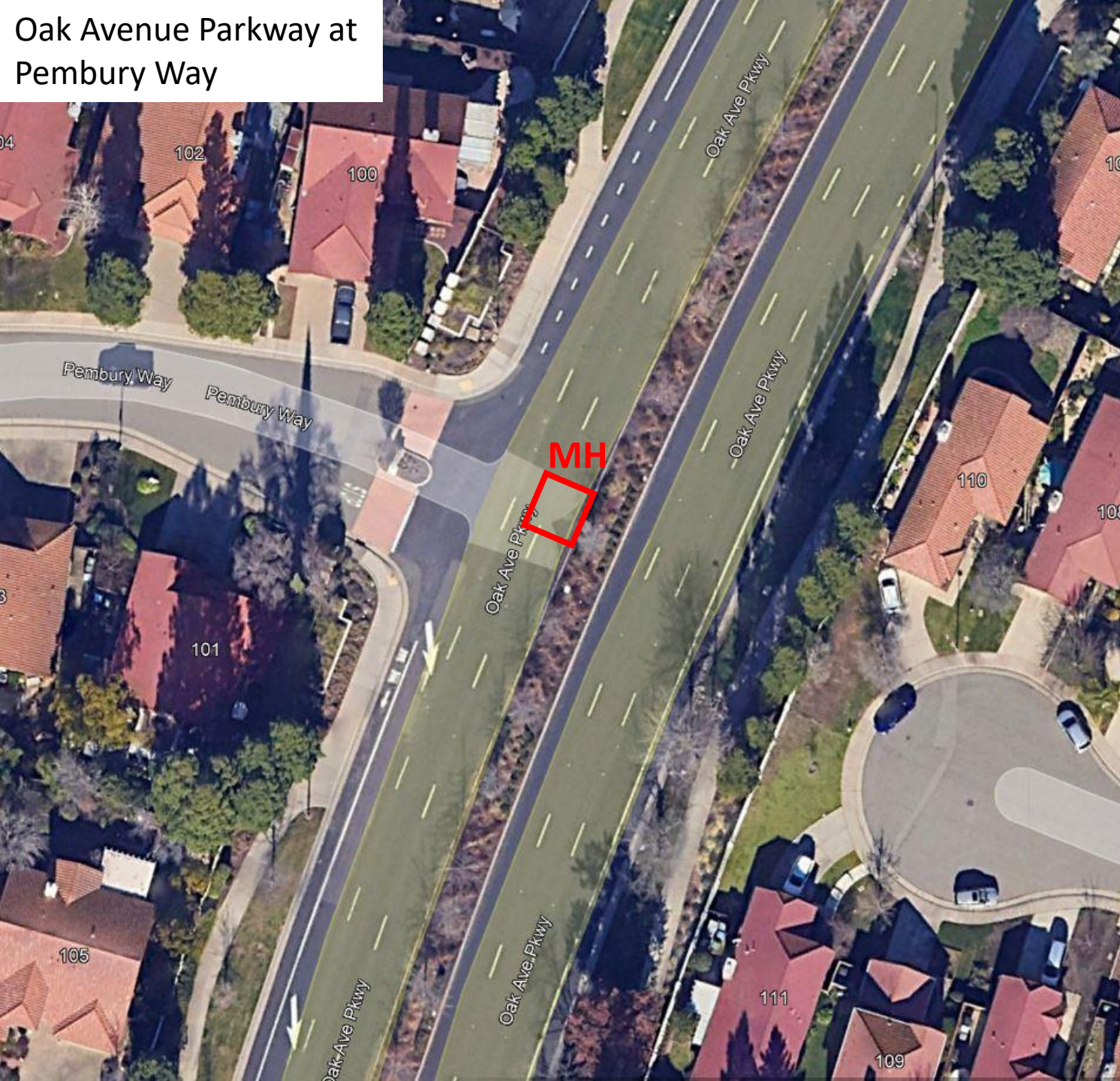

Item	Description	Quantity
Mill and Replace Asphalt	2" depth milling and replacement of asphalt around manhole. 15'x15' patch.	225 SF ~5 Tons
Thermoplastic Striping - Detail 12	Restripe impacted lane lines and reflectors. Use 2024 Caltrans Standard Plans and Specifications. Match existing layout.	20 LF
Thermoplastic Striping - Detail 26	Replace impacted left edge line reflectors as per 2024 Caltrans Standard Plans and Specifications. Match existing layout.	20 LF

Oak Avenue Parkway - Between
Haverhill Drive and Riley Street



Item	Description	Quantity
Mill and Replace Asphalt	2" depth 30'x50' milling and replacement of asphalt at dip.	1,500 SF ~40 Tons
Thermoplastic Striping - Detail 12	Restripe impacted lane lines and reflectors. Use 2024 Caltrans Standard Plans and Specifications. Match existing layout.	60 LF
Thermoplastic Striping - Detail 26	Replace impacted left edge line reflectors as per 2024 Caltrans Standard Plans and Specifications. Match existing layout.	60 LF
Thermoplastic Striping - Detail 39	Restripe impacted bike lane lines as per 2024 Caltrans Standard Plans and Specifications. Match existing layout.	60 LF

Iron Point Road EB - Between Folsom High and Barnhill Dr



Item	Description	Quantity
Mill and Replace Asphalt	2" depth 20'x30' milling and replacement of asphalt around manhole.	600 SF ~8 Tons

Nisenan Park Entryway Improvements



Item	Description	Quantity
Mill and Replace Asphalt	2" milling and replacement of asphalt roadway.	4,000 SF ~60 Tons
Thermoplastic Striping - Ladder Style Crosswalk	Restripe impacted ladder-style crosswalk as per 2024 Caltrans Standard Plans Section A24F. Use 24" stripes, spaced 24" apart. Match existing layout.	260 SF
2-Coat Curb Painting	Repaint red fire lane curbs with 2-coat paint.	140 LF

Black Powder Circle from
Woodsmoke Way to Emigrant Court

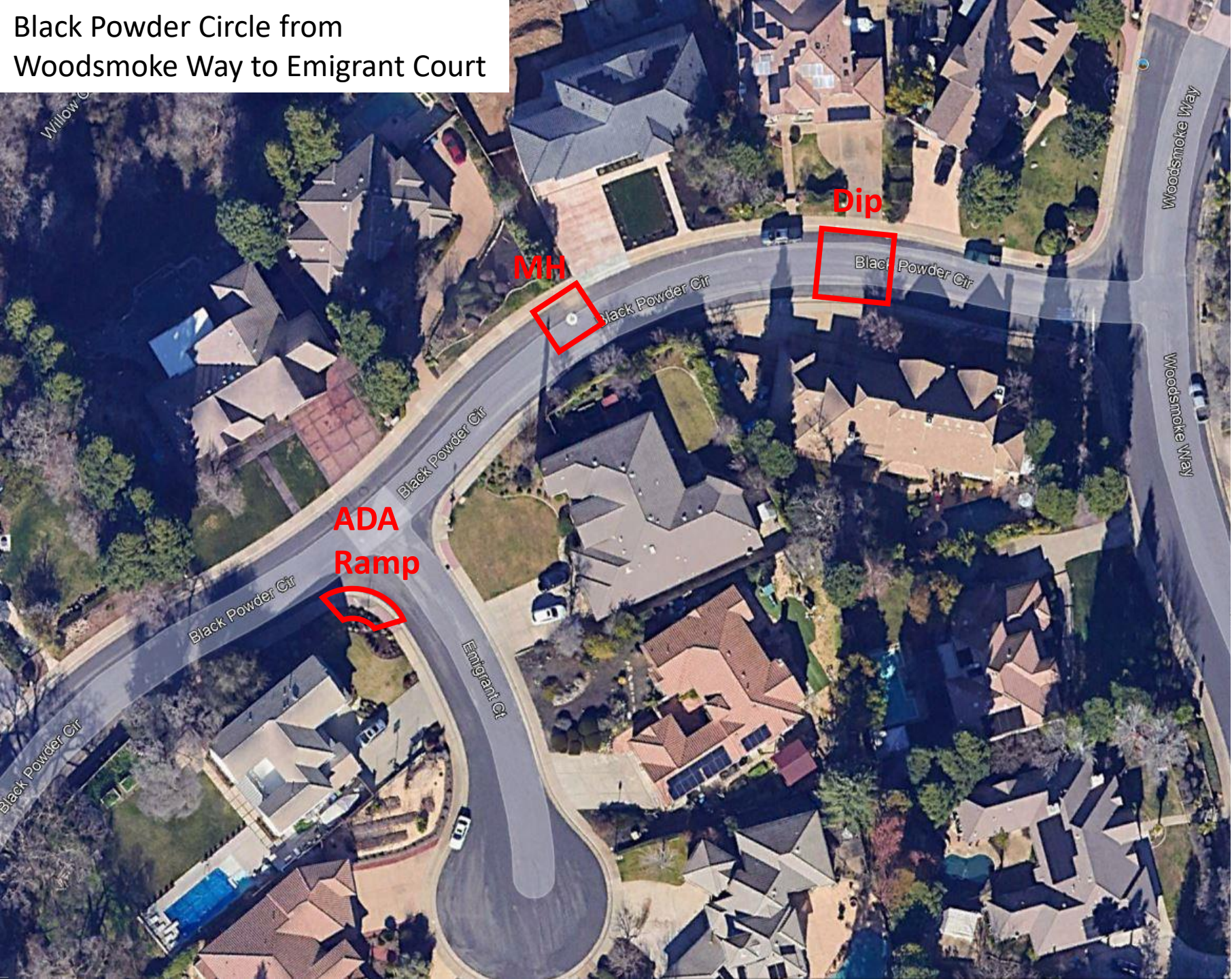

Item	Description	Quantity
Mill and Replace Asphalt	2" depth 20'x20' milling and replacement of asphalt around manholes and at dips.	800 SF ~12 Tons
Remove and Replace ADA Ramp	Remove and replace ADA ramp at South corner of the intersection of Black Powder Circle and Emigrant Court. Match existing stamped concrete finish. Adhere to City Construction Detail RD-06 for ramp design. *City to stain concrete	1

Black Powder Circle between
Emigrant Court and Russler Lane



Item	Description	Quantity
Mill and Replace Asphalt	2" depth 20'x20' milling and replacement of asphalt around manhole.	400 SF ~6 Tons

Black Powder Circle between Black Gold Lane and Woodsmoke Way

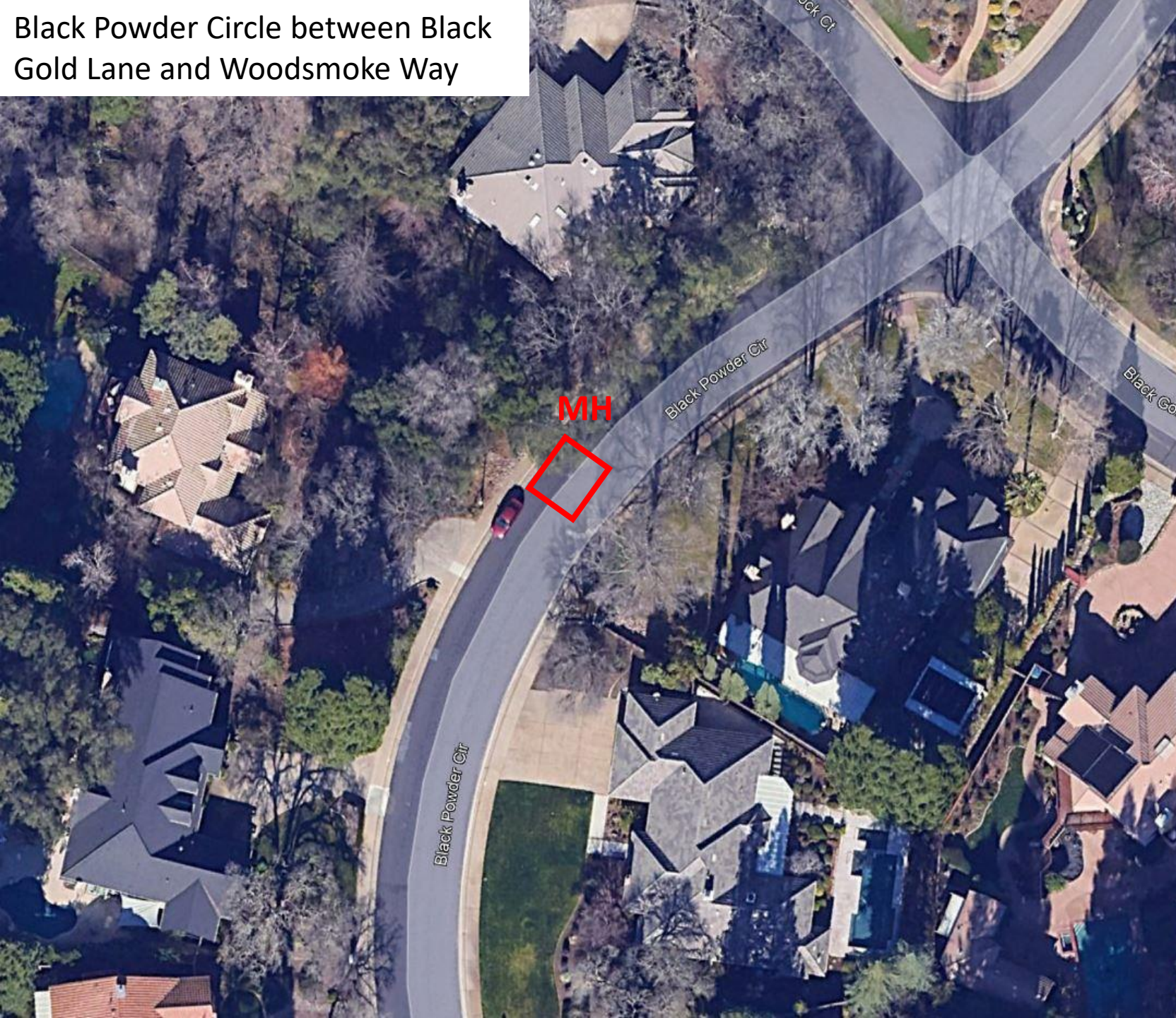

Item	Description	Quantity
Mill and Replace Asphalt	2" depth 20'x20' milling and replacement of asphalt around manhole.	400 SF ~6 Tons

Woodsmoke Way at Pestle Court



Item	Description	Quantity
Mill and Replace Asphalt	2" depth 30'x30' milling and replacement of asphalt at dip.	900 SF ~15 Tons

Woodsmoke Way between Black Powder Circle and Soukup Court



Item	Description	Quantity
Mill and Replace Asphalt	2" depth 20'x20' milling and replacement of asphalt around manhole.	400 SF ~6 Tons



E Natoma St between Esplanade Cir and Picasso Way

Item	Description	Quantity
Mill and Replace Asphalt	2" depth 60'x60' milling and replacement of asphalt at dip on southbound and northbound E Natoma St.	3,600 SF ~50 Tons
Thermoplastic Striping - Detail 22	Restripe impacted lane lines as per 2024 Caltrans Standard Plans and Specifications. Match existing layout.	60 LF
Thermoplastic Striping - Detail 39	Restripe impacted bike lane lines as per 2024 Caltrans Standard Plans and Specifications. Match existing layout	60 LF

Bridge Street from
Figueroa St to
Natoma St



Item	Description	Quantity
Concrete Cross Gutter	Install 24" wide concrete cross gutters across Bridge St. Use provided "Section A-A" for gutter design.	60 LF
Mill and Replace Asphalt	3" depth milling and replacement of asphalt roadway. *Conform to new cross gutters.	27,000 SF ~550 Tons
Thermoplastic Striping - Pavement Markings	Restripe all pavement markings impacted by milling and replacement of asphalt. Use thermoplastic striping, as per 2024 Caltrans Standard Plans and Specifications. Match existing layout.	3 Stop Bars 4 Stop Legends 1 Crosswalk (~450 SF)

Scott Street from Natoma St to Mormon St



Item	Description	Quantity
Mill and Replace Asphalt	3" depth milling and replacement of asphalt.	11,000 SF ~240 Tons
Thermoplastic Striping - Pavement Markings	Restripe all pavement markings impacted by milling and replacement of asphalt as per 2024 Caltrans Standard Plans and Specifications. Match existing layout and colors.	1 Stop Bar 2 Stop Legends 1 Crosswalk (~300 SF)

Oak Avenue Parkway Near Coverdale Court

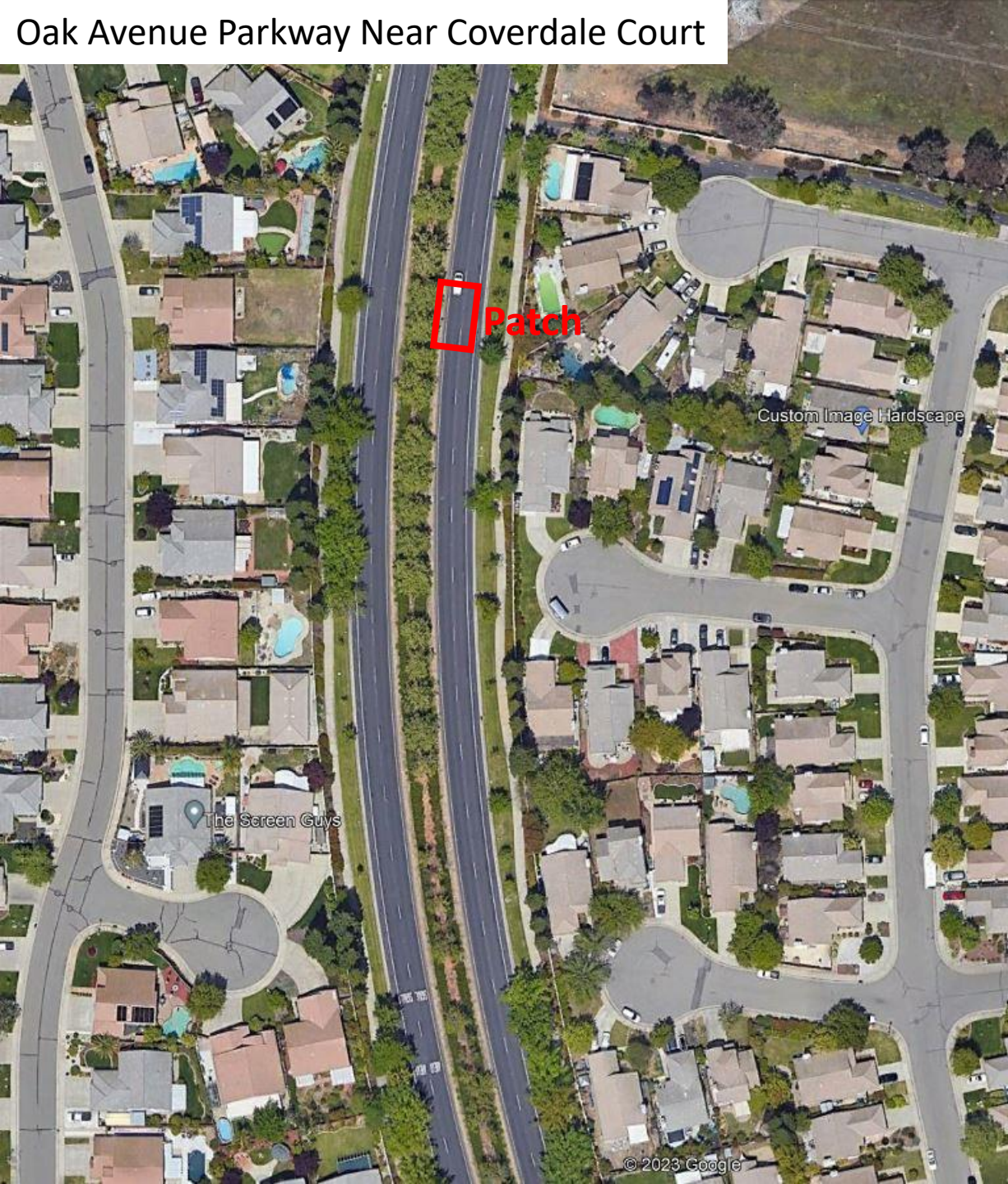

Item	Description	Quantity
Mill and Replace Asphalt	2” depth 20’x20’ milling and replacement of asphalt at dip.	400 SF ~5 Tons
Thermoplastic Striping - Detail 12	Restripe impacted lane lines as per 2024 Caltrans Standard Plans and Specifications. Match existing layout.	20 LF
Thermoplastic Striping - Detail 26	Restripe impacted left edge lines as per 2024 Caltrans Standard Plans and Specifications. Match existing layout.	20 LF
Thermoplastic Striping - Detail 39	Restripe impacted bike lane lines as per 2024 Caltrans Standard Plans and Specifications. Match existing layout.	20 LF



Darrington Drive

Item	Description	Quantity
Mill and Replace Asphalt	2" depth milling and replacement of asphalt at dips and around manholes. 10'x10' patches around manholes.	6000 SF ~80 Tons

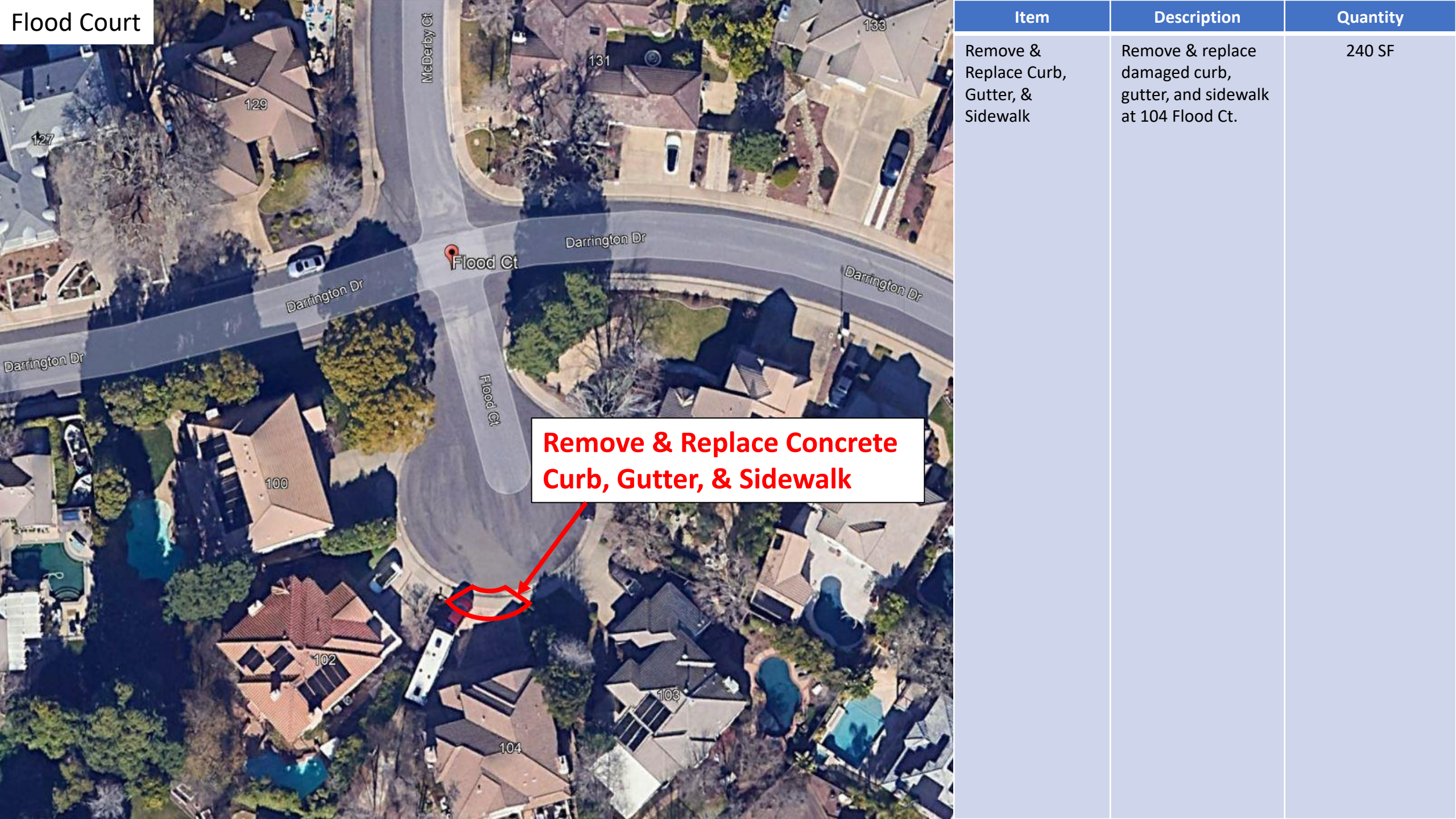

Flood Court

Item	Description	Quantity
Remove & Replace Curb, Gutter, & Sidewalk	Remove & replace damaged curb, gutter, and sidewalk at 104 Flood Ct.	240 SF

East Bidwell St Overcrossing

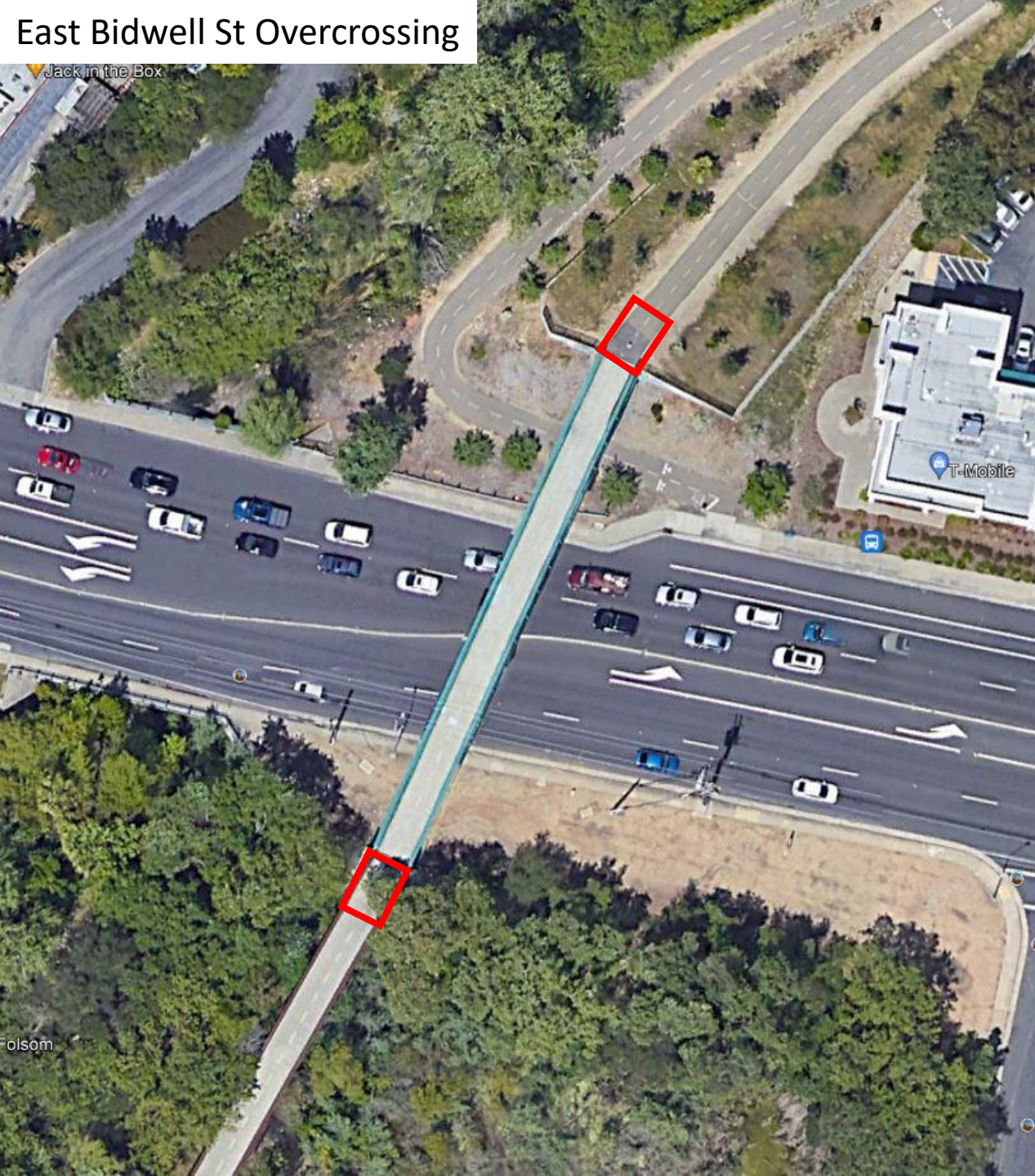

Item	Description	Quantity
Mill and Replace Asphalt	2" depth milling and replacement of asphalt.	150 SF ~2 Tons
Striping - 2 Coat Paint	Restripe impacted 12" yellow trail center line with 2-coat paint. Match existing layout.	60 LF

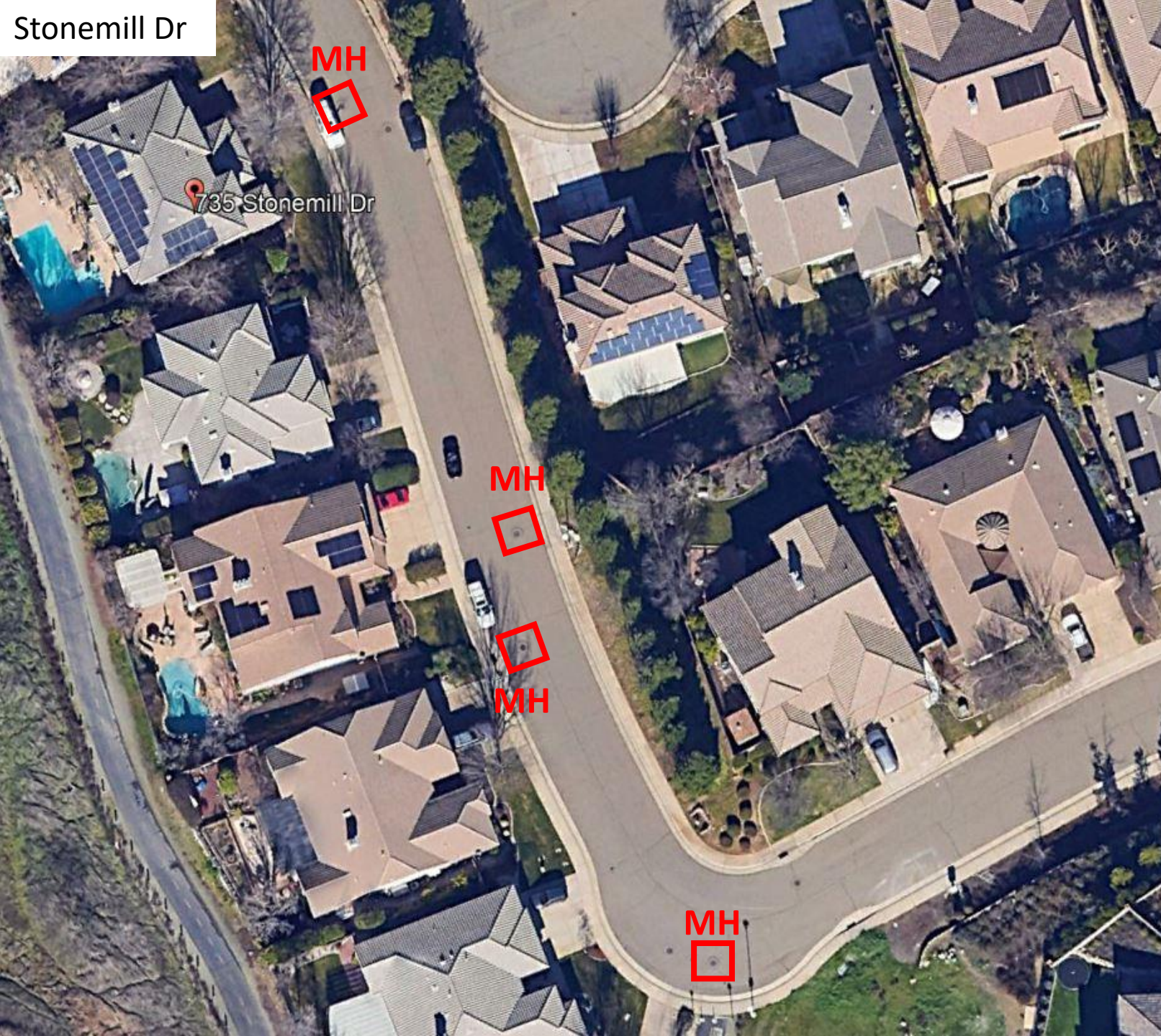

Stonemill Dr	Item	Description	Quantity
	Mill & Replace Asphalt	2" depth milling and replacement of asphalt around manholes. 10'x10' area around each manhole.	400 SF ~6 Tons

Stockman Circle



Item	Description	Quantity
Mill & Replace Asphalt	2" depth milling and replacement of asphalt around manholes. 10'x10' area around each manhole.	1,400 SF ~20 Tons
Thermoplastic Pavement Markings - Stop Bars	Restripe all stop bars impacted by milling and replacement of asphalt as per 2024 Caltrans Standard Plans and Specifications. Match existing layout and colors.	1 (~20 SF)
Thermoplastic Pavement Markings - STOP Legends	Restripe all STOP legends impacted by milling and replacement of asphalt as per 2024 Caltrans Standard Plans and Specifications. Match existing layout and colors.	1 (~22 SF)



Serpa Ct at Healthy Way

***Night Work Only**

Mill and Replace

Item	Description	Quantity
Mill & Replace Asphalt	2" depth milling and replacement of asphalt roadway.	2,500 SF ~35 Tons
Thermoplastic Striping - Detail 22	Restripe center line as per 2024 Caltrans Standard Plans. Match existing layout.	55 LF
Thermoplastic Striping - Detail 38	Restripe lane lines impacted by milling and replacement of asphalt as per 2024 Caltrans Standard Plans. Match existing layout.	55 LF
Thermoplastic Striping - Detail 39	Restripe bike lane lines impacted by milling and replacement as per 2024 Caltrans Standard Plans. Match existing layout.	80 LF
Thermoplastic Pavement Markings - STOP Legend	Restripe STOP legends as per 2024 Caltrans Standard Plans. Match existing layout.	2 (~45 SF)
Thermoplastic Pavement Markings - Stop Bars	Restripe stop bars as per 2024 Caltrans Standard Plans. Match existing layout.	2 (~25 SF)
Thermoplastic Pavement Markings - Basic Crosswalk	Restripe basic crosswalk as per 2024 Caltrans Standard Plans. Match existing layout.	80 SF
Thermoplastic Pavement Markings - Type III Arrow	Restripe left turn arrow as per 2024 Caltrans Standard Plans. Match existing layout.	1 (~42 SF)

Cavitt Dr Between Iron Point Rd and Costco Parking Lot

*Night Work Only



Item	Description	Quantity
Mill & Replace Asphalt	2" depth milling and replacement of asphalt roadway.	3,200 SF ~45 Tons
Thermoplastic Striping - Detail 31	Restripe lane lines impacted by milling and replacement of asphalt as per 2024 Caltrans Standard Plans and Specifications. Match existing layout.	350 LF
Thermoplastic Striping - Detail 39	Restripe bike lane lines impacted by milling and replacement of asphalt as per 2024 Caltrans Standard Plans and Specifications. Match existing layout.	250 LF

EB East Bidwell St Between Blue
Ravine Rd and Montrose Dr
***Night Work Only**



Item	Description	Quantity
Mill & Replace Asphalt	2" depth milling and replacement of asphalt roadway.	28,000 SF ~380 Tons
Thermoplastic Striping - Detail 12	Restripe lane lines impacted by milling and replacement of asphalt as per 2024 Caltrans Standard Plans and Specifications. Match existing layout.	770 LF
Thermoplastic Striping - Detail 38	Restripe impacted lane lines, as per 2024 Caltrans Standard Plans. Match existing layout.	620 LF
Thermoplastic Pavement Markings - Type III Arrows	Restripe impacted turn arrows as per 2024 Caltrans Standard Plans. Match existing layout.	3 (~130 SF)

East Bidwell Street - SE of Oak
Avenue Parkway



Item	Description	Quantity
Mill & Replace Asphalt	2" depth, 12'x12' milling and replacement of asphalt around manhole.	144 SF ~3 Tons
Remove and Replace Manhole Frame & Cover	Remove and replace manhole frame and cover as per City of Folsom Standard Details, Section SD-28.	1
Thermoplastic Striping - Detail 12	Restripe lane lines impacted by milling and replacement of asphalt as per 2024 Caltrans Standard Plans and Specifications. Match existing layout.	20 LF

Los Cerros Neighborhood



Item	Description	Quantity
Crack Fill	Seal existing asphalt cracks according to 2024 Caltrans Standard Specifications, Section 37-6.	13,000 Pounds
Slurry Seal	Type II Slurry Seal: <ul style="list-style-type: none">• 15 lbs/SY Aggregate• Emulsion at 18% of dry aggregate <div>*To be performed <u>only AFTER</u> completion of asphalt repairs, concrete work, and crack filling.</div>	250 Tons
Thermoplastic Striping - Pavement Markings	Restripe all pavement markings impacted by slurry seal. Match existing layout. Adhere to 2024 Caltrans Standard Plans, Section A24.	2 Stop Bars 2 Stop Legends (~90 SF)

Briggs Ranch Neighborhood

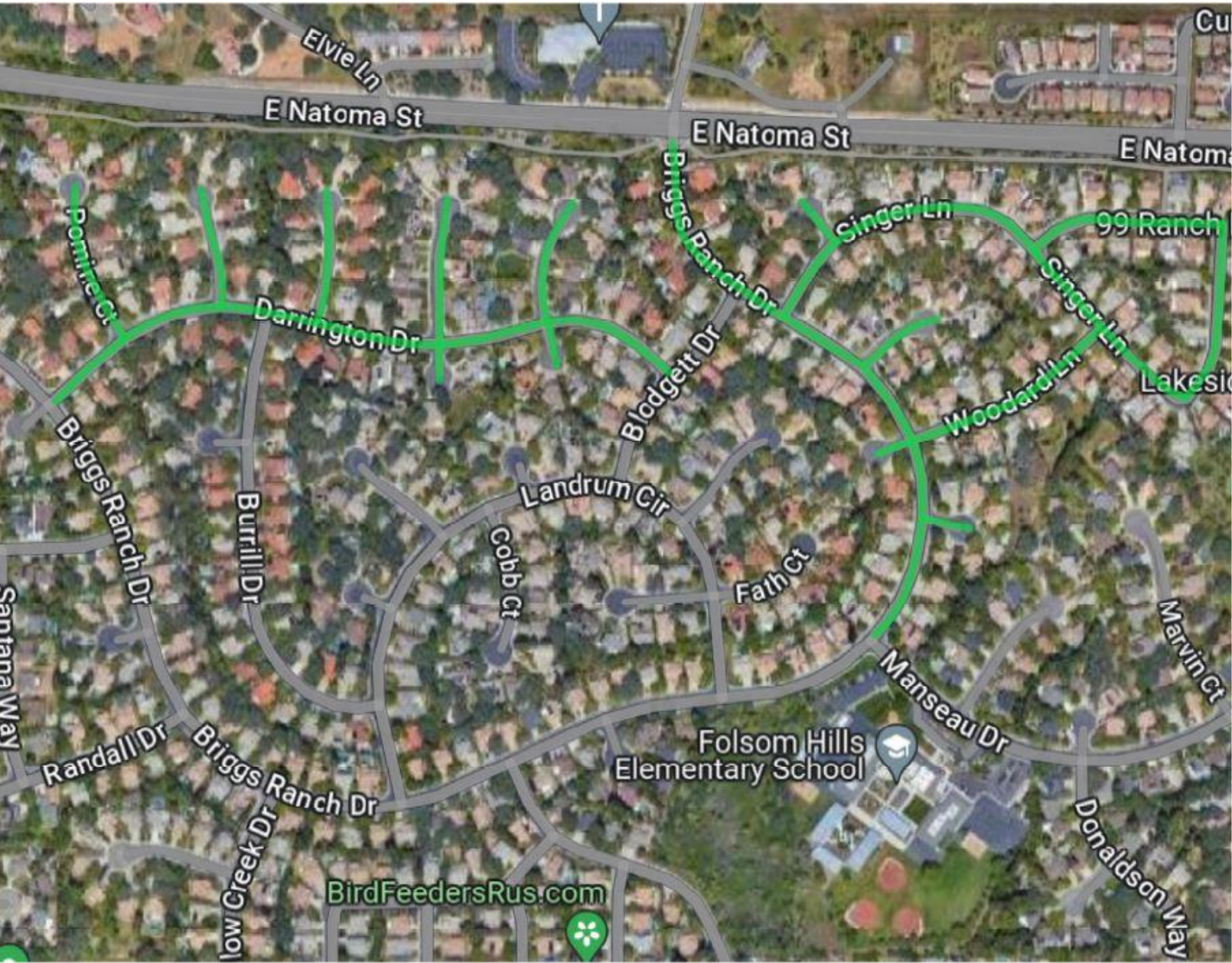

Item	Description	Quantity
Crack Fill	Seal existing asphalt cracks according to 2024 Caltrans Standard Specifications, Section 37-6.	20,000 Pounds
Slurry Seal	Type II Slurry Seal: <ul style="list-style-type: none">15 lbs/SY AggregateEmulsion at 18% of dry aggregate *To be performed <u>only AFTER</u> completion of asphalt repairs, concrete work, and crack filling.	350 Tons
Thermoplastic Striping - Detail 39	Match existing layout. Adhere to 2024 Caltrans Standard Plans and Specifications, Section A24.	2,100 LF
Thermoplastic Striping - Detail 39A	Match existing layout. Adhere to 2024 Caltrans Standard Plans and Specifications, Section A24.	700 LF
Thermoplastic Striping - Pavement Markings	Restripe all pavement markings impacted by slurry seal. Match existing layout. Adhere to 2024 Caltrans Standard Plans and Specifications, Section A24.	7 Stop Bars 7 Stop Legends 7 Bike Lane Legends 1 Type IV Arrow 1 Type VII Arrow 1 "No. 25" Marking 1 Crosswalk (~650 SF)

Iron Point Road Between Prairie City Rd & Willow Bridge Dr

*Summer Break Construction Required (May 30 - August 6)

*Day Work Only

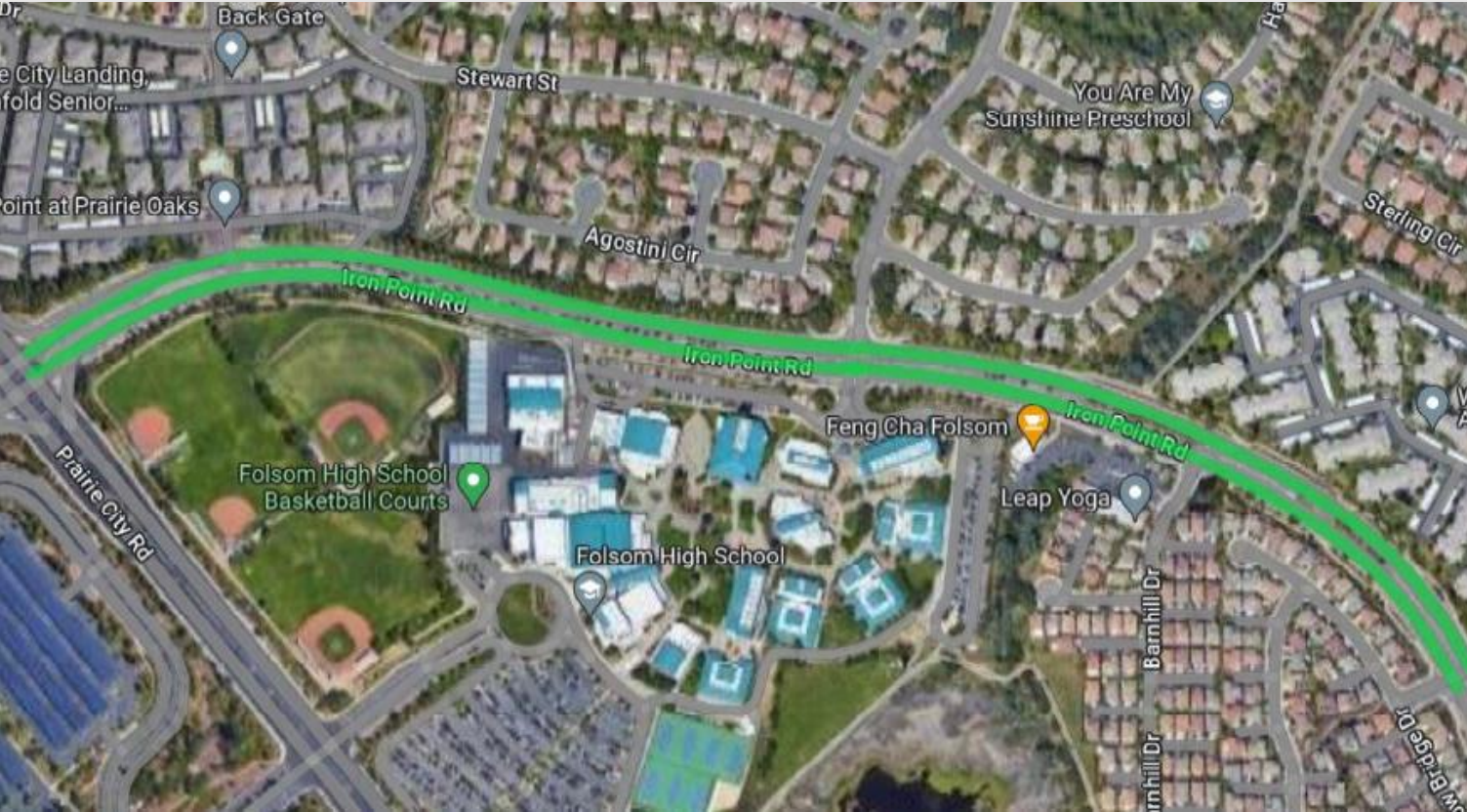

Item	Description	Quantity
Slurry Seal	Type II Slurry Seal: <ul style="list-style-type: none">15 lbs/SY AggregateEmulsion at 18% of dry aggregate*To be performed <u>only AFTER</u> completion of asphalt repairs.	400 Tons
Thermoplastic Striping - Detail 12	Restripe impacted thermoplastic lane lines and reflectors as per 2024 Caltrans Standard Plans and Specifications. Match existing layout.	16,000 LF
Thermoplastic Striping - Detail 38	Restripe impacted thermoplastic channelizing lines and reflectors as per 2024 Caltrans Standard Plans and Specifications. Match existing layout.	1,400 LF
Thermoplastic Striping - Detail 39	Restripe impacted thermoplastic bike lane lines as per 2024 Caltrans Standard Plans and Specifications. Mimic buffered bike lanes to the east, otherwise match existing layout.	10,000 LF
Thermoplastic Striping - Detail 39A	Restripe impacted thermoplastic bike lane drop lines as per 2024 Caltrans Standard Plans and Specifications. Match existing layout.	400 LF
Thermoplastic Striping - Pavement Markings	Restripe all pavement markings impacted by slurry seal. Match existing layout. Adhere to 2024 Caltrans Standard Plans and Specifications, Section A24.	4 Bike Lane Legends 1 Type III Arrow 11 Type IV Arrows 3 Type VI Arrows 4 Crosswalks (~1,400 SF)



Lembi Park Parking Lot

*Night Work Only

Item	Description	Quantity
Crack Fill	Seal existing asphalt cracks according to 2024 Caltrans Standard Specifications, Section 37-6.	8,000 Pounds
Slurry Seal	Type II Slurry Seal: <ul style="list-style-type: none">15 lbs/SY AggregateEmulsion at 18% of dry aggregate*All work to be performed in a minimum of <u>three</u> phases of similar quantity to accommodate parking.	150 Tons
2-Coat Paint Striping - Pavement Markings	Restripe all pavement markings impacted by slurry seal. Use 2-coat paint. Match existing layout and colors.	6,000 SF
2-Coat Paint - Repaint Painted Curbs	Repaint all painted curbs within the outlined area. Match existing layout and colors.	2,000 LF