

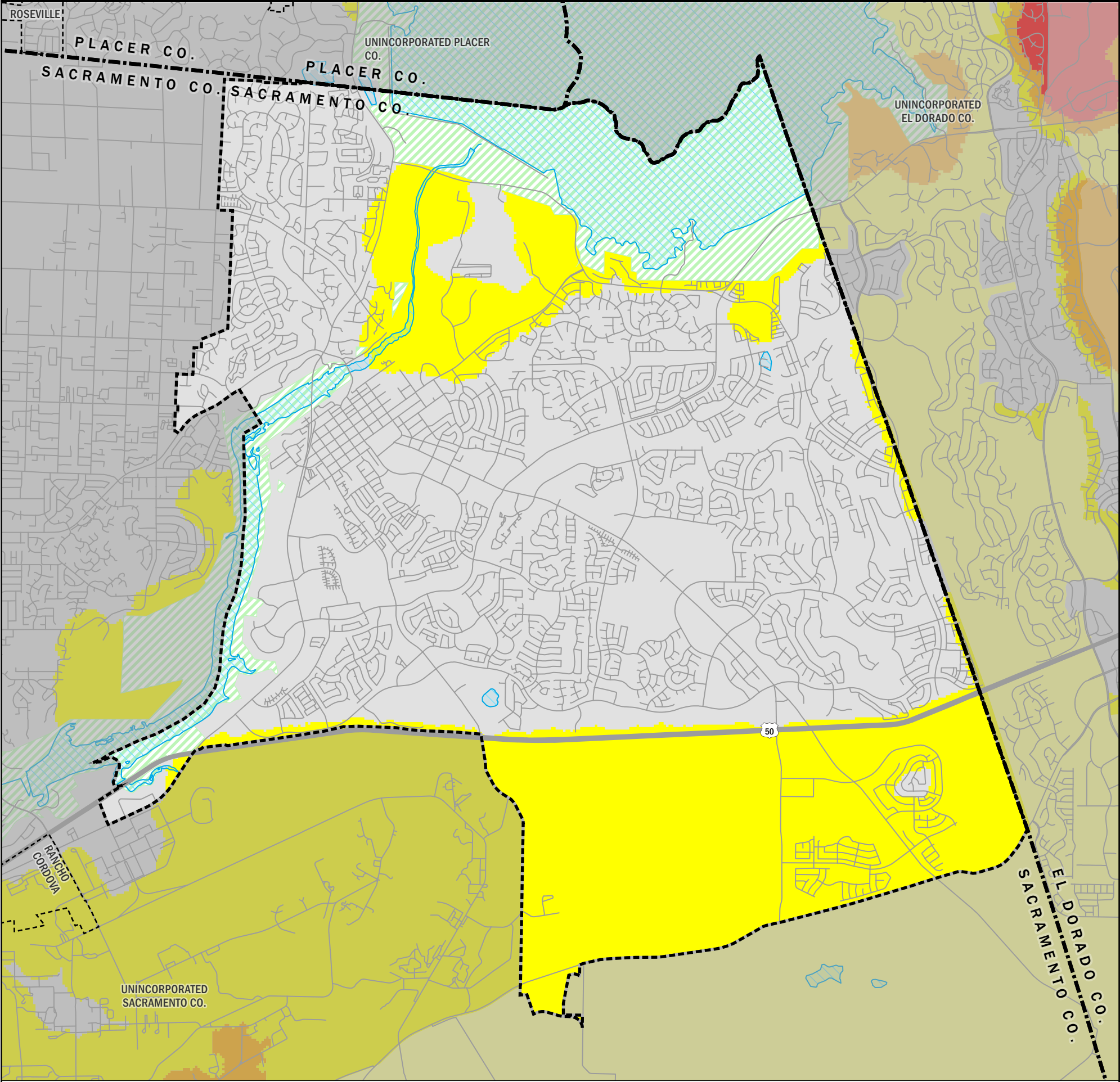

# Local Responsibility Area Fire Hazard Severity Zones

As Identified by the  
State Fire Marshal  
March 10, 2025



**Fire Hazard Severity Zones (FHSZ) in Local Responsibility Area (LRA), as Identified by the State Fire Marshal**

Very High High Moderate

**Fire Hazard Severity Zones in State Responsibility Area (SRA), Effective April 1, 2024**

Very High High Moderate

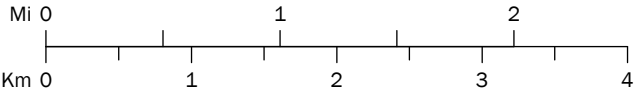

Projection: NAD 83 California Teale Albers  
Scale: 1:52,000 at 11" x 17"

- Incorporated City
- Waterbody
- Unzoned LRA
- Federal Responsibility Area (FRA)

Government Code section 51178 requires the State Fire Marshal to identify areas in the state as moderate, high, and very high fire hazard severity zones based on consistent statewide criteria and based on the severity of fire hazard that is expected to prevail in those areas. Moderate, high, and very high fire hazard severity zones shall be based on fuel loading, slope, fire weather, and other relevant factors including areas where winds have been identified by the Office of the State Fire Marshal as a major cause of wildfire spread.