

January 17, 2022

Folsom City Officials

**RE: Lakeside Memorial Lawn Crematorium CUP and IS/MND
Planning No. P-19-182**

Words matter....and calling a crematorium 'safe' is misleading. Peter Hartwick of Peter Hartwick Combustion Technologies claims their crematoriums use less fuel, lower Nitrogen Oxide (NOx) emissions, and are compliant with NFPA and air quality standards. "Low NOx emissions"? **Any** NOx molecules during exposure to UV rays in sunlight and heat, interact with volatile organic compounds and form a serious ground level pollutant....and in the presence of rain...acid rain. There is strong evidence that NOx respiratory exposure can trigger and exacerbate existing asthma symptoms, and can even lead to the development of asthma over a longer period of time. These toxins can irritate the lungs of healthy people! And what about those with existing medical conditions such as asthma or heart disease?

In a study by the EPA, from only one crematory in Southern California, they found Carbon monoxide, nitrogen oxides, Particulate Matter (PM10), (PM2.5), mercury and other heavy metals like cadmium, lead, and nickel. Known carcinogens like dioxins and furans and even hydrogen chloride. Mercury is colorless and odorless, and there is no agreement about the safe level of it. Some say no level is safe. Mercury can be present in dental fillings (mostly from baby-boomer days) and medical devices of bodies that are cremated and is most dangerous when heated. Crematoriums are required to remove these things beforehand, but the materials become biohazard waste and so most won't bother. Who would know?

Without information of how often a crematory is working, how does one say it "meets air quality standards". Igor Semenyuk, Chief Operations Officer of Miller Funeral Home (which also owns and operates Lakeside Memorial Lawn) says they may be cremating 2-3 per day, and then claims 7 a week. Which is it? I noticed in his addendum to the proposal he has already increased the daily rate from 400 lbs to 800 lbs a day of human remains. Does that mean more per day? As the demand for cremations increase, so will the need for more working days. Once in operation, whose to know? Who regulates that? NO one!

Because of a successful lobbying effort to declassify crematoriums as solid waste incinerators, the EPA does not regulate solid-waste incinerators category pertaining to the funeral industry. States that regulate air quality standards don't require testing for specific toxins that are released during cremation. I understand that the California Air Resources does an annual inspection, but what and how do they test? What about the 364 days in between?

Additionally, besides air health, propane will be used at this proposed site in Folsom, meaning more truck traffic through our neighborhoods and although NFPA compliant, crematories aren't required to report workplace accidents to OSHA. So a mishap occurs and nothing has to be reported, unless of course it is catastrophic...then we would all know! *THIS IS AN OPEN SPACE AND RESIDENTIAL AREA...WHAT A CATASTROPHE IT WOULD BE!*

The Preserve Neighborhood has about 111 households sharing the neighborhood with the Lakeside Memorial Lawn Cemetery. Can anyone really say there are SAFE levels of toxic chemicals?

Crematories are definitely a necessity but why would they be allowed in an environmentally sensitive open space area with vegetation, historical structures and next to a fresh body of water (Lake Natoma). A designated industrial business district away from a fully occupied community of families, schools, and animals could be considered.

Please don't approve profits over human lives! I ask that you take these health issues seriously to preserve the Preserve Neighborhood, wildlife, and historic Folsom.

The crematorium in our neighborhood will affect all of us in the Preserve Neighborhood, and it should be treated as a **HAZARDOUS PROPOSITION** to this urban historical area of Folsom.

Pam Ceccarelli,
[REDACTED] Fong St.
Folsom, CA
[REDACTED]

July 7, 2021

Kelly Mullett,

Words matter....and calling a crematorium 'safe' is misleading. Peter Hartwick of Peter Hartwick Combustion Technologies claims their crematoriums use less fuel, lower Nitrogen Oxide (NOx) emissions, and are compliant with NFPA and air quality standards. "Low NOx emissions"? Any NOx molecules during exposure to UV rays in sunlight and heat, interact with volatile organic compounds and form a serious ground level pollutant....and in the presence of rain...acid rain. These toxins can enter the lungs, and even short term exposure can irritate the lungs of healthy people! And what about those with medical conditions such as asthma or heart disease?

Because of a successful lobbying effort to declassify crematoriums as solid waste incinerators, the EPA does not regulate solid-waste incinerators category pertaining to the funeral industry. States that regulate air quality standards don't require testing for specific toxins that are released during cremation. If there are inspections by the California Air Resources, how often is it performed and how is it tested?

In a study by the EPA, from only one crematorium in Southern California, they found Carbon monoxide, nitrogen oxides, Particulate Matter (PM10), (PM2.5), mercury and other heavy metals like cadmium, lead, and nickel. Known carcinogens like dioxins and furans and even hydrogen chloride. Mercury is colorless and odorless, and there is no agreement about the safe level of it. Some say no level is safe. Mercury can be present in dental fillings (mostly from baby-boomer days) and medical devices of bodies that are cremated and is most dangerous when heated. Crematoriums should remove these things beforehand, but the materials become biohazard waste and so most won't bother. Who would know?

Without information of how often a crematorium is working, how does one say it "meets air quality standards". Igor Semenyuk, Chief Operations Officer of Miller Funeral Home (which also owns and operates Lakeside Memorial Lawn) says they may be cremating 2-3 per day, and then says 7 a week. Which is it? As the demand for cremations increase, so will the need for more working days. Once in operation, whose to know? Who regulates that? NO one!

Additionally, besides air health, propane will be used at this proposed site in Folsom, meaning more truck traffic through our neighborhoods and although NFPA compliant, crematoriums aren't required to report workplace accidents to OSHA. So a mishap occurs and nothing has to be reported, unless of course it is catastrophic...then we would all know!

I don't have a problem with crematoriums, but like an airport, it should be in a designated business district away from a fully occupied community of families, schools, and animals. The Preserve Neighborhood has about 111 households sharing the

neighborhood with the Lakeside Memorial Lawn Cemetery. We feel there is no such thing as a safe level of a toxic chemical.

The crematorium in our neighborhood will affect all of us in the Preserve Neighborhood, and I think it should be treated as a **hazardous proposition** to this urban area of Folsom.

Please don't approve profits over human lives! I ask that you take these health issues seriously to preserve the Preserve Neighborhood.

Pam Ceccarelli,

██████████ Fong St.

Folsom, CA

916 ██████████

████████████████████

February 1, ,2022

To: The Historic District Commissioners
Chairman Kathleen Cole, Vice Chairman Mickey Ankhelyi, Commissioners, Mark Dascallos, John Felts,
John Lane, Justin Raithel and Daniel West

Josh Kinkade

Pam Johns

Elaine Andersen

Folsom City Council Members:

Mayor Kerri Howell, Vice Mayor Rosario Rodriguez, Council Members, Sarah Aquino, YK Chalamcherla,
and Mike Kozlowski

I am writing in response to public comments on the application for a Crematorium to be installed at the Lakeside Memorial Lawn Cemetery in Historic Folsom. While the Helix report focuses on the Environmental scope, our neighbors hope you will see the human impacts and aspects of this proposal. In his scope of Work- Installing a Crematory document, Mr. Semenyuk, the applicant, stated that Caring Services Group has eight Mortuaries and four Crematoriums. All four crematoriums are located inside the funeral homes per Mr. Semenyuk. Yet in historic Folsom, he is asking to operate a crematorium in a metal shed fueled by above ground propane tanks. I am surprised that The City of Folsom does not have standards that would prohibit such an unrefined concept. I also find it distasteful that remains would be stored in a cooler in the shed.

Aesthetics: Both sheds are visible from Natoma Street and Forrest Street even without the roof exhaust stack installed. People visiting their deceased loved ones situated behind the shed also can see the crematorium. This is not peaceful nor esthetically pleasant. I feel the initial study and mitigated negative declaration minimizes and/or fails to recognize the negative effects on very many people. The Lakeside Memorial Lawn Cemetery is designated as a historic cemetery. It is old, well landscaped and is a peaceful and interesting place to visit. The Chung Wah Chinese Historical Cemetery, very close by, is listed on the National Historic Register. The California State Dredger Tailings Preserve, located next to the sheds, is in itself historic and unique. These sites should not be altered by installing a crematorium. The current open space zoning is appropriate for this site and I ask you to not change it in order to operate a crematorium. Our city has a lovely historic district, I ask you to protect it's historic features as well as protecting the people living in the surrounding area.

Parking impact. Project objectives: Provide cremation services for members of the population whose customs or religion require such practices. As I understand it, the cemetery has about 50 parking spaces. If there are large groups witnessing cremations, overflow parking on Forrest Street would be a problem due to the width of the street. Two lanes down to one narrow lane. I spoke to an employee at a nearby mortuary and crematorium and asked about how many people witness cremations? His answer was anywhere from five to two hundred at a time. If his estimate is true, the current parking spaces are not adequate. Also, traffic flow is problematic at this location with light rail blocking the intersection frequently. No other exit is available. The additional parking will affect the quality of life of the residents who all use Forrest St. to access the intersection on Folsom Blvd. (intensity impact)

Fire impact: This devastating impact has been minimized. The City of Folsom Community Wildfire Protection Plan clearly outlines the fire danger in this area. The city also declared a Fire danger emergency last year. It concerns me that this much propane will be in constant use at high

temperatures so close to a populated area and major roadway. This area would not be easy to evacuate in an emergency. I would encourage you to read the wildfire report if you are not familiar with it. Why would the city agree to place 500 pounds of propane that would be used at high temperatures, five days a week, for 90 minutes to 2 hours for each cremation in a complicated environment that affects so many people? I noticed in the section on geology and soils, the mention of seismic activity. C). Be located on a geologic unit or soil that is unstable or that would become unstable as a result of the project, and potentially result in on-or off site landslide, lateral spreading, subsidence, liquefaction or collapse. Another reason above ground propane is very concerning at this location.

There needs to be an emergency evacuation plan in existence for the neighborhood. An illegal fire at the Lake would prove difficult to access for fire engines and a fire could spread quickly endangering homes and the propane tanks. While an argument might be made that there are many large propane tanks in use in the city, I would say, they are not burning at high temperatures at a constant rate. The crematory would use 9,835.9 gallons of propane a year.

Air Quality is very concerning for people like myself with respiratory problems. Spare the air days affect my asthma and I need to stay indoors. The proposed crematorium location close to residences and recreation can certainly affect our quality of life. The report refers to The Preserve/ Lake Natoma Shores neighborhood as small, however there are 118 homes here. It also lists the distance to all the nearby schools but does not seem to be concerned with the exposure of the children who live here. I wish I were more versed on CEQA, but I feel that people more qualified than myself can address those concerns as well as cultural resources and air quality.

I have some observations regarding the Initial Study and Mitigated Negative Declaration dated Jan. 2022.

Future growth of the city of Folsom: Project objectives: prepare for an increase in the demand for cremation services as cremations become more popular in California and as Folsom's population grows. This concerns me. The report examines what the needs would be at 500 cremations per year. What's to say the need doubles as do the impacts. Because of the problems noted in my letter regarding the impacts on the neighborhood, I ask you to look ahead and consider this as you make your decision.

Page 6: I am concerned about the drainage into Lake Natoma. I assume the machinery is routinely cleaned however, I don't see any mention of maintenance procedures. Since no sewer line is being planned, what happens to residue, dust etc?

On the Section of the History of Lakeside Memorial Lawn, it states not much information in academic or grey literature exists on the history of the Lakeside Lawn Memorial. In 2002-2003, Mr. Clancy of Millers Mortuary applied for a conditional use permit to operate a Crematorium at the Lakeside Cemetery. Sue Silver wrote a comprehensive research paper describing the historic graves and history of the cemetery which is included in the, then city's staff report. Her report is very interesting to read and I hope you will have a chance to read it. Not long afterward, the cemetery was designated historic. The prior application was denied before the designation.

Chinese Influence on Folsom. I would have liked to see more emphasis on the Chung Wah Historic Cemetery that is located so close to Lakeside Memorial Lawn. It is on the National Historic Register, California State Registered Landmark and the City of Folsom's resource inventory. A place of this significance deserves more than a mention.

Section: 7.0. Environmental Factor's Potentially Affected. Items not checked: Aesthetics, Biological, Recreation and Wildfire. I feel they are affected.

Energy: Under lighting: I did not see the large light installed on the adjacent shed mentioned as a new source of light.

Conflicting information: evaluation of transportation: (b). No impact: the proposed action would not be a destination accessible for members of the public and would only be visited by a SMALL NUMBER of WORKERS during construction and operation. The project would not result in significant increase in vehicle miles traveled, and is located within one half mile of a major public transit stop which provides both bus and light rail service. No impact will occur.

Mr. Semenyuk: There are several large cultural communities residing and moving to Folsom. Regretfully, we do not have the ability nor the capability to serve the Sikh, Hindu, Buddhist or other cremation based cultures as they require an on site crematory so that they can exercise their funeral rights and customs. (witness cremation)

Thank you for your consideration.

Sincerely,



Pat Binley
[REDACTED] Sutter St.
Folsom, Ca. 95630

sent 8-7-2021

Dear Historic District Chairman Bracht and Commissioners, West, Ankhelyi, Cole, Duewel, Dascallos and Felts,

I am writing concerning the application for a crematorium at the Lakeside Memorial Lawn Cemetery. The cemetery is located in the Historic District of Folsom and is zoned Open Space/Conservation. This is a unique area because of the Three Historical entities located there. The Lakeside Memorial Lawn Cemetery is designated a Historic Cemetery. To the rear boundary of the cemetery is the Historic Chung Wah Chinese cemetery which is listed on the National Historic Register. And very close to the proposed Crematory metal shed site is the California State Dredger Tailings Preserve. This is probably the only site in our state that combines these aspects of our heritage in one small area. I believe the addition of a crematorium will change the character of the cemetery.

Besides the above Historical aspects, the cemetery is located close to the American River Bike trail, Lake Natoma and the residential neighborhood where I reside. A crematorium will affect many people who enjoy recreation on the trail and the lake, not just a few people.

I am concerned about Fire Danger. The proposal includes the installation of two 250 gallon above ground propane tanks. This area is located in a wildfire danger area. In fact, the City of Folsom recently declared a local emergency due to fire danger. If there were a wildfire or vandalism the propane is a dangerous threat. I am also concerned about Emergency Evacuation. Access to the bike trail and Lake Natoma is difficult for fire trucks to maneuver. Our neighborhood, in which the cemetery entrance is located, has only one entrance and the same egress. This is compounded by light rail train interruptions blocking the Folsom Blvd.-Forrest St. intersection four times every hour. Emergency evacuation could be a big problem for occupant of over 100 plus homes.

We have been researching the effects of air quality from the smoke released into the air from crematoriums and have learned that cumulative effects are harmful to unborn children, developing children, elderly and those with existing health conditions like myself.

If the crematorium is allowed, I wonder how anyone can know how many people are cremated daily and the actual condition of the air quality. The air quality report is based on two cremations per day, 5 day a week. Air quality is monitored once a year.

While there are other crematoriums not far away from Folsom, I am not against a crematorium in our city. I would hope it would be in an industrial surrounding zoned for this type of business operation, not in an area where people live, bike ride, walk, run, canoe, kayak, paddle board, fish and swim. The Sacramento State Aquatic team practices rowing on the lake and there are many bird nesting sites and animals to protect such as our bald eagles. I urge you to deny a conditional use permit and protect the citizens affected by this proposal. Thank You.

Sincerely,

Pat Binley

1209 Sutter St. Folsom, Ca

West 8-7-2011

Dear Historic District Chairman Bracht and Commissioners, West, Ankhelyi, Cole, Duewel, Dascallos and Felts,

I am writing concerning the application for a crematorium at the Lakeside Memorial Lawn Cemetery. The cemetery is located in the Historic District of Folsom and is zoned Open Space/Conservation. This is a unique area because of the Three Historical entities located there. The Lakeside Memorial Lawn Cemetery is designated a Historic Cemetery. To the rear boundary of the cemetery is the Historic Chung Wah Chinese cemetery which is listed on the National Historic Register. And very close to the proposed Crematory metal shed site is the California State Dredger Tailings Preserve. This is probably the only site in our state that combines these aspects of our heritage in one small area. I believe the addition of a crematorium will change the character of the cemetery.

Besides the above Historical aspects, the cemetery is located close to the American River Bike trail, Lake Natoma and the residential neighborhood where I reside. A crematorium will affect many people who enjoy recreation on the trail and the lake, not just a few people.

I am concerned about Fire Danger. The proposal includes the installation of two 250 gallon above ground propane tanks. This area is located in a wildfire danger area. In fact, the City of Folsom recently declared a local emergency due to fire danger. If there were a wildfire or vandalism the propane is a dangerous threat. I am also concerned about Emergency Evacuation . Access to the bike trail and Lake Natoma is difficult for fire trucks to maneuver. Our neighborhood, in which the cemetery entrance is located, has only one entrance and the same egress. This is compounded by light rail train interruptions blocking the Folsom Blvd.-Forrest St. intersection four times every hour. Emergency evacuation could be a big problem for occupant of over 100 plus homes.

We have been researching the effects of air quality from the smoke released into the air from crematoriums and have learned that cumulative effects are harmful to unborn children, developing children, elderly and those with existing health conditions like myself.

If the crematorium is allowed, I wonder how anyone can know how many people are cremated daily and the actual condition of the air quality. The air quality report is based on two cremations per day, 5 day a week. Air quality is monitored once a year.

While there are other crematoriums not far away from Folsom, I am not against a crematorium in our city. I would hope it would be in an industrial surrounding zoned for this type of business operation, not in an area where people live, bike ride, walk, run, canoe, kayak, paddle board, fish and swim. The Sacramento State Aquatic team practices rowing on the lake and there are many bird nesting sites and animals to protect such as our bald eagles. I urge you to deny a conditional use permit and protect the citizens affected by this proposal. Thank You.

Sincerely,

Pat Binley

████████ Sutter St. Folsom, Ca

Josh Kinkade

From: Daron Bracht <daronbr@pacbell.net>
Sent: Tuesday, March 2, 2021 11:13 AM
To: Josh Kinkade; Steven Banks
Subject: Fwd: Crematorium at Lakeside Cemetary

CAUTION: This email originated from outside of the organization. Do not click links or open attachments unless you recognize the sender and know the content is safe.

----- Forwarded Message -----

Subject: Crematorium at Lakeside Cemetary
Date: Mon, 21 Dec 2020 17:25:21 -0800
From: Patricia Binley [REDACTED]
To: daronbr@pacbell.net
CC: Patricia Binle [REDACTED]

To: Daron Bracht
Chairman Folsom Historic District Commission

Dear Daron,

I am writing to you because I have learned that an application has been made to the city for a Crematorium at the Lakeside Cemetery. I understand the planning is close to completion and will be presented to the Historic District Commission soon. I reside in The Preserve/ Lake Natoma Shores development in which some homes are located on Forrest St. across from the cemetery. Other properties back up to the cemetery from Young Wo Circle. I am concerned that many of our residents do not know of the plans that are taking place. To my knowledge we have not had any word from the city nor the developer regarding the proposal. This is compounded by the problem that we are not able to gather or meet in order to have some discussions and share information. Speaking for myself, I have some concerns I'd like to share. I believe the cemetery is zoned open space and I wonder if a crematorium would be an allowable use for this property. Is this why the applicant is asking for a conditional use permit? It also seems unsuitable to have this type of facility adjacent to a heavily used recreational area (bike trail and Lake Natoma) and a residential neighborhood. I have questions regarding how it would be regulated if it were passed, as far as the actual amount of cremations taking place (not estimated) and safety with large amounts of propane on the property. I also am concerned with air quality regulating as we often have bad air days . I have asthma and am affected by bad air days & smoke. I also wondered if state parks have been consulted due to their property being next to the proposed area. I would be interested in their input.

I hope you can share my concerns with other commission members. I would hope if a crematorium is built in Folsom, it would be in an industrial or commercial area, not by state park land where people are recreating or living. Thank you,

Sincerely

Pat Binley [REDACTED] Sutter St. Folsom, Ca.

City of Folsom Staff and Historic District Commission
50 Natoma Street
Folsom CA 95630

December 22, 2020

Via email to:

Mickey Ankhelyi -
ankhelyi@comcast.net

Daron Bracht -
daronbr@pacbell.net

Pam Johns -
pjohns@folsom.ca.us

Kelly Mullett -
kmullett@folsom.ca.us

Kathleen Cole -
kcolepolicy@gmail.com

Sarah Aquino
saquino@folsom.ca.us

Josh Kincade –
jkincade@folsom.ca.us

SUBJECT: Lakeside Cemetery Crematorium, FILE #:19-182

I am asking for your consideration to reject the conditional use permit requested by the owners of Lakeside Cemetery for the addition of a crematorium.

To be very clear, I am not opposed to a crematorium in Folsom.

In Summary, I believe the crematorium is not a conducive use for a historic cemetery on open spaced-zoned property. A crematorium would be better suited to be operated on a commercial or industrial area. Additionally, **this is planned to be an active business with hazardous gases directly adjacent to a housing development, walking trail, historical area, and nature preserve.**

This crematorium development was rejected by the City in 2002. It was a good rejection then and is good now.

Below are more details about the concerns.

1. This is a for-profit private commercial business. The crematorium will require significant infrastructure and will have consistent and growing usage. It is better suited in a commercial or industrial zoned area. (As noted in the presentation for the Zoning code changes, consistency is a key to why the Zoning code is used)
 - a. Based on wording in the request, cremations would potentially occur at a rate of 4 per day, 5 days per week, 52 weeks per year.
 - b. This would be an increase of over 2000 more car trips of employees, customers and deliveries per year.

- c. Also required are the consistent and numerous propane deliveries for this enterprise. Given the outline of the process and the forecasted demand, large quantities of propane will be needed.

This is a huge business, a factory, impacting an open space-zoned property that is next to other low impact and nature areas.

2. In Section 17.52.550* see below, crematoriums are not a listed use. It is at item #8 that you will determine if a crematorium is similar and compatible. Using the list in this section, other than being in a Cemetery, a crematorium is neither similar nor compatible. This business would be a consistent, daily, private commercial business using sophisticated equipment, stored propane, and very high temperatures. That **does not align** with the rest of the list that is much lower in activity and sophistication.
3. By allowing this crematorium to be moved to a commercial or industrial site, it will also move the increase in traffic so as to not impact the Historic District, as this is another issue of concern to the District.
4. Based on the Scope of Work document that was submitted, there is no sewer capability planned and there is no bathroom in the design document. Building this crematorium in the manner presented would be a significant development for an open spaced-zoned property. This project would continue to have a large developing impact on the property and the historic district.
5. The applicant notes in the “Our Proposition” portion of the Scope of work that it is a “...strategic placement. It is removed from any residences, parks, or schools.” This statement is incorrect. It is surrounded on two sides by park or open space. It is in an open space-zoned property and is next to a housing development. **Their Proposition is not correct** at a minimum and incredulous to most.
6. By allowing this to be built at a **commercial or industrial property**, the utilities for propane gas, electrical, and sewer are installed and are consistent in capability to that setting.
7. The Historic District is unique in our city as there is a mix of residential and business. At its basic level, that requires a mix of quality-of-life considerations of the residents and commerce for the businesses. With all of the impacting issues noted above for our district, it is much more important to **weigh the quality-of-life issues** of the residents given this proposal is so out of character for an open space area.
8. This issue was brought before the City 18 years ago and received a non-approval from the City Staff. PN02-258 is the City’s report for it. It was then withdrawn by the applicant.

Thank you for your consideration of this request.

Regards,
Paul Keast
Resident, Mormon Street, Folsom

* **17.52.550** Open space/public primary area special use and design standards.

A. Permitted Uses. When proposed by a public entity, the following uses are permitted; submittal to the historic district commission for courtesy review and comment is requested. When proposed by a private entity, a conditional use permit is required. If, in the opinion of the planning, inspections and permitting director, public or private status of the proposing entity is not clear, the historic district commission shall make a finding on the need for a conditional use permit.

1. Natural open space, including management activities necessary for conservation and safety.
2. Improved open space, including active and passive park and trail uses.
3. Transportation corridors.
4. Cemeteries.
5. Public schools, including administrative facilities.
6. Small-scale public utility structures.
7. Residential uses accessory to a public use.
8. Other public uses which are, in the opinion of the historic district commission, similar to permitted uses and compatible with surrounding uses.

In summary, please reject the Lakeside Cemetery Crematorium conditional use permit, FILE# 19-182.

Peter Lucyga
[REDACTED] Young Wo Circle
Folsom, CA 95630
[REDACTED]

July 9, 2021

Kelly Mullett
Folsom Planning Commission
50 Natoma Street
Folsom, CA 95630

SUBJECT: PENDING DEVELOPMENT APPLICATION FOR LAKESIDE MEMORIAL LAWN CREMATORIUM

Dear Kelly -

I'm writing to express my concern for the Lakeside Memorial Lawn Crematorium project, **I strongly object to approval and ask the Planning Commission to stop this project at first opportunity.**

I have read the [Initial Study/Mitigated Negative Declaration](#) and have also conducted my own research regarding Crematorium facilities sited adjacent to residential communities.

This project is a bad idea for the city and for residents in the immediate affected area, such as the *"The closest existing sensitive receptors to the project site are multiple single-family residences adjacent to the cemetery to the north, between 450 and 750 feet from the proposed crematory location"* – page 22.

My main concerns are:

1. Potential Toxic Air Contaminants (page 21 of the study)
2. Sensitive Receptors (page 22 of the study)
3. My research also highlighted problems in communities across the US similar to this proposed residential setting, citing objectionable odors and harmful effects from toxic air contaminants for susceptible adults, children and the elderly.

I have a technical background and understand how "ideal" operating specifications are developed and advertised by equipment manufacturers, such as the Hartwick Combustion HCT Apex-250 crematory. These "specifications" rely on ongoing optimal operating and maintenance calibration procedures. Maintenance lapses, operator error, and prevailing weather issues like unhealthy air days, for instance, provide unwelcome downstream impacts.

I love our Folsom community and cherish our "Distinctive by Nature" motto. Placing a Crematorium within 450 feet from the "The Preserve" residential neighborhood and adjacent the parklands and Lake Natoma is a very bad idea.

Sincerely,

Peter Lucyga

1-22-2022

City of Folsom Historic District Commission
RE: Lakeside Memorial Crematorium Project
1201 Forrest Street / 070-0260-001-0000
Planning No: PN-19-182

Commissioners,

I write to you as a concerned user of the Forrest Street neighborhood recreational opportunities and as an avid amateur historian. As you are aware, the Forrest Street and adjoining Folsom Blvd area is replete with valuable historical sites. These include the historical Chinese Cemetery preserved by the California State Park system, the Southern Pacific Superintendent's home on Oakdale St and adjacent future railroad museum, the Murer House and Education Center on Joe Murer Ct, the historic rock tailing piles located adjacent to the project location, a historic cemetery on Natomas Street, and the route of the historic Lincoln Highway along Folsom Blvd. In addition, the project abuts the Nimbus Flat State Recreation Area which includes miles of trails and recreation opportunities.

The Lakeside Memorial Crematorium Project presents several concerns:

- The location of an industrial crematorium in the Forrest Street neighborhood would be a non-conforming use under the City of Folsom zoning of Open Space/Public Primary Area and the underlying zoning of Open Space and Conservation.
- The location of an industrial crematorium in the Forrest Street neighborhood would be a non-conforming use under the Folsom City General Plan of Open Space.
- The placement of an industrial crematorium in the Forrest Street / Folsom Blvd area would be in conflict with the residential, recreational, and historic uses of the surrounding area.

- The CEQA Mitigated Negative Declaration filed for this project is deficient with regard to the air quality data. The Declaration relies on weather data from the Sacramento Executive Airport which is located over 15 miles away. The Executive Airport lies in a separate climatic zone from the City of Folsom and is affected by Delta breezes and different wind patterns. The City of Folsom is located against the base of the Sierra Foothills and suffers stagnant air patterns particularly during the summer months. These stagnant air patterns will cause the industrial pollutants to linger in the project area affecting the adjoining residential, recreational, and historical sites.

I am asking the Commission to deny the Lakeside Memorial Crematorium Project as a non-conforming use in an area of abundant historical and recreational sites.

Thank you for your attention to this matter,

Randolph Peshon

Placerville Ca

From: [REDACTED]
To: [Josh Kinkade](#)
Subject: Proposed Lakeside Crematorium
Date: Sunday, January 23, 2022 6:19:03 PM

CAUTION: This email originated from outside of the organization. Do not click links or open attachments unless you recognize the sender and know the content is safe.

Hello,

I live in the Lake Natoma Shores neighborhood where there is talk of a proposed Crematorium at The Lakeside Memorial Cemetery.

Our neighborhood is quite unique in many ways. A lot of families live here, it's the only housing community on this side of Folsom Boulevard, and also the only community that is on Lake Natoma. Our housing development is located in the canyon across from the bluffs of Lake Natoma.

The Kikkoman plant is located a mile away. A couple times a week we can smell the soy beans roasting. If we drive by the plant we don't see any smoke. Even though there isn't any smoke, the smell lingers in our neighborhood getting trapped by The Schultz Eddy phenomenon. This **causes the wind pattern to shift southward, blowing air pollutants back into the SVAB (Sacramento Valley Air Basin)**. This phenomenon exacerbates the concentration of air pollutant emissions in the air basin and contributes to violations of the ambient air quality standards. Living in the canyon under the bluff keeps the air stagnant.

The Caring Services Group (Miller Funeral Home) says there won't be any smoke and only heat waves from their industrial furnace. However, who's to say the smell and carcinogens from the furnace won't stagnate in the air from the bluffs just like the Kikkoman smell. The smell of roasting soybeans and the smell of burning flesh are two different things. This would also effect kayakers, paddle boarders, bicyclists, walkers, and birdwatchers in the State Park area which butts right up against the crematorium. How's that for trying to enjoy nature? I thought we were "Distinctive by Nature".

During the 1/11/22 city council meeting there was much concern for the preservation of the oak trees with the south of Hwy 50 development. I hope the Commission gives the Historic District, open space, and residents of The Preserves/Lake Natoma Shores community as much time, concern, and thoughtfulness as the oak trees received.

If one wanted to be environmentally conscience we would be considering Aquamation to cremation. If the population and need for after death services continues to grow we should be installing eco-friendly alternatives. We shouldn't be considering an old shed to save money. If Aquamation is good enough for Bishop Desmond Tutu, it's good for

us!

This crematorium has to be stopped in its tracks. I'm truly concerned for my family, neighbors, and Folsom residents.

Thanks,

Sean Gates

Josh Kinkade

From: Kelly Mullett
Sent: Monday, July 12, 2021 8:14 AM
To: Josh Kinkade
Subject: FW: Lakeside Memorial Lawn Crematorium Concerns

FYI

Kelly Mullett

Administrative Assistant

Community Development Department
50 Natoma Street, Folsom, CA 95630
O: 916.461.6231
F: 916.355.7274



CITY OF FOLSOM
DISTINCTIVE BY NATURE



www.folsom.ca.us

From: Sean Gates [REDACTED]
Sent: Sunday, July 11, 2021 1:46 PM
To: Mike Kozlowski <mkozlowski@folsom.ca.us>; Sarah Aquino <saquino@folsom.ca.us>; 1156ykc@folsom.ca.us; kerri@atlanticcorrosionengineers.com; Rosario Rodriguez <rrodriguez@folsom.ca.us>; Kelly Mullett <kmullett@folsom.ca.us>; thehfra@gmail.com
Cc: david higgins [REDACTED]
Subject: Lakeside Memorial Lawn Crematorium Concerns

CAUTION: This email originated from outside of the organization. Do not click links or open attachments unless you recognize the sender and know the content is safe.

Hello,

I am reaching out because I am extremely concerned about the proposal to build a crematorium at the Lakeside Cemetery...

My wife Nicole and I belong to the Historic Folsom Residents Association, and the area we live in means a lot to us.

We have two children (ages 9 and 7), and in researching online the impact of crematorium use, large amounts of mercury get released into the air, along with various other particulate matter.

I can't have my family living next to this type of threat to our health, and there are several other families who live in our area, along with those who are a bit older and more susceptible to health issues.

It doesn't make any sense to me that a crematorium would be located in a residential area that is experiencing and will continue to experience an increase in population density. Crematorium use also appears to be on the rise recently as well.

Can we please instead have this crematorium located in a more industrial area, that is not located in such a densely populated location?

-Sean Gates



Sent Via E-Mail

February 4, 2022

Josh Kinkade, Associate Planner
City of Folsom
Community Development Department
50 Natoma Street
Folsom, CA 95630
jkinkade@folsom.ca.us

Subject: Lakeside Memorial Lawn Crematorium / MND / 2022010039

Dear Mr. Banks:

The Sacramento Municipal Utility District (SMUD) appreciates the opportunity to provide comments on the Mitigated Negative Declaration (MND) for the Lakeside Memorial Lawn Crematorium (Project, SCH 202010039). SMUD is the primary energy provider for Sacramento County and a portion of the proposed Project area. SMUD's vision is to empower our customers with solutions and options that increase energy efficiency, protect the environment, reduce global warming, and lower the cost to serve our region. As a Responsible Agency, SMUD aims to ensure that the proposed Project limits the potential for significant environmental effects on SMUD facilities, employees, and customers.

We have no comments to offer at this time but would appreciate if the City of Folsom would continue to keep SMUD facilities in mind as environmental review of the Project moves forward. Please reroute the Project analysis for SMUD's review if there are any changes to the scope of the Project.

If you have any questions regarding this letter, please do not hesitate to contact me at 916.732.7466, or by email at Ammon.Rice@smud.org.

Sincerely,

A handwritten signature in black ink, appearing to read "Ammon Rice", is written over a light blue horizontal line.

Ammon Rice
Environmental Services Supervisor
Sacramento Municipal Utility District
6201 S Street
Sacramento, CA 95817

cc: Entitlements



Sent Via E-Mail

February 4, 2022

Josh Kinkade, Associate Planner
City of Folsom
Community Development Department
50 Natoma Street
Folsom, CA 95630
jkinkade@folsom.ca.us

Subject: Lakeside Memorial Lawn Crematorium / MND / 2022010039

Dear Mr. Banks:

The Sacramento Municipal Utility District (SMUD) appreciates the opportunity to provide comments on the Mitigated Negative Declaration (MND) for the Lakeside Memorial Lawn Crematorium (Project, SCH 202010039). SMUD is the primary energy provider for Sacramento County and a portion of the proposed Project area. SMUD's vision is to empower our customers with solutions and options that increase energy efficiency, protect the environment, reduce global warming, and lower the cost to serve our region. As a Responsible Agency, SMUD aims to ensure that the proposed Project limits the potential for significant environmental effects on SMUD facilities, employees, and customers.

We have no comments to offer at this time but would appreciate if the City of Folsom would continue to keep SMUD facilities in mind as environmental review of the Project moves forward. Please reroute the Project analysis for SMUD's review if there are any changes to the scope of the Project.

If you have any questions regarding this letter, please do not hesitate to contact me at 916.732.7466, or by email at Ammon.Rice@smud.org.

Sincerely,

A handwritten signature in black ink, appearing to read "Ammon Rice", is written over a light blue horizontal line.

Ammon Rice
Environmental Services Supervisor
Sacramento Municipal Utility District
6201 S Street
Sacramento, CA 95817

cc: Entitlements

Steve Wetzel
[REDACTED] Young Wo Circle
Folsom, CA 95630

February 6, 2022

City of Folsom Historic District Commission.
RE: opposition to the proposed Lakeside Memorial Cemetery crematorium.

Dear Planning Commissioners;

I am a resident living next to the Lakeside Memorial Cemetery where the owner wants to add a crematorium.

I am writing to ask you, as Planning Commission, to act to protect residents from a business requesting to change the business from burial to cremation and in doing so will add a new revenue stream and increase profits. The business has spent an amount of money considered significant to any one resident to write up a proposal that supports the business' desire to add to their revenue and profits.

The Planning Commission needs to act in a way to level the playing field and to stand up for our Residents, young and old. The residents do not have the financial resources available to the business, to defend our position with lawyers and agencies to write counter-proposals. We have our voices and have done our best to communicate our positions.

A crematorium should not be allowed to be added to a residential neighborhood. It should only be allowed to be added to a industrial or business area, such as a warehouse or non-retail area.

I personally do not understand how creating a new revenue stream for a business could outweigh the request for residents to maintain our existing lifestyle without pollutants (mercury for one), or odors, or smoke, added to the air we breathe every day of our lives. The residents should not have to be exposed to the odor, smoke, or pollutants, from a crematorium just so this business owner can increase his profits. Dead bodies come with implants and joint replacements, along with personal items the family wants burned with the bodies. All these along with the body and the box will create odors and pollutants regardless of what the owner may have paid for to be written up in his proposal.

Please do the right thing and use common sense. If all you can do is act according to reports created by private consultants then I do not understand what purpose you, the Commission, serve other than to give a stamp of approval to businesses to do whatever they want regardless of the effect on nearby residents.

Please decline this business owner his request for a conditional permit. Please deny his request so that we can live in peace in our neighborhood without fear of having the little cemetery next door to start emitting odor, smoke, and pollutants from burning hundreds of cremations each month.

As you may or may not be aware, cremations account for about 50% of all deaths currently and it is expected to increase to 75%-80% in the next 10 years. This business owner wants in on that revenue. He should happily do it in another location and not in a residential neighborhood but in a business or warehouse area where he could easily make money. He is only proposing it in the little shack at Lakeside Memorial Cemetery because he will have larger profits using a cheap existing structure. There are many options to place a crematorium elsewhere, not adjacent to a residential neighborhood, and still make good profits. Please deny the business owner the ability to cremate at this location.

Thank you for reading my beliefs.

Steve Wetzel
[REDACTED] Young Wo
Folsom, CA 95630

Josh Kinkade

From: Kelly Mullett
Sent: Tuesday, September 7, 2021 11:08 AM
To: Josh Kinkade
Subject: FW: Another Crematorium Letter

FYI

Kelly Mullett

Administrative Assistant

Community Development Department
50 Natoma Street, Folsom, CA 95630
O: 916.461.6231
F: 916.355.7274



CITY OF FOLSOM
ESTABLISHED BY NATURE



www.folsom.ca.us

From: Daron Bracht <daronbr@pacbell.net>
Sent: Tuesday, September 7, 2021 11:52 AM
To: Kelly Mullett <kmullett@folsom.ca.us>
Subject: Another Crematorium Letter

CAUTION: This email originated from outside of the organization. Do not click links or open attachments unless you recognize the sender and know the content is safe.

----- Forwarded Message -----

Subject: proposed Crematorium

Date: Mon, 6 Sep 2021 19:14:30 +0000 (UTC)

From: Steve [REDACTED]

To: danwestmit@yahoo.com <danwestmit@yahoo.com>, kevin.duewel@gmail.com <kevin.duewel@gmail.com>, daronbr@pacbell.net <daronbr@pacbell.net>

Hello Daniel West, Kevin Duewel, and Daron Bracht (Historic District Commissioners:);

I am writing you to register my protest to the Lakeside Cemetery requesting to put in a crematorium in the city of folsom - specifically the Lakeside cemetery along the Preserve neighborhood and State Parks open space recreation area also adjacent to Forrest Street.

I am writing you three as I believe Daniel and Kevin are on the Planning Commission and Daron on the Historic Preservation. Should I have sent it to all 7 on the Historic District Commission? I don't know how these things work but hope I can get this to the right people representing the city residents.

I don't believe or trust that a crematorium can be operated without putting pollutants into the air and affecting residents and the recreation area nearby. I don't care what the specifications are the Lakeside Cemetery provides you. The air emitted from burning a human being, clothing, chemicals injected into the dead body, and cardboard box will contain smoke, odor, and chemicals. From what I understand the USA does not require a crematorium to have filters that would remove all this. Additionally, if Lakeside says they would put them in voluntarily, I still don't trust the cemetery to do it because they are not "required" to put them in and therefore at the last minute can omit them.

Please join me in siding with the residents of Folsom and rejecting this request from the Lakeside Cemetery to put in a crematorium. And again, I would suggest you don't approve a crematorium any where in our city limits. A crematorium should be located in an area far from residents and is more suited for a warehouse area (like Rancho Cordova south of 50) than an area next to homes and recreation.

Thank you for reading my request.

Steve Wetzel
Folsom Resident

Josh Kinkade

From: Scott Johnson
Sent: Monday, September 6, 2021 7:58 PM
To: Josh Kinkade
Subject: Fwd: No Crematorium

Sent from my T-Mobile 5G Device
Get [Outlook for Android](#)

From: SUSAN LUBIENS [REDACTED]
Sent: Monday, September 6, 2021 7:54:26 PM
To: Scott Johnson <sjohnson@folsom.ca.us>
Subject: No Crematorium

You don't often get email from susan_lubiens@yahoo.com. [Learn why this is important](#)

CAUTION: This email originated from outside of the organization. Do not click links or open attachments unless you recognize the sender and know the content is safe.

Stop the crematorium at Lakeside!

Susan Lubiens
Resident since 1971

[Sent from Yahoo Mail on Android](#)

Terry Sorensen
Forrest Street
Folsom, CA 95630

February 7, 2022

Historic District Commission
City of Folsom
50 Natoma Street
Folsom, CA 95630

RE: Lakeside Memorial Lawn Crematorium Proposal (PN-19-182)
Hearing Date: February 16, 2022

Dear Commissioners:

The same crematorium proposal herein under consideration was advanced by Lakeside nearly 19 years ago as PN02-258 and scheduled for hearing before this Commission on January 15, 2003. However that hearing was canceled and did not go forward when applicant Lakeside withdrew the proposal, apparently in light of a Staff Report prepared by the City recommending the denial of a Conditional Use Permit (CUP) to operate a crematorium on the property. A copy of that Staff Report (with voluminous attachments) is attached as Exhibit "A."

The findings advanced in the Staff Report as the basis for its recommendation of denial can be summarized as follows:

- a. The use applied for is detrimental to the health, safety or general welfare of persons residing or working in the neighborhood, and detrimental or injurious to property and improvements in the neighborhood and the general welfare of the City because the introduction of this use will impact the historical character of the existing cemetery and historical use of the area.
- b. The conglomeration of historic cemeteries, combined with the California State Dredger Tailings dating back to the 1850's, create a rare combination of unique cultural resources that will be impacted by this proposal.
- c. The use of the proposed project is not consistent with Goal 2 of the City's Historic District Design and Development Guidelines in that it does not maintain the historic use of the site and, in addition, does not further Design and Development Guideline Policies 2.1, 2.2, and 2.3 in that:
 1. The Sacramento County Historic Cemetery Commission has identified this site as locally significant and intends to present the Lakeside Cemetery to the Board of Supervisors for designation as a historic pioneer cemetery;
 2. Approval of a CUP for a contemporary use that will jeopardize the eligibility status of the site would work to discourage, rather than encourage, national register nomination; and
 3. According to the Sacramento County Historic Cemetery Commission, a crematorium is not a consistent use with a historic cemetery.

In summary, the CUP sought by the applicant in this instance is identical to the CUP sought back in early 2003, and the applicant has presented no facts to the contrary. The proposal for the issuance of a

CUP allowing the construction and operation of a crematorium in the historic area in question was a bad idea back in 2003 and remains a bad idea today. The factual basis and logic behind the 2003 Staff Report remain valid, and the current request for approval of a CUP for the proposed crematory should be denied for the reasons expressed therein. Such a resolution of this matter would be simple and straightforward and consistent with the City's advertised goal of promoting historic preservation.

In closing, one is left to wonder why the City fails to mention anywhere in its papers submitted on this matter the applicant's prior efforts nearly 19 years ago to obtain a CUP for a crematorium on the Lakeside property and the City's opposition thereto. Seemingly, full disclosure by the City of those facts should have been forthcoming. The citizenry of Folsom deserve no less.

Very truly yours,



Terry L. Sorensen

TS/dg

attachment: 2003 Staff Report PN02-258

cc by email: kcolepolicy@gmail.com

justin@revolutionsdocs.com

danwestmit@yahoo.com

ankhelyi@comcast.net

johnfelts@e55tech.com

m.dascallos@yahoo.com

jkincade@folsom.ca.us

kmullett@folsom.ca.us

WITHDRAWN

HISTORIC DISTRICT COMMISSION STAFF REPORT

PROJECT TITLE: Lakeside Cemetery Crematorium

PROPOSAL: Request for approval of a Conditional Use Permit to allow for the operation of crematorium

RECOMMENDATION: Denial

APPLICANT AND OWNER: Lorin Claney

LOCATION: 1201 Forrest Street

ASSESSOR'S PARCEL NO.: 070-0082-014, 070-0130-002, 070-0130-004

ATTACHED REFERENCE MATERIAL:

1. Vicinity Map
2. Site Plan, dated 12/19/97
3. Project Description and Crematorium Illustrations
4. Documentation from the Sacramento County Historic Cemetery Commission
5. Lakeside Cemetery Research Paper written by Sue Silver
6. Letters from the Public
7. Site Photographs

PROJECT PLANNER: Jane Talbot, Assistant Planner

BACKGROUND

The Planning Commission approved a Use Permit and Variance for Mausoleums at Lakeside Memorial Lawn in 1991 (PC91-042). An amendment to the approval was granted in 1995 (PC95-033). That approval allowed for the construction of twelve mausoleums. To date, one mausoleum has been built and one additional mausoleum is under construction. An existing maintenance building, approximately 975 square feet in area, is located along the south border of the cemetery. The front of the project site is mostly level with a slight to moderate downward slope towards the rear of the site. Lakeside Cemetery has a variety of mature deciduous and evergreen trees. The front of the cemetery, along Forrest Street, is bounded by a brick wall capped with wrought iron fencing.

The project site consists of three parcels totaling 10 acres within the Open Space/Public Primary Area of the Historic District. It is located on the west side of Folsom Boulevard at 1201 Forrest Street. The property is bounded by the Chung Wah Cemetery and the American River Recreation Area to the west, single-family residences to the north, Forrest Street to the east, and mine tailings to the south. Across Forrest Street are single-family residences.

PROJECT DESCRIPTION

The applicant is requesting approval of a Conditional Use Permit to install and operate a crematorium at the existing Lakeside Cemetery at 1201 Forrest Street. The applicant proposes to install the cremation equipment inside an existing maintenance building as indicated on the attached site plan. The maintenance building is made of corrugated metal and currently is used for the storage of grounds maintenance equipment. The applicant proposes to install a 10-foot by 30-foot "Tuff Shed" adjacent to the existing maintenance building to store the displaced maintenance equipment. No new utilities are proposed to be connected to the shed.

GENERAL PLAN/ZONING CONFORMANCE

The General Plan land use designation for the project site is OS (Open Space). The zoning designation for the project site is OS/PB (Open Space/Public Primary Area of the Historic District). The zoning district is consistent with the General Plan designation. Cemeteries are a permitted use within the OS/PB zoning upon approval of a Conditional Use Permit. The subject cemetery has been in operation since the 1800's and is a permitted use. Crematoriums are not specifically addressed in the Folsom Municipal Code. Such uses that are not specifically addressed within the Folsom Municipal Code require the approval of a Conditional Use Permit.

LAND USE COMPATIBILITY/CONDITIONAL USE PERMIT

When approving a Conditional Use Permit, the Historic District Commission must make a finding that a project's impact on health, safety and welfare will not be detrimental to the health, safety, peace, morals, comfort and general welfare of a proposed use. Some of the comments received suggest that the proposed project may impact health, safety, and welfare. Without additional environmental studies, staff cannot support or refute any of these assertions (FMC 17.60). As staff is recommending denial, based upon the appropriateness of the land use, these necessary additional environmental studies have not been prepared. Should it be the Historic District Commission's desire to proceed with this application, staff will commence with the additional environmental studies.

Historical Significance

Information provided to staff illustrates that Lakeside Cemetery is actually a conglomeration of several cemeteries that have merged over the years. This conglomeration includes the Citizen's, Jewish, Masonic, Negro Bar, Cook's/American Legion, and Odd Fellows cemeteries that date back to around 1850. Adjacent to this site is the Chung Wah Chinese Cemetery. These cemetery sites, along with the neighboring California State Dredger Tailings Preserve, create a combination of rare cultural resources grouped into one small area. This combination, in itself, is an extremely unique resource according to Commissioners with the Sacramento County Historic Cemetery Commission.

Goal 2 of the Design and Development Guidelines defines the City's objective for the Preservation of Historic Sites as:

'To maintain, restore, and reconstruct sites which represent the history of the Folsom area.'

The supporting policies indicate how the City can accomplish this goal. Policy 2.1 states that locally significant structures and sites should be identified and documented to facilitate their preservation or restoration. To date, Commissioners from Sacramento County Historic Cemetery Commission have identified this site as locally significant, and the Commissioners intend to present Lakeside Cemetery to the Sacramento Board of Supervisors for designation as an historic cemetery.

Policy 2.2 advocates that the City should encourage National Register nomination of historic buildings, as well as other historical designations by state or local agencies. Approval of a Conditional Use Permit for a contemporary land use (i.e., the crematorium) may jeopardize the eligibility status of the site and might work to discourage rather than to encourage National Register nomination.

Policy 2.3 explains the priorities with which the City should evaluate proposed projects. The preference should be given to authentic restoration of historical buildings and sites. Based on the information provided to staff by the Sacramento County Historic Cemetery Commission, a crematorium is not a consistent, or authentic, use with a historic cemetery. Therefore, staff has determined that the proposed project is not consistent with Policies 2.1, 2.2, 2.3, and Goal 2 of the Design and Development Guidelines.

PUBLIC INPUT

The applicant held a community meeting to inform the public about this project on November 19, 2002. There was much public opposition to the project at that meeting. At the meeting, issues related to property values, air quality, traffic, and cultural resources were raised. During the public comment period, staff received comments from numerous individuals and organizations. (The written comments received are attached to this report.) The information received indicates that a crematorium is not a use that is consistent in historic cemeteries.

ENVIRONMENTAL ANALYSIS

An Initial Study and Mitigated Negative Declaration were originally published on August 29, 2002. Staff received feedback regarding the Initial Study. A number of issues relating to the proposed use were raised including land use and planning, noise, air quality, hazardous materials, and cultural resources. As stated previously, staff has determined that the proposal is not compatible with the existing historical character of the cemetery, and staff is recommending denial of the request. According to the California Environmental Quality Act, "CEQA does not apply to projects which a public agency rejects or disapproves." Should the Historic District Commission conclude that the proposal is compatible with the existing historic cemetery use, the Commission will need to direct staff to conduct further research on the issues raised on this project and return to the Commission with the appropriate environmental document.

STAFF RECOMMENDATION

Staff recommends denial of a Conditional Use Permit to operate a crematorium at an existing cemetery at 1201 Forrest Street in the Historic District, based on the following findings.

HISTORIC DISTRICT COMMISSION ACTION

MOVE TO DENY THE CONDITIONAL USE PERMIT TO OPERATE A CREMATORIUM AT AN EXISTING CEMETERY AT 1201 FORREST STREET IN THE HISTORIC DISTRICT.

FINDINGS FOR DENIAL

- A. NOTICE HAS BEEN GIVEN AT THE TIME AND IN THE MANNER REQUIRED BY STATE LAW AND CITY CODE.
- B. THE USE APPLIED FOR IS DETRIMENTAL TO THE HEALTH, SAFETY, OR GENERAL WELFARE OF PERSONS RESIDING OR WORKING IN THE NEIGHBORHOOD, AND DETRIMENTAL OR INJURIOUS TO PROPERTY AND IMPROVEMENTS IN THE NEIGHBORHOOD AND THE GENERAL WELFARE OF THE CITY BECAUSE THE INTRODUCTION OF THIS USE WILL IMPACT THE HISTORICAL CHARACTER OF THE EXISTING CEMETERY AND HISTORICAL USE OF THE AREA.
- C. THE CONGLOMERATION OF HISTORIC CEMETERIES, COMBINED WITH THE CALIFORNIA STATE DREDGER TAILINGS DATING BACK TO THE 1850'S, CREATE A RARE COMBINATION OF UNIQUE CULTURAL RESOURCES THAT WILL BE IMPACTED BY THIS PROPOSAL.
- D. THE USE OF THE PROPOSED PROJECT IS NOT CONSISTENT WITH GOAL 2 OF THE DESIGN AND DEVELOPMENT GUIDELINES IN THAT IT DOES NOT MAINTAIN THE HISTORIC USE OF THE SITE. IN ADDITION, THE PROJECT DOES NOT FURTHER DESIGN AND DEVELOPMENT GUIDELINE POLICIES 2.1, 2.2, AND 2.3 IN THAT:
 - 1. COMMISSIONERS FROM SACRAMENTO COUNTY HISTORIC CEMETERY COMMISSION HAVE IDENTIFIED THIS SITE AS LOCALLY SIGNIFICANT, AND COMMISSIONERS INTEND TO PRESENT LAKESIDE CEMETERY TO THE SACRAMENTO BOARD OF SUPERVISORS FOR DESIGNATION AS AN HISTORIC CEMETERY.
 - 2. APPROVAL OF A CONDITIONAL USE PERMIT FOR A CONTEMPORARY USE THAT WILL JEOPARDIZE THE ELIGIBILITY STATUS OF THE SITE WOULD WORK TO DISCOURAGE, RATHER THAN TO ENCOURAGE, NATIONAL REGISTER NOMINATION.
 - 3. BASED ON A LETTER FROM JAMES A. PURCELL, CHAIRMAN OF THE SACRAMENTO COUNTY HISTORIC CEMETERY COMMISSION DATED JANUARY 2, 2003, A CREMATORIUM IS NOT A CONSISTENT USE WITH A HISTORIC CEMETERY.

Attachment 1

Vicinity Map

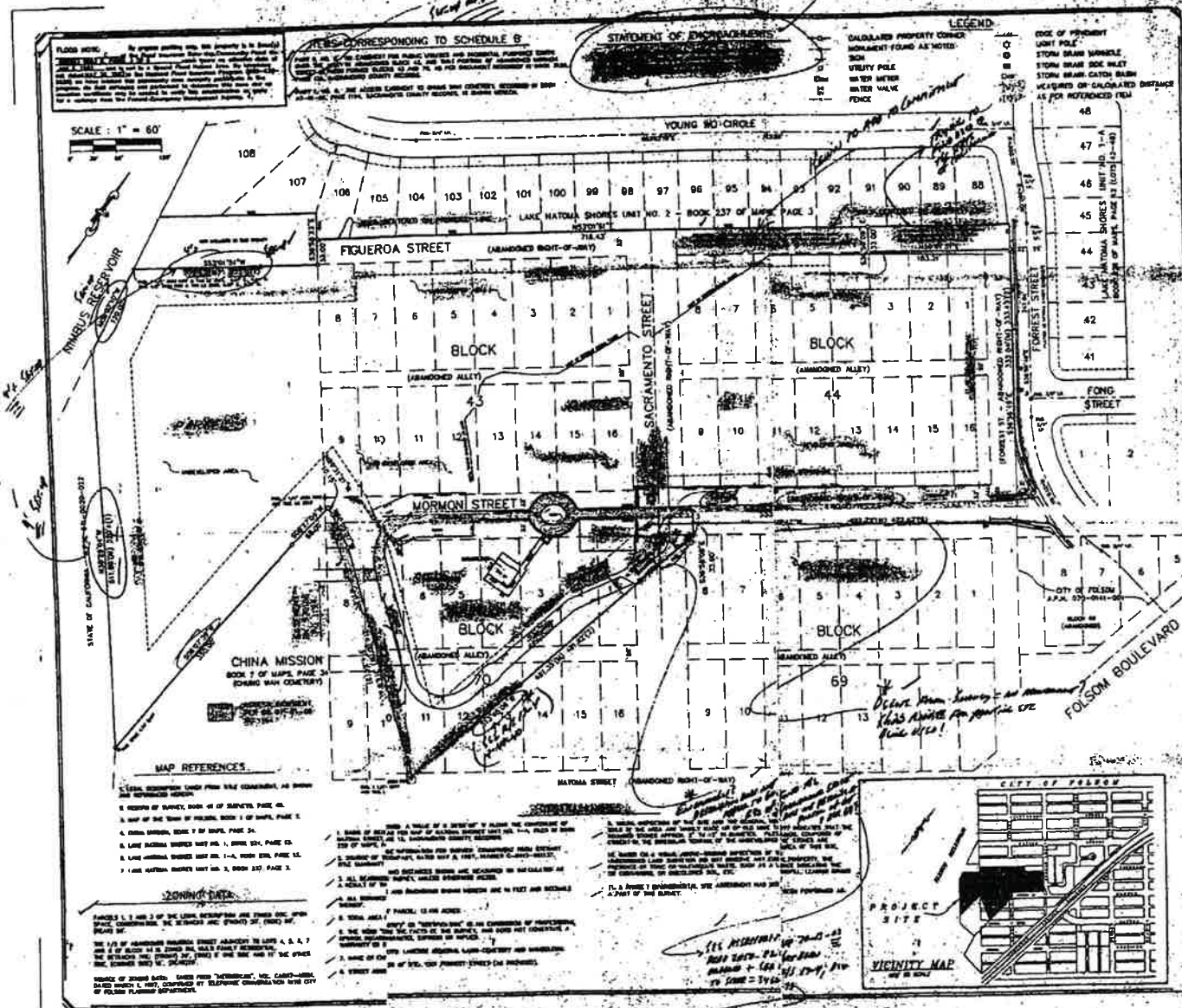

FLOOD MARK: By proper setting into the property to be surveyed...

ITEMS CORRESPONDING TO SCHEDULE B: TO BE DONE BY CONTRACTOR PRIOR TO ANY PERMITS BEING OBTAINED...

STATEMENT OF ENCROACHMENTS: STATEMENT OF ENCROACHMENTS

LEGEND: CALCULATED PROPERTY CORNER INDICATED FOUND AS NOTED; VERTICITY POLE; WATER METER; WATER VALVE; FENCE

Table with columns for EGG OF PROPERTY and LIGHT POLE, listing distances and descriptions for various utility poles and structures.

SCALE: 1" = 60'

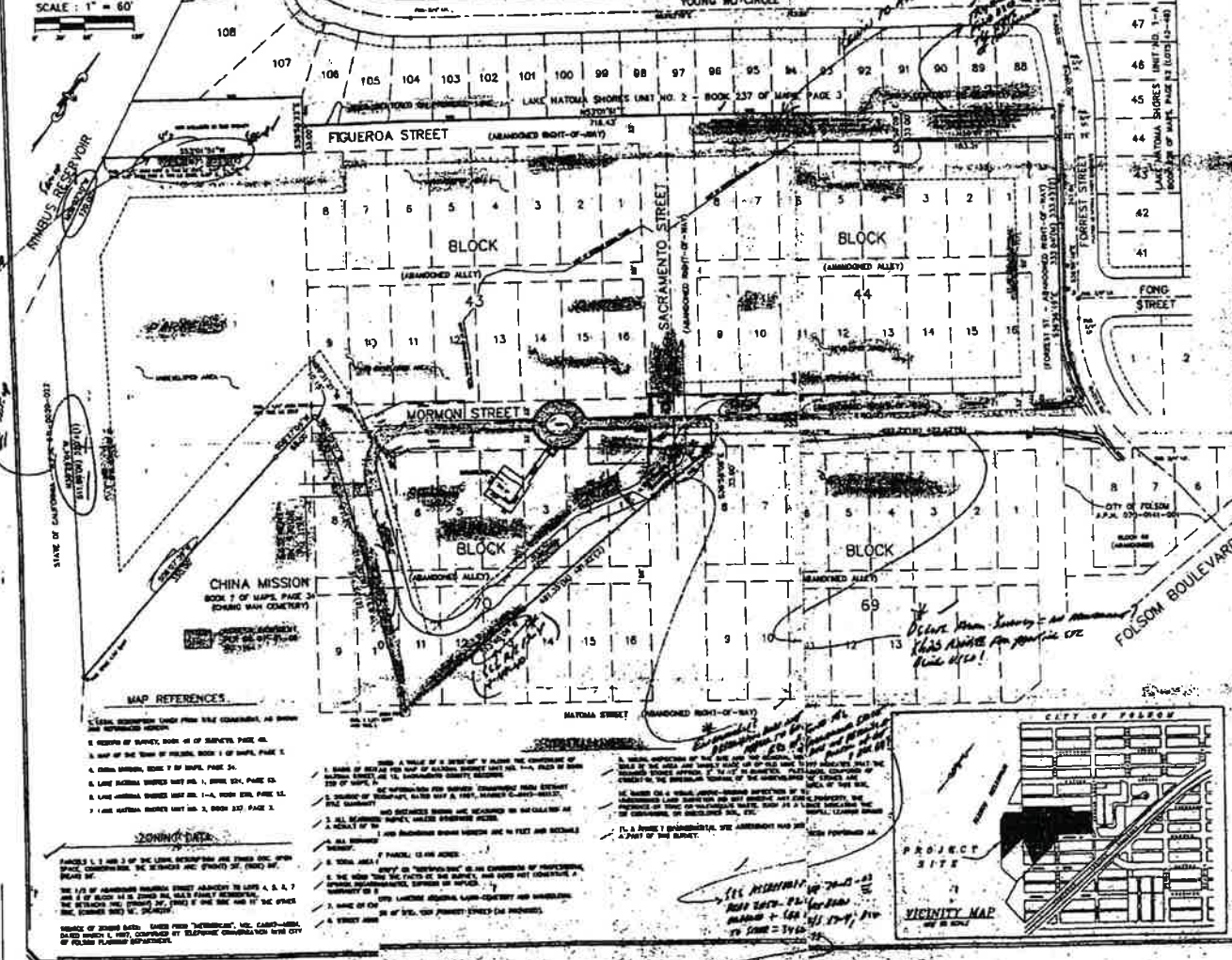

MAP REFERENCES:

- List of map references including various survey sheets and books, such as 'SACRAMENTO COUNTY BOOK 1 OF MAPS, PAGE 12'.

ZONING DATA:

PARCELS 1 & 2 ARE IN THE CITY ZONING MAP AND HAVE THE CITY ZONING DISTRICT OF...

NOTICE TO CONTRACTOR:

- Instructions for the contractor regarding survey points, encroachments, and utility locations.

ENCROACHMENTS:

A verbal agreement was made on the 1st of July 1972 between the City and the contractor regarding encroachments on the survey property.



LEGAL DESCRIPTION:

PARCEL 1: Lots 1 through 14, inclusive in Block 43 and Lots 1 through 14, inclusive in Block 44...

PARCEL 2: Beginning at the intersection of the westerly line of Mormon Street in the Town of Folsom with the westerly line of the so-called 'China Mission'...

PARCEL 3: Beginning at the intersection of the westerly boundary line of the said Town of Folsom with the westerly boundary line of the Town of Folsom by its intersection with the westerly line of Folsom Street...

ALTA ACSM LAND-TITLE SURVEY SURVEY CERTIFICATION section containing project details, date (5-3-97), signatures, and logos for CBA and Landmark Site Services.

Attachment 2

Site Plan, dated 12/19/97

Legend

- Property Line
- ○ ○ ○ ○ Trees
- ==== Paved Road
- - - - - Unpaved Road
- ▭ Existing Building
- - - - - Fence

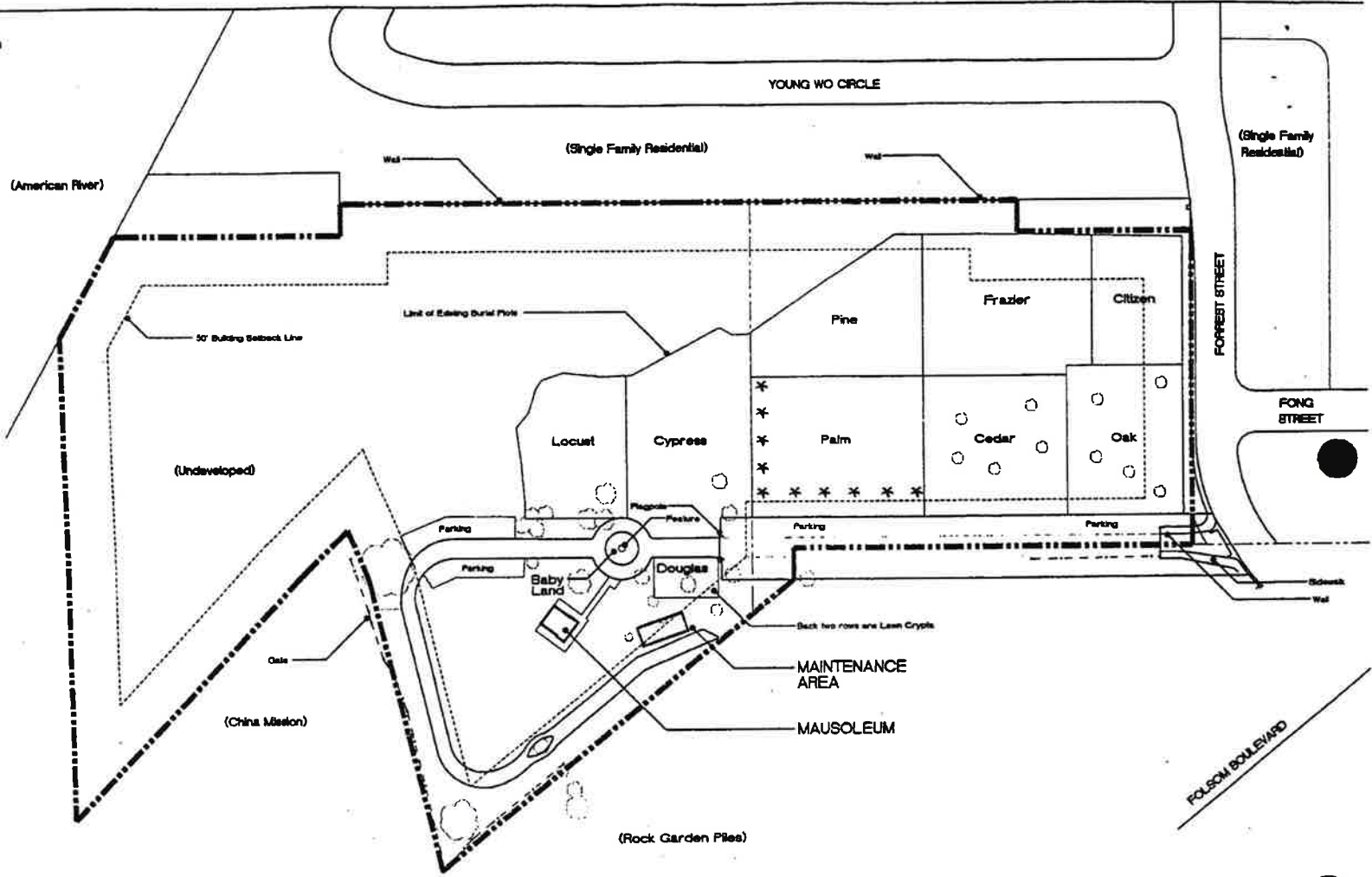

Figure 2 12/19/97
Existing Development

Lakeside Memorial Lawn

folsom, california

Attachment 3

Project Description and Crematorium Illustrations

Form G101- General Information

1. Equipment Location Drawing:

Attached

2. Description of Equipment:

Manufacturer: Industrial Equipment & Engineering Co. dba All Crematory

Model: 2500 Elite (identical to IEE Power-Pak II)

Description: Multiple chamber, gas fired, 100 lb/hr burn rate cremator

3. Description of Process:

The All Model 2500 Elite is designed to complete a typical cremation case in 2 hours. This time does not include the preheat of the secondary chamber, which is typically 1/2 hour or the cool-down period before the removal of the remains (1/2 hour). The cremator has a nominal burn rate of 100 lb/hr of remains and the associated containers, based on the entire cremation period. The cremator is a multiple chamber design and is fired with natural or LP gas as an auxiliary fuel. It is designed to be manually loaded in batches.

Typically, the remains are loaded in the primary chamber and then the secondary chamber is preheated by the secondary burner for 30 minutes or until the required minimum temperature is reached. The primary burner is then ignited to begin the cremation cycle. A cool-down period of 30 minutes or more is recommended at the end of the cremation cycle before removing the cremated remains and loading the next batch of remains.

The secondary chamber has a volume of 70 ft³. It has one secondary burner that is adjusted to a maximum high fire setting of 1.4 MM Btu/hr.

The secondary chamber temperature is monitored by a digital controller which adjusts the gas flow to the secondary burner to maintain the desired temperature. The cremator performs best and is most fuel efficient with a secondary chamber temperature of 1400 to 1600 °F.

The primary chamber volume has a volume of 69 ft³. It has one primary burner that is adjusted to a maximum of 0.6 MM Btu/hr. The chamber temperature ranges from 500 °F at the beginning of the first cremation of the day to 1600 °F or more during successive cremations.

The opacity alarm monitor system automatically takes action to eliminate visible emissions. If the opacity of the flue gases exceeds number 1 on the Ringelmann scale the controls will make sure the secondary air supply (throat air) is on and also turn off the primary burner to slow down the burning rate.

The All Crematory Model 2500 Elite is identical to the IEE Power-Pak II. A Power-Pak II unit was installed at North Sacramento Funeral Home in 1995.

4. Facility Description:

Funeral home.

5. Operating Schedule:

Up to 10 hours per day; up to 7 days per week; 52 weeks per year. Maximum usage expected to be less than 2000 hours per year (800 cremations).

6. Process Weight:

The nominal burn rate is 100 lb/hr.

7. Fuels and Burners Used:

Fuel is natural gas. Usage is 2000 scf/hr max.

8. Flow Diagram

Attached.

9. Equipment Drawings

A, B Attached.

C Blower motor is 5 hp.

PROCESS FLOW DIAGRAM CREMATOR

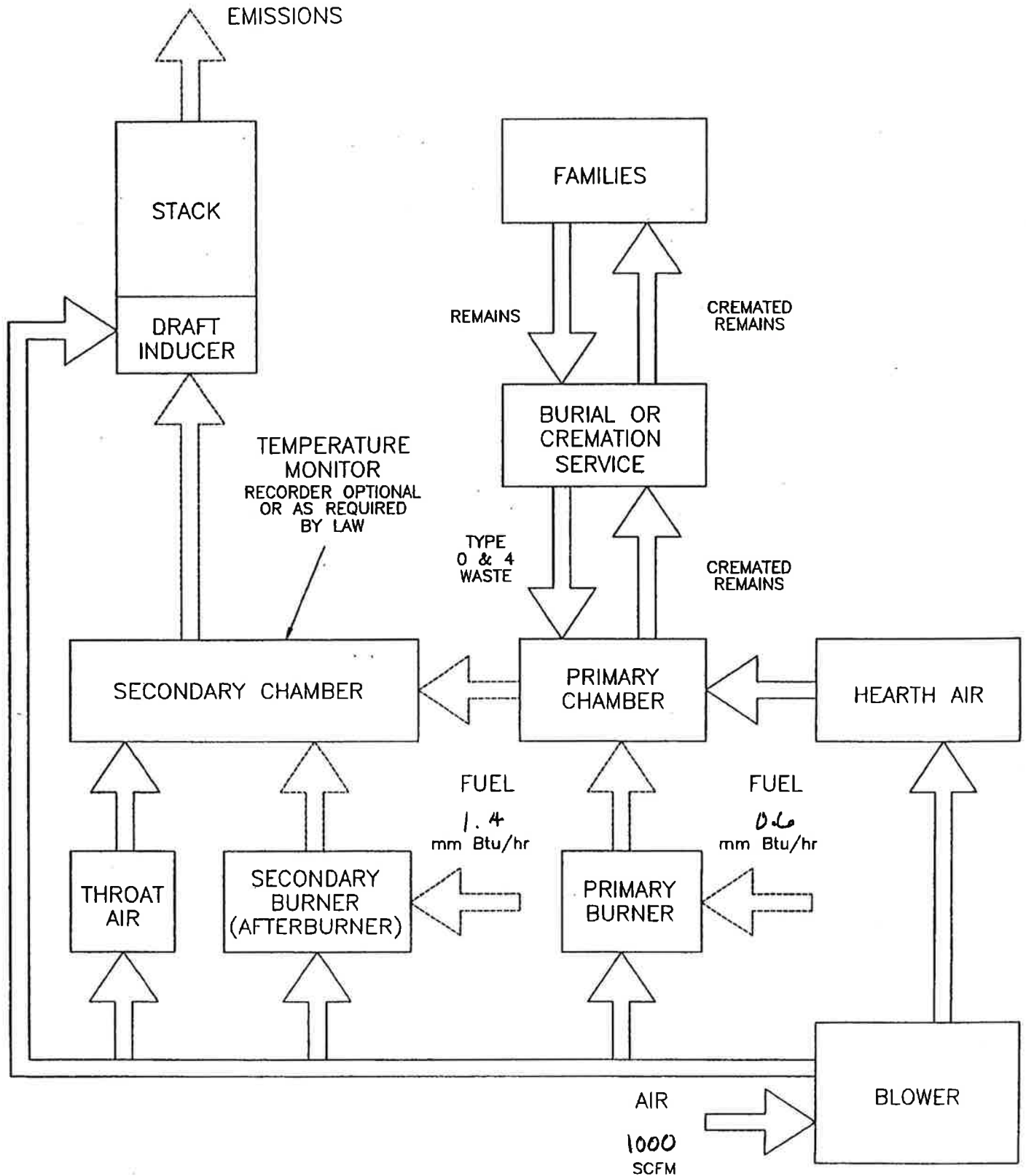

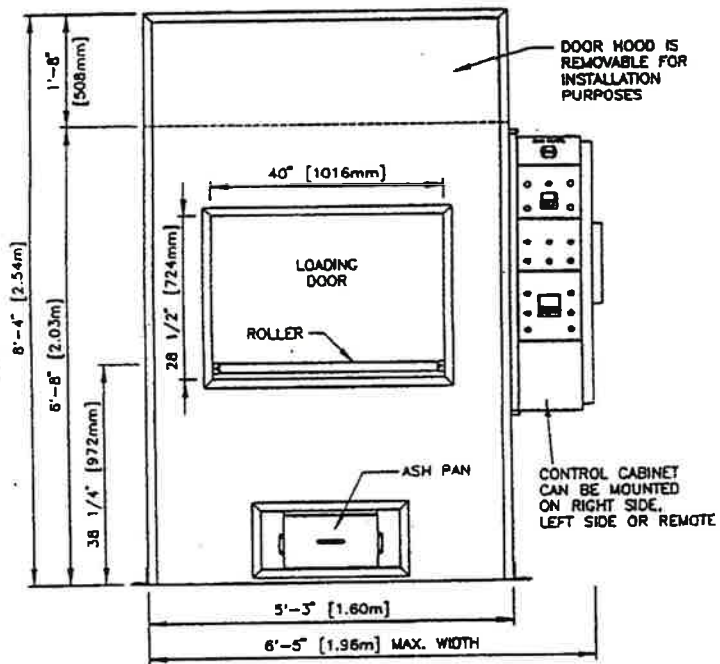

FRONT ELEVATION

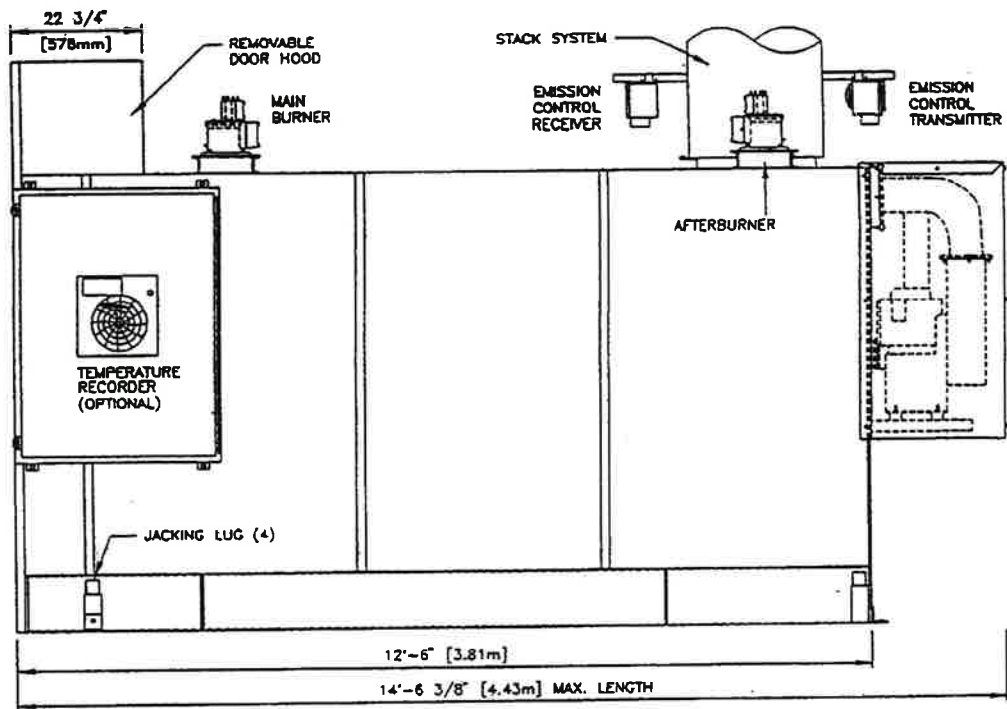

RIGHT SIDE ELEVATION

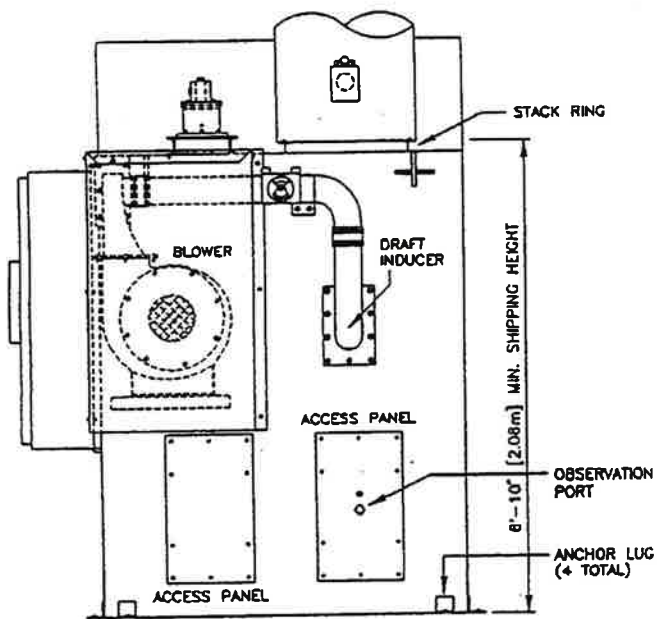

REAR ELEVATION

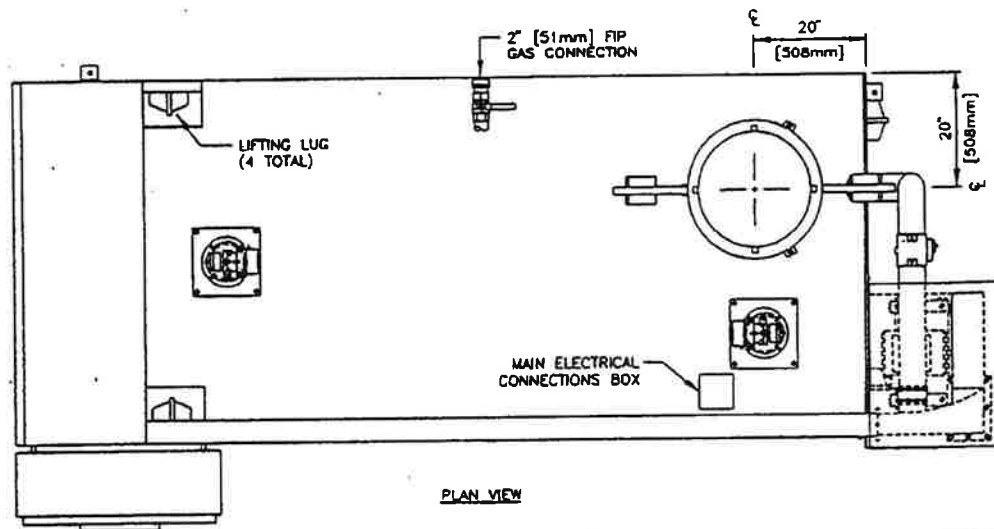

PLAN VIEW



ALL CREMATORY
P.O. BOX 547248
ORLANDO, FLORIDA

2500 Elite

Elevations

DESIGNED	C. BEAGRE	FILE	25-ELEV	SHEET NO.	1
CHECKED	F. LANGRISH	DATE	7/7/98		
APPROVED	L. EMERUS	SCALE	3/8" = 1"	OF	2 SHEETS

Attachment 4

**Documentation from the
Sacramento County Historic Cemetery Commission**

Sacramento County Cemetery Advisory Commission
4800 Broadway, Suite 100
Sacramento CA 95820

City of Folsom Historic District Commission
50 Natoma Street
Folsom, CA 95630

Attn: Jane Talbot

Dear Ms Talbot::

The Sacramento County Cemetery Advisory Commission is in receipt of your Notice of Public Hearing regarding PN 02-258 Conditional Use Permit and Mitigated Negative Declaration 1201 Forrest Street.

The commission is charged with the duty to encourage the preservation and designation of historical cemeteries. We are currently preparing a list of those cemeteries in Sacramento County, which should be considered historic. It is my opinion that Lakeview Cemetery will be one of the cemeteries in Sacramento County that will be on the list that is to be presented to the Board of Supervisors for designation as an historic cemetery.

While no official action has yet been taken by either The Cemetery Advisory Commission or The Board of Supervisors regarding Lakeview Cemetery we ask that you consider the above mentioned conditional use permit in the context of Lakeview's historic significance and endeavor to preserve its historic elements.

Sincerely,



James A. Purcell, Chairman
Cemetery Advisory Commission

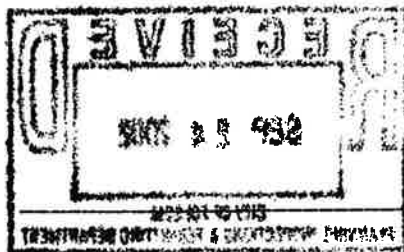

Chair, James A. Purcell

Vice Chair, Dr. Robert La Perriere

Sacramento County Cemetery Advisory Commission
4800 Broadway, Suite 100
Sacramento CA 95820

January 2, 2003

Ms. Jane Talbot
City of Folsom Planning, Inspections and Permitting Department
50 Natoma Street
Folsom, CA 95630

Dear Ms Talbot:

The Sacramento County Board of Supervisors on June 12, 2001 approved Ordinance No. SCC-1193, which established The Sacramento County Cemetery Advisory Commission (The Commission).

The purpose of the advisory commission is:

1. To advise the Sacramento County Board of Supervisors on citizen's concerns and issues related to cemeteries;
2. To provide recommendations to preserve, protect, and maintain cemeteries;
3. To make recommendations to the Board of Supervisors regarding mechanisms for funding the preservation, protection and maintenance of cemeteries and the appropriation of funds so raised; and
4. To encourage the preservation and designation of historical cemeteries.

With regard to number 4, above, and in reference to your request for comments on the proposal for a crematorium at Lakeside Cemetery, The Commission would like to submit the following:

The area incorporating Lakeside Cemetery, the Chung Wah Historic Cemetery, and the California State Dredging Tailings Park is possibly the only site in the State of California that combines these important aspects of our heritage in one small area. Lakeside Cemetery, in fact, may be a grouping of 19th century cemeteries, which would most likely fit the criteria currently being developed to define a historic cemetery. It is the opinion of The Commission that the addition of a crematorium on that site would have a negative impact on the historical significance of the area. It is believed that a crematorium could be placed in an industrial area within Folsom to avoid the impact on the history of our countywide community.

Chair, James A. Purcell

Vice Chair, Dr. Robert La Perriere

Ms. Jane Talbot
January 2, 2003
Page 2

Area residents have notified our Commission that they oppose the placement of the crematorium on the site.

Research that has been provided to our Commission indicates that there have been instances in which monuments, and copings have been moved or destroyed, plot maps of burial locations are misplaced and that legal questions exist regarding the ownership of portions of Lakeside Cemetery. Further degradation of the historic value of the cemetery by the addition of a crematorium would only serve to lessen its cultural importance to the City of Folsom and Sacramento County.

Please contact us if we can provide any other information or support.

Sincerely,



James A. Purcell, Chairman
Sacramento County Cemetery Advisory Commission

cc Historic District Commission
50 Natoma Street
Folsom CA 95630

Dr. Bob LaPerriere

POB 255345

Sacramento CA 95865-5345

Phone (916) 481-4525

Fax (916) 481-8229

Email: drbob@inreach.com

Jane Talbot

Planning, Inspections and Permitting Department

City of Folsom

50 Natoma Street

Folsom CA 95630

Dear Jane:

In reference to your request for comments on the proposal for a crematorium at Lakeside Cemetery, I am happy to submit the following as an individual. I have been involved in cemetery preservation for almost 20 years.

I have great concern about the plans for a crematorium at Lakeside for the following reasons.

1) The area incorporating Lakeside Cemetery, the Historic Chung Wah Chinese Cemetery, and the California State Dredger Tailings Preserve is probably the only site in our State that combines these aspects of our heritage in one small area. To add a crematorium, with such limited acreage, it would not only be very close to all three of these sites, but would have an extremely negative impact on the setting, continuity, aesthetics, and historical significance of this area. . The idea that State Parks may someday develop an instructional trail by or through the tailings preserve is a distinct reality. The view of activities at the presently proposed crematorium location would be clearly evident to visitors on the trail. A crematorium could be placed in many other areas, such as an industrial area, without the impact it would have on both these

historic sites and the residential neighborhood adjoining.

2) There are also non historic concerns. Because of the many recent reports of problems at crematories, more and more families are requesting to view the cremation process. The planned location, in a rather crude metal building, is certainly not a respectful or comforting setting for this.

3) I also have concern regarding the operation of a crematorium in a cemetery that has apparently been plagued by multiple and unfortunate problems over many decades. A local newspaper article about five decades ago stated there was no further space for burials in Folsom, yet burials have continued in Lakeside. There are many stories of copings, and possibly monuments, having been moved or destroyed, a lack of adequate plat maps in some areas, and even questions regarding the ownership of certain areas of Lakeside. The fact that SCI turned the cemetery back to its current owners might suggest that they encountered such concerns.

Lakeside Cemetery, as I am sure you are aware, is really a grouping of primarily 19th century cemeteries (Citizen's, Jewish, Masonic and Odd Fellows, dates as early as 1850), all of which I consider historic. It would be extremely unfortunate if additional negative factors, such as the installation of a crematorium, further impacted these historic cemeteries...the final resting place of so many of our pioneers and early settlers who were responsible for creating the great region that we all live in and enjoy today.

Please contact me if I can provide any other information or support.

Sincerely,

Dr. Bob LaPerriere

cc: Historic District Commission

Attachment 5

**Lakeside Cemetery Research Paper
Written by Sue Silver**

LAKESIDE CEMETERY
Folsom, Sacramento County, California

Also known as the
Negro Bar Mining Camp Cemetery,
Old Masonic Cemetery, New Masonic Cemetery,
Odd Fellows Cemetery, Cook's / American Legion Cemetery,
Citizens', Folsom City, and Folsom Cemetery
and
Folsom Jewish Cemetery

Researched, Compiled and Written
by
Sue Silver
(First Draft published: June 27, 1999)
Updated: December 8, 2002

WRITER'S PREFACE

This was not an easy study for me nor was there any joy in locating the information about those who were buried in the cemetery and can never be found again. I have lived through nightmares of the worst kind and have spent hours contemplating how I might help make what has happened to this cemetery understandable.

I have learned to live with the knowledge that I cannot correct the years of abuse this cemetery has suffered. I knew I could not live without telling its true story.

The research performed for this study was begun in late 1994 and was continued until December of 1997, and is not yet considered completed. In researching, I found that many years of death notices and obituaries will need to be located utilizing the Sacramento papers as many editions are not available from the local Folsom Telegraph during those early years. For the most part, I have supplemented the very earliest years, those which encompass information written at the time of the Negro Bar mining camp (1850 - 1856) through those first pivotal years of the birth of the Town of Folsom (1856 - 1868). It was mainly these years which so very much information was lacking.

The compiled listing which accompanies this study report, shows there are **over 262 documented burials within this cemetery which cannot be located today**. There are 18 burials of unknown persons which are located in unmarked and unknown grave sites. There are **approximately 290 other probable unmarked and unknown graves located somewhere** in the cemetery in areas which today appear to be virgin, vacant ground. Where any of these missing, unmarked and unknown graves are is anybody's guess. Lakeside Cemetery has no historic records of burials, per their own admission.

The study report and the compiled listing paint a portrait of an historic cemetery which has been raped, mutilated and desecrated by the very authority licensed by the State of California to operate and protect it. Part of the responsibility for what has occurred at Lakeside Cemetery also rests on the shoulders of the Board of Supervisors of Sacramento County, and the Folsom City Council. Each of these two civil authorities have, at different times, been the legal authority for the Citizen's Cemetery, in all its progressive configurations.

The private, licensed operators of Lakeside Cemetery do not have any legal title to the old Citizen's Cemetery, nor do they likely have a legal title to what is known as the Cook's/American Legion Cemetery. Lee Miller knew this and when he sold Lakeside Cemetery to Robert Claney in 1963, he sold only the New Masonic Cemetery and the Jewish Cemetery, believing he had legal title to that religious ground. The subsequent acquisitions of portions of the original Negro Bar (aka: Citizen's Cemetery), the Cook's/American Legion Cemetery, and the 1904 addition (Lots 1 through 3 of Block 44) to the Citizen's Cemetery, were not legal transactions.

Further, under the ownership of Robert Claney, much of the cemetery ornamentation which has disappeared was wilfully and maliciously removed by he and his staff. Whatever the motivation or intent of doing so, it apparently was not enough that, under his ownership, Claney had all the lone, historic tombstones laid flat in the ground to crumble away over time, but he obviously was desperate for additional burial space, so that in removing family plot coping he was able to gain access to what he thought were "unused" grave plots.

The fact that the Department of Consumer Affairs, which investigated charges against the cemetery operators in 1996-97, was unable to obtain sufficient, hard evidence (according to our weak and ineffectual cemetery laws) to make felony arrests, does not preclude that felonies were committed at this cemetery. Not just once, but time and time again. And no one - not one resident of the city of Folsom, not one city official, not one law enforcement official - made any effort to stop the desecration which he wrought upon this historic burial ground.

What once may have been one of the most unique, historic, gold rush-era, pioneer cemeteries to be found in the lower foothills of the Mother Lode, is now just a lawn full of destroyed and decaying historic tombstones and monuments to the early residents of Negro Bar and the Town of Folsom and vicinity. The evidence of this is contained in the compiled listing with it's source references, and with the photographic evidence, taken over various years, which show a long-ago cemetery that bears no resemblance to the "nice, memorial lawn" disastrously created by Robert Claney and Lakeside Cemetery.

If the State of California will not act to help this pioneer-era burying ground, who may the people trust in another hundred years with the remains of their loved ones or themselves?

I think about that a great deal. Perhaps so should you.

INTRODUCTION

The City of Folsom, in Sacramento County, was incorporated in 1947. Prior to that, this historic California town was first the site of the Negro Bar mining camp from as early as 1849, later becoming the Town of Folsom, as surveyed and platted for Capt. Joseph L. Folsom by Theodore T. Judah in 1855.

In February 1856, the town of Folsom became the terminus of the Sacramento Valley Railroad, the first railroad in the west. Negro Bar, for the most part still in place until the purchase of the town lots and blocks, was located between the American River and what is now Block 12 of the official plat of the town.¹

At all early mining communities, the one sure thing that faced the men who flocked to the gold fields of California, was that death was a part of life. Gold rush-era cemeteries dot the roadways and byways of California's Mother Lode. Some are well known, but some have become lost to the past. The mining camp at Negro Bar, with its surrounding camps of Texas Hill, Alder Creek, Rebel Hill, Ashland, Mississippi Bar and others, would be no exception in the need to find a place to bury the dead.

Studies conducted by the El Dorado County Pioneer Cemeteries Commission, at pioneer-era cemeteries throughout the Mother Lode, reveal that, wherever possible, the miner's cemeteries were established on small hills or knolls. Out of the reach of the miners' pans and sluice boxes along the river banks, these early citizens of the state felt certain they were laying their dead to rest in peace.

Some communities succeeded to that end. Some did not. In 1855 the cemetery at Mormon Island, east of Folsom, was in danger of being sluiced away by three mining companies. It was written that some bodies had already been washed away. In March of 1856, the editor of *The Granite Journal*, the first newspaper in Folsom, advised friends and loved ones that they had best see to the removal of their deceased before they were mined away.

In other instances, special Acts of the California State Legislature were passed to approve the relocation of cemeteries. This is known to have occurred at the Bidwell's Bar Cemetery, the Cold Springs Cemetery in El Dorado County, and to a Catholic cemetery in Stockton.

California does, indeed, have an appalling history of its treatment of the resting places of the dead. In that no records of burials were kept at most, those cemeteries still in use today, which date to the state's earliest times, are known to contain the unmarked remains of the state's pioneers, the graves of which are being impacted by current burials.

At the original Negro Bar Cemetery, now considered a part of Lakeside Cemetery, there is but one tombstone dated 1850. Yet the camp was said to have been populated by up to 700 miners between 1849 and 1851. In the Fall of 1850, Sacramento City experienced a terrible Cholera epidemic

¹ A copy of the townsite map may be found at the Folsom History Museum, the Sacramento County Recorder's Office, and the Sacramento Archives and Museum Collection Center (SAMCC).

which began in October and did not abate until sometime in December². Over 800 deaths occurred in the city alone, and thousands fled to outlying areas. The tombstone dating to the Negro Bar Cemetery is that of one Cholera victim whom the 1850 U.S. Census enumerated as a miner at Negro Bar in September of that year. He was Henry Probasco and he died on October 29, 1850. His tombstone identifies his enemy - "Died of Cholera".

How many human remains of other early pioneers of this vicinity who died and were buried in this cemetery, may never be known for certain. Reviewing studies of other cemeteries of similar size and era³, reveals that there are many more marked graves of the earliest era within those cemeteries than there are remaining at Lakeside Cemetery today. Empirical evidence of this type is an indicator that there must be a large number of unmarked and unknown graves within Lakeside Cemetery which may now be being impacted by current burials. Based upon this correlation between towns of similar size and population, the lack of historic tombstones at Lakeside is, at best, unnerving.

BACKGROUND

While researching the history of Folsom, it became necessary to visit the cemeteries located in the city. Historic cemeteries are generally filled with old marble and granite tombstones inscribed with various dates and sayings, and they stand prominently within the grounds. At Lakeside Cemetery, the majority of the remaining historic tombstones were found to have been laid flat in the ground where they are disintegrating and being destroyed not only from natural elements, but from the abuse of being driven over by lawn mowers and tractors.

Additionally, in 1994, historic tombstones, and remnants of historic tombstones and granite bases, were found hidden in Oleander bushes by the cemetery's storage sheds. This discovery eventually led to the study of the cemetery from which this document resulted.

During the summer of 1995, there appeared to be an increased number of burials occurring at the cemetery. A check of Disposition Permits filed with the County Office of Vital Statistics⁴, proved

² MEMORIES, MEN AND MEDICINE, A History of Medicine in Sacramento, California with Biographies of the Founders of the Sacramento Society for Medical Improvement and a few Contemporaries; J. Roy Jones, M.D.; The Sacramento Society for Medical Improvement, 1950; Premier Publications, Ltd., Sacramento, California

³ For example, a study of the 3.19 acre El Dorado Cemetery, in the town of El Dorado in El Dorado County, indicates the probability of over 500 unmarked graves, yet still it bears many more early markers than Lakeside.

⁴ A permit must be obtained for the interment and "disposition" of all human remains in the State of California. These permits, required by State law, are only required to be kept on file in the county's offices for a period of 12 months. Thereafter, they may be disposed. Sacramento County throws these documents away, and so it is impossible, without the name and date of death of the deceased, to verify interments in any cemetery.

that Lakeside Cemetery, through Miller Funeral Home, had not obtained as many disposition permits as the number of graves they had opened and closed in the ground that summer.

This discovery lead to the theory that they were perhaps "prospecting" to find vacant ground. And that theory lead to the realization that if they were seeking open ground and found historic remains, would they dare to remove those remains to cleanse the grave hole for future use? As ugly as this seems, it has happened all over California cemeteries and elsewhere.

A citizen complaint was filed with the State Cemetery Board in August of 1995. That Board, which disbanded in disgrace some thirty days after inspecting the cemetery in September, ruled that no improprieties had occurred at Lakeside. Sixty days after the Cemetery Board's duties were relinquished to the Division of Investigation of the Department of Consumer Affairs (DCA), the Board's director was under investigation of alleged misuse of trust funds from the Arlington/Bellview Cemetery in Sacramento County.

In late January of 1996, after the news of the investigation of the Board's director, a request was made to the director of the Department of Consumer Affairs that the department re-open the complaint and re-investigate the allegations made therein. In March 1996, a meeting was held with the new investigator for DCA which reviewed the facts and allegations of the complaint.

In late October and early November of 1996, the California Department of Consumer Affairs (DCA), in cooperation with the California Department of Parks and Recreation (DPR), excavated and removed approximately thirty family plot coping pieces from State park land adjacent to the cemetery⁵. It is believed they were removed by the cemetery operator between 1993 and 1995. Only one name was inscribed on any of the pieces of ornamentation found - **KNIGHT**⁶. None of the other ornamentation or tombstone bases found were inscribed to enable us to identify from which dismantled family plot it had been removed.

During the course of the excavation many citizens came forward to say they had had suspicions about what was going on at the cemetery. No one wanted to be identified and no one gave much

Early El Dorado County "Burial Permits" were retrieved and saved from 1910 through 1995 (1994 is the only exception) and these documents have been a tremendous help in the study of that county's pioneer cemeteries and burials. In Sacramento County, one would have to review all the death certificate microfilm rolls at the County Records Office in order to obtain much of the information obtained from the burial permits in El Dorado.

⁵ Color copies of photographs taken at the time of the excavation accompany this report. Video tape of some of the excavation is also available at the Folsom History Museum upon special request.

⁶ This piece of cut granite is believed to have been removed from the family plot of Henry T. Knight, an early trustee of the Natoma Water & Mining Company, and later the superintendent of the Folsom Water Power Company. His grave is located within the "Cook's/American Legion Cemetery" near the graves of many of the people with whom he was inter-related. The grave of his brother, Nathaniel Knight, is believed to be located near Henry's and is without marker today, unless his name may be found on the underside of Henry's marker which has now been laid flat in the ground.

detail by way of particulars. Except, that is, the former caretaker of the cemetery, who spoke with one of the investigators while in his car in the parking lot. It is not known if the investigator included in his reports what he was told by the former caretaker that day, but it is known that DCA never followed up in discussions with him throughout the remainder of the investigation. What he had to say was pivotal to the investigation and would have enabled DCA to file criminal charges against the operators.

To the date of this report, no charges have been filed by either DCA for this illegal removal of these items from the cemetery, or by DPR for the dumping of them onto state lands. The owner/operator of the cemetery sold the cemetery and his mortuary to a large corporation within 8 months of this investigative excavation. The cemetery continues to be used with present interments occurring within the most historic sectors of the graveyard - those representing the burial grounds dating to 1850, 1860 and 1870. In all likelihood, historic graves are either being buried over or, very likely, those human remains were removed by the former operator.

This document is being published so that sometime, somewhere in the future, there will be a record of what has occurred at this cemetery. Those in search of their family histories, those who plan to inter their deceased loved ones at this cemetery in the future, need to know that this cemetery, as of this date, is estimated to contain 575 unmarked and unknown grave sites. In more specific terms, this number of graves represents 12,075 square feet of ground if buried side-by-side and end-to-end. It totals roughly 1/4 of an acre of land or more if they were all buried in the same location.

What appears as "open space" within the lawn section of this cemetery, does not mean that there are no graves in the ground. Photographs taken in 1889, 1908 and in the 1940's and 1960's bear this out⁷, showing wooden headboards and other markers in areas now visible as vacant areas. Fires, which are documented to have swept through the cemetery, also took their toll on the wooden markers. The family plots containing the graves of members of numerous families which have been documented to be buried here, can no longer be found. Some of the markers which have been laid flat in the ground are believed to contain additional names of deceased on the unexposed sides of the monuments.

HISTORY OF CEMETERY SECTIONS

Lakeside Cemetery, is a combination of five historic burial grounds (Masonic, Odd Fellows, Jewish, Negro Bar [aka: Citizens'] and Cook's, and New Masonic), and has been actively used from as early as 1849 with the emergence of the mining camp called Negro Bar.

⁷ Early photographs may be found at the Folsom History Museum and at the Sacramento Archive and Museum Collection Center (SAMCC) in the Hepting Collection (photos by Thomas Betz and Len Kidder, 1940's).

Negro Bar Cemetery

Of the various and separate sections, the Negro Bar Cemetery⁸ was the first location to be used. It was comprised of Lots 4 through 8 of Block 44 (Figure 1.). These lots were sold at the auction of the town lots and blocks in Sacramento City in 1856⁹. According to church records and the newspaper obituaries, these lots would later be referred to as the Folsom cemetery, the City Cemetery, and the Citizen's Cemetery, from as early as 1861 until at least 1942¹⁰.

According to California law, the "Citizen's Cemetery" was a public cemetery. That is to say, that in 1872, under Political Code section 3105, title to this cemetery vested to the County of Sacramento by benefit of the provisions of the statute, which stated title to a cemetery, then in continuous use by the community for a period of five years, vested to the community. If not located within an incorporated city, authority for the cemetery would fall to the county in which the cemetery was situated¹¹.

Section 3105 further provided that once used as a public cemetery those lands could never be used for any other purpose whatsoever. Therefore, Lakeside Cemetery's claim of ownership of these lots is invalid, since title vested to Sacramento County in 1872, and they could never be used as anything but a public cemetery. Lakeside Cemetery is a licensed, private cemetery, operating an historic public cemetery outside the provisions of State law.

Lots 1 through 3 of Block 44 were owned by Joseph McDonald and his wife, Mary, during the 1860's. McDonald was killed in a railroad accident in December of 1867. According to his probate records, his property adjacent to the public cemetery, was never sold from the estate. This was probably because the "Citizen's Cemetery" had already encroached onto the lots owned by McDonald, and they were, therefore, not an attractive purchase for any buyer.

Graves within Lots 1 through 3, formerly belonging to McDonald, are known to have occurred as early as the 1920's. According to the County Tax Assessor's records, these lots were transferred to

⁸ The Negro Bar Cemetery was originally located on Lots 4 through 8 of Block 44. It was later referred to as the Citizen's Cemetery contained within only those lots. It appears that sometime after 1880, what is now called "Cook's" or "American Legion" Cemetery (Lots 14 through 16 of Block 44), was also referred to as the Citizen's Cemetery. Sometime after the turn of the century, and well into the 1940's, Lots 1 through 3 of Block 44, also became a known as a part of the Citizen's Cemetery.

⁹ No evidence has been found that the original purchaser ever transferred his title to the lots at anytime thereafter.

¹⁰ The Trinity Church records list a burial in the "Folsom Cemetery" in 1861. This would have been previous to the purchase of the Jewish cemetery lots in late 1861, and a year earlier than the purchase of the Odd Fellows and Masonic cemeteries in 1862. The Folsom Telegraph first advises of a burial in the "Citizen's cemetery" in 1887, and it continued to use that name as late as 1942. Previous to 1887, the paper referred to it only as "the grave yard."

¹¹ This per Political Code section 3109 of the California statutes enacted in 1872.

the State of California in 1935, presumably for back property taxes. Lakeside Cemetery supposedly purchased these (already) used burial parcels from the Sacramento County Tax Collector in 1976. Yet, according to the former caretaker of Lakeside Cemetery in a 1992 audiotaped, tour given to members of the Folsom Historical Society, Lee Miller supposedly "opened" this area up for interments in the mid-1960's.

The sale of these lots by the County Tax Collector was not lawful in that the grounds had been used by the public as a public cemetery from at least the 1920's. Again, according to State law, once it had been used as a cemetery by the public, it became a public cemetery never to be used for any other purpose whatever. How this property came to be sold for taxes when cemeteries have been exempted from property taxation since 1859, is not known. What is known, upon review of the state's laws, is that these lots are public property which are being unlawfully operated as private cemetery grounds.

Cook's/American Legion Cemetery

Cook's Cemetery (Lots 14-16, Block 44) (Figure 2.) has been historically known by several references. It is believed it was first called Murray's Cemetery for William Murray who died in 1870. It was later called Meredith's Cemetery for James S. Meredith whose daughter Laura Belle was supposed to have been interred in the Masonic Cemetery and whose grave somehow was placed in Murray's Cemetery. Later it was referred to as the Blower Cemetery for David Blower, the husband of Maggie Cook Blower and brother-in-law of Frank Cook, for whom it was later called Cook's Cemetery. Shortly after World War I, Frank Cook (purportedly) deeded the cemetery over to the Lewis J. Blodgett American Legion Post, and it became known as the American Legion Cemetery.¹²

Similar to the Citizen's Cemetery, this too is a public cemetery under the law. When William Murray died in 1870 and was buried in his "own cemetery," the ground began to be actively used by the community. No transfer of Murray's title has been located to date, though the county tax assessor does list James S. Meredith as owning an undivided 1/2 interest in the lots in 1873, one year after the enactment of the law which vested title to the public. It is likely the assessor listed Meredith since Meredith's daughter's grave is located within Lot 14. And, despite the Cook's claim of title to this cemetery, no deed has been located to prove the Cook family ever held legal title to the lots.

SPECIAL NOTE: Regarding Cook's, Citizen's, "City" and "Folsom" Cemetery References

¹² FN dated 2/22/1999: The following newspaper article was located after the original writing of this report:

"Lewis J. Blodget Post wishes to announce the transfer of Cook's Cemetery to the Post. The cemetery will now be known as Lewis J. Blodget Memorial Cemetery and any person owning plots wishing to make changes, please consult Anthony Castro, service officer of the Post."
(Folsom Telegraph, 5/26/1939, 1-3.)

This research has revealed that Lots 14 to 16 of Block 44, commonly referred to as Cook's/American Legion Cemetery, was also referred to as the Citizen's Cemetery, City Cemetery and Folsom Cemetery based upon the finding of tombstones of deceased of whom these various cemeteries were noted in obituary references.

This will create a great deal of confusion in determining the location of unmarked graves for they could all be anywhere within Lots 1 to 8 and 14 to 16 of Block 44. Because of these references, it is suspected that the residents of the area used Lots 14 to 16 of Block 44 at will, just as they did the Citizen's Cemetery. There was never any advertisement for plot sales found in the newspapers which would indicate that Murray, Meredith, Blower, or Cook ever really administered this cemetery. It is suspected that the community viewed it, and used it, as a **public cemetery**, just as they did with Citizen's Cemetery.

Citizen's Cemetery has been found to be referenced alternately over time as Citizen's, City or Folsom Cemetery. Because this was the **public cemetery**, during various points in time, the residents referred to it by the name used within that specific period of time.

The use of the term "City Cemetery" is especially confusing because the Sacramento City Cemetery is so heavily identified within the county. Almost always, in researching cemeteries located within townsites, this term arises periodically. This has been found in places such as Diamond Springs and Placerville in El Dorado County. The people who lived in the towns (versus an incorporated city) still referred to their locales as a "city" and their cemeteries were, naturally, "City" cemeteries.

Jewish Cemetery

The Jewish Cemetery, originally lots 13 through 16 of Block 43 (Figure 3.), was purchased by Jewish merchant, Joseph Fiel, in late 1861. Title to the property was later held in the name of E.R. Levy, and finally rested in the hands of Simon Cohn. The title to these lots was never transferred from Cohn's estate, and his estate documents officially established it as the "Folsom Jewish Cemetery" and not as the "Cohn Family Jewish Cemetery" as it would have to have been called if the grounds belonged to the family personally.

Title to the Jewish Cemetery was held in these individual's names probably because the Hebrew Benevolent Society, established at Folsom in 1857, had formally disbanded by the time the property was purchased. Fiel was a cousin through marriage of E.R. Levy, and it would have been understandable for Levy to take title in trust for the Jewish residents of Folsom after Fiel's death. Cohn was one of the most prominent Jewish men in Folsom, and it would also be understandable for him to assume title in trust after Levy.¹³

¹³ A chain of title to locate the transfer of this property has not been performed. This information has been taken from the County Tax Assessor's map book information. It is not yet known if the deed formally passed from Fiel to Levy, or from Levy to Cohn.

In spite of the fact that title to the Folsom Jewish Cemetery never legally passed from Simon Cohn's estate to any individual or group of individuals, the descendants of Cohn quit claimed Lots 13 and 14 to Lakeside Cemetery in the 1960's, when Lakeside was then under the ownership of Lee Miller¹⁴. That (illegal) quit claim deed, however, conditioned the transaction to the maintenance of a fence and road to segregate the Jewish cemetery ground from the cemeteries of the gentiles. The fence and roadway have both been removed since the execution of that deed.

Odd Fellows and Masonic Cemeteries

The Granite Lodge No. 62 of the Independent Order of Odd Fellows (IOOF) and the Natoma Lodge No. 64 of the Free and Accepted Masons (Masons), co-jointly purchased lots 9 through 13 of Block 44 in 1862. The property was divided so that the Odd Fellows would use lots 9 through 11 for their cemetery and the Masons would use lots 12 and 13 for their organization's cemetery. The IOOF and the Masons each sold their cemeteries to Lakeside Cemetery in 1969 and 1970, respectively.

Interestingly, since Lots 4 through 8 of Block 44 had been identified to be a "Public Cemetery" by the County Tax Assessor as early as 1873, by 1911 or 1912, the assessor's records reflected that these lots belonged to the Odd Fellows. When or how the Odd Fellows may have laid claim to the public cemetery is not known. Nevertheless, when they sold their burial grounds to Lakeside Cemetery in 1969, these four previously identified public cemetery lots were included in the deed.¹⁵

HISTORY OF FUNERAL HOME OPERATORS

In order to understand who was handling the burials within the cemetery throughout time, a review of the undertakers of Folsom is necessary. In the first few years of the Negro Bar mining camp, of course, we can assume that the miners took care of the burial of their associates and friends.

Generally speaking, this would entail wrapping the body in a blanket and depositing it into the ground. Lumber was scarce, there were few sawmills in operation in the beginning, and the cost of wood for a coffin was prohibitive. They would have much rather spent money on lumber for building sluice boxes and long toms to aid in their mining operations. Later, of course, as the cost of wood and lumber came down, the dead were buried in common pine boxes. The more affluent

¹⁴ Lakeside at that time was comprised of only the New Masonic Cemetery located on what was supposed to be Lots 15 and 16 of Block 43, but which, in reality, was located within the 66 feet of Sacramento Street with only 44 feet of Block 16 being taken for actual use. It would appear that the residents, the Masons, and the Cohn Family (P.C. and Alice Cohn and Rosa (nee Cohn) and Nathan Kohn), forgot that the cemetery parcels were laid out on the original lots and blocks, containing streets and alleys separating them, at the time the Masons obtained the ground for the New Masonic Cemetery from the Cohn heirs.

¹⁵ Since title to Lots 4 through 8 of Block 44 vested to Sacramento County with the enactment of Political Code section 3105 of the California statutes, the transfer of this public cemetery to private ownership was unlawful. The Odd Fellows, having no true title to them, could not have legally sold them to Lakeside Cemetery.

the deceased was the more likelihood his coffin would have metal handles. The less influential person's coffin probably had rope handles.

As communities developed over time, it is seen by advertisements in the newspapers that undertaking was only a side business to one that brought a regular clientele. In Folsom, William Murray appears to be the first merchant to supply coffins and undertaking services. His furniture house advertisement found in the Folsom Telegraph of October 2, 1862, was dated August 1861. The advertisement, however, touted his furniture business, and said nothing of the furnishing of coffins or undertaking services.

In May of 1869, Murray sold his business to Jacob Miller of Sacramento. Miller's first advertisement included, "(P.S. Undertaker and hearse furnished at reasonable rates.)" Miller's "Furniture House" was first located in the building on Sutter Street which was built by Murray and which still stands on the south side of Sutter Street between Riley and Wool streets bearing the name "MURRAY" on its edifice.

Thereafter, Jacob Miller attended the needs of the dead, providing both coffins and caskets and funeral services as well. He often served as the coroner for the eastern boundary of the county and was responsible for the burial of the unknown or indigent deceased in the vicinity. By the turn of the century, Miller's son Oscar, had gone to undertaking school (a trade his father is not known to have formally studied) and was active in the family business. Jacob died in 1905, leaving the business to his son, Oscar.

Oscar Miller continued the business until sometime in the early 1940's, at which time his son, Leland (Lee), also trained in the field of undertaking and embalming, had already joined the family enterprise. By this time, the only business being conducted by the Miller family was the funeral home. Oscar died in 1946, leaving the business to his son Lee and his wife, Elizabeth. Elizabeth died in 1954, leaving the business to Lee.

Approximately two years later, Lee saw the future in owning his own cemetery. Folsom Dam and Lake had recently been completed and the future of Folsom probably seemed brighter than it had in years. A recreational lake near the City of Folsom would draw new "settlers" to the area. Aerojet General was in operation and brought many new residents to the town. The cemeteries of the town were less than well kept, and Lee could see that it would need to be regularly attended and maintained.

This is when he obtained the New Masonic Lawn from the Natoma Lodge No. 64, which was struggling under financial constraints to maintain both its new and old cemetery sections. The transfer of ownership was made and Lee Miller formed Lakeside Memorial Lawn. Shortly thereafter, through his long association with Folsom Prison and his contract to undertake the deceased convicts, Lee persuaded a close associate and relative of the Cohn family to relinquish the Jewish Cemetery so that he could "better maintain it."

After much discussion, the family relented and quit claimed what they may have thought was their interest in the two lots comprising the Folsom Jewish Cemetery to Lee Miller. Miller, in turn,

incorporated the two lots into Lakeside Memorial Lawn, removed plot coping and ornamentation, and began to inter gentiles in the previously sacred, Jewish burial ground.

Miller sold Lakeside and the funeral home to Robert Claney, a long-time employee, in 1963. Thereafter, Claney proceeded to "upgrade" the cemetery to bring it more into conformance with the concept of the modern, "memorial lawn burial park." He bought the historic Odd Fellows Cemetery (unlawfully including Lots 4 through 8 of the public Citizen's Cemetery), and followed this purchase with obtaining the old, historic Masonic Cemetery.¹⁶

As part of Claney's program to enhance the cemetery grounds, he began to lay the historic tombstone and monuments in the ground, supposedly for ease of maintenance. Later, this appears not to have been enough to modernize the grounds, and he appears to have removed tons of granite, plaserite and formed concrete coping pieces from inalienable family plots. In doing so, he was able to remove the original boundary lines of family burying space and was then able to utilize whatever "open" space seemed available. According to the former caretaker of 22 years employment, he removed for Claney all of the oldest and most unsightly plot outlinings and coping¹⁷, as well as tombstone bases and other ornamentation.¹⁸

Robert Claney transferred ownership of the funeral home and cemetery to his son, Loren, and his daughter in early to mid-1995. It was under the ownership of his offspring that the Department of Consumer Affairs investigation began, and which continued until both the cemetery and funeral home were sold in mid-1997 to SCI, Inc., a conglomerate corporation specializing in the funeral and cemetery industries.

For the first time since 1869, Miller Funeral Home is no longer run as a family enterprise. Since taking ownership of Lakeside Cemetery, SCI has increased the number of interments within the

¹⁶ The Masons built a new hall for their organization around 1870. It soon, thereafter, was a victim of fire and was burned to the ground. All of the association's records and documents were lost, including the record of deaths and burials at their cemetery. The first documented burial in the Masonic Cemetery was that of Capt. A.M. Hammond who was murdered at Smith's Flat, El Dorado County, and was brought to Folsom and buried by the Natoma Lodge of Masons.[Mountain Democrat, April 13, 1861, pg. 3, col. 1; Sacramento Daily Union, April 12, 1861, pg. 3, col. 2]. Therefore, the Masons had used their cemetery even before the formal purchase in 1862. By 1871, with the loss of the records by fire, any number of interments could have been made in the cemetery. There appears to have been no attempt by the Lodge to recreate their records in those early years:

¹⁷ Photographs on file at the Folsom History Museum show many "unsightly" grave sites situated at the rear (north) of the cemetery. One photo is believed to have been taken viewing east from the Jewish Cemetery and shows crude brick outlined plots and wooden markers.

¹⁸ Most of what the caretaker removed is located in an old ravine situated at approximately the north end of what was Sacramento Street (New Masonic Cemetery section) and extends easterly behind the Negro Bar (aka: Citizen's) Cemetery section. Since mid-1995, Lakeside maintenance workers have been filling in this ravine to conceal the materials hidden there. (Also found in this ravine in January of 1995, were pieces of granite coping.)

historic sections of the cemetery grounds, even though the records of interments which they received from the Claney family is known not to be accurate or anywhere near complete.

INTERMENT AND IDENTIFICATION LISTING (not included in 12/6/2002 update)

The attached listing was compiled using tombstone inventory lists previously published such as a 1935 Daughters of the American Revolution (DAR) list and Rest in Peace (1981, Bayless, et al.). Death notices, obituaries and articles about deaths taken from the Folsom Telegraph (1865 - 1943), Mountain Democrat (1855-1905, 1911-1913) and Sacramento Daily Union (1852-1868¹⁹) newspapers were abstracted from microfilm copies on file at the State Library.

The records of St. John the Baptist Catholic Church and Trinity Church were reviewed, as were El Dorado County Burial Permits. Abstracts of death certificates from Sacramento County deaths²⁰, a record of the Deaths and Interments In and From the City of Sacramento (provided by the Sacramento City Cemetery Archives), the New Masonic Cemetery²¹ Plot Sales records, and other miscellaneous documents derived from various other sources, have also been reviewed for this research.

Where necessary to identify familial relationships, the U.S. Census indexes and records for 1860, 1870 and 1880 have been referenced. A more complete record of families from census information would provide additional information for this study, as would the creation of genealogical family group records.

METHOD OF COMPILATION

The 1935 and 1981 tombstone inventory lists were first been combined alphabetically and, when obituary information has been available about these persons, it has been referenced and added. Newspaper source reference citations provide the newspaper title, the issue date, and the page and column numbers of where the reference was found.

Where the names from obituaries did not appear in the previously published listings, the information contained in the abstracted obituaries have been added to the list as separate entries. Some of these entries cite specific locations of interment as stated in the obituary notice, such as

¹⁹ As research continues, additional abstracts may be taken from later issues of the Sacramento Union.

²⁰ As abstracted by Dennis McCargar (1996-1998), Librarian at the California State Prison, Sacramento, for his study of the historic Folsom Prison Cemetery.

²¹ The New Masonic Cemetery purchased in 1916, but was not platted until 1924. A copy of the plat map was filed with the Sacramento County Recorder. A copy of the map, with some of the names associated with the grave plots is available through the Lodge Historian. The plot sales register is archived at the Folsom History Museum.

Citizen's, Cook's, Masonic, etc. The names provided by the obituary information that cite the location of burial and which cannot today be located at Lakeside, are indicative of the number of **known and unmarked graves** which exist at Lakeside Cemetery today.

Other entries represent those who died at or near Folsom and surrounding communities. These names have been added and are considered probable burials within one of the cemeteries at Folsom, other than St. John the Baptist Catholic Cemetery. Tombstone inventories for all known cemeteries of the area, have been referenced in order to eliminate the possibility of these burials having occurred elsewhere. The remains of the persons identified from these references, should be considered to **probably be in unmarked and unknown graves**.

The earliest marker (remaining) at Lakeside is dated 1850. Folsom Telegraph obituary information is not available on Folsom burials previous to 1865 as there are no copies available for referencing. Additionally, a total of 327 issues of the Telegraph are missing between the years 1865 and 1888. There is a great deal of information about Folsom burials which may never be known. From 1850 to 1865, and including the 327 missing issues, a total of 21 years of obituary information has not been recorded.

To supplement some of the missing Telegraph information, the Sacramento Transcript and the Sacramento Daily Union were referenced for the period of 1850 to 1868²². Still, it would be an intelligent presumption to believe that there are far more unmarked graves located within these historic cemetery sections than is reflected in this listing.

The previously unrecorded names on the list do not include names determined to have been buried at the Catholic, Eagles, Knights of Pythias, Mormon Island or Matthew Kilgore cemeteries, all of which are the closest burials places to Folsom. All names which may have had the appearance of being Irish, or closely related to other known Catholic recognized surnames (such as French, Portuguese, German, etc.), have not been included on this listing. However, it is recognized that not all Irish surnames are representative of the Catholic religion, though it would be difficult to differentiate between Irish Catholics and Irish Protestant names. There are a vast number of deaths of persons with Irish surnames which have been recorded in my previous research, but which have not been included in this study.²³

It is important to note that there were no "Unknown" graves recorded in either the 1935 or 1981 listings, nor were there estimates given of the number of unknown graves visible at those times. There are also no wooden headboards or common stone markers such as are found in nearly all pioneer cemeteries in surrounding communities. More telling is the lack of temporary metal

²² While it is entirely possible that additional editions of the Sacramento newspapers will yield further death and obituary information not found in the Folsom Telegraph editions, they have not at this time been referenced or abstracted.

²³ Refer to the report and study for the Historic St. John the Baptist Catholic Cemetery for abstracted deaths associated with suspected Catholic parishioners. It is possible that some of those included on St. John's listing were not Catholics and were buried at what is now Lakeside.

markers anywhere within the grounds. This is highly unusual, for many other pioneer cemeteries contain these temporary markers even though the name and death information has long since disappeared from the face plate.

It should be noted that addendum listings have been produced from the main listing for names of deceased known to be interred in a specific cemetery (by reference), so that there is a separate listing for unmarked/unknown graves within Citizen's Cemetery, Cook's Cemetery, Old Masonic, and Odd Fellows cemeteries. No attempt has been made to identify interments within the New Masonic Cemetery, with the exception of including the Masonic Association's plot sales records.

LISTING LEGEND:

A first listing which was compiled in 1995, and included color coding with a legend that identified what each colored entry represented in terms of possible interments, previously recorded tombstones no longer found in the cemetery, interments from obituaries which cited specific locations but for which no tombstones were located, tombstones dated 1900 and prior, tombstones located and found on previous inventories, etc. This was found to be too confusing to follow in a listing of this size. (The original listing and all updated listings have been archived for back referencing.)

The new legend has been designed for simplicity.

Bolded entries now represent known interments based on the recordation from previous tombstone listings or from obituary information found in newspaper accounts which cite an actual location of burial (ie. Citizen's, Cook's, etc.)

Underlined entries now represent probable or possible interments. In cemetery studies conducted in El Dorado County over the last 20 months (from the date of this printing), it has been found that where one died and there was a cemetery, one was buried in that local cemetery. If one was taken to another community for burial, the newspaper would almost always provide that information. Transporting the deceased to another locale was an unusual occurrence, especially in the earliest years, and we must therefore presume that those who died in and near Folsom were probably buried in the Folsom cemeteries.

THE UNKNOWN, UNMARKED AND MISSING GRAVES

In reviewing the compiled listing, it is clear to see that many of the burials which occurred at the Folsom cemeteries are now either unknown, unmarked or missing when compared with the previous tombstone listings and references cited. Of those who cannot be located within the grounds today are many family groups, as well as individuals who died and were buried here.

Only one grave representing Folsom's African American residents is marked in the cemetery and that is the grave of James H. "Honey" Cook. All of the other graves of African Americans noted to

be buried or suspected of being buried at this cemetery, are unmarked. Odd that at a cemetery which was first used by the "Negro" Bar mining camp, that none of the pioneer citizens of that race are able to be located in this cemetery.

It is estimated that between 20 and 30 family plots of coping materials were removed in 1996 from the State park land adjacent to the cemetery. With the "dismantling" of the family plots and the plot coping, a cemetery operator may seek to take advantage of "unused" plots within legally inalienable plot space. The motivation for removal of the early family plots may also have been to "re-use" grave sites for current burials, since in digging the new graves, only the equipment operator would know whether an old grave pre-existed.

Regardless of the motivation, one fact remains - there are a great number of old, historic graves which are unmarked within the cemetery which have already been, or are in jeopardy of being, buried over through current burials. This is not only illegal, but immoral. A society, upon discovering such activity, which would allow such activity to continue, evidences itself as having the most frayed of moral fabric. If we cannot protect the dead, those who lie in sacred peace, who can?

The following 61 family plots or grave sites have been identified as either missing, significantly altered by dismantling, or as being in jeopardy:

Adolph Alexander Family Plot

1 unmarked

The brother-in-law of Simon Cohn, Alexander's tombstone stands to the northwest of the Simon Cohn grave site in the Jewish Cemetery. In February of 1867, Alexander's daughter, Esther, died at the age of 18 months. Her grave cannot be located today. It is not known whether Mrs. Bertha Alexander, Adolph's wife, was buried here.

David Bennett Plot

2 unmarked

Update, 5/1/1998: According to Karen Rader (see Tyler J. Hill Plot), David Bennett was the second husband of Mrs. Lucy Ann Saunders, Marion Caroline Saunders Hill's mother. Both were buried in the Folsom Masonic cemetery. David Bennett was a pioneer of El Dorado County and was an early vintner of the area just east of Marble Valley in the vicinity of present day Cameron Park. During his ownership of that ranch, Bennett would have been a contemporary of Benjamin N. Bugbey of the Natoma Vineyard near Mormon Island east of Folsom. Bugbey also had vineyard land near Bennett's vineyard off of present day Durock [sic Duroc] Road in Cameron Park.

Charles Bishop Family Plot

3 unmarked

Two of the children of Charles and Sarah C. Bishop were buried in Folsom. According to Trinity Church records, daughter Edith, who died in January of 1868, and son Freddie, who died in September of 1868, were buried in the Odd Fellows Cemetery. Charles Bishop died in July 1876

and was brought to Folsom for burial. His interment would have been made with the graves of his deceased children in the Odd Fellows Cemetery.

Peter Bush Family Plot

1 unmarked

Located within what is now called the Cook's/American Legion Cemetery section, is a granite coped plot with the name "BUSH" chiseled into the front facing of the step which leads into the plot. Interred within this plot are members of the Fleckenstein family, who arrived in Folsom much later than Peter Bush, who died in February of 1889. According to the 1880 U.S. Census index, Bush, a 50 year old native of Germany, had a wife and five children. Only Peter's death notice has been located. His grave is unmarked at the cemetery today and his plot has been alienated²⁴ by the interment of the Fleckenstein family members.

Campbell Family Plot

4 unmarked

There is no evidence of the graves of the four members of this early African American family who are known to have been interred at this cemetery. The first of the family to die was Amelia Campbell, the 16 year old daughter of Squire Campbell, who died in August of 1895. The next member was Toy Campbell, the daughter of Squire Campbell, and the sister of "Sandford" Campbell, who died in February of 1904 and was buried in the "Citizen's Cemetery".²⁵

In March of 1907 came the death of little Sanford Edward Campbell, the seven month old son of Mr. and Mrs. Squire Campbell, who died March 11, 1907, his "interment being in the Citizen's Cemetery."²⁶ Sanford Campbell, the 33 year old son of Squire Campbell of Placerville, died at Sacramento in June of 1911, and the obituary stated the "funeral takes place in Citizen's Cemetery."²⁷ He was the brother of Toy Campbell.

None of the Campbell family member's graves are marked in the cemetery today. Whether, being African Americans, they may not have any grave markers originally, is not known. Squire Campbell died in El Dorado County and was buried in the Placerville City Cemetery.

Michael Carr Family Plot

No graves are believed to be unmarked or missing from this plot, if the plot is, indeed, where the marker is found today. However, the three names of the Carr family members, father Michael (died

²⁴ California Health and Safety Codes clearly state that family burial plots purchased and used by at least one member of the family are inalienable and may not be used or sold by any other parties.

²⁵ Folsom Telegraph, March 3, 1900, page 3, column 1.

²⁶ Folsom Telegraph, March 16, 1907, page 3, column 1.

²⁷ Folsom Telegraph, June 23, 1911, page 1, column 7.

1863), mother Ursula (died 1858), and daughter Mary Jane (died 1857), are all inscribed on the same marble tombstone. That tombstone sits adjacent to a tree and is thoroughly surrounded by more recent markers, many of which may be cremains burials. Regardless of the type of the more recent burials, the family plot became inalienable under California law. Whether the Carr graves are situated in this location is not really known as the marker could have been relocated from somewhere else in the cemetery. It must be noted, however, that in 1857 when Mary Jane died, there was but one cemetery, besides the Catholic cemetery, in use by the residents of Folsom and vicinity - the Negro Bar (aka: Citizen's) Cemetery. The tombstone is within what was called the Citizen's Cemetery.

Simon Cohn Family Plot

1 unmarked

The descendants of Simon Cohn, upon transferring the Jewish Cemetery to Lee Miller for use as Lakeside Cemetery ground, reluctantly granted Miller permission to remove the coping and ornamentation from the family plot²⁸. Miller had stated it would be easier to maintain the grounds if these items were removed. Since that time, the grave marker for Henrietta Cohn can no longer be found. (According to Henrietta Cohn Whelan, daughter of Philip C. Cohn, the family is curious as to what happened to this tombstone.) Included in the Cohn family plot is the grave of Senator Philip C. Cohn, the only Folsom resident in the 20th century to serve the state in that capacity.

James M. Cook Family Plot

1 unmarked

This man, one of Folsom's African American residents, also known as "Honey Cook", is buried in the southerly end of Lot 1 of Block 44, under a concrete topped grave with a military marker which has been laid flat and embedded in the concrete. This research revealed that Cook was hospitalized at the Veteran's Hospital in Boise, Idaho in 1942. It has not been identified when his death occurred. Cook's wife, Julia, who he once attempted to kill while living in Folsom, died in Folsom in 1936. Her grave is unmarked and is believed to be next to or near that of her husband²⁹.

William Cook Family Plot

2 unmarked

A large granite monument stands prominent within the William Cook family plot located in what is known as the Cook's/American Legion Cemetery section. The only name which appears on the monument is that of Ellen Cook, wife of William, who died in January of 1875. Of that family, William, the father and William E., the son, both died and were buried at Folsom. The senior Mr. Cook's obituary from June of 1905, states that he was buried in Cook's Cemetery³⁰. Son, William

²⁸ See description of the Cohn plot ornamentation and coping under Simon Cohn in the listing.

²⁹ This is not the only missing grave of an African American resident buried at Lakeside Cemetery.

³⁰ It should be noted that William and Ellen Cook's daughter, Maggie, married David Blower. Blower's name appears on the County Tax Assessor's maps as being the owner of Lots 14 through 16 of Block 44 sometime in the 1890's. Maggie's brother, Frank W. Cook, is the man from which the name "Cook's" cemetery originated.

E., was killed trying to board a moving train in Stockton in September of 1901. Both men are believed to be in unmarked graves within the William Cook family plot.

B.W. Cornell Family Plot

1-2 unmarked

The name "Brob. W. Cornell" is found on the 1935 DAR tombstone listing. Research which located the 1906 obituary of Mrs. A.M. Cornell revealed that she was the wife of B.W. Cornell, they having come to California in 1854. The couple is listed in the 1860 U.S. Census. There were no children living with them at the time. Mrs. Cornell's grave is not marked today. It has not yet been ascertained whether Mr. Cornell's grave remains marked as it was in 1935. [SS note, 5/11/2002: on Peter Kroff's 1999 inventory.]

Jesse Couch Family Plot

3 unmarked

Only the tombstone of little Margaret Jane Couch, who died in April of 1861, at the age of 9 months, can be located at Lakeside today. Couch's wife, Margaret, and two other children also died while he lived in the area³¹. The graves of wife Margaret, son B.S. Love, and daughter, Jessie Jane, are not found. The area surrounding baby Margaret Jane's grave has been extensively used in later times. Jesse Couch once served as the county supervisor of the district in which Granite Township was located.

Crawford/Tuck/Rightmeyer Family Plot

1 unmarked

As featured in the book *Folsom Fables ~ Pieces of the Past* (Sue Silver, 1995), in the story titled "A Widowed Woman," the graves of the first two husbands of Mary Tuck Rightmeyer Crawford, are located in the Odd Fellows cemetery, just east of the Little Family plot. Samuel Tuck, Mary's first husband, died in March of 1867 and she provided him with a beautiful marble tombstone in the Odd Fellows Cemetery. In October of 1889, Mary buried her second husband, Henry Rightmeyer, a woodchopper for the railroad company. She had Henry's name and dates inscribed into the same tombstone as Samuel's, and the two men now lay side by side in the cemetery. Mary died in February of 1898. Her obituary states that she was buried in the Odd Fellows Cemetery, though there is no marker there today. She is believed to be buried next to her first two husbands. A date of death or burial location for her third husband, Alphonse Crawford, is unknown.

E.L. Currier Family Plot

3 unmarked

Located toward the rear of the Cook's/American Legion Cemetery section, is the tombstone of Addie S. Currier, who died in May of 1880. The tombstone has been laid flat in the ground and is in the shape of an upright obelisk. A photograph taken of the Windmiller Family plot around 1889, shows this tombstone standing erect, behind and to the northwest of the Windmiller plot. The

³¹ Jesse Couch was one of Folsom's earliest pioneer residents. For a time, however, he did live at Latrobe, El Dorado County, after the extension of the railroad to that town. In his life in the area, Couch once served as a Supervisor for Sacramento County.

grave plot is surrounded by picket fencing and is estimated to have been approximately 10 feet by 20 feet in size.

E.L. Currier, the patriarch of the family, is known to have been a produce grower who was quite admired in Folsom. He is believed to have died between February 1887 and February of 1892. The last mention of him in the newspaper appeared in the former month and year and the latter occurred at the time his wife, Arvilla, died a widow in 1892. Their son, Ralph Currier, sometimes referred to as "Pet" in newspaper references, died in May of 1936 and his "interment was in the family plot in Cook's Cemetery here."³² Ralph served as the Agricultural Commissioner for the Granite Township district of Sacramento County in the early 20th century.

Today there are markers for many people who are unrelated to this family on every side of Addie's tombstone. It is not known if these later graves were buried over the missing Currier family members³³, or if these later markers were simply moved to this location. Since many are dated during the remainder of Ralph's lifetime, it is certain that no burials occurred in the family plot while he lived.

George Custer Family Plot

2 unmarked

The graves of George and Annie Custer cannot be located at Lakeside Cemetery. George died in 1895, a native of Pennsylvania and a 40 year resident of the area. Wife, Annie, died in 1896 and was buried in the "Folsom City Cemetery."³⁴ Understanding the history of the cemeteries now included in what is Lakeside, this could be either the Negro Bar (aka: Citizen's) Cemetery or what is now called the Cook's/American Legion Cemetery.

H.M. and B.J. Dains Family Plots

9 missing and unmarked

The elder patriarch of these two pioneer families was Henry M. Dains, an early pioneer of Georgetown in El Dorado County. His son, Benjamin J. Dains, and his family were also buried at this cemetery. There is no trace whatever of any member of the Dains family graves at Lakeside today.

Among the known interred of the two families are: Benjamin Dains (died 1929) buried in the "Masonic" cemetery at Folsom; Clarence G. Dains (died 1913), son of B.J. Dains, who was buried at "Cook's Cemetery"; Elton Dains (died 1902), son of Benjamin Dains, who was buried in the Odd Fellows cemetery; Elwood Dains (died 1908), son of B.J. Dains, who was buried in the Odd Fellows cemetery; Henry Montgomery Dains (died 1900), husband of Susan and father of B.J. Dains, who was buried in the Odd Fellows cemetery; Maggie (nee Robson) Dains (died 1903), wife

³² Folsom Telegraph, May 22, 1936, page 2, column 3.

³³ Since Ralph died in 1936, it is difficult to believe that the family plot could have been dismantled before the time of his death, since he was fully aware of his own family's burials.

³⁴ Folsom Telegraph, October 3, 1896, page 3, column 2.

of B.J. Dains, who was buried in the Odd Fellows cemetery; Susan Dains (died 1907), wife of H.M. Dains, whose "remains were brought to Folsom for interment at the Odd Fellows cemetery"³⁵; and Almira Dains (died 1897), the sister of H.M. Dains, whose obituary did not state which section of the cemetery she was interred.

In the mid-1880s, H.M. Dains served as the undertaker for the people of Georgetown. As part of his endeavors he also became the first monument dealer in that county to offer Zinc grave monuments. The Zinc monuments were introduced and highly touted as lasting longer than many other materials used for such purposes. Unfortunately for Dains, this new product does not appear to have been very successful.

SS Note, 5/11/2002: Also among the missing is Sabria or Sabrina Dains Johnson, sister of H.M. Dains, who died in 1897.

Michael Doll Family Plot

1 unmarked

The tombstone of Michael Doll (died 1886) also bears the name Phillip Henneman (died 1879) and is located in the Odd Fellows Cemetery section. The grave of Michael's widow, Emma Louise Doll (died 1920; formerly Henneman), is unmarked today, and there are many recent interments which have been made all around the Doll/Henneman monument. Phillip Henneman was Emma's first husband with whom she bore their daughter, Elizabeth (Lizzie).

Dresser Family Plot

4 unmarked

This missing and unmarked plot contains the graves of William W. Dresser and his family, and the grave of his brother, Jesse Dresser. Early pioneer citizens of Folsom and vicinity (including Prairie City), none of the known Dresser graves can be located today. Among the family who died and were, or are believed to be, buried in the cemetery are: Edmond R. Dresser (died 1867), son of William W. and Mary J. Dresser; Jesse Dresser (died 1874), brother of William Dresser, who the Trinity Church records state was buried in the Masonic Cemetery; Sherman Dresser (died 1906), the son of William and Mary Dresser, who died at Auburn, Placer County, and was "buried in the family plot in the Masonic Cemetery" at Folsom³⁶; William W. Dresser (died 1870), father of Sherman; Edmond, brother of Jesse, who died in Folsom at the age of 52 years; and Rebecca, aged 16 months and 13 days, the daughter of W.W. Dresser, who died at Folsom on December 16, 1869³⁷

³⁵ Folsom Telegraph, February 16, 1907, page 3, column 4.

³⁶ Folsom Telegraph June 20, 1906, page 3, column 4.

³⁷ Sacramento Union, 12/20/1869; page 2, column 4. 1870 U.S. Census Mortality Schedule for Granite Township, Sacramento County.

Daniel Eisner Family Plot

1 unmarked

This family plot is located in the Jewish Cemetery just behind the Jacob Hyman family plot. Today only the tombstone of little Sophia Eisner (died 1862), daughter of Daniel and M. Eisner, is found. The tombstone of her brother, Jacob (aged 12 years in 1860, date of death unknown), was vandalized in August of 1891 when it was overturned and broken. It is no longer in the cemetery in any condition. Next to Sophia's tombstone is an empty space which may represent Jacob's grave. More recent burials have occurred all around Sophia's stone. The 1860 U.S. Census lists the Eisner family as being parents Daniel and "M." with five sons - Jacob, David, Charles, Marcus, and Milton. No trace of the family was found in the U.S. Census for Sacramento County in either 1870 or 1880. This may indicate that son, Jacob, died previous to 1870. It is not known if any of the other Eisner sons may have died and been buried in the Jewish Cemetery with their sister and brother. (Daniel Eisner's eldest son went on to become one of the first regents of the University of California at Berkeley.)

W.H. Farmer Family Plot

2* unmarked

Located next to a tree, behind the Thad McFarland family plot in the Masonic Cemetery, is the tombstone of Margaret F. Farmer (died 1869), the wife of William H. Farmer. William Farmer died in 1884 at Oakland and his "remains were brought to Folsom" on the evening of November 28, 1884, for interment. He was buried in the Masonic Cemetery³⁸. William's grave cannot be located today.

* Between the U.S. Census of 1870 and the U.S. Census of 1880, baby Margaret Farmer (11 months old in 1870) seems to have become absent from the family. It may be that she also died and was buried in the Masonic Cemetery next to her mother, or possibly in the same grave with her mother.

Joseph Fiel Family Plot

5 missing and unmarked

Originally located near the Levy family plot in the Jewish Cemetery, the entire Fiel family plot is missing today. Known to be interred in the plot were: Jewish pioneer and family patriarch, Joseph Fiel (died 1876); his wife, Rosa (nee Kirsky) Fiel (died 1901); son, Israel³⁹ (died 1867); son, Isaac (died 1916), who was buried in the Jewish Cemetery; Isaac's wife, Gertrude (nee Sartain) Fiel, who died in December of 1899 of injuries sustained in a fall from a two story window in Oakland and was brought to Folsom and buried in the Jewish Cemetery.

According to Professor Austin Wahrhaftig, the son of Irma Levy Wahrhaftig, his mother used to tend the graves of her relatives, the Fiel family, when he was a child. His recollection was that the Fiel plot was near the Levy plot toward the outside edge of the cemetery. His aunt, Lotta Levy,

³⁸ Folsom Telegraph, November 29, 1884, page 3, column 5, and December 6, 1884, page 3, column 4.

³⁹ Israel has also been referred to as "Irwin" in some history accounts of Folsom. According to his death notice, however, his name was Israel, not Irwin.

later had her gardener tend to the graves in this plot. Professor Wahrhaftig only remembers wooden markers on these graves. (Whether the "outside edge" of the Jewish cemetery means to the west, south or north, was not ascertained.)

In the vandalism which occurred at the Jewish and Odd Fellows cemeteries in 1891, two tombstones of the Fiel family were broken off, indicating that at that time, both burials to that time had been marked with permanent markers. Whether the markers were totally destroyed and never replaced, is not known. The surviving family, though, is known to have been financially capable of paying for their replacement.

David Finch Family Plot

3 unmarked

There are two David Finch family plots. One is located near the rear of the Negro Bar (aka: Citizen's) Cemetery and contains the grave of David's first wife, Cyrilla, and that of his mother, Frances A. Finch, which is not marked today. David's father(?) William (died 1882), and Willie E. Finch (died 1877), possibly the son of David and Cyrilla, are also located in this section.

The second family plot, located on the western end and to the front of the Odd Fellows Cemetery, has had its surname marker and coping removed. Today all that remains of the plot are markers bearing the given names of the deceased and vital statistics dates. Without study or prior knowledge of this family, one would be unable to determine their last name.

Of the known deceased Finch family members, the following graves cannot be located today: Daisy Belle (died 1896), the 20-year old daughter of David Finch and Lucille Finch (died 1900), the infant daughter of David Finch, who was "laid to rest (yesterday) in the Odd Fellows Cemetery."⁴⁰ The tombstone of Henry Finch (died 1889), son of David Finch, over whose grave J.L. House erected a "pretty little tombstone....in the Odd Fellows Cemetery"⁴¹ in November of 1889, is now located near the rear of the Negro Bar (aka: Citizen's) Cemetery.

David Finch was the Superintendent of the Natoma Company Vineyard before retiring to Verona, California. Because of his stature in the community, his family plot would have been handsomely arrayed.

J.W. Gains Family Plot

1 unmarked

Located in the Masonic Cemetery, only the tombstone of John William Gains (died 1885) remains in place. His wife, Mary Ann (nee Scurlock) Gains (died 1895) is noted as having a tombstone by the 1935 DAR tombstone listing. DAR noted that the marker was inscribed with "Neylaid South Wales." Mary Ann's name may be inscribed on the underside of the stone which now bears John's name only. The Gains' had two daughters who survived childhood. One became Mrs. Minor Miller and is interred at the Mormon Island Relocated Cemetery in El Dorado Hills. The other,

⁴⁰ Folsom Telegraph, April 21, 1900, page 3, column 1.

⁴¹ Folsom Telegraph, November 30, 1889, page 3, column 3.

Elizabeth Beatrice, died sometime around 1914 and may be buried with her parents or may be one of the "Unknown" graves relocated to the Mormon Island Relocated Cemetery by the U.S. Army Corp of Engineers in 1954 for the construction of Folsom Dam and Lake.

R.H. Gegax Family Plot

1 unmarked

The children of Folsom building contractor Richard H. Gegax were buried in this cemetery. The concrete markers for Charlie, Emma and two unnamed infant sons, are located in the Odd Fellows Cemetery. Absent is a marker for Anna Elizabeth (died 1891), who died of diphtheria in April of that year. Records from the O'Keefe Funeral Home in Placerville, indicate the death and burial of Arthur F. Gegax, the son of R.H. Gegax in August of 1893. Those records indicate that Arthur was buried in "Johnson's Cemetery" in El Dorado County. Johnson's Cemetery is located off North Canyon and Cleese roads below Camino. With other of his children buried at Folsom, is it likely he would have had Arthur buried in such an out of the way cemetery?

Edward Hicks Family Plot

5 unmarked

There is not one tombstone or marker for any of the members of this pioneer African American family known to have been buried at this cemetery. While patriarch, Edward Hicks, is known to have been buried in the National Cemetery at the Presidio in San Francisco, the graves of the members of his family who were buried at the Folsom cemetery cannot be located today.

Among them are: Alice Hicks (died 1915), daughter of Mrs. George Hicks, granddaughter of Edward Hicks; Garfield Hicks (died 1935), son of Mr. and Mrs. Edward Hicks, who grew up in Folsom; George Hicks (died 1940), the son of Mr. and Mrs. Edward Hicks, who was interred in the "Citizen's Cemetery"⁴²; Mrs. E. (Eliza) Hicks (died 1901), wife of Edward Hicks, and Mrs. Isabel Hicks (died 1933), the wife of George B. Hicks, and daughter-in-law of Edward Hicks, mother of the late Alice Hicks, was a "member of a former Folsom colored family"⁴³, and buried in the Citizen's Cemetery.

Tyler J. Hill Family Plot

3 missing and unmarked

Pioneer Folsom blacksmith and hotel keeper, Tyler Joseph Hill (died 1875), was a member of the Masonic fraternity and is believed to have been buried in the Masonic Cemetery. His daughter, Ada Marian (died 1874) was buried in the Masonic Cemetery according to Trinity Church records. The tombstones of T.J. Hill, Ada Marian Hill, and Mrs. Marion Caroline Hill (died 1922), Tyler's wife, were recorded by the 1935 DAR tombstone inventory. All three graves are unmarked and their location unknown today. T.J. Hill served as the Constable for the town of Folsom and later served as a Deputy Sheriff of Sacramento County.

⁴² Folsom Telegraph, March 1, 1940, page 1, column 6.

⁴³ Folsom Telegraph, April 14, 1933, page 1, column 7.

Update, 5/1/1998: Met with Karen Rader, a family descendant, who has visited the graves since she was a young girl. She has not been back for several years, since about the time she got married in 1975. In addition to the three Hill family members mentioned above, the son of Tyler and Marion, Charles Hill, and his wife, Augusta, were also buried at Lakeside.

A second meeting with Karen, accompanied by her mother, Marion Rader, was held at the cemetery. Mrs. Rader was unable to locate the Tyler Hill plot and stated that the last time she visited the plot with her mother (who has since deceased) in the mid-1960's, the wooden markers which had always been in place at the graves, were still at the cemetery. Despite the many drastic changes to the cemetery, including the removal of the fencing along the present driveway/parking area, Mrs. Rader was able to show me the location of where the Hill graves should be.

J.L. Holmes Family Plot

3 unmarked

John L. Holmes was a painter when he lived in Folsom around the turn of the century. The grave of his wife, Cora, who died in Folsom at the age of 23 (probably of complications of childbirth) and was buried in the Citizen's Cemetery, is unmarked today. The couple's infant daughter, Lizzie, died in June 1905 at the age of 2 months 9 days old. According to the records of the Sacramento City Cemetery Archives, Lizzie was buried in Folsom. John died in Sacramento in 1910 and is believed to have been brought to Folsom and buried next to his wife. Mrs. Holmes assisted Constable Donnelly by identifying that some of the convicts who violently escaped Folsom Prison in July of 1903 had passed by her home on the way to Sacramento. Her observation led to the capture of two of the convicts in that city just a few days later.

John Holmes may have been an African American citizen or possibly a mulatto.

William Jarvis Family Plot

No one is believed to be missing or unmarked in the William Jarvis plot. However, the removal of the ornate iron fencing and granite coping which once outlined this plot is nearly as criminal as would be the loss of their graves. Jarvis and his wife, Rebecca Russell Vanlandingham, were early pioneers of both El Dorado and Sacramento County. In the mid-1850s they were the owners and proprietors of the Natoma Valley House, a road house on the Sacramento to Coloma Road, just west of the El Dorado and Sacramento county line. They also owned what was called the Valley Home, another property located on the Sacramento Road in El Dorado county, approximately one mile east of the Natoma Valley House. The Valley Home appears to have been the Jarvis' residence at the time.

A trustee of the Natoma Water and Mining Company from its very earliest years, Jarvis alternated residency between Natoma, Folsom and Sacramento. He is also believed to have lived in San Francisco, probably after the Company's headquarters were moved to that city. The photograph of the Windmill family plot shows the Jarvis plot behind and diagonally to the right of that family plot. Today the joint headstone of William and Rebecca Vanlandingham Russell Jarvis, his wife, has been laid flat in the ground, its layered granite bases are nowhere to be found.

W.D. Johnson Family Plot

3 unmarked

Only the grave of Charles Edward Johnson (died 1885), the son of W.D. and Philenia Johnson, is marked in the cemetery today. His monument, presumably located in the Odd Fellows Cemetery, was vandalized in 1891 and was "smashed to pieces."⁴⁴ [SS Note, 5/11/2002: Peter Kroff's inventory **does not list** Charles Edward Johnson.] Another son of William and Philenia, Emmett Oliver, committed suicide in 1917 and was buried at the Odd Fellows Cemetery. He was a six year Army veteran who had enlisted in Portland, Oregon. William D. Johnson (died 1920), aged 64 years and a native of California, was also buried in the Odd Fellows Cemetery, his grave bearing no marker today. Mrs. Philenia Johnson died at Sacramento in 1925 at age 66 years, and was buried in the Odd Fellows Cemetery at Folsom. Her grave is also unmarked.

Zachariah Jones Family Plot

3 unmarked

Three of the members of this family, patriarch Zachariah, and his twin infant children, are buried in unmarked graves at this cemetery. The twins, who were born and died on October 18, 1867, were the infants of "Z. and H.A." Jones. The 1870 U.S. Census lists a Harriet Jones as head of her household in Granite Township. According to the records of Trinity Church, Zachariah Jones (died 1868), was buried in the Citizen's Cemetery on December 4, 1868.

H.T. Knight Family Plot

While the grave of Henry T. Knight supposedly remains marked by his tombstone, there is evidence from the investigative excavation that his granite coped plot was dismantled and the ornamentation dumped onto the adjacent State park land. Nathaniel Knight, the father of Henry T., John (buried Mormon Island Relocated Cemetery), and Thomas Knight (buried El Dorado Cemetery, El Dorado county), died at Folsom in 1871. He was a native of Vermont, as were Henry, John and Thomas.

The location of Henry T. Knight's tombstone to others known to have had a familial relationship with the Knight family, brings to question whether their graves were also enclosed in the "Knight Family Plot." There were pieces of coping ranging up to 20 feet in length that were removed during the 1996 excavation. This may have been long enough to have also enclosed the grave sites of F.A. Blanchard and family, Elvira Bradner, and W.H. Comstock and family, who were all inter-related by marriage to the Knight's.

Knight/Shumway Family Plot

Located at the western edge near the front of the Odd Fellows Cemetery, the Knight/Shumway family plot represents the burials of members of the Knight family who inter-married with the Shumway family. While no missing graves have been noted, the military tombstone of K. Loren Knight has been laid flat in the ground. Because of this, it is slowly being destroyed by the equipment which runs over it during maintenance activities.

⁴⁴ Folsom Telegraph, August 22, 1891, "A Ghoul's Work", page 3, column 3, in which the Jewish and Odd Fellows cemeteries were vandalized.

Samuel Kyburz Family Plot

2 unmarked

The graves of Samuel Kyburz (died 1898) and his wife, Rebecca (died 1903), are unmarked in the Old Masonic cemetery today. Each of their obituaries stated they were buried in the Masonic cemetery, though no markers can be found. Some of their children and grandchildren's graves are found in the New Masonic Cemetery.

Samuel and Rebecca were early California pioneers, and are known to have operated a hotel at Sutter's Fort at the advent of the gold rush. Samuel was one of the men to first discover the Coloma Valley where James Marshall and Capt. John Sutter built their sawmill, where shortly after Marshall discovered gold in the mill's tailrace.

Edward R. Levy Family Plot

1 unmarked

Only one Levy grave is believed to have been unmarked in the Jewish Cemetery. This was the grave of the infant son of Edward Levy and wife, who died in July 1870, three days after his birth. He was the only son born to the couple. The remainder of the family plot has been significantly altered by the removal of coping (material unknown) and the replacement of placerite tombstones with more modern flat markers. The headstones, originally facing east, have been turned so that they face the drive straight on. The graves would have been east facing at an angle to the present day markers. There are many, many more recent burials which have occurred all around this two-row family plot and a likelihood that some of the Levy graves have been disturbed by the more recent interments.

O.C. Lewis Family Plot

There are no burials believed unmarked or missing from this plot. However, there are scratches to the marble obelisk monument which bears the names of the four Lewis family members buried here. It is believed the granite base which once adorned this monument was removed (hence the scratches on the marble obelisk), and dumped into the State park lands. Surrounding these graves which date from 1879 to 1954, are more recent burials and markers.

George Little Family Plot

3 unmarked

The Little family plot is located near the east edge and at the southern front of the Odd Fellows Cemetery. It is coped and concrete capped, and bears the name "Little" on the face of the step. In the mid to late-1970's, the operators of Lakeside Cemetery erected three cremains niches around west, north and east sides of this plot. During his 1992 tour of the grounds with members of the Folsom Historical Society, the former caretaker stated that there were no burials in the Little plot. Evidence bears otherwise.

Ashland pioneer George Little raised his family on his ranch across the river from Folsom. His wife, Elizabeth (died 1895), was a native of Scotland and a resident of the Folsom vicinity from as early as 1851. George Little's obituary information (died 1908) placed him in San Francisco in 1851, and at Negro Bar in 1852. He was a member of the Granite Lodge No. 62 IOOF. One of the

couples' sons, William (died 1930), died there at the age of 77 years, having lived at Ashland since 1853. He was buried in the Odd Fellows Cemetery. It is not known what may have happened to the other son, John Little, William's younger brother.

The placement of the cremains niches around this family plot is at best rude, since people visiting the cremated remains of their loved ones there, are now walking on top of the Little family member's graves. Under Californian law, the plot purchased by George Little garnered him interment rights and rights to erect an appropriate monument on the surface of the graves. The erection of the cremains niches, under California law, would therefore violate the contract between Little and the Odd Fellows. Every cremated remains niche sold atop the Little plot is tantamount to double selling (or more) the interment rights for that space in the cemetery.

Walter Lovelady Family Plot

According to Dorothy Rollins of Stockton, the granddaughter of Walter Lovelady, this plot was once concrete capped, and bore a black granite marker with four names inscribed. Three of the names represent actual burials; the fourth name being for memorial purposes only. In 1980, Mrs. Rollins visited the cemetery and was unable to locate her family's graves. When she contacted the cemetery operator she was told that the concrete was removed because it had become cracked and dangerous and that the marker was placed directly onto the ground and was stolen from the cemetery sometime thereafter. Granite weighs 175 pounds per cubic foot. Mrs. Rollins estimated the marker to have been approximately 2 feet high by 4 feet wide - a rather large marker. The weight of such a marker would prohibit its having been taken from the cemetery without benefit of equipment such as a tractor or backhoe. The grave site, according to the cemetery operator, is registered in their interment book. [SS Note, 5/11/2002: Peter Kroff's inventory lists Regina Lovelady b. 5/3/1962, d. 5/19/1962; don't know if related.]

Isaac Maltby Family Plot

1 unmarked

Located near the rear of Lot 14 in Block 44 (Cook's/American Legion Cemetery), the family plot of Isaac Maltby (died 1887) was originally used for the burial of little Elizabeth Maltby, the couple's infant daughter who died in 1859. (In 1859, this portion of the cemetery, Lots 14-16 of Block 44, was owned by William Murray.) After Isaac Maltby committed suicide in 1887, his probate case file in El Dorado County indicates that the family purchased a "grave yard lot" for \$25.00 as shown on the bill from Jacob Miller, undertaker. The price for a grave at most other cemeteries studied during that time ranged from \$2.00 per grave to \$75.00 per lot, depending on the lot size. A "grave yard lot" for \$25.00 in 1887, therefore, might represent a six person burial lot.

In a photograph taken by Mary Bowen, and printed in the Folsom Telegraph in the mid-1960's, the tombstone of little Elizabeth is shown upright and to the east of a larger, three-tiered monument. To the right of Elizabeth's marker is what appears to be concrete plot lining. Today the large monument is no where to be found, and to Elizabeth's right, is a marble obelisk monument bearing onlt Isaac's name. Eveline Maltby, Isaac's wife, died in 1899 and was buried next to her husband and child. There is no grave stone for Eveline at the cemetery today and it is believed that the large monument shown in Bowen's photograph represented both Eveline and Isaac, and that the obelisk

marker now bearing only Isaac's name probably bears Eveline's name on one of the unexposed sides. More recent burials are encroaching on this "grave yard lot" which has so obviously been dismantled.

SS Update, July 1998: On a recent visit to the Chung Wah Cemetery, adjacent to Lakeside, I visited several of the tombstones I believed bear additional names than those which are presently showing. Using a piece of twig, I scraped the mud pack on the sides of a few, one of which was the Isaac Maltby marker. On the west side of the marker, I found the letters "BY" could be found. This is where Eveline's name is going to be found.

J.K. McComber Family Plot

This plot is located at the rear of the Masonic Cemetery and contains the graves of seven and possibly eight of the John McComber family. One unknown grave, that of little Marion McComber (died 1907), the infant daughter of Fred McComber, may exist within the plot. It appears that the plot coping has been removed based on the lack of dressed granite corner pieces on the western edge of the adjacent coped plot. Ordinarily, corner pieces of stand-alone plots which are coped, bear finished or dressed corner pieces with smooth surfaces which provide a nice visual effect. The present corner pieces on the plot to the immediate east of the McComber plot shows evidence that other pieces of granite originally abutted it. Further, the upright marble obelisk bearing the names of John and his wife, Mattie, has been removed from its granite base and placed directly on the ground. More recent burials appear to have encroached within this inalienable plot and may have impacted the older graves.

Dugand McMillan Family Plot

3 missing and unmarked

Little historically is known of this family. The first death recorded is that of George McMillan (died 1900), the 15 year old son of "Mr. and Mrs. Dougall McMillan", whose "remains were interred in the City Cemetery near Folsom."⁴⁵ Daughter Emma (died 1901), whose death resulted from a pine nut lodged in her throat, was "buried at Folsom." The family patriarch, Dugand McMillan (died 1912), a native of Scotland and 65 years old at the time of his death, was interred in "Cook's Cemetery"⁴⁶. Mr. McMillan left a wife and several children. None of the graves of this family can be located today.

J.E. Moon Family Plot

2 unmarked

In 1935, the DAR tombstone listing recorded the markers of infant Edna Lorraine Moon (died 1916) and her brother, infant Kack Moon, the children of J.E. and Hazel Moon. The 1981 listing produced in Rest In Peace also picked up the marker of Edna Lorraine, but not that of Kack. Neither of these markers was located in 1995, when a brief inventory was taken at the onset of this

⁴⁵ Folsom Telegraph, January 13, 1900, page 3, column 1.

⁴⁶ Folsom Telegraph, February 23, 1912, page 1, column 7.

research. No location of the parents graves was noted and they will have to be relocated upon additional inventorying.

SS Note, 5/11/2002: Peter Kroff's 1999 inventory lists Edna Lorraine Moon (d. 1916), Hazel M. Moon (d. 1958), J. Edward Moon (d. 1958) and "Jack" Moon (d. 1911).

Peter Morris Family Plot

2 unmarked

The British born Morris family came to California in 1849, landing in San Francisco. By the time of the Cholera epidemic of 1850, at least one of the sons was living in Sacramento. They eventually settled near Alder Creek and Mississippi Bar and remained there for the rest of their lives. Only their daughter, Louisa, who married Don Juan M. Winder and died at Lima, Peru in 1868, left the family fold.

Patriarch, Peter Morris (died 1882), had been married to wife, Eliza, for 55 years at the time of his death. Eliza (died 1888), was 81 years old at the time of her death. Their sons, Richard and Robert, both died in 1894, Richard being the first of the two to de cease in March of that year. He was "buried near his father, mother and sister⁴⁷", which would have been near the rear of Lot 16 in Block 44 (Cook's Cemetery), where the headstones of Peter and Eliza are found today. Robert Morris, died in November of that year and was interred in the Masonic Cemetery⁴⁸. Neither Richard nor Robert's graves are marked today.

It is uncertain whether sister, Louisa Winder, was returned to California from Peru for burial. At the time, embalming compounds utilized arsenic, which arrested decomposition and allowed for long distance transport of human remains. Certainly, if the body had been returned for interment at Folsom, one of the local newspapers would have found space to mention it. This becomes a question of whether Richard's obituary, which stated he was buried near his father, mother, and sister, was speaking of Louisa or another sister, possibly unknown to us.

Only one article has been noted linking any other female offspring to the Morris family and that mention stated that Mrs. Morris had come to town with her daughter, Mrs. Lewis. The only Mrs. Lewis this researcher is aware of living in Folsom and vicinity was Mrs. Margaret Lewis. She, however, was a native of New York, while all the other Morris family members were natives of England.

Musso Family Plot

Two graves of Musso family members exist at the cemetery and are located within the Odd Fellows section. The grave of mother, Annie M. Musso (died 1862), wife of Laurence Musso, is marked with a large marble tombstone which has been laid flat in the ground. The grave of her son, Frank (Francis) H. Musso (died 1870), who was 12 years old at the time of his death, is located within the

⁴⁷ Folsom Telegraph, March 10, 1894, page 2, column 4.

⁴⁸ Folsom Telegraph November 10, 1894, page 2, column 1.

Peter Imhof family plot, some two grave sites west of that of his mother. According to the records of Trinity Church, Francis Musso was interred in the Odd Fellows Cemetery. It is puzzling that Frank's tombstone is not located next to his mother's and that no familial relationship has been located linking the Imhof(f)'s and the Musso's. It is far more likely that Frank's tombstone has been removed from its original location and deliberately placed inside the coped Imhof plot. [SS Note, 5/11/2002: Peter Kroff's inventory does not appear to have included the Imhof plot, and he does not list Frank H. Musso.]

William H. Nichols Family Plot

There are no known missing or unmarked graves within this plot. However, according to family descendants, this concrete topped plot was once adorned with granite coping and iron railing and chain all around it. That ornamentation is missing today revealing that portions of this plot have been dismantled and without permission from the family.

William Nutcher Family Plot

The marker of the grave of Elsie Olive Nutcher (died 1928) was inventoried for the first time in 1995. A death notice for her husband, William Nutcher (died 1936), was found in the pages of the Folsom Telegraph. The 1995 inventory did not note a marker for William, but it is uncertain if one does not exist or if, because the inventory only sought to identify markers through 1930, his was deliberately not noted. The obituary stated that he was laid to rest beside his late wife in the Citizen's Cemetery. [SS Note, 5/11/2002: Peter Kroff's 1999 inventory does not include William Nutcher.]

John Odell Family Plot

This concrete capped plot is located in the Masonic Cemetery. The tombstone which bore the names of John Sr. (died 1881), John Jr. (died 1901) and wife and mother, Mrs. R.S. (nee Berry) Odell Freese, was found in the Oleander bushes behind the maintenance sheds in 1994. The front of the plot is marked "ODELL" and there are two small marble plates bearing the initials R.S. and J.A. embedded in the concrete topping, presumably marking the location of the graves of John Sr. and his wife. A concrete monument base is also embedded in the topping and remains in place.

After complaint about the tombstones being found in the bushes, the Odell monument was moved back into the cemetery but was placed near the tombstones of Rosalie and Camille Lamblett, behind the Benjamin F. Bates plot under the Cedar of Lebanon trees.⁴⁹

Thomas Orr Sr. Family Plot

2 unmarked

California pioneer Thomas Orr and his family, travelled to the new state with a contingent of Mormon immigrants in 1848. The family initially settled in the Salmon Falls area of El Dorado

⁴⁹ At the same time, the monument of John Woods was also placed in this location.

County, but was well known in Folsom and its surrounding communities. The grave of Catherine Orr (died 1879), the wife of Thomas, is located near the front of Lot 15 of Block 44 (Cook's Cemetery). This large, once ornate marble tombstone has been removed from its granite base⁵⁰ and laid flat in the ground. In July of 1891, the Orr's son, James, died at Rolling Hill (near present day El Dorado Hills at Salmon Falls Road) and was buried in the "Folsom Cemetery"⁵¹. Presumably he would have been buried near his mother's grave.

Family patriarch and one of the "oldest pioneer inhabitants of the county"⁵² (El Dorado), Thomas Orr died at Shingle Springs in 1893 at an advanced age and was buried at Folsom⁵³. There is no marker at the cemetery today to indicate that Thomas' remains were interred next to those of his wife. Current interments are coming dangerously close to this location which is believed to contain the two unmarked, east facing graves of James and Thomas Orr.

Hiram Parker Family Plot

A resident near the Fifteen Mile House on the old Placerville Road, Hiram Parker (died 1885), a thirty year resident of the vicinity, and was buried "in the Odd Fellows plot in the Citizen's Cemetery at this place"⁵⁴. Parker's wife, Marie, who remarried after his death and became Marie Hall (died 1901), was buried beside "her first husband in the Odd Fellows Cemetery"⁵⁵.

The blue and gray veined marble obelisk monument (supposedly) marking Parker's grave bears chain marks and scratches, and is located near the front of the Odd Fellows Cemetery (no where near what could be considered within the "Citizen's Cemetery"), next to the coped "Patterson" plot. It appears to have been moved in toward the abutted corner of that plot and the one directly behind the Patterson plot.

A video tape of this plot taken in 1990 by historian Armand Kimball (now deceased), shows a small pine tree growing in the location of where the Parker monument is now found. There is no sign of the Parker monument behind the pine tree or anywhere near the location where it is today. It is highly questionable whether the Parker graves are where the monument is today or whether the monument has been moved from another location in the cemetery.

⁵⁰ Reference photograph taken by Mary Bowen (circa 1965) which appeared in the Folsom Telegraph. This photo is on file at the Folsom History Museum.

⁵¹ Folsom Telegraph, July 25, 1891, page 3, column 4.

⁵² Mountain Democrat, November 18, 1893, page 1, column 3.

⁵³ This per the journal of El Dorado County pioneer, James S. Russell, who, ironically, was the grave digger for the communities of Rescue and Green Valley from as early as 1861 until the turn of the century. Russell's son, Frank, and his grandson, are buried in the coped Russell plot at Lakeside Cemetery.

⁵⁴ Folsom Telegraph, August 29, 1885, page 3, column 3.

⁵⁵ Folsom Telegraph, May 4, 1901, page 3, column 1.

Franklin Riggins Family Plot

3 unmarked

Three members of this family were interred at Folsom. Son Owen (died 1911), was twelve years old at the time of his death and was buried at "Citizen's Cemetery." His father, Franklin B. Riggins (died 1912), a fifteen year resident of the vicinity, and the husband of Emily (nee Saul) Riggins, was buried at the "Citizen's Cemetery". Emily Riggins (died 1932), the sister of Ed Saul and the daughter of Charles Saul, was buried in the "Citizen's Cemetery." None of these graves are marked in the cemetery today. There is a Saul Family plot located in the Cook's/American Legion Cemetery, and it should be reviewed to determine if the Riggins graves may be located within it. [SS Note, 12/6/2002: Peter Kroff did not record grave markers for the Riggins family in 1998.]

Caroline Rose Family Plot

2 unmarked

Caroline (nee Riley) Rose (died 1887) was the wife of Milton Rose, one of Folsom's African American pioneers. Her death resulted from burns received when the Rose's home burned to the ground. The funeral services for Mrs. Rose were held at the Episcopal Church (Trinity) and she was later buried "by the side of her son, in the Citizen's Cemetery."⁵⁶ No death notice has been found to indicate the name of the son next to whom she was buried, or how old the child may have been at the time of his death.

Her husband, Milton, who is featured in the book, *Folsom Fables ~ Pieces of the Past*, in the story titled, "Three Gentlemen of Color," died in Sacramento in 1890 and was buried at New Helvetia Cemetery⁵⁷ where he was likely removed and re-interred in the mass grave now located at East Lawn Cemetery. Mr. Rose's name appears on very early county tax assessor maps as owning property in Folsom.

Frank Russell Family Plot

2 unmarked

The son of El Dorado County pioneer James S. Russell, Frank Russell was killed in a dredge accident in September of 1912. His infant son (name unknown) died in February of that same year. The coped Russell family plot is located in Lot 8 of Block 44 (Negro Bar [aka: Citizen's] Cemetery), but the two markers once located here can no longer be found⁵⁸. Only the military marker of Lawrence P. Paulsen, Frank's brother-in-law, is in place in the plot. According to the Folsom Telegraph obituary for Frank Russell, he was buried in the "Citizen's Cemetery."

J.P. Schaffer Family Plot

2 unmarked

⁵⁶ Folsom Telegraph, September 10, 1887, page 3, column 2.

⁵⁷ This per the records on file at the Sacramento City Cemetery archives.

⁵⁸ Per Russell descendant Linda (nee McBeath) Van Gundy, daughter of Elmer McBeath, there were two markers for Frank and his son at one time.

Historical background on Mr. and Mrs. Schaffer has not been recorded in this research. Caroline M. Schaffer (died 1891) was a Folsom resident at the time of her death. J.P. Schaffer, died in Sacramento in 1900 and his "remains brought to Folsom and interred beside those of his wife who preceded him to the grave..."⁵⁹. The location of the graves is not given in either obituary, nor were markers recorded in previous tombstone inventories.

Melchoir Schlittler Family Plot

1-2 missing and unmarked

Another review of the cemetery grounds may be in order before it can be factually determined that this observation is accurate. In 1994, while wandering the cemetery in search of the grave stones of people identified in earlier research, the marker of Melchoir Schlittler was noted. The 1935 DAR inventory listed both Melchoir and Mary Schlittler, but the marker for Mary was not noted in 1994, nor was it found in 1995.

Melchoir Schlittler (died 1890), a native of Switzerland, is buried in the Odd Fellows Cemetery section. His son, Melchoir Jr. (died 1905), a native of Folsom, was buried in the Odd Fellows Cemetery⁶⁰, though no marker has been found to identify his grave. Melchoir Sr.'s wife, Mary F. (died 1914), a native of Germany, was interred in the "family plot in the Odd Fellows Cemetery"⁶¹, though no marker is noted as having been found. Therefore, the "family plot" is not evident and the graves of Mrs. Schlittler and son, Melchoir, probably located next to Mr. Schlittler, are unmarked today. [SS Note, 5/11/2002: Peter Kroff's inventory lists Melchoir Schlittler b. 1827, d. 1890 AND Mary E. Schlittler (no dates). Mary's marker was not next to Melchoir's marker in 1995!]

Crozier Slayback Family Plot

2 unmarked

Born October 13, 1819, Crozier Slayback, who resided at 501 Figueroa Street, died at Folsom on October 13, 1889, his 70th birthday. His wife, Minerva, died in Sacramento in 1903 and was "buried in the Folsom cemetery"⁶². (This should be interpreted to mean the Citizen's Cemetery, though Crozier's tombstone is located next to the coped Lawson plot in the Cook's/American Legion Cemetery.) There is no tombstone for Minerva at the cemetery today, but it is believed that if Crozier's stone which has been laid flat in the ground, were excavated, Minerva's name will be found on one of the unexposed sides.

The Slayback's son, Dr. Charles M. Slayback, who once owned the home at 606 Figueroa Street and practiced medicine in Folsom, died in San Francisco in 1910. "His remains were brought to

⁵⁹ Folsom Telegraph, December 15, 1900, page 3, column 2.

⁶⁰ Folsom Telegraph, April 29, 1905, page 3, column 4.

⁶¹ Folsom Telegraph, January 30, 1914, page 1, column 6.

⁶² Folsom Telegraph, November 7, 1903, page 3, column 1.

Folsom...⁶³". There is no tombstone or grave marker for Dr. Slayback in the cemetery. A married man, no information has been found about the death or demise of Mrs. Ella Slayback, his wife. Many recent burials have begun to encroach toward the location of Crozier Slayback's tombstone and there is a fear that the unmarked graves of Minerva and Charles will be eventually be impacted.

Ira Sowles Family Plot

2 unmarked

Located toward the rear of Cook's/American Legion Cemetery (within Lot 16 of Block 44), close to the tombstones of the Jarvis and Morris families, is the marker for the "Infant son of Ira & Ella Sowles" who died in 1887. Ella Sowles, wife of Ira and mother of the infant, died in 1889, though no location within the cemetery was mentioned in her obituary. Ira Sowles died in Sacramento in 1909 and was interred in "Cook's Cemetery"⁶⁴." He was survived by three children - Etta, Chester and Bert. Etta Sowles died at San Francisco in 1918, but there is no indication that she was brought to Folsom for burial. At the time of her death, she was survived by both her brothers.

It should be noted that the tombstone for the Sowles' infant son is now surrounded by other, non-family related tombstones. It is not known whether these stones represent burials (unlikely) or if the markers there now were removed from other locations in the cemetery.

SS Note, 5/11/2002: Another review of the cemetery might be warranted. While cleaning the Chung Wah Chinese Cemetery in April, I took a walk around Lakeside. I believe I noted a Sowles grave marker at the rear of the Citizen's cemetery along the line of bushes. A re-check is recommended.

Edward Stockton Family Plot

5 unmarked

In 1935, the DAR tombstone inventory listed "Stockton, Edward No dates visible.", and "Stockton, wife No dates visible." There are no markers with the name Stockton located at the cemetery today. Research, however, has revealed that there were likely five members of the Stockton family interred at the cemetery.

Edward Stockton, famous as the industrious man who built the Stockton flour mill on the American River above Folsom, and his wife, Emily, lost two children in December of 1856. A son, Edward Coover⁶⁵, died December 13, 1856, and a daughter, Emily, died December 22, 1856. The couple lost another son, John Thornton, in March of 1862.

⁶³ Folsom Telegraph, April 15, 1910, page 1, column 4.

⁶⁴ Folsom Telegraph, February 19, 1909, page 1, column 2.

⁶⁵ Coover was the surname of Stockton's partner in his flour mill.

Emily Stockton died at Folsom in November of 1867. Her funeral was held November 11, from Trinity Church and she was buried in the Odd Fellows Cemetery⁶⁶. Edward Stockton, having lost his mill in a lawsuit involving his partner, died at Truckee in June of 1868, where he was working for the railroad. His remains were shipped to Sacramento from Reno and forwarded to Folsom where he was buried by the Committee of the Sacramento Pioneers "by the side of his wife in the Mason's plot."⁶⁷

Having found the death notice for John Thornton Stockton in the Sacramento Daily Union of 1862, a review of the 1935 DAR tombstone inventory has revealed that DAR also picked up the name "THORNTON." The 1935 list includes: Edward Thornton, Mrs. Emily Thornton, Emily Thornton, and John Thornton, with the notation "No dates visible on marker." There is too close a similarity between these given names and the given names of the Stockton family members to ignore. It is believed that the "Thornton" family recorded by DAR was, in actuality, the Stockton family members. Still, no markers with the name Stockton or Thornton are found at the cemetery today.

James H. Sturges Family Plot

5 missing and unmarked

James H. Sturges, a pioneer of Folsom and vicinity and jewelry merchant on Sutter Street, was buried in the Masonic Cemetery in 1904⁶⁸. His wife, Henrietta (died 1902), who preceded him in death and was also buried in the Masonic Cemetery. Sturges also became the first weather recorder for Granite Township under the original U.S. Signal Corps.

According to the 1870 U.S. Census, the couple had three children - Charles, Mary L., and James. The first of these children to de cease was Mary Louetta (nee Sturges) Martine. The 1935 DAR tombstone inventory lists Mary Louetta Martine, age 24 years, died July 30, 1888. No tombstone for Mary was located in 1995 and a 1997 telephone inquiry to the cemetery operator was unsuccessful in finding the location of the grave.

The second of the couple's offspring to die was Charles H. Sturges who died at Folsom on August 30, 1900. He was buried in the Citizen's Cemetery⁶⁹. At the time of his death, Charles left a wife and five small children. The son of Charles H. and Margaret Sturges, Hugh Charles, the grandson of James H. Sturges, died in Folsom December 23, 1892, though the obituary did not indicate his place of burial.

⁶⁶ As per the records of Trinity Church as transcribed by Lois A. Dove, docent of Sacramento City Cemetery Committee.

⁶⁷ Sacramento Daily Union, July 13, 1868, page 3, column 2.

⁶⁸ Folsom Telegraph October 22, 1904, page 3, column 2.

⁶⁹ Folsom Telegraph, September 1, 1900, page 3, column 4.

In October of 1940, Mr. and Mrs. Edgar Martine of Nevada City, California, visited the graves of his grandparents, Judge and Mrs. J.H. Sturges and his mother, Mrs. Martine⁷⁰. Today there are no marked graves bearing the name Sturges or Martine in either the Masonic cemetery or the Citizen's Cemetery.

⁷⁰ Folsom Telegraph, October 25, 1940, page 1, column 4.

John White Family Plot

5 unmarked

Between 1856 and 1862, four of the children of John White died at Folsom and were attended by the minister of Trinity Church. They were: Anna Belle (died 1862), Charles Alexander (died 1856), Charles Henry (died 1862) and Clara Louisa (died 1861). The 1860 U.S. Census lists John White (age 30 yrs), Ann White (age 26 yrs), John White (age 9 yrs), Clara White (age 3 yrs) and Emma White (age 9 mos.).

John White, listed on the transcribed records of Trinity Church as John "Waite", died June 3, 1861 and was buried in the Citizen's Cemetery. His estate was probated in Sacramento County⁷¹, with one of the estate appraisers being W.W. Dresser. There are no grave markers for John White or any of his children at the cemetery today.

Carl Windmiller Family Plot

5 unmarked

Photographs of the Windmiller family plot were taken circa 1889 and 1908. The earlier photograph shows the graves of Rosa (died 1889) and Charles Martin (no date available but shown in photo), each mounded in the ground. The 1908 photograph shows the family plot as it was when it was coped with granite with the name "Windmiller" inscribed into the face of the top step into the plot. Today the coping has been removed and there are no markers in the plot to identify the names of those buried there.

Charles Martin Windmiller, the son of Carl and Wilhelmina Windmiller, was the first to be buried in the plot, since his grave existed at the time Rosa Windmiller was buried in 1889. According to family records, Aurora Anne Windmiller, another daughter of Carl and Wilhelmina, is also buried in the family plot, though no record of her death has been located in this research. She would have had to have died after Rosa's death in 1889 as there are only two graves visible in the plot in that year.

Carl Windmiller died in 1897 and was buried in the "Folsom City Cemetery"⁷², although the remaining face plate from the top step of the coped plot has been left in the ground within the Cook's/American Legion Cemetery, just east of the J.B. Schmidt coped plot. Wilhelmina Windmiller died in 1908 (the year the granite coped plot was captured on film) and was buried at "Cook's Cemetery."⁷³ This would be consistent with the present location of the name plate and is also an example of how the section known as "Cook's Cemetery" had previously been referred to as the "Citizen's Cemetery" or "Folsom City" and "City" Cemetery.

This family plot has been severely desecrated with its dismantling. With five unmarked burials within the (unknown) boundaries of the plot, current burials which are presently encroaching within

⁷¹ Sacramento Daily Union, June 25, 1861, page 3, column 1: Ann White appointed administrator.

⁷² Folsom Telegraph, November 20, 1897, page 3, column 4.

⁷³ Folsom Telegraph, November 14, 1908, page 1, column 6.

this area and are of great concern. Portions of the granite coping can be identified as those taken from the State park lands during the 1996 investigative excavation.

SS Update, July 1998: Ric Windmiller, a descendant family member, obtained a Ground Penetrating Radar survey through NorCal Geophysical Consultants. According to Ric Windmiller, and Jerry Nelson, NorCal's consultant, the mapping of this survey clearly shows where overburials have occurred at or near the Windmiller plot. In viewing a copy of the mapping, one of the overburials may be of a Slayback family member.

John G. Woods Family Plot

1 unmarked

Located at about the half-way mark of Lot 15/16 of Block 44 (Cook's/American Legion Cemetery) is the marker of Mary Woods, the wife of John G. Woods, who died in 1888. In February of 1889, Folsom monument dealer, J.L. House, put up granite coping around the Woods grave in the Citizen's Cemetery. In April of that year, House erected "one of the finest monuments in our cemetery..." at the grave of the wife of J.G. Woods.⁷⁴

Mary's marble tombstone has been laid flat in the ground at its present location. The large, ornate marble marker bearing the name J.G. Woods, was found in the Oleander bushes behind the maintenance shed in 1994.⁷⁵ With the information provided by the Telegraph, we know that the plot was coped with granite and that a "handsome" monument was erected over Mary's grave in 1889.

John Woods died in Placerville in May of 1923. He was buried in "Cook's Cemetery."⁷⁶ He was over 80 years old at the time of his death and was survived by his daughter, Mrs. Roy Celio of Oakland, California.

Today, in the grave to the east of Mary Woods, is a 1974 burial. It is not known to which side of Mary's grave John was interred. If he was buried to the east of her present marker, he has now been buried over by the more current burial. If he was buried to the west of Mary's marker, he is in danger of being buried over by a future interment. In either case, the granite coped and enclosed Woods plot, has been desecrated.

SS Update, 12/5/2002: From the GPR map provided during the Windmiller family plot survey, it appears that the grave of John Woods has been impacted.

⁷⁴ Folsom Telegraph, February 16, 1889, page 3, column 1, and April 13, 1889, page 3, column 1.

⁷⁵ Like the Odell tombstone, John Woods marker was moved back into the cemetery and placed in the Lamblett family plot behind the Benjamin Bates family plot in the Masonic Cemetery.

⁷⁶ Folsom Telegraph, March 9, 1923, page 1, column 4.

Peter Yager Family Plot

8 unmarked

The first burial believed to have occurred in the Peter Yager family plot in the "Citizen's Cemetery," was that of William Hudson Thomas, the grandson of Peter Yager. According to the transcribed records of Trinity Church, this two year old was interred in the "Folsom Cemetery" (read Citizen's Cemetery) in February of 1870. He was the son of Thomas and Elizabeth Thomas. This burial was followed by the burial of little Mabel Thomas in July of 1881. The infant daughter of Mr. and Mrs. David (nee Emma Yager) Thomas, and the granddaughter of Peter Yager, little Mabel died at Oakland and her remains brought to Folsom by train.⁷⁷

Peter Yager's wife, Elizabeth (nee Ruman of the Ruman family of Michigan Bar, Sacramento County) was the next to be buried in the family plot in 1885. She was buried in the Citizen's Cemetery near a nephew and two grandchildren.⁷⁸ Yager's step-son, John O. Brown, the son of Peter's second wife, Sarah (nee King) Brown Yager, died in 1897 and was "interred in the family plot in the City Cemetery."⁷⁹

Peter Yager, the renowned brewer who moved to Folsom around 1871, and whose building remains on Sutter Street, died December 31, 1898 at Folsom. He was buried in the "Blower Cemetery near Folsom."⁸⁰ He was survived by his wife, Sarah, and son, L.T. (Louis) Yager.

Elizabeth (nee Emma Yager) Thomas, wife of Thomas Thomas and daughter of Peter and Elizabeth Yager, died in 1904 and may also be buried in the family plot. Her husband, Thomas, died in Los Angeles in 1894, though the only notice of his death came from Elizabeth's obituary.

Louis T. Yager, son of Peter and first wife, Elizabeth Yager, died in 1907 in a Sacramento hospital. "His remains were brought to Folsom where he was buried."⁸¹

Of the eight unmarked graves noted as being part of the Peter Yager family plot, only Elizabeth and Thomas Thomas' graves are questionable as to city of interment. The remainder of the family, Yager's and Thomas', were either buried in the same plot or very near each other. None of the graves are marked today.

⁷⁷ Folsom Telegraph, July 23, 1881, page 3, column 1.

⁷⁸ Folsom Telegraph, March 14, 1885, page 3, column 7.

⁷⁹ Folsom Telegraph, November 20, 1897, page 3, column 3.

⁸⁰ Note that in the discussion of the Cook's/American Legion Cemetery, Maggie Cook, daughter of William Cook and sister of Frank Cook, had married David Blower. There was a time on the assessor's records that David Blower was listed as owning these lots or a portion of them.

⁸¹ Folsom Telegraph, January 4, 1908, page 1, column 5.

The only marked Zimmerman grave in the cemetery today is that of Bertha Zimmerman who died in August of 1897. She was interred in the "City Cemetery..." "the remains consigned to their last resting place in the family plot."⁸²

Previous to Bertha's death, however, her sister, Ethel Zimmerman, died in 1893 at the family home in Clarksville, El Dorado County. Charles Zimmerman was the proprietor of the Western Hotel at the corner of Riley and Sutter Street, the building of which remains today. There is no record of Ethel being buried at Clarksville, and with the business being in Folsom, it is believed she was buried in the Citizen's Cemetery, where the tombstone of her sister is located today.

Charles Zimmerman's sister-in-law, Mary Anderson, died at Sacramento in 1911, and was buried in the "Folsom City Cemetery."⁸³ There are no markers in the cemetery for Ethel Zimmerman or her aunt, Mary Anderson.

KNOWN DISINTERMENTS AND RELOCATED REMAINS

Of all the research performed for this study, only two instances of disinterments were encountered. The first occurred in February of 1924, when the granddaughter of Folsom railroad pioneer, John Kinney (died 1864), and the daughter of lifelong Folsom station master, Joseph Kinney, had the remains of her grandfather, father and mother disinterred and relocated to a cemetery in San Diego. Her brother, Ned Kinney, lived there and they wished the graves to be closer to family.

The second occasion of disinterment came after the death of Katherine Blanchard, wife of Folsom's beloved school professor, J.E. Blanchard. Mrs. Blanchard was interred at East Lawn Cemetery in Sacramento and the surviving family apparently had the remains of Professor Blanchard (died 1914) and their son, Leland (died 1903), removed from the cemetery at Folsom and transferred to East Lawn for re-interment.

CONDITION OF THE CEMETERIES

At the end of the compiled listing may be found accounts of the condition of the cemeteries as found in the newspaper throughout the years. The first article noted occurred in March of 1870 when a thief or thieves desecrated the graves in the Masonic Cemetery by removing plants, flowers and shrubs. A \$25 reward was put up by the Masonic Lodge.

With the exception of the vandalism and desecration which occurred in the Jewish and Odd Fellows cemeteries in 1891, no other instance of deliberate damage to grave markers has been

⁸² Folsom Telegraph, August 7, 1897, page 3, column 1.

⁸³ Folsom Telegraph, May 11, 1911, page 3, column 4.

found. In June of 1890, "A Destructive Fire" occurred within the cemetery which spread over the Masonic and Citizen's cemeteries. "A great deal of damage was done to the fences enclosing the graves and nearly all the tombstones were blackened or badly cracked up."

The dismal condition of the cemetery was remarked on in June of 1891. The grounds needed mowing and there was fear another fire would spread through the grave yard as had occurred the previous year. "The remains of a great many people who have no relative here repose in the cemetery, and only a wooden board marks their last resting places. A fire acquiring any headway at all would burn them up and no way to determine the burial would remain.", the paper wrote.

Another fire occurred in 1904, this time at the Jewish Cemetery. It was reported to have done a great deal of damage to the fences.

For many years, committees comprised of members of the Odd Fellows and Masonic lodges attended to the needs of those cemeteries and the Citizen's Cemetery. Later, County Road Crews would undertake to provide clean-up of the grounds. In April of 1939, the paper headlined an article about one such clean-up, "Oldest Tombstone Marks Cholera Victim's Grave." The article informed that the tombstone of Henry Probasco had been found during the clean-up by the county road crews. It related that Mrs. O.J. Miller recalled her father telling of hearing his uncle say that a colony of Germans who located near Folsom in early days, suffered an epidemic of Cholera. "It seems likely that Henry Probasco (sic) may have been a victim of that epidemic.", the paper wrote, having drawn its conclusion on erroneous historic information.

In 1942, in preparation for the "Annual Road Day" during which the cemeteries would again be cleaned, the paper noted that "an additional piece of ground" had been taken up and added to the Citizen's Cemetery. This was likely Lots 1 through 3 of Block 44 (which was later sold to Lakeside Cemetery by the County Tax Collector in 1976).

POSTSCRIPT

This report contains many facts which are difficult to fathom or believe. It is incomprehensible to most of us that such activity can and does occur. What we all must reconcile ourselves to is that those who participate in the "death industry" are in it strictly for one thing - profit. When a cemetery fills to capacity and beyond, there is little profit to be gained in the future.

When those interred in a cemetery have no one to visit them, no one to watch over them, the cemetery operators know this. They can track visitations by the flowers left at the graves. They are also aware, on filling out death certificates for families or friends, if there is anyone left in a given family who will be around in 10 or 20 years.

Funeral directors and employees all act as if they feel your pain on losing a loved one. They become a close confidant because they can perform the "ugly" business you cannot. You become dependent upon their expertise and knowledge and you feel comforted by their caring attitudes. Do not be fooled. They teach all this in undertaking classes.

The best reference regarding the modern funeral home and cemetery industry was written by Jessica Mittford in the mid-1960's. "The American Way of Death" is an excellent resource from which to educate and understand how this most necessary of all industries has evolved over time. How they have a built in business that is never going to go away, how you are dependent on their services and that, in the numbness of loss and grief, you and your pocketbook are vulnerable.

The cemetery industry in California is an extremely corrupt and dirty business. In 1995 alone two cemeteries in southern California were closed by the State and taken into receivership. One, Lincoln Memorial Park in Carson, California, was found to have utilized the same grave and coffin for up to eight burials a day, discarding the remains in a mass grave at the rear of their grounds. They had removed grave markers and utilized them for street curbing. Distraught families who broke into mausoleum crypts thinking they would find the coffins of their loved ones, found empty space instead.

Other cemeteries are presently under investigation for similar practices. The unfortunate part about these matters is that, after years of being under the control of those employed in the cemetery industry, State laws enacted to regulate the industry have been diluted to the point that there is no enforcement or punishment capability. A law may say "Don't do this.", but it gives no one a way to stop a corrupt operator from committing the act.

As it stands now, the Department of Consumer Affairs seems to be actively pursuing those cemetery operators who have raided their "endowment" accounts - stolen from the monies intended to be there when a cemetery could no longer be actively used. DCA's focus does not seem to be geared toward correcting abuses of older graves or the re-selling of pre-owned plots. And until laws are enacted which provide enforcement and punishment, these unlawful activities will continue to occur.

At Lakeside Cemetery, it continued to occur even while the operators were being investigated. One of the comments made by Robert Claney to the DCA inspector, Ron DeMaderios, was that in the early years the graves were much deeper and over time the coffins and remains have collapsed and condensed to a thickness of approximately 4 to 6 inches. To paraphrase Mr. Claney based on what Mr. DeMaderios told me, "We don't bury that deep any longer. If we bury over an older grave, who cares?"

Bury your loved ones here, if you like. But keep in mind, **it would be nice to know whose grave you will be re-using or atop which pioneer citizen of Folsom your loved one will be interred.**

ADDENDUM, December 6, 2002:

A new pattern of illicit behavior has begun to be discovered by the State Cemetery and Funeral Bureau in California. For many years crematory operators went unregulated. Although the State has recently enacted legislation which occurred in reaction to the Georgia incident in which a crematorium operator left hundreds of corpses lying about his property, crematories in California have also been discovered to have their problems.

As one example, in 1998 the Rogers Family Funeral Home operated the crematorium at the Pacheco Cemetery in Contra Costa County. The principal players in that scenario were Christopher and Laurel Rogers, husband and wife. The state discovered that Rogers had left corpses and cremated remains unattended and improperly handled. Though the couple was prosecuted, the Cemetery and Funeral Bureau instead settled the case out of court by revoking their licenses to operate and attaching a condition that if the couple ever again attempted to obtain licensure in California the State would require them to reimburse the \$32,000 in investigation costs it had incurred.

Some penalty.

Attachment 6

Letters from the Public

Dr. Terry G. Murphy

September 11, 2002

Dear Commissioners of Folsom Historic District:

The crematorium proposal for Lakeside Cemetery must not be approved!

Aside from the obvious zoning violation of putting industry in a residential area, there are compelling health concerns that should absolutely prevent this proposal from further consideration.

As a physician and resident of the Preserve, I have researched the health related impact a crematorium would have on the people who live here. I am appalled by the deleterious effects I and my neighbors would suffer by living next to such a toxic polluter.

Inhaled mercury vapors can cause chemical pneumonitis and may result even in pulmonary edema (swelling of the lungs). Mouth sores extending down the gastrointestinal tract may occur. Chronic exposure is even worse as the central and peripheral nervous systems are affected with brain and nerve damage which may be irreversible. Effects on children are more pronounced as their smaller bodies can't handle as much poison. Mercury is a well-known teratogen which leads to miscarriages and birth defects.

The smoke, ash, and odor, even without the mercury, pose a pulmonary risk in acute and chronic exposure to basically, anyone with lungs. This risk is greater for those who are medically fragile or have pre-existing lung conditions such as asthma or emphysema.

Once these particles find their way into swimming pools, and our treasured Lake Natoma, more health hazards abound, and they are nearly impossible to clean up. Our health, lives, and futures depend on each of you voting your conscious, and your intellect. Given the facts, you can't approve such a harmful proposal.

Sincerely,

Terry G. Murphy

Terry G. Murphy MD, MS, FACEP & Friends & Neighbors of the Preserve

A. LAURENT COMPLAINT
CREMATORIUM C.U.P APPLICATION

I reviewed the Folsom application PN 02-258, (published August 2002, for September 18, 2002 hearing) on August 26, 2002. I documented that the Application File at the Folsom Planning Dept. did NOT have the required documents. August 26, 2002, Public Records Request for copies attached. (The city refused to fulfill my 8/26 request.) There was NO Initial Study, no copies of NOI, NOP, NOD; no Proofs of Posting. Arbitrarily, the public hearing was continued to October. Perhaps because we objected to the city council.

PN 02-258: application for conditional use permit to construct and operate a crematorium in Lakeside Cemetery, despite the following:

1. Crematorium is NOT a permitted use in any Folsom zoning district. (FMC Title 17)
2. The cemetery contains many old trees, and is part of the forest at Lake Natoma -- the same forest that is in a State Park on the American River.
3. The proposed site for a crematorium abuts single family homes on two sides.
4. The proposed site abuts Federal Waters and Federal land operated at a State Park on two sides.
5. The land is zoned "Open Space Conservation." (FMC Title 17)
6. The property lacks adequate access for fire and emergency protection. There is no access to the State Park, should a crematorium fire accident occur!
7. The application file is incomplete: no title.
8. There are multiple CEQA violations: Notices not filed. NO Initial Study in file 8/26/02. Owner said he did not do one.
9. The file contains absolutely no input from oversight Trustee agencies, because proper, legally mandated, Notices were never filed with the State and County agencies.
10. The cemetery ownership has a checkered history, which includes multiple selling of the same plots, disappearance of graves and markers, marijuana cultivation, burial outside boundaries.

In an ordinary city, such facts would prevent such a proposal from being put forward. I spoke with the cemetery owner August 26, 2002. I informed him of the CEQA deficiencies in his application. I also informed him it is necessary to attach a copy of the title to the property because he sold it recently and rebought it last year. The purchaser contacted me after discovering the reselling of plots, grave removals, pot garden, encroachments, and more.

I request your office investigate this case. This is not the only bogus rezoning/use request facing me. The city Rezone Committee recommended rezoning a State-regulated toxic site for Affordable Housing high density zoning. Planning Staff allowed an application to make a public presentation before the Historic District Commission without making an application, without giving any notices, and without paying required fees. This is typical Folsom operation.

Submitted 9/17/02 by Laurette J. Laurent

CC: LNS, media

140 Fargo Way
Folsom, Ca., 95630
September 27, 2002

*Jeff Ferreira-Pro, Chairman
Historic District Commissioners
Planning Inspection & Permitting Dept.
Folsom City Hall
50 Natoma Street
Folsom, Ca., 95630*

This letter is being written to protest the Lakeside Memorial Cemetery and Mausoleum Crematorium's impact on the National and California Registered Landmark Chung Wah Memorial Cemetery and State Historical Point of Interest Young Wo Memorial Cemetery in order to maintain preservation of the circa Chinese Gold Rush cultural, religious and archaeological special features.

These circa Chinese Gold Rush cemeteries for their descendants today continue to be held in solemn spiritual reverence and profound sacred esteem for those interned eternally.

The existing metal onsite maintenance building at Lakeside Cemetery and Mausoleum has 2 garage rollup doors. Because of cremated ashes in the air – either from the crematorium chimney; when ashes are put/poured into a container; through clean-up of ash residue waste disposal or cleaning up of interior crematorium – the potential impact over time would be significant to both Chung Wah Memorial Cemetery and Young Wo Memorial Cemetery. Remnants ashes that are at the crematorium will be in the air and with winds will have to land someplace such as the Chinese burial mounds.

If the crematorium conditional use permit is approved, the most responsible conditions should be mandated to whomever owns, operates, cleans and removes the crematorium ashes. It is requested that this letter be included in tonight's minutes of the Historic District Commission Meeting.

Respectfully,



JUNE C. CHAN

cc:

PETITION TO PROTEST BUILDING A CREMATORIUM

We protest the Lakeside Memorial Cemetery and Mausoleum building an crematorium at Natoma Street and Forrest Street. We feel that this crematorium would impact the Historic District and have an devastating/bad effect on air, environment, health, humans, animals, life, cultural, and archeological landmarks, residents etc. We request that both an Environmental Study and Environmental Impact Report be done.

Date	Signature	Name (Print)	Address (Print)	Comment (Print)
* 1) 9/11/02	James L. Ming, Jr.	James L. Ming, Jr	140 Fargo way Folsom, Ca. 95630	
* 2) 9/11/02	Richard L. Ming	RICHARD L. MING	140 Fargo way Folsom, Ca. 95630	
* 3) 9/16/02	June Carolyn Chan	June Carolyn Chan	140 Fargo way Folsom, Ca. 95630	see letter enclosed
4) 9/23/02				

PETITION TO PROTEST BUILDING A CREMATORIUM

We protest the Lakeside Memorial Cemetery and Mausoleum building an crematorium at Natoma Street and Forrest Street. We feel that this crematorium would impact the Historic District and have an devastating/bad effect on air, environment, health, humans, animals, life, cultural, and archeological landmarks, residents etc. We request that both an Environmental Study and Environmental Impact Report be done.

Date	Signature	Name(Print)	Address(Print)	Comment (Print)
* 1) 9/21/2002	<i>Randall N. Marks</i>	Randall N. Marks	140 Fargo Way Folsom, Ca. 95630	Cremating Bodies at the Cemetery will put Ash + Smoke All Over the Cemetery, also the
2) 9/21	<i>Brian S. David</i>	Brian S. David	202 Fargo Way	Smell of Burning Body allow the Housing Development,
3) 9/21/02	<i>Gladys David</i>	Gladys David	459 Clearstone PLACC	↑ NOT IN our town This is too close residences
* 4) 9/21/02	<i>Howard Chan</i>	HOWARD CHAN	203 FARGO WAY FOLSOM CA 95630	

PETITION TO PROTEST BUILDING A CREMATORIUM

We protest the Lakeside Memorial Cemetery and Mausoleum building an crematorium at Natoma Street and Forrest Street. We feel that this crematorium would impact the Historic District and have an devastating/bad effect on air, environment, health, humans, animals, life, cultural, and archeological landmarks, residents etc. We request that both an Environmental Study and Environmental Impact Report be done.

	Date	Signature	Name	Address	Comment
1)	9-5-02	M. Butler	544 Butler	1002 Persifer St	
2)	9-5-02	Debbie Butler	Debbie Butler	1002 Persifer St Folsom	
3)	9-5-02	Everett Rendon	Everett Rendon	902 Natoma St	
4)	9-5-02	Clair Schrank	Clair Schrank	606 Reading St Folsom 95630	
5)	9-5-02	Dinkle Covert	Dinkle Covert	604 Reading St Folsom 95630	
6)	9-5-02	Pasquala Rendon	RENDON Pasquala	902 Natoma St	
7)	9-5-02	Guadalupe	Guadalupe	902-FIGUEROA ST. A	

PETITION TO PROTEST BUILDING A CREMATORIUM

We protest the Lakeside Memorial Cemetery and Mausoleum building an crematorium at Natoma Street and Forrest Street. We feel that this crematorium would impact the Historic District and have an devastating/bad effect on air, environment, health, humans, animals, life, cultural, and archeological landmarks, residents etc. We request that both an Environmental Study and Environmental Impact Report be done.

	Date	Signature	Name	Address	Comment
8)	9/5/02	Carol Howard	Carol Howard	507 Reading St.	
9)	9/5/02	Mike Howard	MIKE HOWARD	507 READING ST.	
10)	9/5/02	Bob Bunker	BOB BUNKER	815 MARMON ST.	
11)	9/5/02	Dixie Bunker	DIXIE BUNKER	815 MARMON TOLSON C.	
12)	9/5/02	Colleen Bohall	COLLEEN BOHALL	509 Natoma	
13)	9/5/02	Jeffrey J. Miller	Jeffrey J. Miller	906 Natoma	

September 27, 2002

RECEIVED
SEP 27 2002
PIP DEPT.

Mr. David Storer, Director
Planning, Permitting & Inspections
City of Folsom
50 Natoma Street
Folsom, CA 95630

RE: Comments on the Initial Study/Draft Mitigated Negative Declaration for
Lakeside Cemetery Conditional Use Permit, 1201 Forrest Street (PN02-258)

Dear Mr. Storer:

I have reviewed the above-referenced CEQA documents and I have the following
comments:

Description of Project

The project description does not provide adequate information to assess the potential
environmental impacts. While this section does describe where the crematorium will be
installed, it does not include information on the crematorium structure itself. CEQA
Guidelines state that the description should include "the whole action involved" to help
the public understand the whole project. In addition, I believe that the following
information should be provided:

1. What are the proposed hours of operation of the project?
2. How long will this proposed project be allowed to operate under a conditional
use permit? Is there a time limit, i.e. 2 years, 20 years?

Environmental Factors Potentially Affected

It states that the proposed project is consistent with the General Plan and with applicable
zoning. According to Section 17.39.020 of the City Municipal Code, permitted uses in
Open Space and Conservation Districts do not include crematoriums.

In addition, the City is relying on a 14-year old Environmental Impact Report (EIR) and
General Plan for assessing potential significant effects for this project. As many changes
and much growth have occurred in the City since 1988, I believe that information in these
documents is too outdated to be relied upon for this proposed project.

I. Land Use and Planning

As stated above, this proposed project is not consistent with existing zoning and the
General Plan, so "b", should be checked either "potentially or "less that with mitigation"
rather than "no impact."

Under the discussion section, it states that this proposed project is consistent with the
General Plan Designation of Open Space, based on the assumption that a conditional use
permit is required for a cemetery. This analysis is confusing and misleading.

As the proposed project is located in the Historic District, reference to any conflict with the Historic District Specific Plan should be discussed. Also, according to the City's Municipal Code Section 17.52.360, Conditional Use Permit review, it states that the Historic District Commission has the final authority relating to the issuance of conditional use permits for projects located in the Historic District. This information should be included in the discussion and the analysis of potential impacts.

VII. Noise

As the hours of operation for this proposed project are not included in this initial study, I do not believe that a determination on whether this proposed project complies with the City's Noise Ordinance is possible.

Also, the discussion section states that a "standard condition regarding hours of operation will be included with the conditions of approval of this project." It is difficult for the public to assess possible noise impacts without having a description of these conditions. As such, I believe that "potentially significant" is more appropriate.

IX. Air Quality

This section does not adequately assess potential environmental impacts from this proposed project. This section includes a comprehensive discussion of the Sacramento Metropolitan Air Quality Management District standards, but it does not include specific information on potential air quality impacts from this proposed project. For example:

1. What are the pollutants from the crematorium?
2. What will the levels of pollutants be for the crematorium?
3. What are the prevailing winds for the area? What is the projected trajectory for air pollutants?
4. What will the odor levels be?
5. What about air emissions from metals such as mercury, lead, etc?

As there is no specific information and analysis on potential air pollutants from this proposed project, an analysis and determination of potential impacts cannot be completed. As such, I believe that "potentially significant" should be checked instead.

XII. Hazards and Hazardous Materials

The discussion section states that no health hazards are associated with crematory use. Other than Sacramento County, has the City researched or consulted with other health and research entities to make this determination? Has the County conducted health and risk assessments on crematoriums to be able to make this statement? If not, it appears to me that this statement is not appropriate unless substantiated by experts. What about potential health risks from mercury?

In addition, how will residual cremation remains be disposed of?

XV. Cultural Resources

As the proposed project is adjacent to an historical landmark (Chung Wah Chinese Cemetery), and is located within a cemetery with historical significance of its own, I don't believe that there will be "no impact" on a historic resource. The Lakeside Cemetery contains many graves of California Pioneers.

XVIII. Earlier Analyses

As stated previously, relying upon an out-dated 1988 EIR for the General Plan is not adequate, and thus the impacts are not adequately addressed. Further, mitigation measures incorporated into the proposed project are also inadequately analyzed, and site-specific information is not provided.

While earlier analysis may be used, CEQA requires that mitigation measures be described which were incorporated or refined from the earlier document and the extent to which they address site-specific conditions for the project.

Other Comments

Mitigation Monitoring or Reporting Plan

What mitigation monitoring or reporting program will the City establish for this mitigated negative declaration? CEQA requires that the City adopt a program of monitoring or reporting to insure that mitigation measures are complied with (Public Resources Code, Section 21081.6).

Approval of Other Public Agencies

The CEQA Environmental Checklist Form included in the CEQA Guidelines includes a question on other public agency approvals. Doesn't the Historic District Commission have to approve this project, and the State Cemetery and Funeral Board approve the license? Also, the Sacramento Metropolitan Air Quality Management District should be included.

Public Noticing and Comment Period

The public comment period was not provided on the CEQA package signed August 29, 2002. Also, when and what media was the public notice made for these CEQA documents?

Environmental Impact Report

Due to the reliance on an out-dated EIR, and due to potentially significant impacts, I believe an EIR is more appropriate than a mitigated negative declaration for this proposed project. In addition, as I believe that this is a controversial project it warrants an EIR.

Sincerely,



Nancy Carroll
1348 Young Wo Circle
Folsom, CA 95630

cc: Jeff Starsky, Folsom Mayor
cc: Kerri Howell, Folsom Vice-Mayor
cc: Cyndi Dow, City Council Member
cc: Eric King, City Council Member

cc: Steve Miklos, City Council Member
cc: Jeff Ferreira-Pro, Chair, Historic District Commission
cc: Dan Burgoyne, Member, Historic District Commission
cc: Candy Miller, Member, Historic District Commission
cc: Mary Hegarty, Member, Historic District Commission
cc: Dan McNeil, Member, Historic District Commission
cc: John Messner, Member, Historic District Commission
cc: Jerry Fry, Member, Historic District Commission
cc: Martha Clark Lofgren, City Manager
cc: Mary Rigney, The Preserves/Natoma Shores
 Neighborhood Alliance

Laurette J. Laurent
Land Use Consultant
1212 Forrest Street
Folsom, CA 95630-2468
November 23, 2002

Members, Folsom Historic District Commission
50 Natoma Street
Folsom CA 95630

Request for official notice: 1200 block of Mormon Street, public street in the city of Folsom

Dear HDC Members:

With the assistance of Folsom staff, I was able to obtain records for property which is the subject of a Conditional Use Permit by owners, Messrs. Claney. Pursuant to FMC 17.52.360 the Historic District Committee has jurisdiction.

Using legal records, it was possible to identify Mormon Street as a dedicated Folsom street and Right of Way existing for over 100 years. City staff were kind enough to show me that Mormon Street southwest of Forrest Street is the dedicated city street providing access to APN 070 0130 002 000, commonly known as 1221 Mormon Street, Folsom CA,

ILLEGAL TO CREATE A LAND-LOCKED PARCEL: City staff reminded me that under California law, Mormon Street **COULD NOT** be abandoned because it is **ILLEGAL** to create a legal parcel that has no public access. 1221 Mormon is accessed/served by Mormon Street.

RECORDS SEARCH: a search of records indicated that Mormon Street southwest of Forrest Street **WAS NOT ABANDONED** by the city.

STREET SIGNAGE: The 1200 block of Mormon Street southwest of Forrest Street is posted with an official Folsom street sign.

ATTACHMENTS: Metroscan APN records from Sacramento County Clerk Recorders' Office:

1. 1201 Forrest Street, Lakeside Memorial Lawn
2. 1221 Mormon Street, Chung Wah

ACTION REQUEST: I am requesting the Members of HDC take official notice of fact that Mormon Street southwest of Forrest Street is a dedicated Folsom street and Public Right of Way, which has existed continuously since Theodore Judah drew the city subdivision in the nineteenth century; and that 1221 Mormon Street is a Lot/parcel of Record in Sacramento County,

Sincerely,

Laurette J. Laurent

Att:

Cc: Preserves Natoma Shores Neighborhood Alliance

Laurette J. Laurent
Land Use Consultant
1212 Forrest Street
Folsom, CA 95630-2468

November 24, 2002

Members, Folsom Historic District Commission
50 Natoma Street
Folsom CA 95630

Re: DEED Required in Application for Conditional Use Permit 1201 Forrest Street

Dear HDC Members:

In reviewing this application file, I noted that if the property has changed hands within the year prior to the initial application, the owners are required to submit a copy of the deed. This requirement is stated on the city of Folsom Application. It is my understanding that the Application must be complete in order to proceed to a Public Hearing and Finding of Fact Hearing.

I believe Lakeside Memorial Lawn was purchased by Messrs. Claney from a large corporation during 2002, I believe this because several weeks ago Mr. Loren Claney told me this personally. He stated he repurchased Lakeside Memorial from the corporation to which it was sold the previous year.

Since the property in question changed ownership with one year, the new owners are required to file a copy of the Deed with the Application for Conditional Use.

If I were a member of the HDC I would desire to know the facts and circumstances surrounding the sale and quick repurchase of Lakeside Memorial by Messrs. Claney, because they pertinent,

When the Deed is obtained, I request to be informed so that I may obtain a copy of the ~~complete~~ Condition Use Application File.

Thank you for your attention to this matter.

Sincerely,



Laurette J. Laurent

Cc: Preserves Natoma Shores Neighborhood Alliance

Laurette J. Laurent
Land Use Consultant
1212 Forrest Street
Folsom, CA 95630-2468

November 25, 2002

Members, Folsom Historic District Commission
50 Natoma Street
Folsom CA 95630

Re: STANDARDS for granting Conditional Use Permits

Dear HDC Members:

I would like to obtain a copy of the STANDARDS utilized when evaluating a conditional use permit pursuant to Folsom Municipal Code Section 17.52.360.

What I am seeking is the set of rules, guidelines, formal criteria, which the Historic District Commission is required to use when evaluating an application received for a CUP, as well as any supporting material contained in FMC and enabling legislation.

I have an immediate need for this information. Please ask your city support staff to forward this information to me.

Thank you for your attention to this matter.

Sincerely,



Laurette J. Laurent

Cc: Preserves Natoma Shores Neighborhood Alliance

ATT: FMC 17.52.360

Chapter 17.52 H-D. HISTORICAL DISTRICT

Section 17.52.360 *Conditional use permit review.*

A. The historic district commission shall have final authority relating to the issuance of *conditional use permits* for any of the uses or purposes for which such permits are required or permitted by the terms of this title, within the boundaries of the historic district.

B. In acting upon applications for *conditional use permits*, the historic district commission shall adhere to the procedural requirements set forth in Chapter 17.60, except for matters of appeal, which shall be governed by this chapter. (Ord. 890 § 2 (part), 1998)

HISTORIC DISTRICT
COMMISSION

Laurette J. Laurent
Land Use Consultant
1212 Forrest Street
Folsom, CA 95630-2468
November 27, 2002

Eric Dutton, Chief, Fire Department
City of Folsom
50 Natoma Street
Folsom, CA 95630

Re: LAKESIDE CREMATORIUM PROPOSAL

Dear Chief Dutton:

In decades of practice, I have always had an excellent rapport with fire professionals and regulators. I am a March 2002 Regional Water Quality Control Board Designated Party. At this moment I am smelling the smoke from the wildfires up the hill that started in slash after inches of rain. The fires underscore serious problems with this application. I spoke with owner Loren Claney, who said he was unable to afford experts because of his financial condition since he had to repurchase Lakeside.

HIGH TEMPERATURE FURNACE IN A FOREST??

I am seeking Fire Marshall's expertise on this application for what is a **gigantic furnace, in what is in fact a forest**. I attach documents and photos. Did Planning Department, Michael Johnson, or anyone seek your input when this proposal came in last summer? I believe not, because it was brought to the Historic District Commission by staff without discussion of fire danger, emergency access, and misuse of public land. There is no legislation even allowing consideration of this usage, let alone in a forest.

- FACTS:**
1. A crematorium is NOT a use eligible for a Conditional Use Permit within the Historic District, nor any zoning district in Folsom. The site is zoned Open Space Conservation.
 2. The proposed tin shed to house the furnace abuts Federal lands operated as a State Park.
 3. Lakeside Memorial Lawn cemetery is a wooded site within the larger Park forest.
 4. There is absolutely no fire or emergency access to the rear of this site.
 5. The owners have a checkered legal compliance history and were forced to repurchase it.
 6. The owners make a commercial profit by utilizing city land. The Encroachments are numerous, and harm the public and adjacent property owners.
 7. One encroachment is the obstruction of Mormon Street pavement and Right of Way with burial sites. This is a very serious issue.
 8. The Mormon and other city street encroachments have a direct impact on fire & emergency access to other properties.
 9. The Mormon Street encroachment restricts the use and access to abutting Chinese Cemetery property which contains official California Historical Sites of Interest.
 10. The owners block and lock public street at times.
 11. There are brand new preconditions imposed by the Governor upon operators of crematories (which resulted from unscrupulous acts by operators). Mr. Claney has not shown he meets all the newly legislated requirements for crematory owners/operators.
 12. Lakeside owners have cut down large historic oak and pine trees and left the materials which are tinder-dry fire hazards. Attached is a photograph of such an instance of cut trees dumped over the ravine at the edge of the public forest.
- I request a violation notice be issued to the owner, and fire hazards be immediately abated. I request the city enforce the NPDES Permit, Tree Ordinance, Subdivision Code, and Health & Safety Codes.**

13. For unknown reasons, a full Environmental Impact Report has not been done, despite the huge implications for Lake Natoma/American River and Federal Lands, State Park. (PIP staff apparently have been directed to rely upon verbiage in the 1988 General Plan to justify Negative Declarations. However, the California Attorney General has declared the General Plan INVALID.)

Given the facts, and the attached information about pollution issues, it is apparent a full investigation of the application was not performed. Issues for Fire Marshall include:

1. Illegal encroachments on fire access streets and rights of way,
2. Potential desecration of graves during legal Fire Department access to 1221 Mormon Street for fire protection or other emergency,
3. Cutting of protected trees, then dumping and leaving them as fire hazards,
4. Impact of encroachments and obstruction of public streets on cooperative agreements under which Folsom Fire Department provides emergency assistance to other agencies,
5. Impact of encroachments on FFD ability to serve Young Wo Circle properties,
6. Permitting a gas furnace in Open Space Conservation zone,
7. Permitting a gas furnace in forested unimproved location (State Park) habitat for many forest creatures and protected species,
8. (Faulty) process, by which this application reached the Public Hearing stage without formal Findings of Fact by Folsom Fire Department regarding safety issues,
9. Preparation of a full CUP Application, including ALL required documents, and payment of all fees necessary to cover the costs of FFD investigating the application,
10. Instituting changes necessary to ensure Folsom Fire Department reviews ALL applications for development, improvement, encroachment impacting fire and safety access. Checklist.

This last point is very important. My home is located within a few hundred feet of the proposed furnace. A wild fire could destroy abutting homes as a result of the misuse of public lands and willful obstruction of public streets and ROWs. I have documented moving of markers, and grading changes in public ROWs in the cemetery, which make me suspect they might bury more bodies in dedicated street ROWs. ("Baby Land" is in Mormon St.") Note in the attached Cella Barr Plat the "Encroachments" is blacked out. The original document must be produced. I would like to see a copy of the original.

Why is the city not protecting public streets and rights of way for FFD access? Why is the city not enforcing against the tree destruction and dumping of them to create fire hazards? Why is the city not enforcing the State Codes governing proper use of land and protection of the health, safety, and welfare?? Why doesn't the city require full street improvements to Code? Why is public land allowed to be used for private gain? Why is this property owner permitted to endanger us and hinder our Fire Fighters from doing their job?

Because of the gravity of the situation, I am copying this letter to impacted entities. I am sure you will address these serious questions in order to protect us. I request a copy of your report. If you have questions, please contact me at 985-4488.

Sincerely,



Laurette J. Laurent

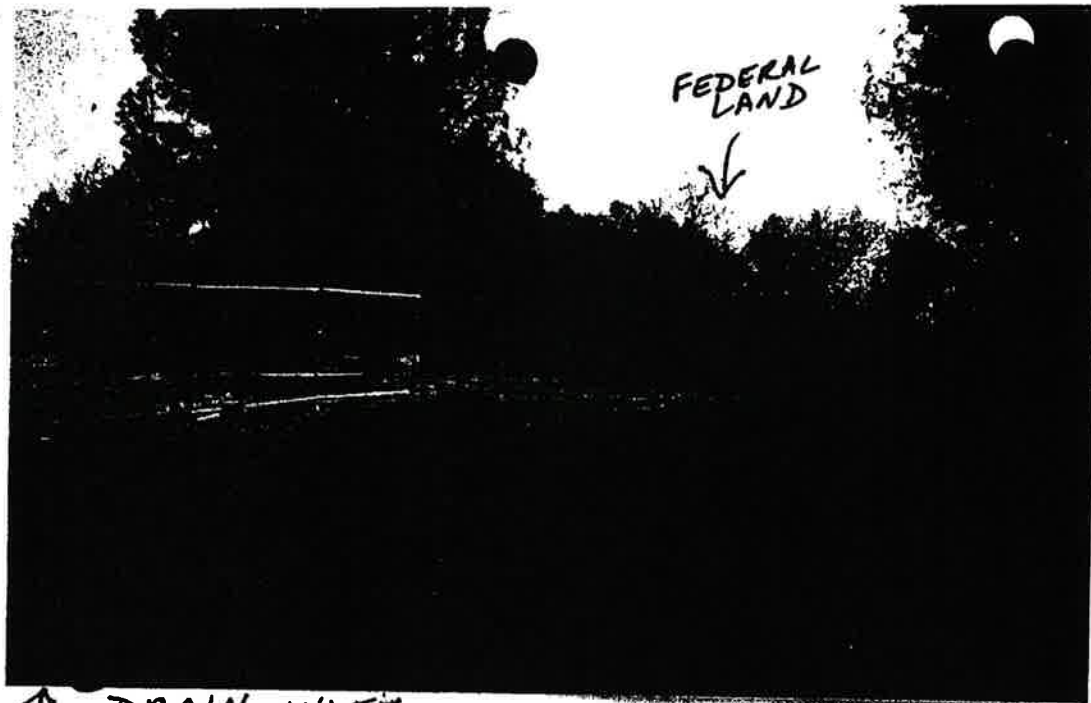

CREMATORY
CONSTRUCTION

ROAD

← UNCONTROLLED
MUD + SOIL

REAR OF
1201 FORREST
LAKESIDE
MEMORIAL
LAWN,
FOLSOM BLVD.

↖ DRAIN INLET

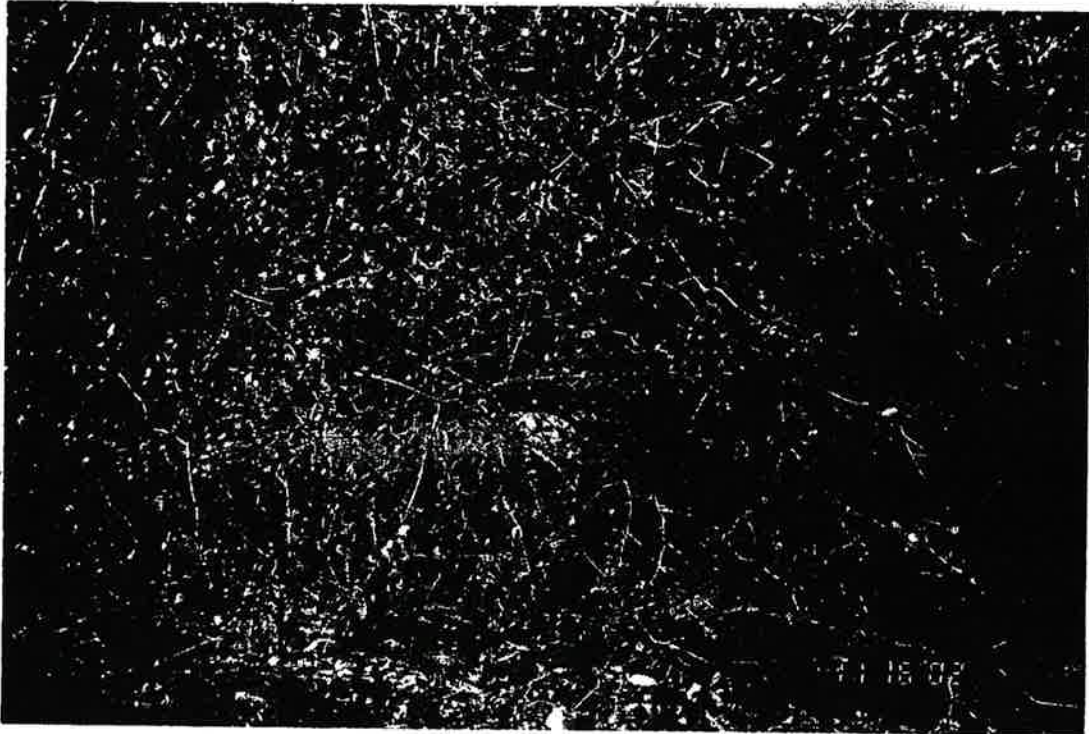

LOCATION
1221
MORMON ST.

DRAIN PIPE FROM AREA OF CONSTRUCTION,
DUMPING ONTO STATE PARK (FED. LAND)
BELOW,

LAKESIDE MEM. LAWN CEMETERY
1 OF 4

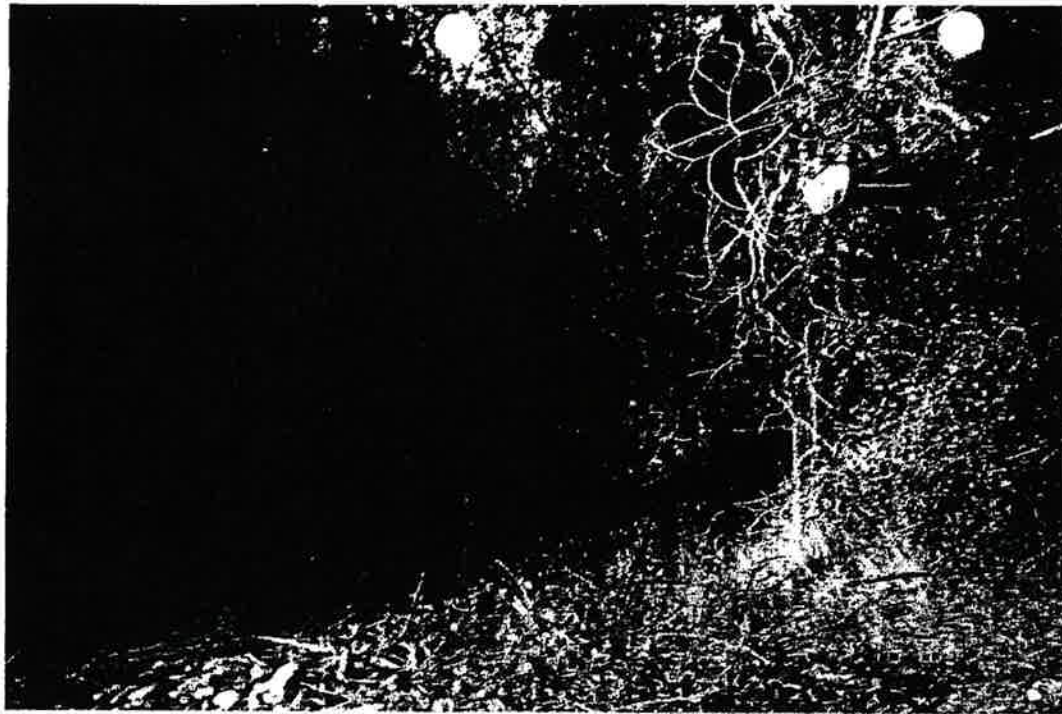

TINDER-DRY

← REMAINS OF CUT DOWN LIVE OAK TREE, DUMPED OFF 'LAKESIDE' DOWN RAVINE.

← STUMPS

FEDERAL LAND AT AMERICAN RIVER IN REAR OF PHOTO

← STUMP OF ~27-32" PINE TREE



SIGN POINTING TO MORMON STREET INSIDE LAKESIDE MEM. LAWN GATE

LAKESIDE MEM. LAWN

2 OF 4



STUMP/REMAINS
OF PINE TREE

REAR OF
1221 MORMON

LAKESIDE
MEMORIAL
LAWN

TINDER DRY



← CEMETERY



DRY FALLEN TREES
FED. LAND + LAKE NATOMA - AMERICAN RIVER

LAKESIDE MEM. LAWN

3 OF 4

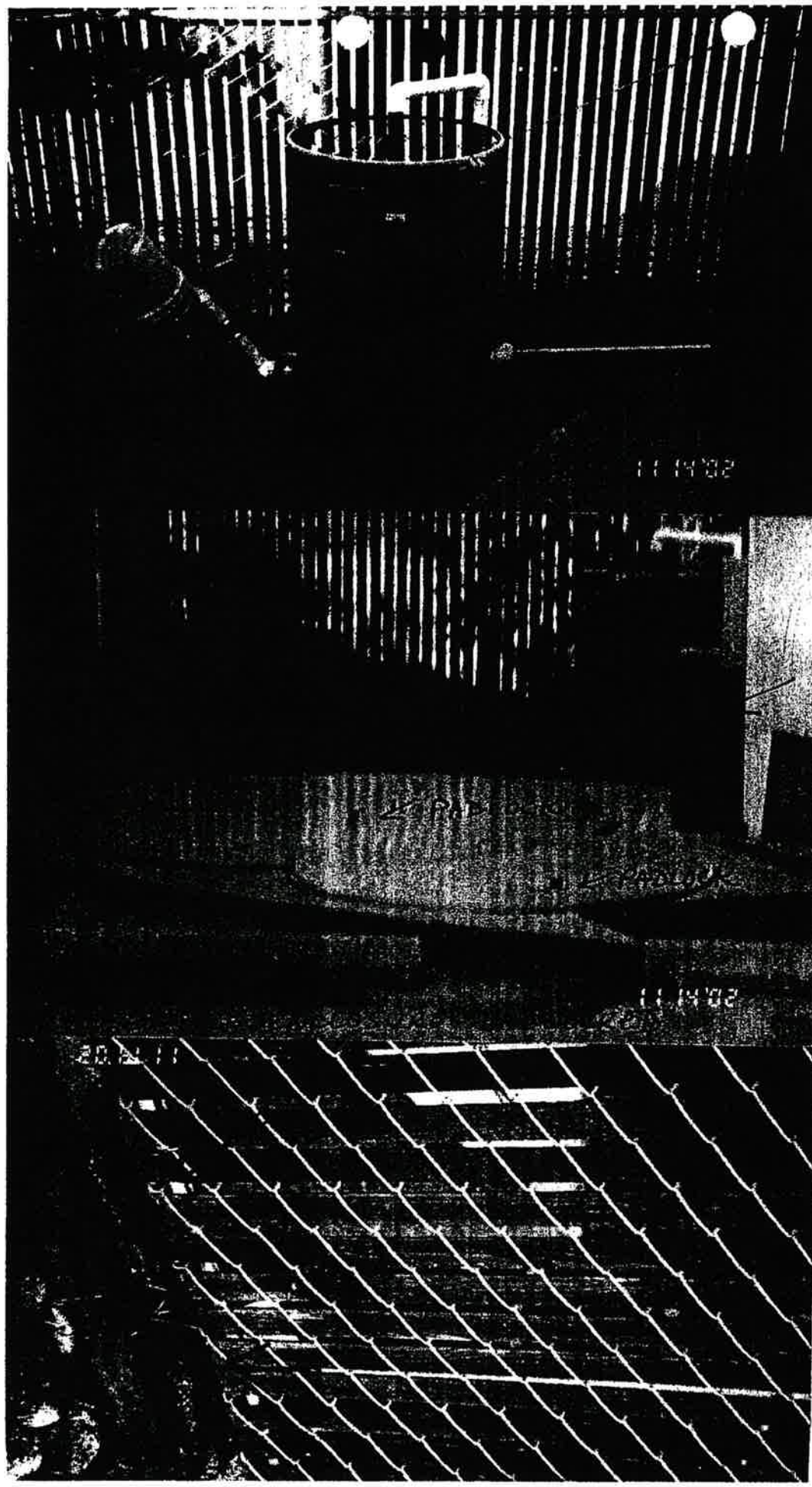

LIFT STATION:
1330 YOUNG WD
LAKE NATOMA
SHORES SUBDIV.
FOLSOM

DRUM #1
RECEIVING
"VENT" GASES,

LEAKING
LIQUID ONTO
STATE PARK

#2
DRUM WITH
FEED TUBE
INTO WET
WELL
CHLORINE??

← LOCKED
DOWN
WELLS
AT SS
LIFT STATION
1330 YOUNG WD
CIRCLE, FOLSOM

SPILLED LIQUID
FROM 55 GAL.
CONTAINER +
PIPE.

WET AREA,
PHOTO ON
DRY DAY.

4 OF 4

Folsom HISTORIC
DISTRICT
COMMISSION

Laurette J. Laurent
Land Use Consultant
1212 Forrest Street
Folsom, CA 95630-2468

December 6, 2002

To: Interested Party, Organization, Agency

LAKESIDE CREMATORY IN THE FOREST

As you know, November 27, 2002, I wrote a detailed letter to Folsom Fire Chief Eric Dutton. I hand-carried it to Fire Marshall Ron Phillips and had a good discussion with him and two others. December 2, 2002, I had a telephone conversation with Chief Dutton. I called him because I did not receive the return call promised to me the 27th. He told me that everything is "great" in Folsom and he saw all development and improvement proposals. I reminded him that he never saw the incinerator in a forest proposal made August 2002, until I brought the records to him on Nov. 27th. I informed him of another huge local development proposal that has never been submitted to him even though it was discussed at Public Hearing.

I realize that the development interests micro-manage the entire city of Folsom, but it is outrageous to endanger the health and safety of a city for the sake of aiding private interests. In this case, I refer specifically to the potential for a 2000 degree inferno machine in a forest where there is NO ACCESS!! There is no access to the garage where the Claney's want to put an incinerator. He expects to have natural gas or PROPANE in a location unreachable in an emergency. I documented the forest nature of the location, the lack of access for emergency vehicles, I documented the misuse of dedicated public streets, and inappropriate re-grading.

I appealed to Chief Dutton's sense of decency in protecting the lives of his fire-fighters who are called upon to lay their lives on the line for these property owners. I gave him color photos of the trees illegally chopped down and dumped on the cemetery and adjacent lands - creating fuel for an inferno. I gave him the news article detailing the health objections of a physician. I told him I learned that a gas explosion could blow a fire engine 300 feet away. I told him I learned a gas fire could spread through the entire forest along the American River, and destroy our homes easily. I described the smell of the Plum wildfire taking place as I wrote my 27th letter. I told him he may think the city is OK, but I don't want innocent people endangered.

UPDATE: There is none from Fire Chief Dutton. He asked me when the application was filed, and when it goes to the Historic District (Plan) Commission for a Conditional Use Permit hearing. Rumor has it, that date is 12/18/02. Who knows around here?

Attachment 7
Site Photographs

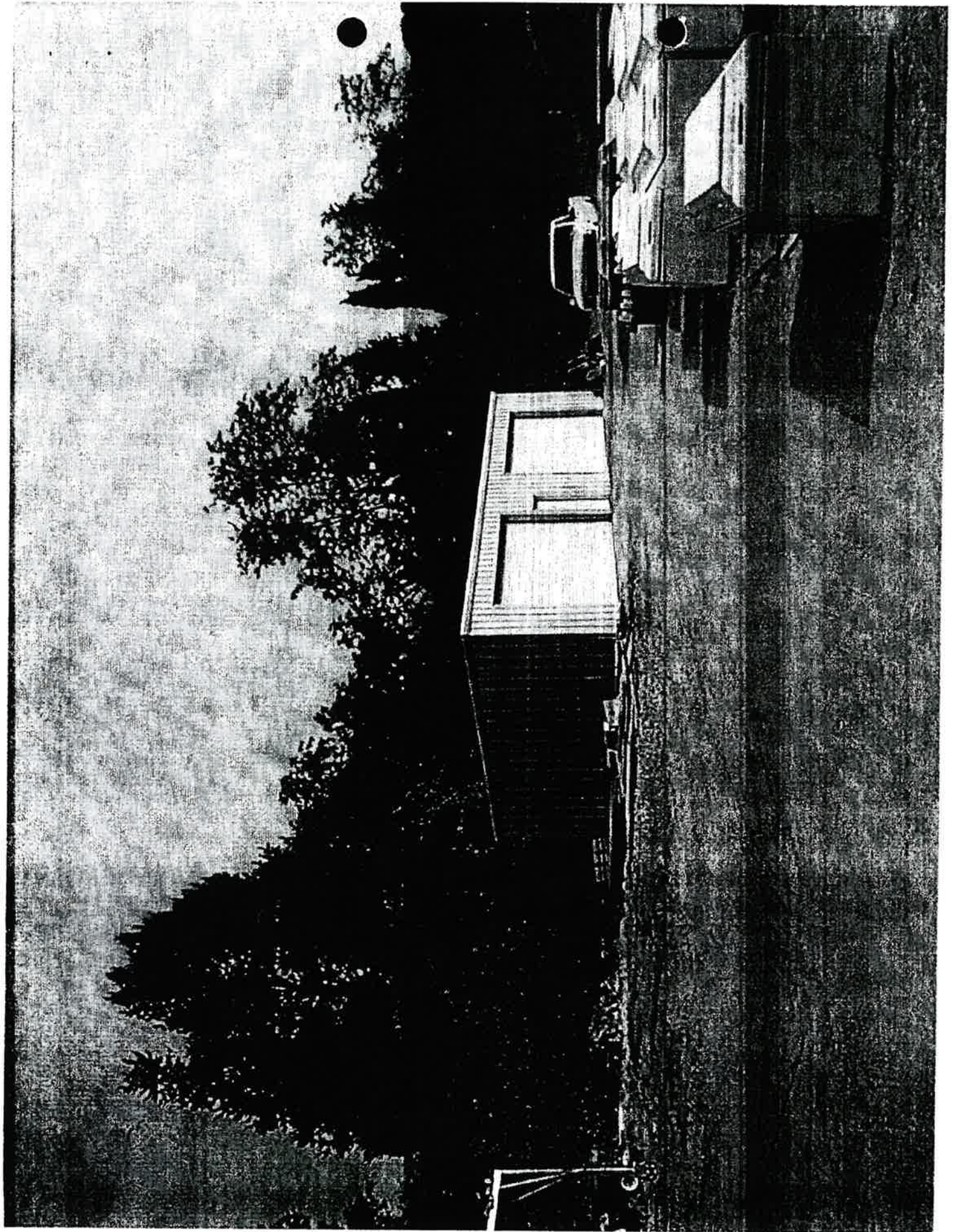

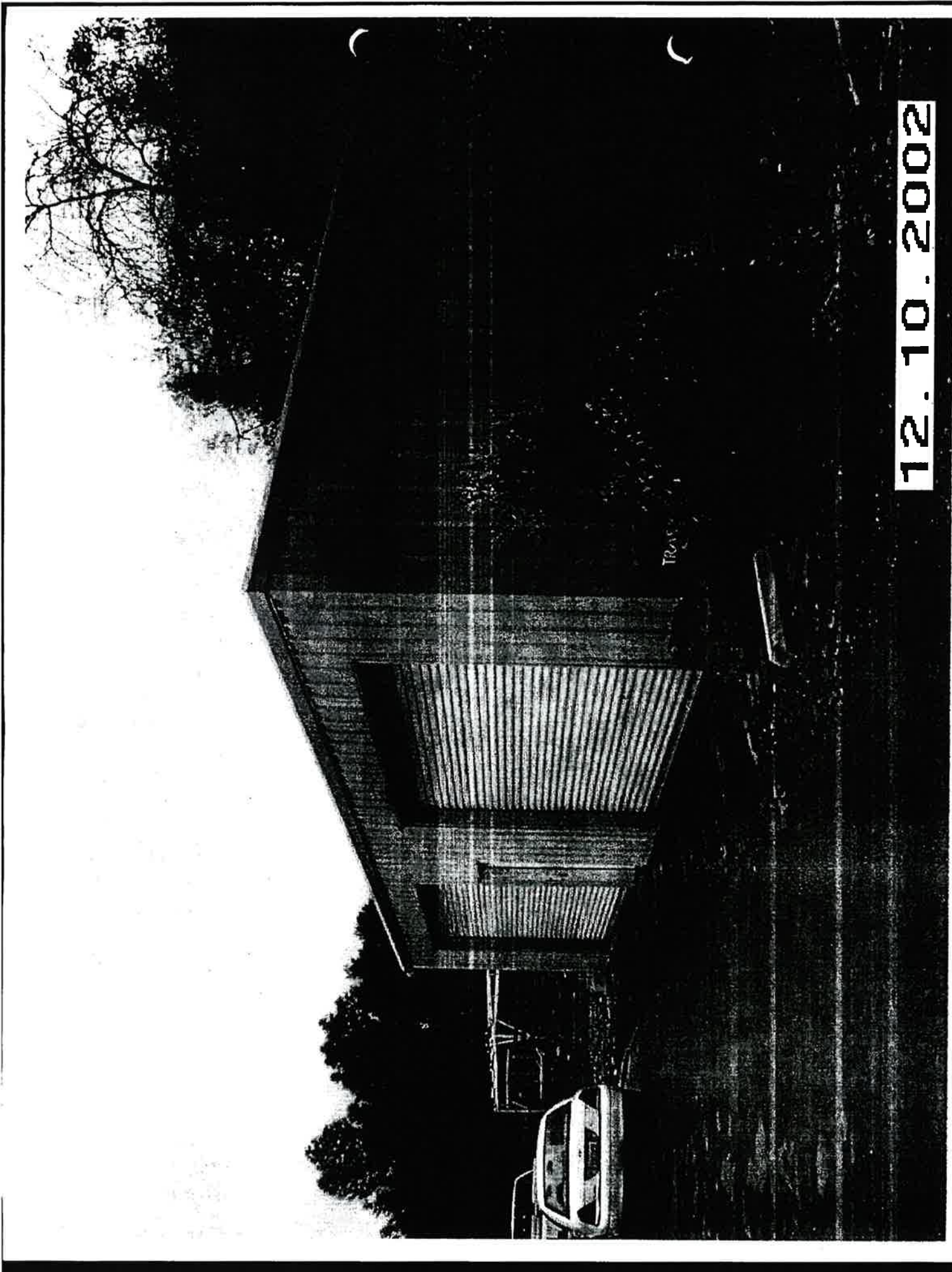

12.10.2002

Jane

**CITY OF FOLSOM
HISTORIC DISTRICT COMMISSION AGENDA
January 15, 2003
City Hall, 50 Natoma Street
Planning, Inspections and Permitting Conference Room
Folsom, California 95630
5:00 p.m.**

CALL TO ORDER HISTORIC DISTRICT COMMISSION: Chair Jeff Ferreira-Pro; Vice-Chair Dan McNeil;
Commissioners: Jerry Fry, Candy Miller, Mark Roberts; Commissioner-Elect Susan Mehring

CITIZEN COMMUNICATION: The Historic District Commission welcomes and encourages participation in City Historic District Commission meetings, and will allow up to 5 minutes for expression on a non-agenda item. Matters under the jurisdiction of the Commission, and not on the posted agenda, may be addressed by the general public; however, California law prohibits the Commission from taking action on any matter which is not on the posted agenda unless it is determined to be an emergency by the Commission.

OATH OF OFFICE – FOLSOM HISTORIC DISTRICT COMMISSION

1. Susan Mehring

MINUTES: Minutes of December 18, 2002 stand approved unless there are corrections.

NEW BUSINESS:

1. PN 02-258, 1201 Forrest Street, Conditional Use Permit to Operate a Crematorium

Lorin Claney
% Miller Funeral Home
507 Scott Street
Folsom, CA 95630

A Public Hearing to consider a request from Lakeside Cemetery for a Conditional Use Permit to operate a Crematorium located at Lakeside Cemetery at an existing cemetery at 1201 Forrest Street. The site is designated Open Space (OS) in the General Plan and zoned Open Space Conservation District (OSC) and is located within the Open Space/Public Primary Area of the Historic Commercial Primary Area of the Historic District. (Project Planner: Assistant Planner Jane Talbot)

Committee/Commissions:

Historic District Commission:

Director:

The next Historic District Commission meeting will be held on January 15, 2003. Additional non-public hearing items may be added to the agenda; any such additions will be posted on the bulletin board in the foyer at City Hall at least 72 hours prior to the meeting. Persons having questions on any of these items can visit the Planning, Inspections, & Permitting Department during normal business hours (8:00 a.m. to 5:00 p.m.) at City Hall, 2nd Floor, 50 Natoma Street, Folsom, California, prior to the meeting. The phone number is 355-7222 and FAX number is 355-7274.

NOTICE REGARDING CHALLENGES TO DECISIONS

The appeal period for Historic District Commission Action: Pursuant to all applicable laws and regulations, including without limitation, California Government Code, Section 65009 and/or California Public Resources Code, Section 21177, if you wish to challenge in court any of the above decisions (regarding planning, zoning, and/or environmental decisions), you may be limited to raising only those issues you or someone else raised at the public hearing(s) described in this notice/agenda, or in written correspondence delivered to the City at, or prior to, this public hearing. Any appeal of a Historic District Commission action must be filed, in writing with the City Clerk's Office no later than ten (10) days from the date of the action. A fee of \$150 shall accompany any appeal, payable at such time the appeal is filed.

Terry Sorensen
[REDACTED] Forrest Street
Folsom, CA 95630
916 [REDACTED]

September 9, 2021

Historic District Commission
City of Folsom
50 Natoma Street
Folsom, CA 95630

RE: Lakeside Memorial Lawn Crematorium Proposal
Hearing Date September 15, 2021

Dear Commissioners:

The same crematorium proposal herein under consideration was advanced by Lakeside nearly 19 years ago as PN02-258 and scheduled for hearing before this Commission on January 15, 2003. However, that hearing was canceled and did not go forward when applicant Lakeside withdrew the proposal, apparently in light of the Staff Report prepared by the City recommending the denial of a Conditional Use Permit (CUP) to operate a crematorium on the property. Copies of that Staff Report (minus voluminous attachments) and the "canceled" meeting notification are attached as Exhibits "A" and "B," respectively.

The reasons advanced in the Staff Report as the basis for its recommendation of denial can be summarized as follows:

- a. The use applied for was detrimental to the health, safety, or general welfare of the community in that the use would impact the historical character of the existing cemetery and the historical use of the surrounding area;
- b. The conglomeration of historic cemeteries in the area combined with the California State Dredger Tailings Preserve dating back to the 1850s creates a rare combination of unique cultural resources that will be impacted negatively by the proposal; and
- c. The use of the proposed project is not consistent with Goal 2 of the City's Historic District Design and Development Guidelines in that it did not maintain the historic use of the site and, in addition, did not further Design and Development Guideline Policies 2.1, 2.2, and 2.3 (as detailed at the bottom of page 4. of Exhibit "A," attached).

In conclusion, the CUP sought by the applicant in this instance is identical to the CUP sought back in early 2003, and the applicant has presented no facts to the contrary. The proposal for the issuance of a CUP allowing the construction and operation of a crematorium in the historic area in question was a bad idea back in 2003 and remains a bad idea today. The factual basis and logic behind the 2003 staff Report remains valid, and the current request for approval of a CUP for the proposed crematory should be denied for the reasons expressed therein.

Very Truly Yours,

Terry L. Sorensen

TS/dg

attachments: "A" and "B"

Withdrawn

HISTORIC DISTRICT COMMISSION STAFF REPORT

PROJECT TITLE: Lakeside Cemetery Crematorium

PROPOSAL: Request for approval of a Conditional Use Permit to allow for the operation of crematorium

RECOMMENDATION: Denial

APPLICANT AND OWNER: Lorin Claney

LOCATION: 1201 Forrest Street

ASSESSOR'S PARCEL NO.: 070-0082-014, 070-0130-002, 070-0130-004

ATTACHED REFERENCE MATERIAL:

1. Vicinity Map
2. Site Plan, dated 12/19/97
3. Project Description and Crematorium Illustrations
4. Documentation from the Sacramento County Historic Cemetery Commission
5. Lakeside Cemetery Research Paper written by Sue Silver
6. Letters from the Public
7. Site Photographs

PROJECT PLANNER: Jane Talbot, Assistant Planner

BACKGROUND

The Planning Commission approved a Use Permit and Variance for Mausoleums at Lakeside Memorial Lawn in 1991 (PC91-042). An amendment to the approval was granted in 1995 (PC95-033). That approval allowed for the construction of twelve mausoleums. To date, one mausoleum has been built and one additional mausoleum is under construction. An existing maintenance building, approximately 975 square feet in area, is located along the south border of the cemetery. The front of the project site is mostly level with a slight to moderate downward slope towards the rear of the site. Lakeside Cemetery has a variety of mature deciduous and evergreen trees. The front of the cemetery, along Forrest Street, is bounded by a brick wall capped with wrought iron fencing.

The project site consists of three parcels totaling 10 acres within the Open Space Public Primary Area of the Historic District. It is located on the west side of Folsom Boulevard at 1201 Forrest Street. The property is bounded by the Chung Wah Cemetery and the American River Recreation Area to the west, single-family residences to the north, Forrest Street to the east, and near tailings to the south. Across Forrest Street are single-family residences.

PROJECT DESCRIPTION

The applicant is requesting approval of a Conditional Use Permit to install and operate a crematorium at the existing Lakeside Cemetery at 1201 Forrest Street. The applicant proposes to install the cremation equipment inside an existing maintenance building as indicated on the attached site plan. The maintenance building is made of corrugated metal and currently is used for the storage of grounds maintenance equipment. The applicant proposes to install a 10-foot by 30-foot "Tuff Shed" adjacent to the existing maintenance building to store the displaced maintenance equipment. No new utilities are proposed to be connected to the shed.

GENERAL PLAN/ZONING CONFORMANCE

The General Plan land use designation for the project site is OS (Open Space). The zoning designation for the project site is OS/PB (Open Space/Public Primary Area of the Historic District). The zoning district is consistent with the General Plan designation. Cemeteries are a permitted use within the OS/PB zoning upon approval of a Conditional Use Permit. The subject cemetery has been in operation since the 1800's and is a permitted use. Crematoriums are not specifically addressed in the Folsom Municipal Code. Such uses that are not specifically addressed within the Folsom Municipal Code require the approval of a Conditional Use Permit.

LAND USE COMPATIBILITY/CONDITIONAL USE PERMIT

When approving a Conditional Use Permit, the Historic District Commission must make a finding that a project's impact on health, safety and welfare will not be detrimental to the health, safety, peace, morals, comfort and general welfare of a proposed use. Some of the comments received suggest that the proposed project may impact health, safety, and welfare. Without additional environmental studies, staff cannot support or refute any of these assertions (EMC 17.00). As staff is recommending denial, based upon the appropriateness of the land use, these necessary additional environmental studies have not been prepared. Should it be the Historic District Commission's desire to proceed with this application, staff will commence with the additional environmental studies.

Historical Significance

Information provided to staff illustrates that Lakeside Cemetery is actually a conglomeration of several cemeteries that have merged over the years. This conglomeration includes the Citizen's, Jewish, Masonic, Negro Bar, Cook's/American Legion, and Odd Fellows cemeteries that date back to around 1850. Adjacent to this site is the Chung Wah Chinese Cemetery. These cemetery sites, along with the neighboring California State Dredger Tailings Preserve, create a combination of rare cultural resources grouped into one small area. This combination, in itself, is an extremely unique resource according to Commissioners with the Sacramento County Historic Cemetery Commission.

Goal 2 of the Design and Development Guidelines defines the City's objective for the Preservation of Historic Sites as:

'To maintain, restore, and reconstruct sites which represent the history of the Folsom area.'

The supporting policies indicate how the City can accomplish this goal. Policy 2.1 states that locally significant structures and sites should be identified and documented to facilitate their preservation or restoration. To date, Commissioners from Sacramento County Historic Cemetery Commission have identified this site as locally significant, and the Commissioners intend to present Lakeside Cemetery to the Sacramento Board of Supervisors for designation as an historic cemetery.

Policy 2.2 advocates that the City should encourage National Register nomination of historic buildings, as well as other historical designations by state or local agencies. Approval of a Conditional Use Permit for a contemporary land use (i.e., the crematorium) may jeopardize the eligibility status of the site and might work to discourage rather than to encourage National Register nomination.

Policy 2.3 explains the priorities with which the City should evaluate proposed projects. The preference should be given to authentic restoration of historical buildings and sites. Based on the information provided to staff by the Sacramento County Historic Cemetery Commission, crematorium is not a consistent, or authentic, use with a historic cemetery. Therefore, staff has determined that the proposed project is not consistent with Policies 2.1, 2.2, 2.3, and Goal 2 of the Design and Development Guidelines.

PUBLIC INPUT

The applicant held a community meeting to inform the public about this project on December 19, 2002. There was much public opposition to the project at that meeting. At the meeting, issues related to property values, air quality, traffic, and cultural resources were raised. During the public comment period, staff received comments from numerous individuals and organizations. (The written comments received are attached to this report.) The information received indicates that crematorium is not a use that is consistent in historic cemeteries.

ENVIRONMENTAL ANALYSIS

An Initial Study and Mitigated Negative Declaration were originally published on August 29, 2002. Staff received feedback regarding the Initial Study. A number of issues relating to the proposed use were raised including land use and planning, noise, air quality, hazardous materials, and cultural resources. As stated previously, staff has determined that the proposal is not compatible with the existing historical character of the cemetery, and staff is recommending denial of the request. According to the California Environmental Quality Act, "CEQA does not apply to projects which a public agency rejects or disapproves." Should the Historic District Commission conclude that the proposal is compatible with the existing historic cemetery use, the Commission will need to direct staff to conduct further research on the issues raised on this project and return to the Commission with the appropriate environmental document.

~~Staff~~ ~~to operate a crematorium at an existing cemetery at 1201 Forrest Street in the Historic District, based on the following findings.~~

HISTORIC DISTRICT COMMISSION ACTION

MOVE TO DENY THE CONDITIONAL USE PERMIT TO OPERATE A CREMATORIUM AT AN EXISTING CEMETERY AT 1201 FORREST STREET IN THE HISTORIC DISTRICT.

FINDINGS FOR DENIAL

- A. NOTICE HAS BEEN GIVEN AT THE TIME AND IN THE MANNER REQUIRED BY STATE LAW AND CITY CODE.
- B. ~~THE USE APPLIED FOR IS DETRIMENTAL TO THE HEALTH, SAFETY, OR GENERAL WELFARE OF PERSONS RESIDING OR WORKING IN THE NEIGHBORHOOD, AND DETRIMENTAL OR INJURIOUS TO PROPERTY AND IMPROVEMENTS IN THE NEIGHBORHOOD AND THE GENERAL WELFARE OF THE CITY BECAUSE THE INTRODUCTION OF THIS USE WILL IMPACT THE HISTORICAL CHARACTER OF THE EXISTING CEMETERY AND HISTORICAL USE OF THE AREA.~~
- C. ~~THE CONGLOMERATION OF HISTORIC CEMETERIES, COMBINED WITH THE CALIFORNIA STATE DREDGER TAILINGS DATING BACK TO THE 1800S, CREATE A RARE COMBINATION OF UNIQUE CULTURAL RESOURCES THAT WILL BE IMPACTED BY THIS PROPOSAL.~~
- D. THE USE OF THE PROPOSED PROJECT IS NOT CONSISTENT WITH GOAL 2 OF THE DESIGN AND DEVELOPMENT GUIDELINES IN THAT IT DOES NOT MAINTAIN THE HISTORIC USE OF THE SITE. IN ADDITION, THE PROJECT DOES NOT FURTHER DESIGN AND DEVELOPMENT GUIDELINE POLICIES 2.1, 2.2, AND 2.3 IN THAT:
 1. ~~COMMISSIONERS FROM SACRAMENTO COUNTY HISTORIC CEMETERY COMMISSION HAVE IDENTIFIED THIS SITE AS LOCALLY SIGNIFICANT AND COMMISSIONERS INTEND TO PRESENT LAKESIDE CEMETERY TO THE SACRAMENTO BOARD OF SUPERVISORS FOR DESIGNATION AS AN HISTORIC CEMETERY.~~
 2. ~~APPROVAL OF A CONDITIONAL USE PERMIT FOR A CONTEMPORARY USE THAT WILL JEOPARDIZE THE ELIGIBILITY STATUS OF THE SITE WOULD WORK TO DISCOURAGE, RATHER THAN TO ENCOURAGE, NATIONAL REGISTER NOMINATION.~~
 3. ~~BASED ON A LETTER FROM JAMES A. PURCELL, CHAIRMAN OF THE SACRAMENTO COUNTY HISTORIC CEMETERY COMMISSION DATED JANUARY 2, 2003, A CREMATORIUM IS NOT A CONSISTENT USE WITH A HISTORIC CEMETERY.~~

**** CANCELLED ****

**Historic District
Commission meeting
(January 15, 2003)**

**The Proposed
Crematorium Project
has been withdrawn
by the Applicant.**

February 3, 2021

Dear Historic District Commission,

I am writing to you today in opposition of the conditional use permit set forth and applied by Miller's Funeral Home at Lakeside Memorial Lawn, which is owned and operated by Caring Services Group. I live in the preserve neighborhood and have for the past 3 years and counting, I hope.

As I sit here and write this letter to you, I think about the reasons my wife and I decided to move into this neighborhood and start our family. First, we were excited it was so close to downtown Historic Folsom. We could walk to all the great restaurants and bars to meet friends and family for gatherings or just a casual date night. Next it was the amazing trail head down the street and the river. We have used the amazing trails for years now with it being so close to our home. The river is right here at our doorstep and who doesn't enjoy a day floating down the river or jumping in during the hot June, July and August days. Lastly it is a quiet and quaint little neighborhood that has little traffic and people who all look out for each other and truly give you a sense of community.

We have now grown our family and have a dog and an infant child. We have a swing in our front yard that hangs off of a very nice oak tree. I push our daughter in it very often as she enjoys being outdoors. Our home sits directly across from Lakeside Memorial Lawn which we really enjoy. The amount of wildlife we are able to introduce to our daughter as she sits in her swing is second to none. We have turkeys, deer, geese, owls, foxes and the bald eagles that fly over. You really can't ask for anything more. So it saddened me when I heard about Caring Services Groups plan from a neighbor to put in a crematorium across the street. We live just over 600 feet away from where they plan to cremate bodies five to seven days a week. I still have not received a single notice from Caring Services Group about the planned proposal. I thought they were great neighbors but now I see they care more about their bottom line than the community they are so eager to serve in their proposal to you all. The City of Folsom already benefits from the revenue the funeral home derives, even though they have to use an out of city crematorium. Caring Services/Miller Funeral Home simply just doesn't want to drive anymore to do it.

Once I found out about the crematorium potentially entering our residential neighborhood and listening to Igor Semenyuk speak, I did a little research. It still boggles my mind. Why in a residential neighborhood next to the trails and river? Why was it even a thought to put it in any neighborhood let alone a high fire zone area? In looking up what Semenyuk stated about the device, "[It] would be a puff of smoke and then it would only be heat waves after that." I found his statement hard to believe. The COO of Messinger Mortuaries (James Ahearne) stated "Every crematory will smoke; if they tell you they don't, they're lying. It's just the way it is." When talking about neighbors complaining about the amount of black smoke that is released from the companies crematoriums. The neighbors made several complaints with the county

regarding the smoke and the horrible odor that was released. Why would we want this so close to our homes or downtown Folsom?

Semenyuk stated their company wants to be able to serve the larger Indian and Sikh community. I do understand and I believe it is needed with the growing population in Folsom. In speaking to many different people who are Sikhs, they asked why would they put it in a neighborhood, and secondly, they shared there are a lot of good existing options a few minutes away. I do not believe Semenyuk wants to really serve any population in the City of Folsom except his own pocket. You can look it up and see how much of a financial gain they get off having the cemetery zoned in open space but he wants to put a commercial incinerator in an open spaced area of our city. In the city plan it states, "The City of Folsom Plan Area has been designed to showcase the best of life in Folsom. More than 30% - over 1000 acres - of the total Plan Area is maintained as **permanently protected open space to preserve sensitive habitat areas.**" This was voted on and approved in 2004, so help me understand how commercial incinerator in an open space zoned area which is permanently protected is even on your desk and the city's own planners are helping bring it to your ears? Seems ludicrous to me. I'm sure Ernie Sheldon, who is buried across the street, would be rather upset if you are considering this in a zoned open space preserve. It is mind boggling to think about

One of my other concerns besides the smells and heavy metal emissions which cannot be measured since they fall down so quickly is how the fire and police department are supposed to evacuate us in an emergency situation across the street with added ignition sources and high fire risk areas. They added fencing along the shed—yes sheds not a building built for a crematorium— but a shed like one you have in your backyard for mowers and shovels. There isn't a lock box to even get in at night let alone the EMS personnel would block our only exit out. No police consideration has even been given to this project and the increase demand which would reduce resources for the rest of the city with Caring Services wanting to allow in person cremations which according to Semenyuk the Sikh require without creating calls for services for fighting, drunk in public, DUI's and domestic violence issues which can and have occurred. All of these requirements are clearly outlined in CEQA guidelines and ignored by Caring Services Group.

I hope you really look at the motive behind this proposal and what you will be doing other zoned open space areas to in the long run, and consider the bad precedent you will set with this proposed project. This neighborhood is like a family to many of us. We ask, if it was your neighborhood would you want it with the unknowns presented to you? Is it right for a residential neighborhood? Is it right for an open spaced area? Is it right for Folsom? Ask yourself why wouldn't this be in a commercially zoned area?

Please, please vote "No" on this proposal.

Tim McGarry
1204 Forrest St.
Registered voter

February 3, 2021

Dear Historic District Commission,

I am writing to you today in opposition of the conditional use permit set forth and applied by Miller's Funeral Home at Lakeside Memorial Lawn, which is owned and operated by Caring Services Group. I live in the preserve neighborhood and have for the past 3 years and counting, I hope.

As I sit here and write this letter to you, I think about the reasons my wife and I decided to move into this neighborhood and start our family. First, we were excited it was so close to downtown Historic Folsom. We could walk to all the great restaurants and bars to meet friends and family for gatherings or just a casual date night. Next it was the amazing trail head down the street and the river. We have used the amazing trails for years now with it being so close to our home. The river is right here at our doorstep and who doesn't enjoy a day floating down the river or jumping in during the hot June, July and August days. Lastly it is a quiet and quaint little neighborhood that has little traffic and people who all look out for each other and truly give you a sense of community.

We have now grown our family and have a dog and an infant child. We have a swing in our front yard that hangs off of a very nice oak tree. I push our daughter in it very often as she enjoys being outdoors. Our home sits directly across from Lakeside Memorial Lawn which we really enjoy. The amount of wildlife we are able to introduce to our daughter as she sits in her swing is second to none. We have turkeys, deer, geese, owls, foxes and the bald eagles that fly over. You really can't ask for anything more. So it saddened me when I heard about Caring Services Groups plan from a neighbor to put in a crematorium across the street. We live just over 600 feet away from where they plan to cremate bodies five to seven days a week. I still have not received a single notice from Caring Services Group about the planned proposal. I thought they were great neighbors but now I see they care more about their bottom line than the community they are so eager to serve in their proposal to you all. The City of Folsom already benefits from the revenue the funeral home derives, even though they have to use an out of city crematorium. Caring Services/Miller Funeral Home simply just doesn't want to drive anymore to do it.

Once I found out about the crematorium potentially entering our residential neighborhood and listening to Igor Semenyuk speak, I did a little research. It still boggles my mind. Why in a residential neighborhood next to the trails and river? Why was it even a thought to put it in any neighborhood let alone a high fire zone area? In looking up what Semenyuk stated about the device, "[It] would be a puff of smoke and then it would only be heat waves after that." I found his statement hard to believe. The COO of Messinger Mortuaries (James Ahearne) stated "Every crematory will smoke; if they tell you they don't, they're lying. It's just the way it is." When talking about neighbors complaining about the amount of black smoke that is released from the companies crematoriums. The neighbors made several complaints with the county

regarding the smoke and the horrible odor that was released. Why would we want this so close to our homes or downtown Folsom?

Semenyuk stated their company wants to be able to serve the larger Indian and Sikh community. I do understand and I believe it is needed with the growing population in Folsom. In speaking to many different people who are Sikhs, they asked why would they put it in a neighborhood, and secondly, they shared there are a lot of good existing options a few minutes away. I do not believe Semenyuk wants to really serve any population in the City of Folsom except his own pocket. You can look it up and see how much of a financial gain they get off having the cemetery zoned in open space but he wants to put a commercial incinerator in an open spaced area of our city. In the city plan it states, "The City of Folsom Plan Area has been designed to showcase the best of life in Folsom. More than 30% - over 1000 acres - of the total Plan Area is maintained as **permanently protected open space to preserve sensitive habitat areas.**" This was voted on and approved in 2004, so help me understand how commercial incinerator in an open space zoned area which is permanently protected is even on your desk and the city's own planners are helping bring it to your ears? Seems ludicrous to me. I'm sure Ernie Sheldon, who is buried across the street, would be rather upset if you are considering this in a zoned open space preserve. It is mind boggling to think about

One of my other concerns besides the smells and heavy metal emissions which cannot be measured since they fall down so quickly is how the fire and police department are supposed to evacuate us in an emergency situation across the street with added ignition sources and high fire risk areas. They added fencing along the shed—yes sheds not a building built for a crematorium— but a shed like one you have in your backyard for mowers and shovels. There isn't a lock box to even get in at night let alone the EMS personnel would block our only exit out. No police consideration has even been given to this project and the increase demand which would reduce resources for the rest of the city with Caring Services wanting to allow in person cremations which according to Semenyuk the Sikh require without creating calls for services for fighting, drunk in public, DUI's and domestic violence issues which can and have occurred. All of these requirements are clearly outlined in CEQA guidelines and ignored by Caring Services Group.

I hope you really look at the motive behind this proposal and what you will be doing other zoned open space areas to in the long run, and consider the bad precedent you will set with this proposed project. This neighborhood is like a family to many of us. We ask, if it was your neighborhood would you want it with the unknowns presented to you? Is it right for a residential neighborhood? Is it right for an open spaced area? Is it right for Folsom? Ask yourself why wouldn't this be in a commercially zoned area?

Please, please vote "No" on this proposal.

Tim McGarry
[REDACTED] Forrest St.
Registered voter

Josh Kinkade

From: Kelly Mullett
Sent: Thursday, July 8, 2021 4:31 PM
To: Josh Kinkade
Subject: FW: Dave Higgins & crematorium plans

FYI

Kelly Mullett

Administrative Assistant

Community Development Department
50 Natoma Street, Folsom, CA 95630
O: 916.461.6231
F: 916.355.7274



CITY OF FOLSOM
DISTINCTIVE BY NATURE



www.folsom.ca.us

From: Tim Milne [REDACTED]
Sent: Thursday, July 8, 2021 11:53 AM
To: Kelly Mullett <kmullett@folsom.ca.us>
Cc: [REDACTED]
Subject: Dave Higgins & crematorium plans

CAUTION: This email originated from outside of the organization. Do not click links or open attachments unless you recognize the sender and know the content is safe.

A crematorium should not be located within 1 mile of human habitat!

Josh Kinkade

From: Kelly Mullett
Sent: Thursday, July 8, 2021 10:58 AM
To: Josh Kinkade
Subject: FW: Lakeside Memorial Lawn crematorium concerns.

FYI

Kelly Mullett

Administrative Assistant

Community Development Department
50 Natoma Street, Folsom, CA 95630
O: 916.461.6231
F: 916.355.7274



From: TIMOTHY THOMAS [REDACTED]
Sent: Thursday, July 8, 2021 10:54 AM
To: Kelly Mullett <kmullett@folsom.ca.us>
Subject: Fw: Lakeside Memorial Lawn crematorium concerns.

CAUTION: This email originated from outside of the organization. Do not click links or open attachments unless you recognize the sender and know the content is safe.

Sent from [Outlook](#)

From: TIMOTHY THOMAS
Sent: Thursday, July 8, 2021 10:49 AM
To: mkozlowski@folsom.ca.us <mkozlowski@folsom.ca.us>; saquino@folsom.ca.us <saquino@folsom.ca.us>; 1156ykc@folsom.ca.us <1156ykc@folsom.ca.us>; kerri@atlanticcorrosionengineers.com <kerri@atlanticcorrosionengineers.com>; rrodriguez@folsom.ca.us <rrodriguez@folsom.ca.us>; thefra@gmail.com <thefra@gmail.com>; sjohnson@folsom.ca.us <sjohnson@folsom.ca.us>
Subject: Lakeside Memorial Lawn crematorium concerns.

Dear Council members and City Representatives,

I have recently been informed of the Lakeside Memorial Lawn's proposal for building a crematorium onsite and I am extremely concerned.

My fiance and our 9 week old son, plus a 12 year old son live just a stones throw away on Young Wo Circle. I myself have respiratory issues, and that along with having a newborn leaves me with great concern. Not to mention the chilling psychological effects of knowing that bodies are being cremated just a block away. It will have a lasting effect on our piece of mind, quality of life, health and property values.

With enough concern already regarding the annual wildfire smoke issues, please spare us another health and psychological factor in this beautiful city that we call home.

Warm regards,
Timothy Thomas
Young Wo Circle
Folsom, Ca

Sent from [Outlook](#)

Sent from [Outlook](#)

From: [REDACTED]
To: [Josh Kinkade](#)
Subject: Lakeside Memorial Lawn Crematorium
Date: Saturday, February 5, 2022 1:53:39 PM

You don't often get email from [REDACTED] [Learn why this is important](#)

CAUTION: This email originated from outside of the organization. Do not click links or open attachments unless you recognize the sender and know the content is safe.

February 5, 2022

Mr. Josh Kinkade
Associate Planner
City of Folsom Historic District Commission

Re: Lakeside Memorial Lawn Crematorium
Planning No. PN-19-182

Dear Mr. Kinkade:

I am writing in opposition to the proposed Lakeside Memorial Lawn Crematorium project. The project site is zoned OS/P (Open Space/Public Primary Area) with an underlying zoning of OSC (Open Space and Conservation). The request of a Conditional Use Permit should be denied because the emissions will degrade the visual character of the area and mercury in the TAC have bioaccumulative and biomagnification effects on the adjacent waterway and its organisms.

The site is located adjacent to Jedidiah Smith Memorial Trail (American River Bike Trail), Lake Natoma, and a residential area. The American River Bike Trail runs adjacent to the American River and Lake Natoma. The trail and lake are used and frequented by families, tourists, and recreation visitors such as bikers, hikers, nature groups, picnickers, kayakers, and other water sport enthusiasts. The adjacent residential area is comprised of senior citizens and young families who recreate outside and have gardens and fruit trees to add to their food supplies.

I disagree with the applicant's findings in the Initial Study and Mitigated Negative Declaration, Section 9, Environmental Initial Study Checklist, Section 1 Aesthetics), the applicant determined a "Less Than Significant Impact" for letter c. In rebuttal, the proposed project does pose a "Potentially Significant Impact".

The proposed project does pose a "Potentially Significant Impact" under Appendix G, CEQA, 1 Aesthetics, letter c. Appendix G, CEQA states: "c) Substantially degrade the existing visual character or quality of the site and its surroundings." The emissions of a crematorium will

significantly degrade the visual character of the area in respect to both the recreation users/visitors of the American River Bike Trail, Lake Natoma and the adjacent residential area.

The recreation users of the American River Bike Trail and Lake Natoma are humans who are visiting and using the area to experience the natural surroundings of a riparian habitat, which include the aesthetics of the tree lines and skyline. These "viewers" are specifically seeking a view of nature and the surrounding riparian habitat. Emissions from a crematorium will "substantially degrade" the visual quality of the area. Humans seeking scenic views and experiences with nature are especially sensitive to man-created emissions. They are even more sensitive knowing the emissions are the resulting emissions from cremating human remains.

The "visual character and quality of the site" will also be substantially degraded for the residents in the adjacent area. The neighboring residents enjoy the outdoors of their backyards and enjoy the foods from their outdoor gardens. These groups of viewers will be substantially affected by seeing emissions and their awareness that they are from an adjacent crematorium while eating food from their gardens, having an outdoor dinner party, or having their children playing outdoors. The emissions from the proposed project will substantially affect their visual quality.

In Section III, Air Quality, letter c of the Initial Study and Mitigated Negative Declaration, found that "the project would not result in a cumulatively considerable increase of any criteria pollutant." "Crematoriums are sources of air pollution including mercury emission and may cause plausibly subtle chronic health effects due to long-term low-dose exposure" (US National Library of Medicine, National Institutes of Health). More concerning than mercury emissions on chronic health of humans, is the bioaccumulation and biomagnification of mercury. As previously mentioned, the proposed site is adjacent to the American River/Lake Natoma which is the habitat for fish, bald eagles, deer, foxes, skunks, and many other wildlife. The waterway is also used for fishing. Mercury accumulates in organisms, increasing levels, which then is transferred to higher-level organisms such as fish, bald eagles, and humans. The Initial Study and Mitigated Negative Declaration did not address the bioaccumulation and biomagnification effects of mercury emissions, which is crucial since the site is next to a State riparian parkway.

Clearly, a crematorium should not be permitted next to a recreational riparian habitat and residential area. Its emissions will substantially degrade the visual quality of the area and will be a source of mercury bioaccumulation in the riparian organisms. I implore you to deny the conditional use permit for the above project.

Sincerely,

Tracy Wetzel

██████ Young Wo Circle
Folsom, CA 95630

From: [Pam Johns](#)
To: [Josh Kinkade](#)
Subject: Fwd: Lakeside Memorial Lawn Crematorium
Date: Monday, February 7, 2022 12:32:47 PM

Hi Josh. Please see attached comment.

From: City of Folsom - Website Admin <webmaster@folsom.ca.us>
Sent: Saturday, February 5, 2022, 2:19 PM
To: Pam Johns
Subject: Lakeside Memorial Lawn Crematorium

CAUTION: This email originated from outside of the organization. Do not click links or open attachments unless you recognize the sender and know the content is safe.

Message submitted from the <Folsom, CA> website.

Site Visitor Name: Tracy Wetzel
Site Visitor Email: [REDACTED]

I am writing in opposition to the proposed Lakeside Memorial Lawn Crematorium project. The request of a Conditional Use Permit should be denied because the emissions will degrade the visual character of the area and mercury in the TAC have bioaccumulative and biomagnification effects on the adjacent waterway and its organisms.

The site is located adjacent to Jedidiah Smith Memorial Trail (American River Bike Trail), Lake Natoma, and a residential area. The American River Bike Trail runs adjacent to the American River and Lake Natoma. The trail and lake are used and frequented by families, tourists, and recreation visitors such as bikers, hikers, nature groups, picnickers, kayakers, and other water sport enthusiasts. The adjacent residential area is comprised of senior citizens and young families who recreate outside and have gardens and fruit trees to add to their food supplies.

August 10, 2021

Historic District Commission

Re: Proposed crematory at Lakeside Memorial Lawn

Dear Historic District Commission,

I am writing to request for your opposition to the proposed conditional use permit to install and operate a crematorium at Lakeside Memorial Lawn.

The crematorium will emit air pollutants that include toxic air contaminants such as trace metals and organic compounds. Emission and deposition of these air pollutants (even at low levels) can have accumulative adverse effects. They have the potential to cause cancer and other deleterious effects to both the human and wildlife populations and the land and water in the American River Parkway.

Lakeside Memorial Lawn is located next to a residential area and the American River Parkway. The residential area that is next to the proposed site contains families who are elderly, with young children, and pregnant women. These families are particularly vulnerable to pollutants. The American River Parkway that is adjacent to the site is used for outdoor recreation requiring physical exertion such as biking, running, hiking, kayaking, paddle boarding, etc. These activities require an increased respiration rate.

A crematorium belongs in an industrial area away from residential and recreational areas and riparian habitats. I implore you to oppose the approval of the crematorium conditional use permit.

Thank you for your consideration.

Sincerely,

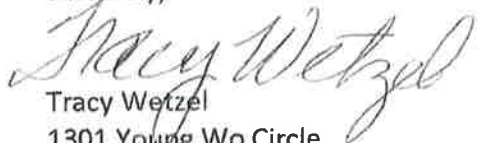

Tracy Wetzel
1301 Young Wo Circle
Folsom, CA. 95630
tracymex@hotmail.com

August 10, 2021

Historic District Commission

Re: Proposed crematory at Lakeside Memorial Lawn

Dear Historic District Commission,

I am writing to request for your opposition to the proposed conditional use permit to install and operate a crematorium at Lakeside Memorial Lawn.

The crematorium will emit air pollutants that include toxic air contaminants such as trace metals and organic compounds. Emission and deposition of these air pollutants (even at low levels) can have accumulative adverse effects. They have the potential to cause cancer and other deleterious effects to both the human and wildlife populations and the land and water in the American River Parkway.

Lakeside Memorial Lawn is located next to a residential area and the American River Parkway. The residential area that is next to the proposed site contains families who are elderly, with young children, and pregnant women. These families are particularly vulnerable to pollutants. The American River Parkway that is adjacent to the site is used for outdoor recreation requiring physical exertion such as biking, running, hiking, kayaking, paddle boarding, etc. These activities require an increased respiration rate.

A crematorium belongs in an industrial area away from residential and recreational areas and riparian habitats. I implore you to oppose the approval of the crematorium conditional use permit.

Thank you for your consideration.

Sincerely,

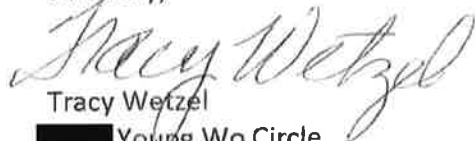

Tracy Wetzel

██████████ Young Wo Circle

Folsom, CA. 95630
██

Josh Kinkade

From: Kelly Mullett
Sent: Monday, September 27, 2021 8:32 AM
To: Josh Kinkade
Subject: FW: proposed cremation facilities in Folsom

Kelly Mullett

Administrative Assistant

Community Development Department
50 Natoma Street, Folsom, CA 95630
O: 916.461.6231
F: 916.355.7274



CITY OF
FOLSOM
INCORPORATED 1850



www.folsom.ca.us

From: Marilu Craig [REDACTED]
Sent: Sunday, September 26, 2021 1:00 PM
To: Kelly Mullett <kmullett@folsom.ca.us>
Subject: proposed cremation facilities in Folsom

You don't often get email from marilucraig41@gmail.com. [Learn why this is important](#)

CAUTION: This email originated from outside of the organization. Do not click links or open attachments unless you recognize the sender and know the content is safe.

Historic District Commission Members,
Thank you for your time in considering my email to you.

I am writing in regard to the,
Noburningbodies.com campaign.

Evidently it is clear evident that no one on this committee has bothered to avail themselves in going to a cremation site to educate themselves about the process and what it involves.

One only has to ask for an appointment to go through their facility:

Affordable Cremation & Funeral Center

4750 Beloit Drive Sacramento

CA 95838

916-432-8443

To see clearly that the horrific picture captured at the top of a flyer is ludicrous and misleading. It resembles more of a Auschwitz picture than what is. I realize that to gain a point through fear, loathing and preying on the lack of knowledge in cremation, one would perhaps buy into their tactics to gain favor and a vote against the proposed facility.

The facility that I enclosed is one of the most clean, no odor, no smoke, respectful facilities in the chain of their business'.

First and foremost in cremating the deceased, there are nine different levels of filters one must go through. There is nothing that tosses any ash from the remain, any odor, any smoke, anything that could pollute the surrounding community at large.

It is clear that the " noburningbodies" campaign is one sided and a detriment to the community at large. It is a personal point of view that is uneducated, judgmental, and a prevarication.

Dental amalgam is a concern for those who may not know that the dental fillings can and will be removed before cremation at the request of who ever it is that is responsible for the deceased.

All avenues that are of a concern can be addressed with some inquiry to properly trained persons in a position to educate and answer all concerns.

It is my personal opinion that the plans for a crematorium proceed and be of benefit for the community at large.

Thank you for your time in reading this.

Appreciated

Jobekah and Deino Trotta

[REDACTED]

Sent from [Mail](#) for Windows

From: [Steven Banks](#)
To: [Josh Kinkade](#)
Subject: FW: PLEASE VOTE NO ON THE LAKESIDE CREMATORIUM
Date: Friday, February 4, 2022 10:51:39 AM
Attachments: [Outlook-gj05gxdb.jpg](#)

FYI

From: Victoria Foster <vfoster@interorealestate.com>
Sent: Friday, February 4, 2022 10:51 AM
To: Steven Banks <sbanks@folsom.ca.us>
Cc: Victoria Foster [REDACTED]
Subject: PLEASE VOTE NO ON THE LAKESIDE CREMATORIUM

You don't often get email from [REDACTED] [Learn why this is important](#)

CAUTION: This email originated from outside of the organization. Do not click links or open attachments unless you recognize the sender and know the content is safe.

Dear Steve,

I am writing to you to get your SUPPORT to DECLINE the proposed Lakeside crematorium in the Historic Folsom district.

As the cemetery name eludes...it's lakeside and not the area to put a crematorium. I strongly oppose this crematorium being built inside such a small neighborhood, next to historic landmarks, in and around adjoining open space, bike trails and the lake. **Please!!! We need your support on stopping this crematorium in HISTORIC FOLSOM.**

I live at [REDACTED] Young Wo circle and am very concerned about the potential FIRE HAZARD propane tanks can cause if there was an explosion. Getting out of this neighborhood in an emergency situation would be horrific. The roads are narrow on Forrest Street and fire engines would have trouble coming through with all residences and the Vets from the Veteran's Hall trying to escape any fire. The light rail at the intersection of Forrest Street and Folsom Blvd runs every 15 minutes and backs up traffic leaving the neighborhood as it is and that alone often causes congestion. The trees and brush along the river gets very dry and we already have had extreme scares of fires from careless people starting fires along the river. There is NO GUARANTEE these propane tanks can be safe and never have an explosion and start a fire.

I'm concerned for HEALTH reasons of the dangerous particular matter that would be released into the air, plus the smell and the atrocious look. I have severe asthma and i don't want further respiratory issues, I also have a very strong sense of smell and i don't want to feel trapped in my home. I have children living with me in their twenties, plus i also watch my 2 year old grandson and newborn grandson. i fear for lasting known and unknown side effects that they could be exposed to, besides my fellow neighbors and anyone else enjoying the trails and lake. Several running clubs and bike clubs and use the bike trail consistently, plus the river is filled with other sport enthusiast like fisherman, paddle boarders, kayakers and that would be unsafe for their health also.

We also have the affect it can have on WATER and WILDLIFE.
Our PROTECTED BALD EAGLES HAVE A NEST directly across the river from the proposed crematorium.

I'm concerned for the REGULATION of how often they would cremate. The studies were done for a few cremations a day. You know they would need to up that number to make a profit and

that's what this business is about. Who would monitor them daily to make sure they aren't going above the regulated amount? You know they will- it's about making a profit to a business!

This area is designated OPEN SPACE and in the Historic district. If a crematorium is needed, this company needs to find a suitable "industrial area " away homes & schools where they can run a business efficiently without harming the residences and wildlife of Folsom. They applied for this permit and were denied and the homeowners here had to take time and resources to fight this proposal before and it was declined. How are they allowed to keep coming back- the Historic Area & Open space has not moved

Lastly, I am a local Realtor and it will DECREASE OUR HOME VALUES in the Preserves/Lake Natoma Shores. Property prices will be affected which in turn means LOWER TAX REVENUE for the city. Is there a crematorium tax on each cremation? and if so, would it even match the difference in property taxes for 150 plus immediate surrounding homes?? No one wants to live by a crematorium so close by where you can smell, see and feel its presence. It will definitely need to be disclosed on a seller's property disclosure forms for any home sales and will cut out a large number of potential buyers for this neighborhood. I have 3 clients that want to buy in this neighborhood- two of them will not

reside here if a crematorium is built for reasons listed above and the my 3rd client Liz Chighizola has stated to me, she would want the crematorium to be put in because home prices would than drop here and then she would finally be able to afford this neighborhood. Really?? How is it ok for this business to decrease our home values?? Residences bought homes knowing a historic cemetery was here- we did not agree to hurt our health, environment and property values when purchasing our HOMES next to a crematorium that was not even in existence and might have swayed our investment in a home here.

Please be our voice and VOTE NO, STOP and OPPOSE the Lakeside crematorium. Voting No and stopping this is what is right for the families in the City of Folsom.

WE THE LIVING RESIDENCES ARE WHO MAKE UP FOLSOM TODAY AND WE SHOULD HAVE PRIORITY, NOT THE DECEASED.

Lakeside needs to find an industrial area not in historic and open space to expand their business and profits. This will make it a win win for everyone in Folsom.

Thanks for your time and hoping your assistance.

Best regards,
Victoria Foster. [REDACTED]

[Click here to see what my clients have to say about me!](#)



"Reminder: email is not secure or confidential. Intero Real Estate Services will never request that you send funds or nonpublic personal information, such as credit card or debit card numbers or bank account and/or routing numbers, by email. If you receive an email message concerning any transaction involving Intero Real Estate Services and the email requests that you send funds or provide nonpublic personal information, do not respond to the email and immediately contact Intero Real Estate Services To notify Intero Real Estate Services of suspected email fraud, contact: Intero Client Services at 866 334 7356 and/or clientservices@interorealestate.com."

From: [Elaine Andersen](#)
To: [Josh Kinkade](#)
Subject: FW: Please stop the proposed Lakeside crematorium
Date: Thursday, October 14, 2021 4:29:32 PM
Attachments: [Outlook-5fwqerzn.jpg](#)

From: Victoria Foster [REDACTED]
Sent: Thursday, October 14, 2021 4:15 PM
To: Elaine Andersen <eandersen@folsom.ca.us>
Cc: Victoria Foster [REDACTED]
Subject: Please stop the proposed Lakeside crematorium

You don't often get email from vfoster@interorealestate.com. [Learn why this is important](#)

CAUTION: This email originated from outside of the organization. Do not click links or open attachments unless you recognize the sender and know the content is safe.

Dear Elaine,

I am writing to you to get your support to decline the proposed Lakeside crematorium in the Historic Folsom district.

As the cemetery name eludes...it's lakeside and not the area to put a crematorium. I strongly oppose this crematorium being built inside such a small neighborhood, historic landmarks, adjoining open space, bike trails and the lake. We need your support of stopping this bad decision.

I live at [REDACTED] Young Wo circle and am very concerned about the potential fire hazard propane tanks can cause if there was an explosion. Getting out of this neighborhood in an emergency situation would be horrific. The roads are narrow on Forrest Street and fire engines would have trouble coming through with all residences and the Vets from the Veteran's Hall trying to escape any fire. The light rail at the intersection of Forrest Street and Folsom Blvd runs every 15 minutes and backs up traffic leaving the neighborhood as it is and often causes congestion.

I'm concerned for health reasons of the dangerous particular matter that would be released into the air, plus the smell and the atrocious look. I have severe asthma and i don't want further respiratory issues, I also have a very strong sense of smell and i don't want to feel trapped in my home. I have children living with me in their twenties, plus i also watch my 2 year old grandson and i fear for lasting known and unknown side effects that they could be exposed to besides my fellow neighbors and anyone else enjoying the trails and lake. Several running clubs and bike clubs use the bike trail consistently and that would be unsafe for their health also.

I'm concerned for the regulation of who and how often they would cremate. The studies were done for a few cremations a day. You know they would need to up that number to make a profit and that's what this business is about. Who would monitor them daily to make sure they aren't going above the regulated amount?

This area is designated open space and in the Historic district. if a crematorium is needed, this company needs to find a suitable "industrial area " away homes & schools where they can run a business efficiently with harming the residences of Folsom.
Lastly, I am a Realtor and I realize it might not be any concern of yours or anyone's unless they live in the Lake Natoma Shores, but it will affect our home prices. No one wants to live by a crematorium so close by where you can smell, see and feel its presence. It will definitely need to be disclosed on a sellers property disclosure form for any home sales and will cut out a large

number of potential buyers for this neighborhood.

Please be our voice and vote NO, STOP and OPPOSE the Lakeside crematorium. Voting No and stopping this is what is right for the city of Folsom. Lakeside needs to find an industrial area to expand their business and profits and make it a win win for everyone in Folsom.

Thanks for your time and hoping your assistance.

Best regards, Victoria Foster. [REDACTED]

[Click here to see what my clients have to say about me!](#)



"Reminder: email is not secure or confidential. Intero Real Estate Services will never request that you send funds or nonpublic personal information, such as credit card or debit card numbers or bank account and/or routing numbers, by email. If you receive an email message concerning any transaction involving Intero Real Estate Services and the email requests that you send funds or provide nonpublic personal information, do not respond to the email and immediately contact Intero Real Estate Services To notify Intero Real Estate Services of suspected email fraud, contact: Intero Client Services at 866 334 7356 and/or clientservices@intero realestate.com."

To the Folsom Historic Commission,

This letter is in regards to the vote towards the application for a Crematory being built at the Lakeside Memorial Lawn Cemetery. I am asking you to protect our community with your vote of no, against having a crematory in our residential neighborhood.

Here are a few examples of what will happen to our air quality to our neighborhood and communities in our area when burning human remains. There will be toxic emissions associated with contaminants such as mercury amalgum dental fillings, organohalogens and other toxins which may also come from breast implants that contains toxic chemicals like PVC, Methylene Chloride. Let's not forget the other types of medical implants that may be left behind before cremation.

Studies has shown the risks of still birth was 4% higher as well as the high risk of a brain abnormality anencephalus among babies whose mothers lived near a crematorium. Fumes from a crematorium are potentially harmful and should not be located so close to residential neighborhood's where harmful toxins will be inhaled deep into our lungs tissues on a daily basis. We ask that you protect our families and our community and vote no to the Crematorium being built at Lakeside Memorial Lawn Cemetery.

Respectfully,

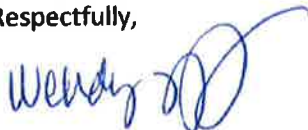

Wendy Yezzi 08/11/21

1102 Fong Court

Folsom, CA 95610

To the Folsom Historic Commission,

This letter is in regards to the vote towards the application for a Crematory being built at the Lakeside Memorial Lawn Cemetery. I am asking you to protect our community with your vote of no, against having a crematory in our residential neighborhood.

Here are a few examples of what will happen to our air quality to our neighborhood and communities in our area when burning human remains. There will be toxic emissions associated with contaminants such as mercury amalgum dental fillings, organohalogens and other toxins which may also come from breast implants that contains toxic chemicals like PVC, Methylene Chloride. Let's not forget the other types of medical implants that may be left behind before cremation.

Studies has shown the risks of still birth was 4% higher as well as the high risk of a brain abnormality anencephalus among babies whose mothers lived near a crematorium. Fumes from a crematorium are potentially harmful and should not be located so close to residential neighborhood's where harmful toxins will be inhaled deep into our lungs tissues on a daily basis. We ask that you protect our families and our community and vote no to the Crematorium being built at Lakeside Memorial Lawn Cemetery.

Respectfully,



Wendy Yezzi 08/11/21

██████████ Fong Court

Folsom, CA 95610

Petition summary and background: Lakeside Memorial Lawn has applied for a conditional use permit to install and operate a crematorium on designated open space. This has significant negative implications for the physical, environmental and fiscal health of our community. **Action petitioned for:** We, the undersigned, are highly concerned citizens who urge our leaders to act now to vote 'NO' on the permit application.

Date Submitted	Name.first	Name.last	Contact Information	Comment
08/20/2021 09:14pm	Tim	McGarry		Let's keep open space open and put a crematorium in an Industrjal area where It belongs.
08/21/2021 05:50am	david	higgins		Attempted in 2002 - 2003, then withdrawn. What's different now??? Still not a good idea.
08/21/2021 11:32am	Dan	Sugars		No Crematorium
08/21/2021 02:42pm	Emily	Romine		No on the crematorium
				<p>prepared by the applicant, not the Lead Agency (City of Folsom) Title 14 CCR Section 15365. The applicant's IS/MND does not consider all phases of project planning, implementation and operation, Title 14 CCR Section 15063 (a) (1). The following were not properly identified or evaluated:</p> <p>The applicant has applied for a Conditional Use Permit (CUP) to service new religious funerary needs that are in conflict with the established historicity of some of the religions and funerary rights of those already interred. The earlier Lakeside Lawn Memorial's 2002-2003 CUP crematorium application was responded to by the Chinese community in regard to cremation ashes and smoke stack effluent being allowed to escape into the air and settle on nearby graves of those interred at the Chung Wah and Young Wo cemeteries, 01.15.03 Historic District Staff Report: letter and petition by June Chan, pg 68, "In order to maintain preservation of the circa Gold Rush cultural, religious, and archaeological special features."</p> <p>The applicant's IS and MND do not identify significant Chinese cultural resources on the National Register of Historic Places, the CA Registry of Historic Points of Interest and the Sac County Cemetery Commission's Registry of Pioneer Cemeteries, Title 14 CCR 15125 (c). The integrity of these culturally unique, historic cemeteries are of importance to a specific time period during the building of Folsom, the State of California, and the opening up of the West, Title 14 CCR 15064.5 (a) (1-3 (A-D)) The addition of new religious practices can directly alter historicity, and indirectly alter historical perceptions of spiritual worship - forcing an unwanted social change in present day spiritual and religious practices, Title 14 CCR 15131 (b) and (c).</p> <p>The IS/MND missed the 2013 Folsom Community Wildfire Protection Plan signed off on by the CA State Dept of Forestry, the City of Folsom and the Folsom Fire Safe Council that identify the crematorium area as a High Risk Wildfire hazard probability, CWPP, pg 27, Title 14 CCR 15126.2 (a); the IS/MND have no water utility lines, or hydrant installations planned to the crematorium site or cemeteries; the crematorium's two 250 gal propane design is not fire hardened in the event of wildfire, Title 14 CCR 15126.2 (d); the dirt road into the crematorium site does not meet Folsom Fire regulation width in case of emergency, Title 14 CCR 15359, and</p>
08/21/2021 05:51pm	Deborah	Grassl		
08/21/2021 08:30pm	Megan	Bunce		I vote no on the permit application.

				<p>This is NOT the right location for a facility like this I</p> <p>There is a reason this neighborhood is not zoned for Commercial use - of any kind. It should definitely not be used for commercial use that is potentially hazardous I</p>
08/22/2021 11:45am	Darrell	Jenkins		Let's simple ask these people to move the crematorium.
08/22/2021 01:25pm	Stephanie	Nelson		We are residents of Historic Folsom and are concerned with the crematorium.
08/23/2021 12:02pm	Katie	Musfelt		Vote "No" on the historic Folsom crematorium at Lakeside Memorial.
08/23/2021 12:03pm	Adam	Musfelt		Vote "No" on the historic Folsom crematorium at Lakeside Memorial.
08/23/2021 12:38pm	Barbara	French		Strongly recommend this not be allowed to happen.
08/23/2021 12:40pm	Jack	French		Recommend a NO PASS of this permit
08/23/2021 01:41pm	Donna	Campagna		vote no please
08/23/2021 01:42pm	Mark	Campagna		vote no please.
08/23/2021 03:33pm	Andrea	Norris		No crematory
08/24/2021 10:09am	Leland	Wilson		No way I
08/24/2021 10:27am	Jessie	Kasko		I have lived in Historic Folsom for 10 years and my son has severe asthma. I DO NOT want him to be breathing in polluted air. NO crematory should be allowed in our backyards of Historic Folsom. Our community has worked hard to persevere this unique area as a drawl for social community gatherings.
08/24/2021 11:40am	Jean	Wiggin		No crematorium at Lakeside Memorial
08/24/2021 11:49am	Robert	Wiggin		We may need one BUT NOT in historical downtown Folsom.
08/24/2021 12:38pm	Mike	Cuevas		NO HISTORIC FOLSOM CREMATORIUM AT LAKESIDE MEMORIAL.
08/24/2021 12:46pm	Liane	Powell	I vote NO on this permit application. I live two streets away and do not want this in our neighborhood.	
08/25/2021 12:17pm	gary	mcfarland	contact me	
08/25/2021 03:04pm	Regina	Charette	Voting NO ?	
08/25/2021 03:33pm	Tara	Munier	We don't want a disgusting crematorium in the heart of beautiful Folsom!	
08/25/2021 09:25pm	Anne	Bentz	I would like to share my support in the opposition of the Lakeside Crematorium application and development. The Lake Natoma, Murer House, trails, and neighborhood is impacted by this decision. With the drought and risk of losing precious nature preserve areas, I would like to implore local government officials to oppose the crematorium at this location while leveraging alternative solutions. There are alternative retail sites/ sites that are vacant with no nature preserve, athletic, or residential impact. Please consider the alternative sites with no negative impact.	
08/26/2021 01:51pm	Michelle	Domingo	I am a resident of Sibley Street and the thought of living so close to a crematorium is depressing. Please reconsider another area for the construction of a crematorium as with the vastness of California I'm sure there are other more viable, less populated options.	
08/26/2021 01:52pm	Alexander	DIStefano	Please keep Historic Folsom protected from this crematorium.	
08/26/2021 06:34pm	Troy	Drennon	No more ash in the air. Especially with all the fires lately. The land that is zoned historic and should stay pristine. Troy Drennon	

08/26/2021 10:29pm	Carolyn	Barker	<p>I have lived in Old Town Folsom for 40 years. I have lost my Son at 34. Lost my Husband of 52 years. Both were cremated. But I cannot imagine being able to smell the stuff here where I live. Please find another open space., like the old dump sites that were here. Might cost you more money. Please think about this. Thank you for your time. Carolyn</p> <p>I do not want a crematorium only a few blocks from my house.</p> <p>As I live just 2 blocks away on Figueroa Street, I'm appreciative of your activism.</p> <p>Please do not allow a crematorium in Historic Folsom. I live in the historic district. We have enough smoke from all the natural fires and don't need or want year round crematory smoke. This is detrimental to us personally and for the city of Folsom. Please stop additional pollutants to our town.</p> <p>Voting No!</p> <p>No to a crematorium in Folsom. Our air quality here is worse than other areas in Sacramento as smoke gets trapped here and cannot get over the hill. The same thing happens with the fog in the winter and it settles in Folsom and does not lift as it is trapped. Unhealthy air in Folsom and we do not need anything that will add to it.</p> <p>No thank you!! Keep our air clean! We get enough smoke with the fires!</p> <p>To whom it may concern:</p> <p>As I sit here writing this, I look outside to smoky skies and an ash-covered deck. Adding more smoke and particulate matter to this already impacted community must not happen. Historic Folsom is a quaint, family-oriented community that must remain preserved at all costs. Please vote NO on the permit application.</p> <p>Sincerely, A Concerned Neighbor</p> <p>It's bad enough with fire season. Don't add more pollution to the air year round. This is a residential area near nature trails. This does not belong here.</p> <p>I have lived in Folsom on Forrest Street for nearly 24 years and do not want a crematorium in our little neighborhood.</p> <p>The reasons are many; possible harm to the air if there is a problem with the process. I have had asthma most of my life and fear the potential for harm to my already sensitive lungs; possible harm to the eco-system in Lake Natoma and the American River Parkway; and if a spark escapes from the chimney stack or the 500 gallon propane tank explodes, it would be</p> <p>My vote is no.</p> <p>Please NO cremation should occur in a neighborhood like this. Take it outside of residential neighborhood please!!!!</p> <p>I vote NO on the Folsom Crematorium!</p> <p>N/A</p> <p>I work across the street from this location and am not ok with the idea of breathing potentially toxic fumes let alone the smell. Please consider a commercial location away from businesses and residential areas.</p> <p>we want clean air</p>
08/27/2021 10:17am	Jerald	Lewis	
08/27/2021 07:36pm	Paul	Zenak	
08/28/2021 07:38am	Darla	Dunn	
08/28/2021 11:49am	Jenelle	Hallock	
08/28/2021 06:47pm	Diane	Colgan	
08/28/2021 07:53pm	Amanda	Watson	
08/30/2021 09:39am	Benjamin	Gamache	
08/30/2021 08:57pm	Lori	Molitor	
09/01/2021 12:14am	Denise	Shuker	
09/02/2021 04:35pm	Robert	Yost	
09/03/2021 10:31am	Jill	Huckaby	
09/03/2021 11:16am	Angelica	Galeana	
09/03/2021 11:30am	Jeremy	McNeill	
09/03/2021 11:41am	Allson	Hull	
09/03/2021 12:41pm	alexia	hughes	

09/03/2021 01:43pm	Michelle	Lozano	NO
09/03/2021 02:25pm	Kathryn	Ruiz	no on crematorium
09/03/2021 02:26pm	Kimberly	Shepherd	I feel like it needs to be in a commercial area Not next to restaurants, and small businesses
09/04/2021 12:41am	Nicole	Alexander	No
09/04/2021 07:06pm	Steve	Croft	No on the permit application. Keep our air clean and avoid the eyesore of this proposed crematorium in the historic district.
09/06/2021 07:20pm	Cassandra	Olson	Highly object to the installation of a crematorium due to public health issues.
09/06/2021 07:58pm	Susan	Lubiens	Vote NO!!!
09/06/2021 09:02pm	Slue	Railsback	No way. I live right across the lake from this. Furthermore, we have nesting Bald eagles each year in this very vicinity. The toxicity is probably harmful to our national treasure.
09/06/2021 09:48pm	Stephanie	Chandler	Stop the pollution
09/06/2021 10:17pm	Denise	Mullenax	I oppose a Folsom Crematorium! City planning has made many mistakes in the last 20 years. This is one that needs to be stopped.
09/06/2021 10:28pm	Laura	Basini	I have serious concerns on health and economic grounds.
09/06/2021 10:45pm	John	Iniguez	I am totally against allowing a crematorium to be build at the Lakeside memorial. There is already one on Greenback Lane near near Fair Oaks Blvd, This business is one that needs to be removed from any neighborhoods or within wind drift of neighbors. We have had a bridge with much traffic, and light rail added, and a flight path change that puts endless planes overhead. This area has already sacrificed, we should not have this business added as well. It will create too much noise, when they are started, mostly likely would run when electricity is cheaper(night?), be bad for air quality, remember we are already adding exhaust from cars to our area, and the smell is not good when you are near. This is not a good fit to neighborhoods that have already sacrificed much in quality of life.
09/06/2021 10:52pm	Julle	West	No to pollution
09/07/2021 05:16am	Clarence	Macaspac	Please do not add more particulate matter to our air by allowing a crematorium to be put in, anywhere in Folsom. They need to find a place that is farther away from developed areas. Let's put this in a less populated area!
09/07/2021 06:18am	Leslie	Wynn	
09/07/2021 06:48am	Cecelia	Cutler	
09/07/2021 07:43am	Margaret	Weaver	I oppose a crematorium in the Folsom Historic District and would encourage Lakeside to promote legislation for human composting instead. This third option is environmentally
09/07/2021 07:47am	Michael	Poncin	No, not in historic Folsom
09/07/2021 07:52am	Patricia	Foulk	Air quality should not be polluted.
09/07/2021 07:55am	Lauren	Britt	I am against the Lakeside Memorial Crematory.
09/07/2021 09:37am	Kathleen	Kenna	With the poor air quality lately due to fires, a crematorium should not even be a consideration.
09/07/2021 10:17am	Joanna	Stanfield	ABSOLUTELY NO crematorium at Lakeside Memorial
09/07/2021 10:19am	Christine	Gorman	NO crematorium please!!!
09/07/2021 10:20am	Thomas	Rasmussen	Let the people speak - we do not need or want a crematorium in a residential area. Vote "NO" as your constituency want!!

09/07/2021 10:34am	Levin	Hughes
09/07/2021 12:15pm	David	Sirsi
09/07/2021 12:28pm	Kathleen	Gately
09/07/2021 02:06pm	Mary C	Meden
09/07/2021 02:39pm	Judith	Bates
09/07/2021 03:46pm	Monique	Green
09/07/2021 05:01pm	Debby	Alberti
09/07/2021 05:47pm	Ioni	McColloch
09/07/2021 05:47pm	Ioni	McColloch
09/07/2021 06:17pm	Janis	Kuwamoto
09/07/2021 07:29pm	Hannah	Sanders
09/07/2021 09:39pm	Michelle	Lu
09/07/2021 09:40pm	Harry	Lu

Hello,

This was brought to my attention and I'd like to comment on it.

First of all I'd like to say that I am pro business but I'm also pro community. I have a huge concern about the vapors and exhausts being pumped into the air and likely settling into Lake Natoma. The location is so close to this precious lake, the paddle borders, Sacramento State Rowing team, and the wild life. I'm sure we have done the environmental impact report, but I'd make sure that report include to biological impact on the water ways; specifically on Lake Natoma, the over flow into the American River and the effects on the fish that swim up river to lay their eggs at the Hatchery (on Hazel).

I think it's best that this special use permit be denied. At least until all of these factors can be thoroughly worked through.

This is not the location for a Crematorium. The negative implications on the Physical, Environmental and Fiscal Health of our community cannot be properly accounted for at this time. Nor can the actual impact be mitigated where the it is less than 20%.

The residual ashes and gases alone will impact not only the American River Parkway/Natomas-Negro Bar area but the homes located to the NW of the proposed site. It should be noted that the majority of these homes are located significantly higher than the site for planning or in lower impact areas when there are periods of inversion.

This is not in the best interest of the community.

Thank You

David D Sirsi

Please keep our air as clean as possible, it's already bad enough with fire season.

No, No, No!! On the permit for a crematory at the preserve in Folsom!!

voting no

I vote NO on the Lakeside Memorial Lawn Crematorium.

Please don't allow a crematorium at this site

My home is in line as to where the smoke would probably go (American River Canyon) And I am VERY sensitive to air quality.

Thank you in advance for your careful consideration in not allowing this to go forward.

No for permit

No for permit

My family does not want this crematorium here in Folsom. Put it on the other side of the freeway where Aerojet was. Why have it so close to homes? What are you guys thinking?????

VOTE "NO" ON THE PERMIT APPLICATION. It will cause our air quality to be worse than it already is and it will drive down our home values.

Please no

Please no

			<p>In the ten years that the Lakeside Crematorium has been proposed, I have not seen nor heard one good reason to build or operate it next a designated open space preserve; especially when there are industrial areas within a few miles of the proposed crematorium.</p> <p>These other areas are well-suited for commercial activities and are zoned for businesses that could create potentially toxic emissions and waste, noise, and other distractions unsuited to residential and historic neighborhoods.</p> <p>In all seriousness, may I suggest a location near the Keifer landfill? Perhaps there's a place on or near it that would be a safe location away from population centers for a crematorium. The last time I was out that direction, there was plenty of open space and I see no reason that a crematorium could not discreetly fit into that area -- I know it sounds disrespectful at first thought but it's just a stop - not a long term stay... maybe it could be called the Sloughhouse Facility...</p> <p>Please carefully consider the ramifications of this decision. Putting a Crematorium so near to homes, schools and wild areas is a bad idea and it is much harder to undo than NOT do.</p> <p>Please say NO to the Crematorium as currently proposed.</p> <p>Regards, Charlotte Bryant</p>
09/09/2021 08:32pm	Charlotte	Bryant	
09/09/2021 09:46pm	Christine	Vangelatos	<p>Please vote 'no' on the permit application. PLEASE VOTE "NO" ON THE PERMIT APPLICATION.</p>
09/11/2021 09:48am	Barbara	Barnett	<p>Seeing smoke coming from a crematory when enjoying our bike trails, kayaking on Lake Natoma or just driving down Folsom Boulevard would be depressing, especially for us older people who have lost so many close friends and family and no that's going to be us in that</p> <p>This type of establishment belongs in an industrial area not across the street from the hub of Folsom street fairies, farmers markets, restaurants, stores concerts & more that welcome tourists to visit Folsom. To see smoke from the crematory up in the sky while enjoying the bike trail or shopping, eating on Sutter Street is an affront. Tourism is crucial to the city of Folsom. There is a housing development that lives this area. They already have the cemetery. To put a crematorium near those people who live across from the cemetery is absolutely horrible. This is a bad idea. Move somewhere else.</p>
09/11/2021 02:08pm	LAURA	BROWN	<p>I depend on the trail system in this area to improve and maintain my health. The addition of this crematorium will destroy the recreational experience that Folsom has worked hard to develop over the years. If this happens, I will be spending my recreation dollars elsewhere.</p> <p>Please reject this proposal.</p>
09/11/2021 06:04pm	Andrew	Cherniski	
09/11/2021 10:55pm	Barbara	Storm	
09/12/2021 11:33pm	Lisa	Bracero	<p>Please don't allow a crematory to operate here!</p>

09/07/2021 09:54pm	Isaac	Monical	do to profit over the safety and wishes of a community.
09/07/2021 10:15pm	Mary	Gates	oppose the crematorium!
09/07/2021 11:45pm	Sara	Adams	No historic folsom crematorium at lakeside memorial
09/08/2021 07:16am	Jeff	Cruit	VERY Strongly opposed to a crematorium at this location
09/08/2021 09:22am	Vicki	Romani	No crematorium here, please. for all of the obvious reasons. Let them line their pockets elsewhere!
09/08/2021 11:48am	Bonnie	Sirsi	Please vote no
09/08/2021 12:36pm	Terence	Gates	oppose having a crematorium built
09/08/2021 03:05pm	William/Dree	Bleay	Our deceased relatives (parents) have been placed at this cementing domain, and we are both strongly against any crematorium in Folsom ca. Near the parkway is no suitable site, nor anywhere close to Folsom. There are enough existing crematoriums within driving distance for cremations, and under no circumstances should this additional Folsom area site be permitted. Thank you. William B Bleakly and Dree R Bleakly
09/08/2021 05:28pm	Hannah	Sanders	NOTE: NO NO ON THE PERMIT APPLICATION. It will make our air quality even worse and drive our home values down!
09/08/2021 05:31pm	Catherine	Tenner	Reflections neighborhood and I say no I don't want it. There's already enough pollution in this
09/08/2021 10:43pm	Kristine	Wells	Please do not build a crematorium at Lakeside Memorial.
09/09/2021 07:47am	Kimberly	Johnson	
09/09/2021 08:45am	Aurelio	Merios	NO crematorium in lakeside, close to living areas and natural reserves.
09/09/2021 08:59am	Steve	Holden	oppose this in a residential area.
09/09/2021 09:10am	Karen	Pardieck	would hate to be eating outside at Karen's Bakery if SCOTT'S and smell the smoke as it wafts over from the crematorium. Folsom does not need this!!
09/09/2021 09:14am	Genevieve	Bergman	Voting NO on the permit application for the Lakeside Memorial Lawn Crematorium.
09/09/2021 09:38am	kim	roberts	Do not pollute Folsom. Over building is causing enough problems.
09/09/2021 12:01pm	Octavio	Sanchez	NOTE NO
09/09/2021 07:41pm	jack	baker	This is not an acceptable place for a crematorium. I saw all the signs in the neighborhood today. can't even imagine how terrible the smell would be and knowing what it is from. How can Folsom think this is ok?

09/13/2021 09:15am	Linda	Johnson	a crematorium should be in an industrial area where there are no homes, children, aging adults, pets.
09/14/2021 12:36am	Rochelle	Jacob	No crematory in a residential area
09/14/2021 12:27pm	Megan	Shill	It's absurd to put one near homes like this. Not only is it not healthy, the city is forcefully decreasing the value of residents homes.
09/15/2021 07:19pm	Linzi	Miner	Keep historic air clean!
09/16/2021 11:42am	Victoria	Brown	Preserve our clean air!
09/17/2021 02:06pm	Susan	Rivieccio	This is not the area to place a crematory.
09/17/2021 02:08pm	Nicki	Rivieccio	I am against having this done without community input.
09/18/2021 11:08am	Allison	Knight	I say no to the crematorium and YES to keeping our air clean.
09/19/2021 04:24pm	Christine	Pocock	Voting NO on the crematory!!!
09/19/2021 04:28pm	Tyler	Rawles	No on the crematory!!! This would ruin the historic district!
09/19/2021 04:29pm	Christine	Rawles	Voting NO on the crematory, this would ruin our neighborhood. It would be terrible for the river, trails, and lake! Not to mention a total fire hazard!
09/20/2021 09:20am	Jennifer	Kelly	I would like to see Folsom protected against the Lakeside Memorial Lawn Crematorium.
09/20/2021 09:23am	Ryan	Kelly	For the sake our community, please no Historic Folsom crematorium at Lakeside Memorial.
			I am voting NO on the crematory. I am in my 60s and wanted to retire here in our town of Folsom. This crematory would be very bad for people like myself who enjoy walking, SUP, biking, listening to music. Our community here is special. PLEASE do not destroy our area for older people and younger children who enjoy being outside. Go someplace else where it is accepted.
			Ruth McGuire
09/20/2021 06:20pm	Ruthmarie	McGuire	
09/20/2021 08:48pm	Bruce	Fields	I do not want a crematorium in this beautiful area.
			I have lived at Folsom Village @ Oakdale St. for over 5 Years. I'm a senior as most of the other residents in the park. Many of whom have respiratory problems. I am very much against the property across the street building a crematorium.
09/25/2021 03:27pm	Nancy	Thornton	This site is too close to homes and recreational areas.
			This is gross. Please do not put that here as that would ruin the air quality and hurt the community around it. Propane tanks next to the river and trees is a horrendous idea. We love this area and do not want it ruined. Not safe at all
09/26/2021 01:08pm	Chris	Bernardi	This is proven to be unsafe near wooded area and irresponsible creating air pollution in a designated historic site in this town.
09/26/2021 01:17pm	Garret	Foster	For the reasons given above, I don't want a Crematorium in my neighborhood. It should be outside of town, a good distance from neighborhoods. I see home owner property values going down if a crematorium was to be put this open space, (which shouldn't be allowed in the first place) who would pay a premium price for a home if a crematorium was so close to their
09/27/2021 06:04pm	Jerry	Amaral	A crematorium in very close proximity both to a residential community and the tourist attraction of historic Folsom is a terrible idea.
10/01/2021 08:26am	Alan	Gonsalves	I live in Historic Folsom & have a son with asthma. This would harm the air quality in, Folsom
10/01/2021 09:51am	Ben	Kasko	which makes it a health concern for our community.

10/01/2021 09:59am	Amy	Kunst	<p>This should not be located anywhere near a town, especially one with such an outdoor lifestyle. This is not ok!!</p> <p>no crematorium! breathing dead people isnt helathy</p> <p>I reside in Historic Folsom in close proximity to the proposed crematorium site. I am in opposition to the permit and the designated location of the crematorium. I believe a crematorium belongs in an industrial zoned space and is not meant to be in a residential</p> <p>I am 75 years old and I live within a stones throw of the selected Crematorium site. The unhealthy air produced by burning bodies is a risk to my health. I feel the Crematorium should be constructed in an industrial area.</p> <p>I oppose this crematorium. As a Jewish person whose faith forbids cremation and as someone whose community includes people whose relatives were killed by the Nazis and then burned in Crematoriums, the sight and smell of a crematorium in the middle of our beautiful historic town is disturbing.</p> <p>I respect that being cremated is the choice of many after death and is the norm in some cultures, but please place the crematorium outside town. Thank you.</p> <p>Keep historic Folsom beautiful!</p> <p>No burning bodes!!!!</p> <p>A crematorium should be away from residential area. Keep historic Folsom clean and beautiful.</p> <p>The crematorium will be too close to residential and historic Folsom . Our city and the businesses will be stigmatized losing our clean air where our children play and families come to be close to nature.</p> <p>No crematorium!</p> <p>Under no circumstances would I expect a new crematorium to be constructed so near residential housing. This endeavor to build one here has been floated before and thankfully it did not happen. If one is needed find a place in the recently annexed land south of Highway 50 that can be designated for such a use. Then let homeowners not bothered by this use buy in the vicinity. To allow the cemetery to build it alongside an established small neighborhood that is obviously concerned and almost uniformly opposed would be a callous disregard of those residentsâ€™ wishes to enjoy the neighborhood they bought into</p> <p>Nobody should be asked to live next to a place that burns 100's of dead bodies every year. Even if you don't see the smoke you just know the air outside contains the micro particles of dead, burned people. Everyone has smelled the awful smell of burning skin or hair at one point in your life. Can you image that every day outside your home?</p> <p>Please consider relocating the site of this crematorium away from populated areas and the waterways. Thank you</p> <p>I want to breathe clean air. Regularly ride bikes and walk the trails with my family. Itâ€™s a big NO for this crematory!</p> <p>Crematorium should be located away from residential and natural areas. They are more appropriate in an industrial area.</p> <p>Vote no on the permit application.</p> <p>I donâ€™t want this next to the river or falls in Folsom</p> <p>Please no crematory in the neighborhood. Is there open land close by that could be used for</p>
10/03/2021 08:47pm	natalla	merlos	
10/05/2021 08:56am	Jennifer	Grattan	
10/05/2021 09:16am	Edwin	Grattan	
10/07/2021 09:57am	Jessica	Birch	
10/12/2021 08:30am	Richard	Perez	
10/12/2021 08:41am	Sandra	Perez	
10/12/2021 08:44am	Estela	Lewis	
10/17/2021 04:09pm	Caell	Horwith	
10/20/2021 08:22am	Keith	Derry	
10/26/2021 07:27pm	Steve	Wetzel	
11/23/2021 12:26pm	Juli	Neal	
12/04/2021 01:28pm	Sherry	Barron	
01/03/2022 08:59am	Kara	Kreutz	
01/03/2022 10:01am	Adrienne	Simpson	
01/10/2022 09:29am	Catherine	Reinmiller	

10/04/2021 08:21am	Victoria	Foster	[REDACTED]	<p>I strongly oppose the crematorium being built in the historic district & inside a small neighborhood. I live on [REDACTED] Young Wo Circle and extremely concerned on the air quality impact. The air quality studies are done for a lot fewer than you know they will do. I have asthma and I don't want my health impacted. This is also zoned open space; if this crematorium is so needed than it should be put in a commercial zoned development away from homes. In an industrial area. This is too close to the bike path and river where so many people exercise and enjoy what we have to offer.</p> <p>Another huge concern is fire safety- if there was an explosion and fire with the propane tanks we are in a one way in and one way out neighborhood. This company needs to build the crematory in an industrial park area not near a children's & recreational park.</p> <p>Please vote no and protect us.</p> <p>Sincerely, Victoria Foster [REDACTED]</p>
01/29/2022 05:01pm	Laurie	Brown		<p>I vote NO on the permit application! Super sad to see it is even being considered. As a person with severe asthma this is extremely disheartening. In July 2020 California approved alkaline hydrolysis cremation with very low (if any) emissions because it doesn't heat up to the high heat as the other uses and is water based. Anything burned in the high heat will not be good for the community...Burial caskets coated in insecticides or preservatives, things people leave in the caskets, dental amalgam fillings, presence of radioactive substances within the remains, either from devices or as a result of radiotherapy, etc. YEP....I VOTE NO!</p>

			oppose locating this crematorium in this designated open space location. Not only is it out of character with our treasured historic Folsom nearby, it would create toxic air pollutants particularly by virtue of being self regulated), and those pollutants would not only affect humans in the area but would have an affect on Lake Natoma and all of the wildlife that we reasure and that use that little jewel of a lake. Not to mention downstream pollution of the American River.
01/11/2022 06:45pm	Christine	Holmes	
01/12/2022 02:54pm	Jenifer	Orr	A better location for this facility would be near the landfill on the other side of Highway 50. An additional benefit may be that, since the landfill is heavily regulated, that may tend to affect
			We want to live in a community with clean air. Stop the burn!
			Please vote "No" for the conditional use permit to install a crematory at Lakeside Memorial lawn cemetery located at Folsom Blvd and Forrest St.
01/14/2022 07:50am	Bert	Pittari	
			Please vote "No" for the conditional use permit to install a crematory at the Lakeside Memorial lawn cemetery located at Folsom Blvd. and Forrest St.
01/14/2022 08:00am	Patricia	Zuccaro	This crematory will have a negative impact on current and future generations .
01/15/2022 06:24pm	Loretta	Poland	Please do not allow this in Folsom.
			Do not allow a crematorium!!!
01/15/2022 06:40pm	cliff	mombourquette	
01/17/2022 10:09am	Todd	Dambly	NO HISTORIC FOLSOM CREMATORIUM AT LAKESIDE MEMORIAL
			one day people will come to folsom and say[Whats historic about this place?
01/18/2022 09:22am	edward	livesay	No crematorium
01/22/2022 08:54am	kathryne	Hauser	snt there a less populated place for this lol
01/22/2022 02:18pm	Rebecca	Mendell	stop the crematory.
01/23/2022 09:23am	Heidi	Scherer	NO NO NO NO NO No No NO!!!!!!
01/27/2022 02:10pm	Trevor	Moran	NO HISTORIC FOLSOM CREMATORIUM AT LAKESIDE MEMORIAL.
01/28/2022 04:08pm	Liz	Byer	As a resident of old town Folsom we definitely object to the crematorium. Summers are already becoming unbearable due to unprecedented fires. We believe this is not the time or
			The proposal to put a crematorium in this location is shocking. The impact to air quality and smell will be very detrimental to the historic district of Folsom. The historic district will be joked about as being under a cloud of death.
			The health impact to local residents within very close proximity is also very impactful.
01/28/2022 06:17pm	Alan	Gonsalves	How can this even be considered a good idea?
01/31/2022 04:53pm	Stacey	Meredith	Doesn't belong in residential area
02/02/2022 12:54pm	ADRIANNE	GALE	I BELIEVE IT WOULD BE TRAGIC TO ALLOW THIS PROJECT TO PROCEED . FOR THE SAKE OF A HEALTHY LIVING RESIDENTIAL AND HISTORIC AREA IT MUST NOT BE APPROVED.

NO LAKESIDE MEMORIAL LAWN CREMATORIUM!

Petition summary and background	Lakeside Memorial Lawn has applied for a conditional use permit to install and operate a crematorium on designated open space. This has significant negative implications for the physical, environmental and fiscal health of our community.
Action petitioned for	We, the undersigned, are highly concerned citizens who urge our leaders to act now to vote 'NO' on the permit application.

Printed Name	Signature	Address	Comment	Date
Yvonne Baginski	<i>Yvonne Baginski</i>	[REDACTED]		Aug 4, 2021
Randall Stokes	<i>Randall Stokes</i>	[REDACTED]	No!!	8/5/21
Emma Clapp	<i>Emma Clapp</i>	[REDACTED]	No thank you	8/5/21
Suzanne Lundy	<i>Suzanne Lundy</i>	[REDACTED]		5 Aug 2021
Cally Kabe	<i>Cally Kabe</i>	[REDACTED]		8-5-21
Bert Lundy	<i>Bert Lundy</i>	[REDACTED]		8-5-21
Anita Rincon	<i>Anita Rincon</i>	[REDACTED]		8-5-21
Debbie Ramirez	<i>Debbie Ramirez</i>	[REDACTED]		8-5-21
DIANIE EVANS	<i>Dianie Evans</i>	[REDACTED]	STOP THE MEMORIUM	8/8/21
BOB BOY	<i>Bob Boy</i>	[REDACTED]		8/13/21
BOB EVANS	<i>Bob Evans</i>	[REDACTED]		8/21/21
		[REDACTED]		
		[REDACTED]		
		[REDACTED]		

NO LAKESIDE MEMORIAL LAWN CREMATORIUM!

Petition summary and background	Lakeside Memorial Lawn has applied for a conditional use permit to install and operate a crematorium on designated open space. This has significant negative implications for the physical, environmental and fiscal health of our community.
Action petitioned for	We, the undersigned, are highly concerned citizens who urge our leaders to act now to vote 'NO' on the permit application.

Printed Name	Signature	Address	Comment	Date
Cindy Florance	C. Florance		Use the lake ^{concern} work nearby ^{EE} ^{hazardous} ^{waste}	8/12/21
Mackenzie Eells	Mackenzie		not in residential area	8/12/21
Tiffany Giles	Tiffany Giles		fire risk + air quality	8/12/21
BRETT CLARK	B.J. Clark		not in residential area	8/12/21
Lauren Anderson	Lauren		move to non-residential area	8/12/21
Holly Gallant	Holly Gallant		not in residential area	8/13/21
Mohini Farias	Mohini		Fire Risk - Air quality	8/13/21
Jeanie Van Veen	Jeanie		fire hazard, air quality move to non-residential area	8/13/21
Micha Shelley	Micha Shelley		too close to residents	8-13-21
Erica ^{TYLER} Johnstone	Erica Johnstone		environmental risk	8/14/21
Jeanne Shabon	Jeanne Shabon			8/14/21
MARK MURPHY	Mark Murphy			8/14/21
Carol Elaine Ferraro	Carol Elaine Ferraro		not in residential + recreational nature area of historic site.	8/14/21

NO LAKESIDE MEMORIAL LAWN CREMATORIUM!

Petition summary and background	Lakeside Memorial Lawn has applied for a conditional use permit to install and operate a crematorium on designated open space. This has significant negative implications for the physical, environmental and fiscal health of our community.
Action petitioned for	We, the undersigned, are highly concerned citizens who urge our leaders to act now to vote 'NO' on the permit application.

Printed Name	Signature	Address	Comment	Date
Helen Walsh	<i>Helen Walsh</i>		Air quality; Mercury	8/5/21
Mary Jo Cogburn	<i>Mary Jo Cogburn</i>		Poor	8/8/21
Gary Cogburn	<i>Gary Cogburn</i>		Air quality for environment	8/8/21
Gary Cogburn	<i>Gary Cogburn</i>		Poor	8/8/21
RICK CUSTER	<i>Rick Custer</i>		Air quality - environment	8/8/21
Cheryl TABISH	<i>Cheryl Tabish</i>		AIR QUALITY - ENVIRONMENT	8/8/21
Cheryl TABISH	<i>Cheryl Tabish</i>		AIR QUALITY	8/8/21
JEL MATE	<i>Jel Mate</i>			8/8/21
Melissa Tash	<i>Melissa Tash</i>		Sight/Environmental	8/8/21
Betty Reed	<i>Betty Reed</i>		Air & Environment	8/8/21
Joy Kewin	<i>Joy Kewin</i>		Air Environment	8/8/21
RICHARD McGEHEE	<i>Richard McGehee</i>		SMELL & AIR QUALITY	8-8-21
Haley Harmon	<i>Haley Harmon</i>		air quality & safety	8-8-21
Gabrielle Romero	<i>Gabrielle Romero</i>		air quality & smell	8/8/21
Ine Perugini	<i>Ine Perugini</i>		smell & quality	8/8/21

NO LAKESIDE MEMORIAL LAWN CREMATORIUM!

Petition summary and background	Lakeside Memorial Lawn has applied for a conditional use permit to install and operate a crematorium on designated open space. This has significant negative implications for the physical, environmental and fiscal health of our community.
Action petitioned for	We, the undersigned, are highly concerned citizens who urge our leaders to act now to vote 'NO' on the permit application.

Printed Name	Signature	Address	Comment	Date	
WATT RANSOM		[REDACTED]	BAD IDEA!!	9/23/21	
Ross McBane	Ross McBane		BAD	9/23/21	
Billie P. Kosk	Billie P. Kosk		NO Bad	9-25-21	
Heather Grubb	Heather Grubb		no.	9-26-21	
Gloria Hansen	Gloria Hansen		Someone does	9-28-21	
L. Selig	L. Selig		Not have common sense	9-28-21	
Jonah Skellam	Jonah Skellam			9/28/21	
Lydia Skellam	Lydia Skellam			10/1/21	
Robert Whitaker	Robert Whitaker			10/1/21	
Christina Coppola	Christina Coppola			10/2/21	
JES DRAPER	JES DRAPER			No!	10/2/21
Megan Bune	Megan Bune			NO	10/2/21
Madhavi	Madhavi			NO!	10/2/21

NO LAKESIDE MEMORIAL LAWN CREMATORIUM!

Petition summary and background	Lakeside Memorial Lawn has applied for a conditional use permit to install and operate a crematorium on designated open space. This has significant negative implications for the physical, environmental and fiscal health of our community.
Action petitioned for	We, the undersigned, are highly concerned citizens who urge our leaders to act now to vote 'NO' on the permit application.

Printed Name	Signature	Address	Comment	Date	
Jim Detwiler		[REDACTED]		9/10/21	
Alexandra Detwiler				11	
Stephen Austin					9/14/21
Victoria Smuck					9/14/21
Connor Denny					9/19/21
Brennan Denny					9/19/21
TRICIA STOW					9-19/21
Colleen Baker				Residential!	9/19/21
JAMES HENDERSON					9/19/21
Sarah Severson					9/19/21
Lou Ann Stiller-Severson					9/19/21
ERIC LONG					10/31/21
NATHAN SALEM					11/2/21

NO LAKESIDE MEMORIAL LAWN CREMATORIUM!

Petition summary and background	Lakeside Memorial Lawn has applied for a conditional use permit to install and operate a crematorium on designated open space. This has significant negative implications for the physical, environmental and fiscal health of our community.
Action petitioned for	We, the undersigned, are highly concerned citizens who urge our leaders to act now and vote 'NO' on the permit application.

Printed Name	Signature	Address/Contact Information	Comment	Date
Joanna Stanfield	<i>Joanna Stanfield</i>	[REDACTED]	agree - NO Crematorium	10/23/21
Thomas Rasmussen	<i>Thomas Rasmussen</i>	[REDACTED]	" "	10/23/21
Jackie Sellitti	<i>Jackie Sellitti</i>	[REDACTED]	NO!	10/27/21
MIKE-SELLITTI	<i>Mike Sellitti</i>	[REDACTED]	NO!	10/27/21
Susan		[REDACTED]	YES!!!	
Debbie Jones	<i>Debbie Jones</i>	[REDACTED]	Agreed!	10/29/21
Thomas Shimozuka	<i>TS</i>	[REDACTED]	No crematorium!	10/29/21
MICHELLE ROBERTS	<i>Michelle Roberts</i>	[REDACTED]	AGREE	10/29/2021
RON RALLON	<i>Ron Rallon</i>	[REDACTED]	NO CREMATORIUM	10/29/21
STEVE KAUC	<i>Steve Kauc</i>	[REDACTED]	No CREMATORIUM	10/29/21
Hannah Forrest	<i>Hannah Forrest</i>	[REDACTED]	Bad Idea. Residential	11/1/21
CHRISTINE COE	<i>Christine Coe</i>	[REDACTED]	NO CREMATORIUM	11/7/21

NO LAKESIDE MEMORIAL LAWN CREMATORIUM!

Petition summary and background	Lakeside Memorial Lawn has applied for a conditional use permit to install and operate a crematorium on designated open space. This has significant negative implications for the physical, environmental and fiscal health of our community.
Action petitioned for	We, the undersigned, are highly concerned citizens who urge our leaders to act now to vote 'NO' on the permit application.

Printed Name	Signature	Address	Comment	Date	
BRITNEY ANDERSON		[REDACTED]		8/14/21	
Aaron Anderson				8/18/21	
Keven McGuffin			Dangerous Chemicals	8/21/21	
Mimi Hafeman			Dangerous Chemicals	8/21/21	
Donna Houle			Harmful Chemical & Air Quality	8/21/21	
Aliya Kasabian				8/21/2021	
Chelsey				8/21/21	
Brigit Lh				8/24/2021	
FONG-SHEK LAM				8/25/21	
Susan Mitchell				8/25/21	
Dorothy Pugh				Bad Chemicals	8/30/21
CAERRYLL RODNEY					8/30/21
MARY KELLEY COLLA			Air Quality	9/3/21	

NO LAKESIDE MEMORIAL LAWN CREMATORIUM!









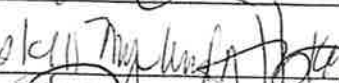
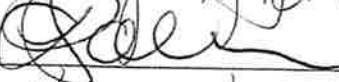

Petition summary and background	Lakeside Memorial Lawn has applied for a conditional use permit to install and operate a crematorium on designated open space. This has significant negative implications for the physical, environmental and fiscal health of our community.
Action petitioned for	We, the undersigned, are highly concerned citizens who urge our leaders to act now to vote 'NO' on the permit application.

Printed Name	Signature	Address	Comment	Email	Date
Lynn McCreel	<i>Lynn McCreel</i>	[Redacted]	NO		9/14/21
Joyce Kramer	<i>Joyce Kramer</i>	[Redacted]	NO		9/14/21
Christa Mattora	<i>Christa Mattora</i>	[Redacted]			9/15/21
Debra Williams	<i>Debra Williams</i>	[Redacted]			8/15/21
Rich Kretzmer	<i>Rich Kretzmer</i>	[Redacted]			8/15/21
DANIEL WINKELMAN	<i>Daniel Winkel</i>	[Redacted]			8/15/21
KAREN WEST	<i>Karen West</i>	[Redacted]			8-15-21
Dann Shively	<i>Dann Shively</i>	[Redacted]			8/16/21
Stari Shively	<i>Stari Shively</i>	[Redacted]			8/16/21
Joseph Lyons	<i>Joseph Lyons</i>	[Redacted]			8/16/21
Lachika Cordray	<i>Lachika Cordray</i>	[Redacted]			8/16/21
Deborah Grassl	<i>Deborah Grassl</i>	[Redacted]			8/16/21
NANCY FALLAN HAM	<i>Nancy Fallan Ham</i>	[Redacted]			8-17-21

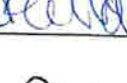
✓ may be a dup

NO LAKESIDE MEMORIAL LAWN CREMATORIUM!

Petition summary and background	Lakeside Memorial Lawn has applied for a conditional use permit to install and operate a crematorium on designated open space. This has significant negative implications for the physical, environmental and fiscal health of our community.
Action petitioned for	We, the undersigned, are highly concerned citizens who urge our leaders to act now to vote 'NO' on the permit application.

Printed Name	Signature	Address	Comment	Date
Kristen Anderson			Poor Air Quality	8/4/21
Myrna Lindeman			air quality	8/5/21
Lynn Parker				8/6/21
Karen Hoff			Air Quality	8/9/21
Tylee Bailey			Air Quality	8/12/21
Paul Tyler			Air Quality	8/12/21
Charitelle Richard			Air Quality	8/13/21
JAGIT Kovic			Air Quality	8/13/21
Anna Baburina			air Quality	8/13/21
Vitalia Kobelova			air quality	8/13/21
Tom Koume			Air quality	8/13/21
Sandy Economie			air quality	8/13/21
Jofia Schittman			air quality	8/13/21

NO LAKESIDE MEMORIAL LAWN CREMATORIUM!

Petition summary and background	Lakeside Memorial Lawn has applied for a conditional use permit to install and operate a crematorium on designated open space. This has significant negative implications for the physical, environmental and fiscal health of our community.
Action petitioned for	We, the undersigned, are highly concerned citizens who urge our leaders to act now to vote 'NO' on the permit application.

Printed Name	Signature	Address	Comment	Date
Rathy	Kellogg		health risks and environment	8/5/2021
Carl Dewey	Carl Dewey		Zone for open space	8-6-21
Randall Timmerman	[Signature]		health risk/Not in neighborhoods	8-8-21
Robert S. Allen	Robert S. Allen		Health Risk Not in neighborhoods	8/8/21
Mike Leverett	[Signature]		—	8/8/21
Emily Beaton	[Signature]		Health Risk	8/8/21
Amber Thompson	[Signature]		health risk	8/8/21
Ariel Tibbs	[Signature]		health risks, smells	8/8/21
Andrew Rock LW	[Signature]		—	8/8/21
Tonya Lucas	[Signature]		health risks not in neighborhoods	8/8/21
tofazel	[Signature]		We should not be building on open space	8/9/21
Cynthia BAUER	Cynthia Bauer		n Health Risk	8/9/21
Cynthia Viveiros	Cynthia Viveiros		zoning	8/9/21

NO LAKESIDE MEMORIAL LAWN CREMATORIUM!

Petition summary and background	Lakeside Memorial Lawn has applied for a conditional use permit to install and operate a crematorium on designated open space. This has significant negative implications for the physical, environmental and fiscal health of our community.
Action petitioned for	We, the undersigned, are highly concerned citizens who urge our leaders to act now to vote 'NO' on the permit application.

Printed Name	Signature	Address	Comment	Date
Holly Curval	Holly Curval	Fair Oaks, CA		3 AUG 21
Amy Witsaman	Amy Witsaman	Fair Oaks, CA		8/3/21
Rosemary O'Connell	Rosemary O'Connell	Cameron Park, CA		8-3-21
Diane Ajax	Diane Ajax	[REDACTED]		8-4-21
Ruth Hudson	Ruth Hudson	Folsom, CA 95630		8-4-21
Lindsay Jessen	Lindsay Jessen	Citrus Heights, CA		8-4-21
KAREN BRANSON	Karen Branson	Roseville, CA	concerned about air quality	8-8-21
Sheila Zwich	Sheila Zwich	Folsom, CA		8-8-21
Teri Saylor	Teri Saylor	Folsom, CA	concerned about air quality	8-8-21
Dennis Eakins	Dennis Eakins	Folsom		8-8-21
HEARNE S	Hearna Adria	FOLSOM	air quality	8-8-21
Sue Ingold	Sue Ingold	Folsom	air quality	8/8/21
David Billingsley	David Billingsley	Folsom	Air Quality	8/8/21

NO LAKESIDE MEMORIAL LAWN CREMATORIUM!

Petition summary and background	Lakeside Memorial Lawn has applied for a conditional use permit to install and operate a crematorium on designated open space. This has significant negative implications for the physical, environmental and fiscal health of our community.
Action petitioned for	We, the undersigned, are highly concerned citizens who urge our leaders to act now to vote 'NO' on the permit application.

Printed Name	Signature	Address	Comment	Date	
GINA LEEDS		[REDACTED]		8/10/21	
MARK E BERTHA MITCHEL			Preserve bloom	8/10/21	
MARK MITCHEL			Preserve Jobs	8/11/21	
BERTHA MITCHEL			Preserve Jobs	8/11/21	
Larry Kemplin				8-12-21	
STEPHANIE KERNIS				8/12/21	
ZAVINE YOUNG				8/14/21	
Delaney Polidori				8/14/21	
Sophann Yu				8-14-21	
Stephanie Lam				fire concern	8-14-21
Rick Fortier				Fire Fire	8/14/21
Paul Birech					8/14/21
Becca White				Air quality!	8/14/21

NO LAKESIDE MEMORIAL LAWN CREMATORIUM!

Petition summary and background	Lakeside Memorial Lawn has applied for a conditional use permit to install and operate a crematorium on designated open space. This has significant negative implications for the physical, environmental and fiscal health of our community.
Action petitioned for	We, the undersigned, are highly concerned citizens who urge our leaders to act now to vote 'NO' on the permit application.

Printed Name	Signature	Address	Comment	Date
Breanne Higgins	Breanne Higgins		Situation be in a neighborhood. Bad Air!	8/3/21
Clyde Hagood	Clyde Hagood		not good idea	8-5-21
Dawn Cass	DAWN CASS		BAD IDEA	8-6-21
Penny Pomodoro	Penny Pomodoro		Bad IDEA	8-6-21
CHIN ANDERSON	Chin Anderson		Not good to have	8-6-21
Laura Fujisaka	Laura Fujisaka		Air, Smell, Fire risk	8/6/21
Veronica Homick	Veronica Homick			8/6/21
Robert Baker	Robert Baker		pollution - Hazard waste - smell -	8-7-2021
HARON MOORE	Haron Moore		Bad IDEA	8-7-2021
Wendy Yezzi	Wendy Yezzi		Personality worked for a cemetery. Crematory would have ashes floating in air	8/8/21
Marko McEwen	Marko McEwen		Dangerous for children	8/12/21
TIM M'GAREY	Tim M'Garey		NOT IN A RESIDENTIAL NEIGHBORHOOD.	8/12/21
Kimiko Peshon	Kimiko Peshon		Person with Disabilities	8/14/21

NO LAKESIDE MEMORIAL LAWN CREMATORIUM!

Petition summary and background
 Lakeside Memorial Lawn has applied for a conditional use permit to install and operate a crematorium on designated open space. This has significant negative implications for the physical, environmental and fiscal health of our community.

Action petitioned for
 We, the undersigned, are highly concerned citizens who urge our leaders to act now to vote 'NO' on the permit application.

Printed Name	Signature	Address	Comment Email	Date
STEVEN JENSBY	<i>Steven Jeniby</i>	[REDACTED]	[REDACTED]	8/21/21
MARTIN RICE	<i>Martin Rice</i>	[REDACTED]	[REDACTED]	8/21/21
IAN RICE	<i>Ian Rice</i>	[REDACTED]	[REDACTED]	8/21/21
PAT ZUCARRO	<i>Pat Zucarro</i>	[REDACTED]	[REDACTED]	8/22/21
BERT P. HARRIS	<i>Bert Harris</i>	[REDACTED]	[REDACTED]	8/22/21
CHRISTINA RYAN C. RYAN	<i>Christina Ryan C. Ryan</i>	[REDACTED]	[REDACTED]	8/22/21
MELISSA MCCAMM	<i>Melissa McCam</i>	[REDACTED]	[REDACTED]	8/22/21
CHRISTOPHER S. HALL	<i>Christopher S. Hall</i>	[REDACTED]	[REDACTED]	8/22/21
VICAR OSMAN	<i>Vicar Osman</i>	[REDACTED]	[REDACTED]	8/22/21
TIM MINE	<i>Tim Mine</i>	[REDACTED]	[REDACTED]	8/22/21
HELEN MILNER	<i>Helen Milner</i>	[REDACTED]	[REDACTED]	8/22/21
GENE ALBIOLO	<i>Gene Albolio</i>	[REDACTED]	[REDACTED]	8-22-21
CORINNE LYONS	<i>Corinne Lyons</i>	[REDACTED]	[REDACTED]	8-22-21

NO LAKESIDE MEMORIAL LAWN CREMATORIUM!

Petition summary and background	Lakeside Memorial Lawn has applied for a conditional use permit to install and operate a crematorium on designated open space. This has significant negative implications for the physical, environmental and fiscal health of our community.
Action petitioned for	We, the undersigned, are highly concerned citizens who urge our leaders to act now to vote 'NO' on the permit application.

Printed Name	Signature	Address	Comment	Email	Date
Mary Johnson		[REDACTED]			
Megan McClore		[REDACTED]	No crematorium!		8/17/21
Robin Bissell		[REDACTED]			8/17
PETER LUCYGA		[REDACTED]			8/17/21
LISA DITTOLICO		[REDACTED]			8/17/21
Maryellen Blackburn		[REDACTED]			8/17/21
DYLAN MAURO		[REDACTED]			
Kelly Mauro		[REDACTED]			8/17/21
Grace Mauro		[REDACTED]			8/17/21
DAW ALDHAM		[REDACTED]			8/17/21
Mary Bighen		[REDACTED]			8/17/21
Cesar Vaz		[REDACTED]			8-17-21
Angel [unclear]		[REDACTED]			8-17-21

NO LAKESIDE MEMORIAL LAWN CREMATORIUM!

Petition summary and background	Lakeside Memorial Lawn has applied for a conditional use permit to install and operate a crematorium on designated open space. This has significant negative implications for the physical, environmental and fiscal health of our community.
Action petitioned for	We, the undersigned, are highly concerned citizens who urge our leaders to act now to vote 'NO' on the permit application.

Printed Name	Signature	Address	Comment	Date
Angelina Kazinec	<i>angelina Kazinec</i>	[REDACTED]	No crematory	08/03
ERICA Kazinec	<i>Erica Kazinec</i>		No crematory	8/03
Siena Kazinec	<i>Siena Kazinec</i>		no crematory	8/03
DEB OZDINSKI	<i>Deb Ozdinski</i>		NO	8/03
GREG OZDINSKI	<i>Greg Ozdinski</i>		DOES NOT BELONG IN HISTORIC DISTRICT	8/03
DAN GRIFFIN	<i>Dan Griffin</i>		Poor Air Quality bad!	8/03
Timothy Fiedler	<i>Timothy Fiedler</i>		poor a q, near river	8/03
Alexandra Edwards	<i>Alexandra Edwards</i>		POOR air quality	8/03
Lynsi Busch	<i>Lynsi Busch</i>		poor air quality	8/4
Andrey Anaya	<i>Andrey Anaya</i>		poor air quality	8/4
Kyle Terry	<i>Kyle Terry</i>		Poor air quality	8/4
Sasha Lucyga	<i>Sasha Lucyga</i>		no crematory poor air quality	8/4
Erica Graham	<i>Erica Graham</i>		NO crematorium	8/4/03









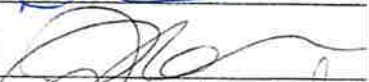
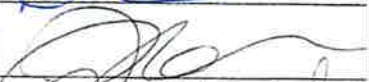

NO LAKESIDE MEMORIAL LAWN CREMATORIUM!

Petition summary and background	Lakeside Memorial Lawn has applied for a conditional use permit to install and operate a crematorium on designated open space. This has significant negative implications for the physical, environmental and fiscal health of our community.
Action petitioned for	We, the undersigned, are highly concerned citizens who urge our leaders to act now to vote 'NO' on the permit application.

Printed Name	Signature	Address	Comment	Date
DAVE HIGGINS		[REDACTED]	NOT GOOD!	8-5-21
MARIE RICE		[REDACTED]	FIRE DANGER!	8-5-21
Emily Bertelli		[REDACTED]	Health issue	8-5-21
Daniel Ruv		[REDACTED]		8-5-21
Dann Shively		[REDACTED]		8-5-21
Heather Hayes		[REDACTED]	small children	8/5/21
Crista Terrasa		[REDACTED]		8/5/21
Dennis Litwin		[REDACTED]	Pollution	8/5/21
Stan DeLima		[REDACTED]	Bad!	8/5/21
Rosemarie DeLima		[REDACTED]	Bad idea	8/5/21
Jessica Leon		[REDACTED]	Health/pollution	8/5/21
Ryan Gross		[REDACTED]	Health / Pollution	8/5/21
Pamela Ceccarelli		[REDACTED]	Air/Fire/odor HEALTH	8/7/21

NO LAKESIDE MEMORIAL LAWN CREMATORIUM!

Petition summary and background	Lakeside Memorial Lawn has applied for a conditional use permit to install and operate a crematorium on designated open space. This has significant negative implications for the physical, environmental and fiscal health of our community.
Action petitioned for	We, the undersigned, are highly concerned citizens who urge our leaders to act now to vote 'NO' on the permit application.

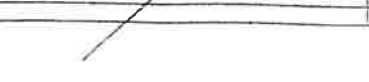
Printed Name	Signature	Address	Comment	Date
Matt Eastman		[REDACTED]	Pollution	8-8/21
Jeanne Duarte		[REDACTED]	"	8-8-21
Kevin Mill		[REDACTED]		8/8/21
		[REDACTED]	Pollution	8/8/21
Joe CAVANAUGH		[REDACTED]	NO MORE POLLUTION!	8/8/21
CAROL CAVANAUGH		[REDACTED]	" "	8/8/21
Megan Caesar		[REDACTED]	" "	8/8/21
Melissa Loyschelder		[REDACTED]	Pollution	8/8/21
KEVIN Loyschelder		" "	" "	8/8/21
Sebastian Chihuahua		" Folsom "	Pollution	8/8/21
Jose Chihuahua		Folsom	Pollution	8/8/21
BEVER WEHRE		FOLSOM	Pollution	8/8/21
JANICE NABNEY		FOLSOM	POLLUTION	8/8/21

NO LAKESIDE MEMORIAL LAWN CREMATORIUM!

Petition summary and background	Lakeside Memorial Lawn has applied for a conditional use permit to install and operate a crematorium on designated open space. This has significant negative implications for the physical, environmental and fiscal health of our community.
Action petitioned for	We, the undersigned, are highly concerned citizens who urge our leaders to act now to vote 'NO' on the permit application.

Printed Name	Signature	Address	Comment	Date
Aano Duane		[REDACTED]		8/8/20
Nicole Wallis		[REDACTED]		8/8/2021
LARRY MARQUEZ		[REDACTED]		8/8/2021
Krista Trask		Solsom		8/8/21
MAR TRASH		ROSEVILLE		8/8/21
Josiah Trask		Roseville		8/8/21
Elijan Trask		Roseville		8/8/21
Ashley Martin		[REDACTED]	air is an issue	8/8/21
Jesus Cruz		[REDACTED]		8/8/21
Tianna Lee		[REDACTED]		8/8/21
Lauren M		[REDACTED]		8/8/21
Lauren R		[REDACTED]		8/8/21
Hope Fenske		[REDACTED]		8/8/21







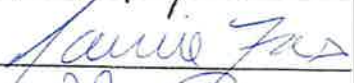

NO LAKESIDE MEMORIAL LAWN CREMATORIUM!

Petition summary and background	Lakeside Memorial Lawn has applied for a conditional use permit to install and operate a crematorium on designated open space. This has significant negative implications for the physical, environmental and fiscal health of our community.
Action petitioned for	We, the undersigned, are highly concerned citizens who urge our leaders to act now to vote 'NO' on the permit application.

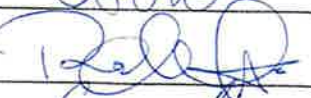
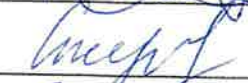
Printed Name	Signature	Address	Comment	Date
Jill Hamer			clean air for walking + the eagles (I like the trails)	08/02/21
Erika Hamer			clean air on the lake	8/3/21
James M. Fox			530 to close to residential property	8/3/21
MARY MATTHEWS			Long term air quality - Eagles	8/3/21
MATHE RICE			Scary Fire Hazard!!	8-3-21
Alyssa Rocha			Lots of time outdoors in yard + street - dust and smoke, odors	8/3/21
Johnson			HEALTH RISKS !!!	8/3/21
MIKE OCAMPO			Not needed in Residential July	8/3/21
Laetitia Godreau			Very Concern about toxic fumes and fire risk	08/03/21
Jesse Gill			toxic fumes + not needed in a residential area	8-3-21
Jesse Gill			TOXIC air	8/3/21
Kyral VonGunter			CO ² - Global Warming	8/3/21
Victor Gonzalez			not in my backyard	8/5/21

NO LAKESIDE MEMORIAL LAWN CREMATORIUM!

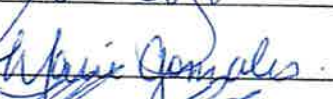
Petition summary and background	Lakeside Memorial Lawn has applied for a conditional use permit to install and operate a crematorium on designated open space. This has significant negative implications for the physical, environmental and fiscal health of our community.
Action petitioned for	We, the undersigned, are highly concerned citizens who urge our leaders to act now to vote 'NO' on the permit application.

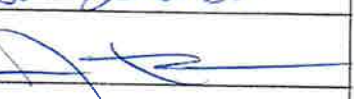
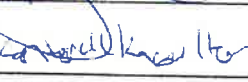
Printed Name	Signature	Address	Comment	Date
Paul Taybr		[REDACTED]	Inappropriate Location	8/3/21
JANINE FOX			Bad Air Quality	8/3/21
ELIZABETH SOTO			Health Impact, Air quality,	8/3/21
Rodain Soto			Environmental impact, safety,	8/3/21
TATIANA Osborn			Bad Air Quality	8/3/21
Thomas Osborn			Environmental Impact	8/3/21
Brian Paciotti			Bad Location	8/3/21
John Capburn			Environment	8/3/21
Marie Gonzales			Fire Hazard & ^{Bad Air} Quality	8/5/21
Frank Alois			Bad idea	8/5/21
Elizabeth Alois			Inappropriate location	8/5/21
Joe Pano			" "	8/5/21
Kentric W...			No Good BC	8.5.21

NO LAKESIDE MEMORIAL LAWN CREMATORIUM!

Petition summary and background	Lakeside Memorial Lawn has applied for a conditional use permit to install and operate a crematorium on designated open space. This has significant negative implications for the physical, environmental and fiscal health of our community.
Action petitioned for	We, the undersigned, are highly concerned citizens who urge our leaders to act now to vote 'NO' on the permit application.

Printed Name	Signature	Address	Comment	Date
Nicole Gates	<i>Nicole Gates</i>		asthmatic	8/01/2021
Kim Higgins	<i>Kim Higgins</i>		Asthma	8/1/21
Sean Gates	<i>Sean Gates</i>		pollutants	8/1/21
Jan Eastman	<i>Jan Eastman</i>		we walk the trails	8/1/21
<i>M. Costello</i>	<i>M. Costello</i>		pollution	8/1/21
DELIA ANATAKID	<i>Delia Anatakid</i>			8/1/21
JER MAHER	<i>Jer Maher</i>		Roswell	8/2/21
Lia Maher	<i>Lia Maher</i>		Folsom CA	8/2/21
<i>Karen Williams</i>	<i>Karen Williams</i>		Folsom, CA	8/2/21
<i>Margaret Guette</i>	<i>Margaret Guette</i>		Folsom CA	8/2/21
Brooke Drewry	<i>Brooke Drewry</i>		Folsom CA	8/3/21
Carlin Bowman	<i>Carlin Bowman</i>		Rocklin CA	8/3/21
Jane West	<i>Jane West</i>		Rocklin CA	8/3/21
			Folsom, CA	8/3/21

NO LAKESIDE MEMORIAL LAWN CREMATORIUM!

<p>Petition summary and background</p> <p>Lakeside Memorial Lawn has applied for a conditional use permit to install and operate a crematorium on designated open space. This has significant negative implications for the physical, environmental and fiscal health of our community.</p>	<p>Action petitioned for</p> <p>We, the undersigned, are highly concerned citizens who urge our leaders to act now to vote 'NO' on the permit application.</p>
--	---

Printed Name	Signature	Address	Comment	Date
Kara Ballentine				8/14/21
Shirley Viegand				8.14.21
Ainslee Voss				8/14/21
Ilya Gohn				8/14/21
Christian Ramos				8-14-21
TRACI BERKEND			AIR QUALITY/POLLUTION	8-14-21
David Rowe			POOR AIR	8/14/21
William Rowe			POOR AIR	8/14/21
TUDITH DECKER			TRUCKS BPM AIR QUALITY	8/14/21
Kelly Barrow			TRUCKS GB BA 95746	8/16/21
Shirley Larson			Air quality impacting Folsom Historic District	8/11/21
Both Russer			Air Quality	8/17/21
Heather Vu			Very bad for AQ	8/18/21



NO LAKESIDE MEMORIAL LAWN CREMATORIUM!

Petition summary and background	Lakeside Memorial Lawn has applied for a conditional use permit to install and operate a crematorium on designated open space. This has significant negative implications for the physical, environmental and fiscal health of our community.
Action petitioned for	We, the undersigned, are highly concerned citizens who urge our leaders to act now to vote 'NO' on the permit application.

Printed Name	Signature	Address	Comment	Date
Lance Binley	<i>Lance Binley</i>	[REDACTED]	Who wants burning bodies in their neighborhood?	8/8/21
Kari Seward	<i>Kari Seward</i>	[REDACTED]	Air Quality Concerns	8/8/21
Amanda Painter	<i>Amanda Painter</i>	[REDACTED]	Smoke from burning bodies is harmful to most people	8/9/21
Pet Binley	<i>Pet Binley</i>	[REDACTED]	many reasons	8-20-21
[REDACTED]	[REDACTED]	[REDACTED]	• zoning • health	8-21/21
Cynthia	<i>Jenna Fujitsuho</i>	[REDACTED]	health air quality	8/21/21
Vanessa Fujitsuho	<i>Vanessa</i>	[REDACTED]	Health / children concerns	8/21/21
Neki Moncal	<i>N Moncal</i>	[REDACTED]	My children need clean air	8/21/21
Max Boring	<i>Max Boring</i>	[REDACTED]	Air quality	8/21/21
Deb Swanson	<i>Deb Swanson</i>	[REDACTED]	air quality home value	8/21/21
PERRY BEST	<i>Perry Best</i>	[REDACTED]	NO crematorium	8/21/21
Salwa Kasabian	<i>Salwa Kasabian</i>	[REDACTED]	fire hazard	8/21/21
Dennis Kasabian	<i>Dennis Kasabian</i>	[REDACTED]	fire hazard I don't want to breathe other people's health	8/21/21

NO LAKESIDE MEMORIAL LAWN CREMATORIUM!

Petition summary and background	Lakeside Memorial Lawn has applied for a conditional use permit to install and operate a crematorium on designated open space. This has significant negative implications for the physical, environmental and fiscal health of our community.
Action petitioned for	We, the undersigned, are highly concerned citizens who urge our leaders to act now and vote 'NO' on the permit application.

Printed Name	Signature	Address/Contact Information	Comment	Date	
Susan Hufford				9/25/21	
Maria Perez	M. Perez			25 Sept 2021	
Jenny C.					9/25/21
Pau Fiks					9-25-21

NO LAKESIDE MEMORIAL LAWN CREMATORIUM!

Petition summary and background	Lakeside Memorial Lawn has applied for a conditional use permit to install and operate a crematorium on designated open space. This has significant negative implications for the physical, environmental and fiscal health of our community.
Action petitioned for	We, the undersigned, are highly concerned citizens who urge our leaders to act now to vote 'NO' on the permit application.

Printed Name	Signature	Address	Comment	Date
Brittany Griffin	<i>Brittany Griffin</i>	[REDACTED]	This is not an appropriate place to put this!	9/16/2021
Martin Stach	<i>Martin Stach</i>	[REDACTED]	Too much smoke	10/22/21
Amanda Escobedo	<i>Amanda Escobedo</i>	[REDACTED]	Showing support for our neighbors	11/22/21
Ashley Moore	<i>Ashley Moore</i>	[REDACTED]	Not appropriate. Showing support	11/22/21
Alan Roberts	<i>Alan Roberts</i>	[REDACTED]	I BREATHE FRESH AIR	11/20/21





NO LAKESIDE MEMORIAL LAWN CREMATORIUM!

Petition summary and background	Lakeside Memorial Lawn has applied for a conditional use permit to install and operate a crematorium on designated open space. This has significant negative implications for the physical, environmental and fiscal health of our community.
Action petitioned for	We, the undersigned, are highly concerned citizens who urge our leaders to act now to vote 'NO' on the permit application.

Printed Name	Signature	Address	Comment	Date
Tanice Briat	<i>Tanice Briat</i>	[REDACTED]	air quality ^{TRAFFIC} fire concerns	8/14/21
Don Dawson	<i>Don Dawson</i>	[REDACTED]		8/14/21
Andrea Dorian	<i>Andrea Dorian</i>	[REDACTED]		8/14/21
Michael Castle	<i>Michael Castle</i>	[REDACTED]	Practical cycle	8/14/21
David Robin	<i>David Robin</i>	[REDACTED]	Practical cycle work in area	8/14/21
Jeff Heng	<i>Jeff Heng</i>	[REDACTED]	Traffic & Emergency egress	8/14/21
Macie Walsh	<i>Macie Walsh</i>	[REDACTED]	Fire Hazard	8/15/21

NO LAKESIDE MEMORIAL LAWN CREMATORIUM!

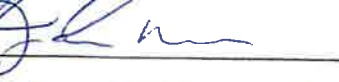
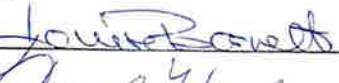
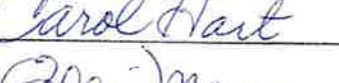
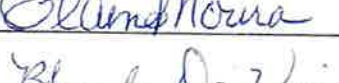
Petition summary and background	Lakeside Memorial Lawn has applied for a conditional use permit to install and operate a crematorium on designated open space. This has significant negative implications for the physical, environmental and fiscal health of our community.
Action petitioned for	We, the undersigned, are highly concerned citizens who urge our leaders to act now to vote 'NO' on the permit application.

Printed Name	Signature	Address	Comment	Date
Barbara Harris		[REDACTED]	NO Crematorium in our neighborhood	8/19/2021
Paul Best			NOPE!!	8/20/2021
MATS DANSSON			Compost instead!	8/20/21
Joanne Reik			No!!	8/21/21
Louise Barnett			NO!!	8/20/21
Carol Hart			No!	8/20/21
Elaine Moura			No!!	8/20/21
Rhonda DesVoignes			No vote	8/20/21







NO LAKESIDE MEMORIAL LAWN CREMATORIUM!

Petition summary and background	Lakeside Memorial Lawn has applied for a conditional use permit to install and operate a crematorium on designated open space. This has significant negative implications for the physical, environmental and fiscal health of our community.
Action petitioned for	We, the undersigned, are highly concerned citizens who urge our leaders to act now to vote 'NO' on the permit application.

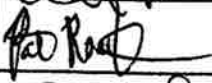
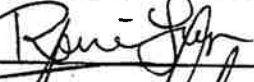
Printed Name	Signature	Address	Comment	Date
Claire D	<i>Claire D</i>	Eldorado Hills CA		9/11
Jamie Plank	<i>Jamie Plank</i>	Folsom CA		9/12
Don Eiser	<i>Don Eiser</i>		We exercise here and I never walk to	9/12
Lorie Jo Paulina D'Donnell	<i>Lorie Jo Paulina D'Donnell</i>		add this emission close to the city's toxic!	9/12
JOHN PATRICK O'DONNELL	<i>John Patz O'Donnell</i>		MURKRY WILL GO INTO EAGLE FEEDIN AREA	9/12
Laura Wiese	<i>Laura Wiese</i>			9/12
Kathleen Noble	<i>Kathleen Noble</i>		people enjoying the bike trail not good for residents or	9/13
CHARLES NOBLE	<i>Charles Noble</i>		MERCURY HEAVY METAL OM 9/13/21 REUSE	9/13/21



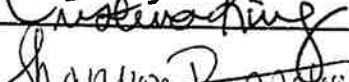





NO LAKESIDE MEMORIAL LAWN CREMATORIUM!

Petition summary and background	Lakeside Memorial Lawn has applied for a conditional use permit to install and operate a crematorium on designated open space. This has significant negative implications for the physical, environmental and fiscal health of our community.
Action petitioned for	We, the undersigned, are highly concerned citizens who urge our leaders to act now to vote 'NO' on the permit application.

Printed Name	Signature	Address	Comment	Date	
Crystal Roark		[REDACTED]		8/9/21	
Patrick Roark				8/9/2021	
Ranee Lupien					8/16/2021
Ann Christensen					cc
Nick Lupien					8/16/21
Matt Grealish					8/19/21
Suzanne Aji				ORANGEVALE, CA	8/22/21
Cristina King				Folsom, CA	8/22/21
Shannon Rippete					8/24/21

NO LAKESIDE MEMORIAL LAWN CREMATORIUM!

Petition summary and background	Lakeside Memorial Lawn has applied for a conditional use permit to install and operate a crematorium on designated open space. This has significant negative implications for the physical, environmental and fiscal health of our community.
Action petitioned for	We, the undersigned, are highly concerned citizens who urge our leaders to act now to vote 'NO' on the permit application.

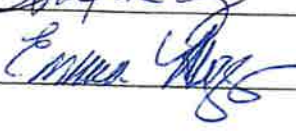
Printed Name	Signature	Address	Comment	Date	
Anne Bantz			email received to petition @ Historic Folsom	9/9/21	
Norma Petta			Don't do it!	9/9/21	
Jonnie Corosimo			unsafe	9/9/21	
Chula Cecilia Ann Garcia			No!	9/10/21	
Frank Garcia			Not an option!	9/10/21	
Teresa Stark				9-10-21	
Joe				STOP it !!	9-10-21
Elie Perez				"	"
EMMA HIGGINS				NO THANKS	9/11/21







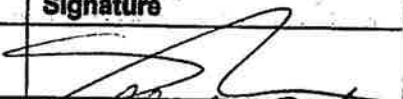

NO LAKESIDE MEMORIAL LAWN CREMATORIUM!

Petition summary and background	Lakeside Memorial Lawn has applied for a conditional use permit to install and operate a crematorium on designated open space. This has significant negative implications for the physical, environmental and fiscal health of our community.
Action petitioned for	We, the undersigned, are highly concerned citizens who urge our leaders to act now to vote 'NO' on the permit application.

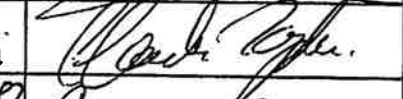
Printed Name	Signature	Address	Comment	Date	
MARILYN CLAYES	<i>[Handwritten Signature]</i>	[REDACTED]	visiting her w/ daughter		
Paula Kralun	<i>[Handwritten Signature]</i>			8/21/21	
Annaliese Rodas	<i>[Handwritten Signature]</i>				8/21/21
Dylan Mervell	<i>[Handwritten Signature]</i>				8/21/21
Monalorenzo	<i>[Handwritten Signature]</i>			No crematorium	8/21/21
Chris Kilds...	<i>[Handwritten Signature]</i>				8/22/21
Milan Michejean	<i>[Handwritten Signature]</i>			NO crematorium	8/22/21
Dominique M.	<i>[Handwritten Signature]</i>			↓	8/22/21
Isaac Monical	<i>[Handwritten Signature]</i>			Not safe or appropriate No crematorium	8/22/21





NO LAKESIDE MEMORIAL LAWN CREMATORIUM!

Petition summary and background	Lakeside Memorial Lawn has applied for a conditional use permit to install and operate a crematorium on designated open space. This has significant negative implications for the physical, environmental and fiscal health of our community.
Action petitioned for	We, the undersigned, are highly concerned citizens who urge our leaders to act now to vote 'NO' on the permit application.

Printed Name	Signature	Address	Comment	Date	
Shay Maunders				8/12/21	
Claudia Kapinski				8/12/21	
Carolina Gutierrez					8/12/21
Jake Gsell					8/12/21
Jessica					
JONATHAN SMALL					08/14/21
Rachel Verdine					08/15/21
Eugenia Moeszinger	Eugenia Moeszinger			BAO IDEA	08/15/2021
Nancy Talamasca	Nancy Talamasca			"	08/19/2021

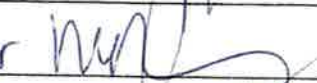



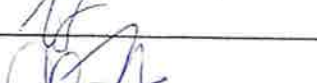
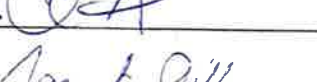
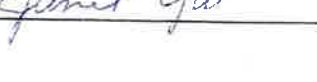

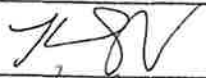

NO LAKESIDE MEMORIAL LAWN CREMATORIUM!

Petition summary and background	Lakeside Memorial Lawn has applied for a conditional use permit to install and operate a crematorium on designated open space. This has significant negative implications for the physical, environmental and fiscal health of our community.
Action petitioned for	We, the undersigned, are highly concerned citizens who urge our leaders to act now to vote 'NO' on the permit application.

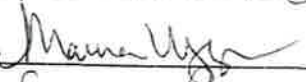
Printed Name	Signature	Address	Comment	Date
JULIE ANN SOUTHERN		[REDACTED]	NO!! SO WRONG!!	10/03/2021
Michelle Reisinger		[REDACTED]	NO	10/8/21
Leona Duff		[REDACTED]	No	10/8/21
Kapri Pelle		[REDACTED]	NO!!	10/8/21
Brittiany Fitzgerald		[REDACTED]	NO	10/8/21
Christina Napier		[REDACTED]	No! Protect our vulnerable	10/15/21
Angelique Proressi		[REDACTED]	NOOOO!!	10/15/21
Ciel Horvath		[REDACTED]	NO! [REDACTED]	10/17/21
Janet Gill		[REDACTED]	Needs to be in No Industrial area	10/17/21

NO LAKESIDE MEMORIAL LAWN CREMATORIUM!

Petition summary and background	Lakeside Memorial Lawn has applied for a conditional use permit to install and operate a crematorium on designated open space. This has significant negative implications for the physical, environmental and fiscal health of our community.
Action petitioned for	We, the undersigned, are highly concerned citizens who urge our leaders to act now to vote 'NO' on the permit application.

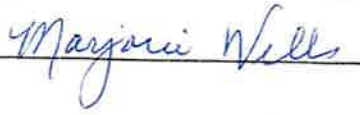
Printed Name	Signature	Address	Comment	Date	
Kiana Sherburn		[REDACTED ADDRESS]	should stay healthy for open space!	8/8/21	
Heather Clark			air quality and fire danger concerns	8/9/21	
MARNA WIGGEN					8/10/2021
Jeanne Heifer					8/10/21
Diane Moore Rippey				everything	8/19/21
Susan Alexander					8-20-21
Melissa Day					8-20-21
Chris Taylor				concerned for my kids health	8-20-21
Danielle Taylor				concerned for everyone's health	8/20/21
MARJORIE WELLS				Smell air quality. Strongly into the fields in neighborhood.	8/20/21







NO LAKESIDE MEMORIAL LAWN CREMATORIUM!

Petition summary and background	Lakeside Memorial Lawn has applied for a conditional use permit to install and operate a crematorium on designated open space. This has significant negative implications for the physical, environmental and fiscal health of our community.
Action petitioned for	We, the undersigned, are highly concerned citizens who urge our leaders to act now and vote 'NO' on the permit application.

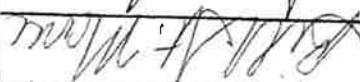
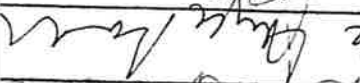
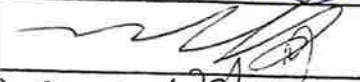
Printed Name	Signature	Address/Contact Information	Comment	Date
Tony Coe		[REDACTED]	NO CREMATORIUM ^{APP} ₂₀₀	10/02/2021
Thomas Bothwell			10/2/21	
Ramesh Rathur			NO crematorium	10/2/21
Senthil Kumar N			NO crematorium	10/2/21
Danny Gill			"TRUMP 2024"	10/2/21
Jim Rossi			NO CREMATORIUM	10/2/21
Selva Prasad			NO	10/2/2021
GABRIELA GERLACI			NO crematorium!	10/2/21
William Carpenter			10/2/21	
Joan Auer			NOT OK NOT OK	10.7.21
Tony Campos				
Disha Nambiar				

NO LAKESIDE MEMORIAL LAWN CREMATORIUM!

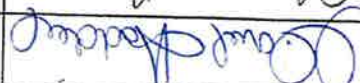
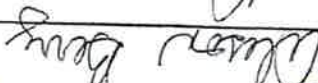
<p>Petition summary and background</p> <p>Lakeside Memorial Lawn has applied for a conditional use permit to install and operate a crematorium on designated open space. This has significant negative implications for the physical, environmental and fiscal health of our community.</p>	<p>Action petitioned for</p> <p>We, the undersigned, are highly concerned citizens who urge our leaders to act now to vote 'NO' on the permit application.</p>
--	---

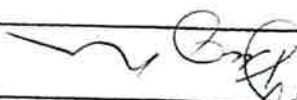
Printed Name	Signature	Address	Comment	Date
Bill St. Marie		[REDACTED ADDRESS]		8-21-21
Joyce Rodenick				8-21-21
Jason Yon				9-3-21
Sarah Tyler				9-9-21
Spencer Encision				9-9-21
Shawn Kleider				9/14/21
Nicol Hodder				9/15/21
Hison Berry				9/19/21
J. DEACON				9/19/21
DE BRIGHT				9/20/21







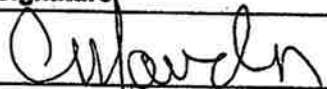

NO LAKESIDE MEMORIAL LAWN CREMATORIUM!

Petition summary and background	Lakeside Memorial Lawn has applied for a conditional use permit to install and operate a crematorium on designated open space. This has significant negative implications for the physical, environmental and fiscal health of our community.
Action petitioned for	We, the undersigned, are highly concerned citizens who urge our leaders to act now to vote 'NO' on the permit application.

Printed Name	Signature	Address	Enrollment Fee	Date
Tracy Wetzel	<i>Tracy Wetzel</i>	[REDACTED]	[REDACTED]	08/19/2021 l.com
Steve Wetzel	<i>Steve Wetzel</i>	[REDACTED]	[REDACTED]	8-19-21
Ryan Wells	<i>Ryan M. Wells</i>	[REDACTED]	[REDACTED]	8-21-21
Dawn Paciotti	<i>Dawn Paciotti</i>	[REDACTED]	[REDACTED]	8/21/21
Penny Goun	<i>Penny Goun</i>	[REDACTED]	[REDACTED]	8/21/21
Sharon Barnes	<i>Sharon Barnes</i>	[REDACTED]	[REDACTED]	8/21/21
TOD BARNES	<i>TOD Barnes</i>	[REDACTED]	[REDACTED]	8-22-21
Kyle Harding	<i>Kyle Harding</i>	[REDACTED]	[REDACTED]	8/23/21
Trevor Harding	<i>Trevor Harding</i>	[REDACTED]	[REDACTED]	8/23/21
Barbara Krieger	<i>Barbara Krieger</i>	[REDACTED]	[REDACTED]	9/11/21

NO LAKESIDE MEMORIAL LAWN CREMATORIUM!

Petition summary and background	Lakeside Memorial Lawn has applied for a conditional use permit to install and operate a crematorium on designated open space. This has significant negative implications for the physical, environmental and fiscal health of our community.
Action petitioned for	We, the undersigned, are highly concerned citizens who urge our leaders to act now to vote 'NO' on the permit application.

Printed Name	Signature	Address	Comment	Date	
Catherine Mauder				8/8/21	
Jeff Mauldin				8/8/21	
Andrea Gonzalez				8/8/21	
Natalie Smith	Natalie Smith				8/8/21
Rita Anderson					8/8/21
Madison M					8/8/21
Michelle Stekelberg					8/8/21
Dawn Swinger	Dawn Sw			Sac Caty	8/11/21
Wyatt P. Swinger	Wyatt P. Swinger			Sac	8/11/21
Hailey Spruitenbier	Hailey Spruitenbier				8/12/21
Graham Booklin					8/12/21









NO LAKESIDE MEMORIAL LAWN CREMATORIUM!

Petition summary and background	Lakeside Memorial Lawn has applied for a conditional use permit to install and operate a crematorium on designated open space. This has significant negative implications for the physical, environmental and fiscal health of our community.
Action petitioned for	We, the undersigned, are highly concerned citizens who urge our leaders to act now to vote 'NO' on the permit application.

Printed Name	Signature	Address	Comment	Date
Cathy Owen	<i>Cathy Owen</i>	[REDACTED]		8/11/21
Brian Adams	<i>Brian Adams</i>			8/11/21
TOM LANGRISH	<i>Tom Langrish</i>			11
Tom Glenscy	<i>Tom Glenscy</i>			8/11/21
Robert Lee	<i>Robert Lee</i>			8/19/21
RORY HANLEY	<i>Rory Hanley</i>			8/19/21
Heather Hanley	<i>Heather Hanley</i>			8/19/21
Jose Lopez-Alvarez	<i>Jose Lopez-Alvarez</i>			8/19/21
ELYSE HUNT MACKENZIE	<i>Elyse Hunt Mackenzie</i>			8/19/2021
Bob Mackenzie	<i>Bob Mackenzie</i>			8/19/2021
DAN SCHOLZ	<i>Dan Scholz</i>			8/19/2021

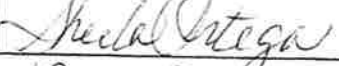

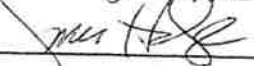
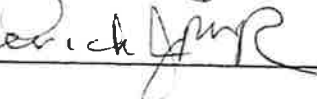

NO LAKESIDE MEMORIAL LAWN CREMATORIUM!

Petition summary and background	Lakeside Memorial Lawn has applied for a conditional use permit to install and operate a crematorium on designated open space. This has significant negative implications for the physical, environmental and fiscal health of our community.
Action petitioned for	We, the undersigned, are highly concerned citizens who urge our leaders to act now to vote 'NO' on the permit application.

Printed Name	Signature	Address	Comment	Date	
Chris Shimesaki				9/6/21	
KRISTIN KESSLER				9/6/21	
JUSTIN KESSLER				9/6/21	
Jacob Davis					9/6/21
Ashley Davis					
Sheila Ortega					9/6/21
Bess Shapiro					9/6/21
GRACE WESTER					9/6/21
VICKIE TOWE					9/7/21
Jessica Hodge					9/7/21
Loyce Roderick					9/7/21

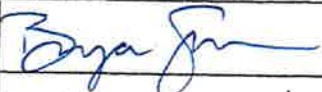
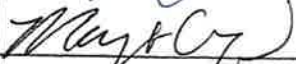
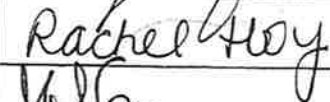
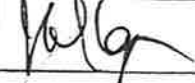
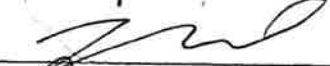
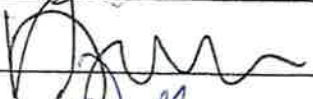
NO LAKESIDE MEMORIAL LAWN CREMATORIUM!

Petition summary and background	Lakeside Memorial Lawn has applied for a conditional use permit to install and operate a crematorium on designated open space. This has significant negative implications for the physical, environmental and fiscal health of our community.
Action petitioned for	We, the undersigned, are highly concerned citizens who urge our leaders to act now to vote 'NO' on the permit application.

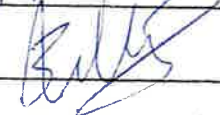
Printed Name	Signature	Address	Comment	Date
Bryan Givens		[REDACTED ADDRESS]		8/4/21
Margaret Crawford			Business owner of Pediatric Therapy Business. Natoma Professional Center	8/4/21
Rachel Hoy			my son works on breathing here at this office, I do not want him breathing	8/5/21
JOHN CARRIGER			this my DAUGHTER HAS BREATHING/SPEECH THERAPY ACROSS THE STREET.	8/5/21
Viktoriya Ivanoglo			Too close to children and children breathing.	08/06/21
Alyssa Chapman			asthma - concerns w/possible airway issues	8/10/21
DENA CENNINCHI			air pollution, climate toxics	9/1/21
Andrea Norris			unnecessary, air pollution, clean air	9/1/21
DAVID KRIG				9/3/21
Autumn Herrington			pollution, unhealthy	9/3/21
Bella Sinshedi		pollution, unhealthy	9/3/21	

NO LAKESIDE MEMORIAL LAWN CREMATORIUM!

Petition summary and background	Lakeside Memorial Lawn has applied for a conditional use permit to install and operate a crematorium on designated open space. This has significant negative implications for the physical, environmental and fiscal health of our community.
Action petitioned for	We, the undersigned, are highly concerned citizens who urge our leaders to act now to vote 'NO' on the permit application.

Printed Name	Signature	Address	Comment	Date	
Seth Johnson	<i>Seth Johnson</i>			9/19/21	
RICHARD BYROD	<i>R. Byrod</i>			9/20/21	
Jennifer Lane	<i>Jennifer Lane</i>		Poor zoning	9/20/21	
Diana Rodriguez	<i>Diana Rodriguez</i>		Health Risk	9/21/21	
Ricardo Rodriguez	<i>Ricardo Rodriguez</i>		Health Risk	9/21/21	
Mohini Morrison	<i>Mohini Morrison</i>			9/22/21	
Debra Real	<i>Debra Real</i>			9/23/21	
Debra Field	<i>Debra Field</i>			NOV Smell will go down & up stream	9/23/21
Sheryl Jones	<i>Sheryl Jones</i>			Not able to breathe / asthma	9/23/21
Christina Bratton	<i>Christina Bratton</i>			Poor zoning	9/23/21
Kathryn Bratton	<i>Kathryn Bratton</i>			health risk	9/23/21









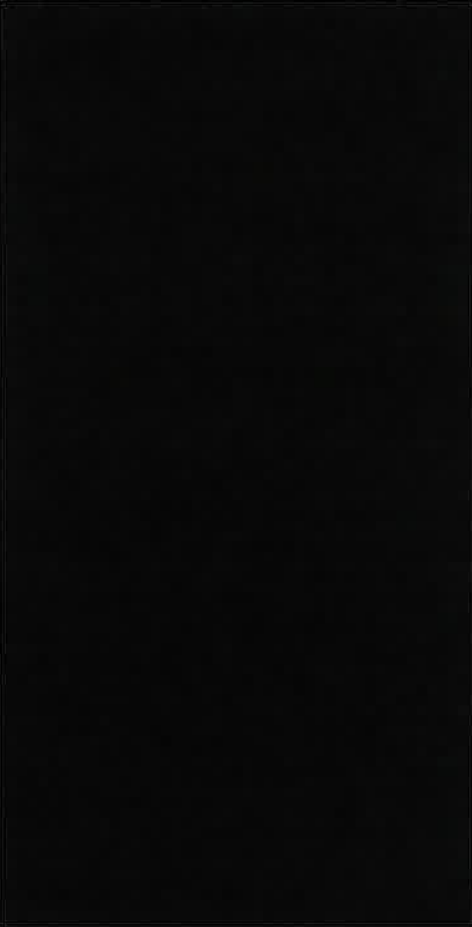

NO LAKESIDE MEMORIAL LAWN CREMATORIUM!

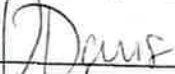
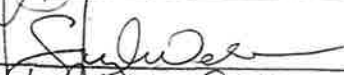
Petition summary and background	Lakeside Memorial Lawn has applied for a conditional use permit to install and operate a crematorium on designated open space. This has significant negative implications for the physical, environmental and fiscal health of our community.
Action petitioned for	We, the undersigned, are highly concerned citizens who urge our leaders to act now to vote 'NO' on the permit application.

Printed Name	Signature	Address	Comment	Date	
Joy Hays	Joy Hays	[REDACTED]	Allergic to smoke. Protect our vulnerable	8/6/2021	
Ivy Hollingsworth	Ivy Hollingsworth		clean air PLEASE!	8/6/2021	
Melody Polly	Melody Polly		Not healthy for the babies & elderly!	8/6/2021	
Crystal Carrillo	Crystal Carrillo		Not healthy	8/6/21	
Marilyn Peterson	Marilyn Peterson		definitely <u>not</u> healthy	8/6/21	
Frances Servente	Frances Servente			8-6-21	
AUSTIN P.	AUSTIN P.			8-6-21	
CHAD WASIAK	WASIAK			NOT HEALTHY	8-6-21
Kailce Hays	Kailce Hays			Vaporized chemicals from crematorium smoke dangerous to all people in area and bald eagle family (endangered species) MAJOR FIRE DANGER!!!	8/6/21
Rob Busher	Rob Busher			Air quality, fire, not healthy	8/8/21
Larry Appelbaum	Larry Appelbaum		NOT an APPROPRIATE Place	8/14/21	





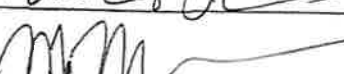





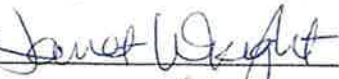

NO LAKESIDE MEMORIAL LAWN CREMATORIUM!

Petition summary and background	Lakeside Memorial Lawn has applied for a conditional use permit to install and operate a crematorium on designated open space. This has significant negative implications for the physical, environmental and fiscal health of our community.
Action petitioned for	We, the undersigned, are highly concerned citizens who urge our leaders to act now to vote 'NO' on the permit application.

Printed Name	Signature	Address	Comment	Date	
Walter Brennan				8/8/21	
Kim Brennan				8/8/21	
Domine Davis				08/08/21	
Stephen Warren				8/8/21	
Denise Estridge				not against a crematorium, but needs a better location	8/16/21
Chelsea Bozick					8/16/21
Cheryl Bethke					8/16/21
Chelsea Keys					9/14/21
Griffin Fuller					9/17/21
Karen Montoya					9/19/21
Diana Smith				Fire hazard Environmental toxins Air quality	9/17/21
Michelle Montoya					9/17/21

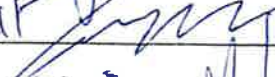







NO LAKESIDE MEMORIAL LAWN CREMATORIUM!

Petition summary and background	Lakeside Memorial Lawn has applied for a conditional use permit to install and operate a crematorium on designated open space. This has significant negative implications for the physical, environmental and fiscal health of our community.
Action petitioned for	We, the undersigned, are highly concerned citizens who urge our leaders to act now to vote 'NO' on the permit application.

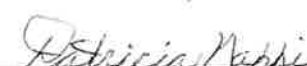
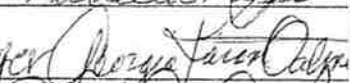
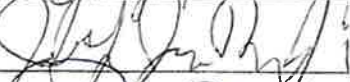
Printed Name	Signature	Address	Comment	Date	
Shannon Gassman		[REDACTED]		8/23/21	
Gil Gassman				8/23/21	
Janet Wright					8/24/21
MIKE WRIGHT					8/24/21
Rosemary ...					8/24/21
Gina Hasler				2 Polson	8/25/21
Stephen WALSH					8/25/21
Craig Babcock				SAC	8/25/21
TIMOTHY NANCE				Rancho Cordova	8/26/21
Winona McLeod				son	8-27-2021
ELIZABETH SOTO					8/27/21
Tommy Konwinski					8/27/21

NO LAKESIDE MEMORIAL LAWN CREMATORIUM!

Petition summary and background	Lakeside Memorial Lawn has applied for a conditional use permit to install and operate a crematorium on designated open space. This has significant negative implications for the physical, environmental and fiscal health of our community.
Action petitioned for	We, the undersigned, are highly concerned citizens who urge our leaders to act now to vote 'NO' on the permit application.

Printed Name	Signature	Address	Comment	Date	
Electeric		[REDACTED]	NO crematory	8-9-21	
Christine Catelli			NO crematorium! DON'T want building in our area!!!	8/9/21	
LILITA ANEN			NOT GOOD	8/19/21	
PATRICIA NAMI			ANOTHER LOCATION	8/19/21	
+ Georgia Karam Catmeyer			NOT IN ZONE	8/22/21	
+ John James Paize					
Paul Ent-Torwanen					8/28/21
MICKEL KIEF				NOT CREMATORY	8/28/21
Anaëlia Mathenax				Not Crematory	8/28/21
Paul Best				no crematory	8/29/21
Paula Sanchez				" "	8-31-21
Mike Sanchez				no crematory	8-31-21

NO LAKESIDE MEMORIAL LAWN CREMATORIUM!

Petition summary and background	Lakeside Memorial Lawn has applied for a conditional use permit to install and operate a crematorium on designated open space. This has significant negative implications for the physical, environmental and fiscal health of our community.
Action petitioned for	We, the undersigned, are highly concerned citizens who urge our leaders to act now to vote 'NO' on the permit application.

Printed Name	Signature	Address	Comment	Date
MARK PACE	<i>Mark Pace</i>		NO	08-21-21
DIANNE BEASLEY	<i>Dianne Beasley</i>		NO	08-21-21
BRIAN ALLEN	<i>Brian Allen</i>		NO	8/23/21
Mike Gaide	<i>Mike Gaide</i>		NO	8/23/21
Mary Rigney	<i>Mary Rigney</i>		No Crematorium	8/23/21
Elizabeth New	<i>Elizabeth New</i>		NO	8/23/21
Rayon Orilla	<i>Rayon Orilla</i>		NO	8/23/21
Brett Robertson	<i>Brett Robertson</i>		no	8/23/21
Katherine Pell	<i>Katherine Pell</i>		NO	9-3-21
Tanner Pell	<i>Tanner Pell</i>		NO!	9-3-21
JERI MORRIS	<i>Jeri Morris</i>		NO	9-3-21
Richard Motz	<i>Richard Motz</i>		No	9-3-21

NO LAKESIDE MEMORIAL LAWN CREMATORIUM!

Petition summary and background	Lakeside Memorial Lawn has applied for a conditional use permit to install and operate a crematorium on designated open space. This has significant negative implications for the physical, environmental and fiscal health of our community.
Action petitioned for	We, the undersigned, are highly concerned citizens who urge our leaders to act now to vote 'NO' on the permit application.

Printed Name	Signature	Address	Comment	Date
Debra K. Howard	<i>[Signature]</i>	[REDACTED]	<i>[Comment]</i>	8/17/21
Denise M. Shaker	<i>[Signature]</i>	[REDACTED]	This doesn't belong in a residential neighborhood - PERIOD!	8/17/2021
Megan Stokawa	<i>[Signature]</i>	[REDACTED]	<i>[Comment]</i>	8/17/21
Jarrod Angeja	<i>[Signature]</i>	[REDACTED]	I don't want any more smoke in the air than there already is. I have asthma.	8/21/21
Chad Shaker	<i>[Signature]</i>	[REDACTED]		8/22/21
Sharon Kendel	<i>[Signature]</i>	[REDACTED]		9-15-21
Conception	<i>[Signature]</i>	[REDACTED]	Ward	9-15-21
Sharon Frost	<i>[Signature]</i>	[REDACTED]	gases both stored & emitted/w/health N residents	9-15-21
Veronica Hamich	<i>[Signature]</i>	[REDACTED]		9-17-21
Louise Mast	<i>[Signature]</i>	[REDACTED]		9-17-21
Pamela Sowers	<i>[Signature]</i>	[REDACTED]		9/18/21
Rob Busher	<i>[Signature]</i>	[REDACTED]		9/18/21

NO LAKESIDE MEMORIAL LAWN CREMATORIUM!

Petition summary and background	Lakeside Memorial Lawn has applied for a conditional use permit to install and operate a crematorium on designated open space. This has significant negative implications for the physical, environmental and fiscal health of our community.
Action petitioned for	We, the undersigned, are highly concerned citizens who urge our leaders to act now to vote 'NO' on the permit application.

Printed Name	Signature	Address	Comment	Date
Debra Welch	<i>Debra Welch</i>		unhealthy location	10/20/21
Jillianne Allen	<i>Jillianne Allen</i>		10/22/21	
Danovan Devine	<i>Danovan Devine</i>		10/23/21	
DENNIS DEVINE	<i>Dennis Devine</i>		10-23-21	
CHRIS MAHONEY	<i>Chris Mahoney</i>		Bad location choice, too close to residential	11/3/21
Bobby McSherry	<i>Bobby McSherry</i>		Resident don't want smoke/smell around water creation is more natural	11/6/21
Jeff Martin	<i>Jeff Martin</i>			
Red Robinson	<i>Red Robinson</i>		nope	11/12/21
Heather Briggs	<i>Heather Briggs</i>			
Kari Barton	<i>Kari Barton</i>			11/14/21
William Benton	<i>William Benton</i>			bro people live here.
Kelsie Kieffer	<i>Kelsie Kieffer</i>			

PROTECT FOLSOM HISTORIC DISTRICT



Vote **NO** on
Lakeside Memorial
Lawn Crematorium

Dear Historic District Commissioners,

Date: 8-26-2021

I AM:

- HIGH RISK FOR AIR QUALITY HEALTH IMPLICATIONS.
- A PARENT OR CAREGIVER OF A CHILD OR CHILDREN.
- AN INDIVIDUAL WHO INTENDS TO HAVE CHILDREN.
- OVER THE AGE OF 65 AND VULNERABLE.
- HIGHLY WORRIED ABOUT THE SAFETY & LEGACY OF HISTORIC FOLSOM.
- A Small business in Abtoma Professional Center across the Street.*

I write to you with great concern about Lakeside Memorial Lawn's application for a conditional use permit to install and operate a crematorium. Lakeside Memorial Lawn's project site is designated as Open Space and includes historical burial grounds. In reviewing Lakeside Memorial's application for a condition use permit, the following concerns require your attention and action on the community's behalf:

TOXICITY LEVELS UNSAFE FOR CHILDREN, VULNERABLE

The Initial Study by HELIX Environmental Planning, Inc. notates levels for harmful toxins including chromium, mercury, and organics. Such toxins become the *most dangerous when vaporized*. The smaller the particulate matter, the more dangerous it becomes. The report designates the levels as "not significant." This applies *only* to average, healthy adults. The Study fails to report significant and potentially deadly levels for **unborn children, developing children, elderly, and those with existing health conditions** in the neighboring community.

NONCONFORMING USE OF OPEN SPACE

The proposed crematorium would be installed and operated in designated open space that is *not zoned for commercial use*. Thousands of families, children, park visitors, trail and lake users will be inequitably impacted by **nonconforming use** of the land. This will harm the living to profit off of the dead. Such an operation does not belong in *any* child's backyard.

AIR QUALITY, SMELL, PARTICULATE MATTER MAKING HISTORY

The Folsom Historic District is treasured for its legacy of community, architecture, and natural appeal. Poor air quality, smell, and toxic particulate matter will cause **lasting damage on the physical, environmental and fiscal health** of our community. Visually, the shed, smoke, and heat waves are incredibly out of character for the District. Scent will be detected for miles, even if not visible. A permanent pollutant, foul smell and toxins will leave a damaged legacy.

PROTECT HISTORIC FOLSOM. PROTECT THE VULNERABLE. NO CREMATORIUM.

Sincerely,

Contact Information:



PROTECT FOLSOM HISTORIC DISTRICT



Vote NO on
Lakeside Memorial
Lawn Crematorium

Dear Historic District Commissioners,

Date: 08/26/21

I AM:

- HIGH RISK FOR AIR QUALITY HEALTH IMPLICATIONS.
- A PARENT OR CAREGIVER OF A CHILD OR CHILDREN.
- AN INDIVIDUAL WHO INTENDS TO HAVE CHILDREN.
- OVER THE AGE OF 65 AND VULNERABLE.
- HIGHLY WORRIED ABOUT THE SAFETY & LEGACY OF HISTORIC FOLSOM.

I write to you with great concern about Lakeside Memorial Lawn's application for a conditional use permit to install and operate a crematorium. Lakeside Memorial Lawn's project site is designated as Open Space and includes historical burial grounds. In reviewing Lakeside Memorial's application for a condition use permit, the following concerns require your attention and action on the community's behalf:

TOXICITY LEVELS UNSAFE FOR CHILDREN, VULNERABLE

The Initial Study by HELIX Environmental Planning, Inc. notes levels for harmful toxins including chromium, mercury, and organics. Such toxins become the *most dangerous when vaporized*. The smaller the particulate matter, the more dangerous it becomes. The report designates the levels as "not significant." This applies *only* to average, healthy adults. The Study fails to report significant and potentially deadly levels for **unborn children, developing children, elderly, and those with existing health conditions** in the neighboring community.

NONCONFORMING USE OF OPEN SPACE

The proposed crematorium would be installed and operated in designated open space that is *not zoned for commercial use*. Thousands of families, children, park visitors, trail and lake users will be inequitably impacted by **nonconforming use** of the land. This will harm the living to profit off of the dead. Such an operation does not belong in *any* child's backyard.

AIR QUALITY, SMELL, PARTICULATE MATTER MAKING HISTORY

The Folsom Historic District is treasured for its legacy of community, architecture, and natural appeal. Poor air quality, smell, and toxic particulate matter will cause **lasting damage on the physical, environmental and fiscal health** of our community. Visually, the shed, smoke, and heat waves are incredibly out of character for the District. Scent will be detected for miles, even if not visible. A permanent pollutant, foul smell and toxins will leave a damaged legacy.

PROTECT HISTORIC FOLSOM. PROTECT THE VULNERABLE. NO CREMATORIUM.

Sincerely,



Contact Information:



PROTECT FOLSOM HISTORIC DISTRICT



Vote NO on
Lakeside Memorial
Lawn Crematorium

Dear Historic District Commissioners,

Date: 8/20/21

I AM:

- HIGH RISK FOR AIR QUALITY HEALTH IMPLICATIONS.
- A PARENT OR CAREGIVER OF A CHILD OR CHILDREN.
- AN INDIVIDUAL WHO INTENDS TO HAVE CHILDREN.
- OVER THE AGE OF 65 AND VULNERABLE.
- HIGHLY WORRIED ABOUT THE SAFETY & LEGACY OF HISTORIC FOLSOM.

I write to you with great concern about Lakeside Memorial Lawn's application for a conditional use permit to install and operate a crematorium. Lakeside Memorial Lawn's project site is designated as Open Space and includes historical burial grounds. In reviewing Lakeside Memorial's application for a condition use permit, the following concerns require your attention and action on the community's behalf:

TOXICITY LEVELS UNSAFE FOR CHILDREN, VULNERABLE

The Initial Study by HELIX Environmental Planning, Inc. notates levels for harmful toxins including chromium, mercury, and organics. Such toxins become the *most dangerous when vaporized*. The smaller the particulate matter, the more dangerous it becomes. The report designates the levels as "not significant." This applies *only* to average, healthy adults. The Study fails to report significant and potentially deadly levels for **unborn children, developing children, elderly, and those with existing health conditions** in the neighboring community.

NONCONFORMING USE OF OPEN SPACE

The proposed crematorium would be installed and operated in designated open space that is *not zoned for commercial use*. Thousands of families, children, park visitors, trail and lake users will be inequitably impacted by **nonconforming use** of the land. This will harm the living to profit off of the dead. Such an operation does not belong in *any* child's backyard.

AIR QUALITY, SMELL, PARTICULATE MATTER MAKING HISTORY

The Folsom Historic District is treasured for its legacy of community, architecture, and natural appeal. Poor air quality, smell, and toxic particulate matter will cause **lasting damage on the physical, environmental and fiscal health** of our community. Visually, the shed, smoke, and heat waves are incredibly out of character for the District. Scent will be detected for miles, even if not visible. A permanent pollutant, foul smell and toxins will leave a damaged legacy.

PROTECT HISTORIC FOLSOM. PROTECT THE VULNERABLE. NO CREMATORIUM.

Sincerely,

Alyssa Chapman

Contact Information:



PROTECT FOLSOM HISTORIC DISTRICT

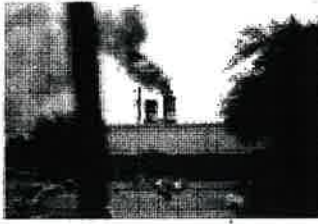

Vote **NO** on
Lakeside Memorial
Lawn Crematorium

Dear Historic District Commissioners,

Date: 3/28/21

I AM:

- HIGH RISK FOR AIR QUALITY HEALTH IMPLICATIONS.
- A PARENT OR CAREGIVER OF A CHILD OR CHILDREN.
- AN INDIVIDUAL WHO INTENDS TO HAVE CHILDREN.
- OVER THE AGE OF 65 AND VULNERABLE.
- HIGHLY WORRIED ABOUT THE SAFETY & LEGACY OF HISTORIC FOLSOM.

I write to you with great concern about Lakeside Memorial Lawn's application for a conditional use permit to install and operate a crematorium. Lakeside Memorial Lawn's project site is designated as Open Space and includes historical burial grounds. In reviewing Lakeside Memorial's application for a condition use permit, the following concerns require your attention and action on the community's behalf:

TOXICITY LEVELS UNSAFE FOR CHILDREN, VULNERABLE

The Initial Study by HELIX Environmental Planning, Inc. notates levels for harmful toxins including chromium, mercury, and organics. Such toxins become the *most dangerous when vaporized*. The smaller the particulate matter, the more dangerous it becomes. The report designates the levels as "not significant." This applies *only* to average, healthy adults. The Study fails to report significant and potentially deadly levels for **unborn children, developing children, elderly, and those with existing health conditions** in the neighboring community.

NONCONFORMING USE OF OPEN SPACE

The proposed crematorium would be installed and operated in designated open space that is *not zoned for commercial use*. Thousands of families, children, park visitors, trail and lake users will be inequitably impacted by **nonconforming use** of the land. This will harm the living to profit off of the dead. Such an operation does not belong in *any* child's backyard.

AIR QUALITY, SMELL, PARTICULATE MATTER MAKING HISTORY

The Folsom Historic District is treasured for its legacy of community, architecture, and natural appeal. Poor air quality, smell, and toxic particulate matter will cause **lasting damage on the physical, environmental and fiscal health** of our community. Visually, the shed, smoke, and heat waves are incredibly out of character for the District. Scent will be detected for miles, even if not visible. A permanent pollutant, foul smell and toxins will leave a damaged legacy.

PROTECT HISTORIC FOLSOM. PROTECT THE VULNERABLE. NO CREMATORIUM.

Sincerely,

Contact Information:



PROTECT FOLSOM HISTORIC DISTRICT



Vote **NO** on
Lakeside Memorial
Lawn Crematorium

Dear Historic District Commissioners,

Date: 8/28/21

I AM:

- HIGH RISK FOR AIR QUALITY HEALTH IMPLICATIONS.**
- A PARENT OR CAREGIVER OF A CHILD OR CHILDREN.**
- AN INDIVIDUAL WHO INTENDS TO HAVE CHILDREN.**
- OVER THE AGE OF 65 AND VULNERABLE.**
- HIGHLY WORRIED ABOUT THE SAFETY & LEGACY OF HISTORIC FOLSOM.**

I write to you with great concern about Lakeside Memorial Lawn's application for a conditional use permit to install and operate a crematorium. Lakeside Memorial Lawn's project site is designated as Open Space and includes historical burial grounds. In reviewing Lakeside Memorial's application for a condition use permit, the following concerns require your attention and action on the community's behalf:

TOXICITY LEVELS UNSAFE FOR CHILDREN, VULNERABLE

The Initial Study by HELIX Environmental Planning, Inc. notates levels for harmful toxins including chromium, mercury, and organics. Such toxins become the *most dangerous when vaporized*. The smaller the particulate matter, the more dangerous it becomes. The report designates the levels as "not significant." This applies *only* to average, healthy adults. The Study fails to report significant and potentially deadly levels for **unborn children, developing children, elderly, and those with existing health conditions** in the neighboring community.

NONCONFORMING USE OF OPEN SPACE

The proposed crematorium would be installed and operated in designated open space that is *not zoned for commercial use*. Thousands of families, children, park visitors, trail and lake users will be inequitably impacted by **nonconforming use** of the land. This will harm the living to profit off of the dead. Such an operation does not belong in *any* child's backyard.

AIR QUALITY, SMELL, PARTICULATE MATTER MAKING HISTORY

The Folsom Historic District is treasured for its legacy of community, architecture, and natural appeal. Poor air quality, smell, and toxic particulate matter will cause **lasting damage on the physical, environmental and fiscal health** of our community. Visually, the shed, smoke, and heat waves are incredibly out of character for the District. Scent will be detected for miles, even if not visible. A permanent pollutant, foul smell and toxins will leave a damaged legacy.

PROTECT HISTORIC FOLSOM. PROTECT THE VULNERABLE. NO CREMATORIUM.

Sincerely,



Contact Information:



PROTECT FOLSOM HISTORIC DISTRICT



Vote NO on
Lakeside Memorial
Lawn Crematorium

Dear Historic District Commissioners,

Date: 8.26.2021

I AM:

- HIGH RISK FOR AIR QUALITY HEALTH IMPLICATIONS.**
- A PARENT OR CAREGIVER OF A CHILD OR CHILDREN.**
- AN INDIVIDUAL WHO INTENDS TO HAVE CHILDREN.**
- OVER THE AGE OF 65 AND VULNERABLE.**
- HIGHLY WORRIED ABOUT THE SAFETY & LEGACY OF HISTORIC FOLSOM.**

I write to you with great concern about Lakeside Memorial Lawn's application for a conditional use permit to install and operate a crematorium. Lakeside Memorial Lawn's project site is designated as Open Space and includes historical burial grounds. In reviewing Lakeside Memorial's application for a condition use permit, the following concerns require your attention and action on the community's behalf:

TOXICITY LEVELS UNSAFE FOR CHILDREN, VULNERABLE

The Initial Study by HELIX Environmental Planning, Inc. notates levels for harmful toxins including chromium, mercury, and organics. Such toxins become the *most dangerous when vaporized*. The smaller the particulate matter, the more dangerous it becomes. The report designates the levels as "not significant." This applies *only* to average, healthy adults. The Study fails to report significant and potentially deadly levels for **unborn children, developing children, elderly, and those with existing health conditions** in the neighboring community.

NONCONFORMING USE OF OPEN SPACE

The proposed crematorium would be installed and operated in designated open space that is *not zoned for commercial use*. Thousands of families, children, park visitors, trail and lake users will be inequitably impacted by **nonconforming use** of the land. This will harm the living to profit off of the dead. Such an operation does not belong in *any* child's backyard.

AIR QUALITY, SMELL, PARTICULATE MATTER MAKING HISTORY

The Folsom Historic District is treasured for its legacy of community, architecture, and natural appeal. Poor air quality, smell, and toxic particulate matter will cause **lasting damage on the physical, environmental and fiscal health** of our community. Visually, the shed, smoke, and heat waves are incredibly out of character for the District. Scent will be detected for miles, even if not visible. A permanent pollutant, foul smell and toxins will leave a damaged legacy.

PROTECT HISTORIC FOLSOM. PROTECT THE VULNERABLE. NO CREMATORIUM.

Sincerely,



Contact Information:



PROTECT FOLSOM HISTORIC DISTRICT



Vote **NO** on
Lakeside Memorial
Lawn Crematorium

Dear Historic District Commissioners,

Date: 8/26/2021

I AM:

- HIGH RISK FOR AIR QUALITY HEALTH IMPLICATIONS.
- A PARENT OR CAREGIVER OF A CHILD OR CHILDREN.
- AN INDIVIDUAL WHO INTENDS TO HAVE CHILDREN.
- OVER THE AGE OF 65 AND VULNERABLE.
- HIGHLY WORRIED ABOUT THE SAFETY & LEGACY OF HISTORIC FOLSOM.

I write to you with great concern about Lakeside Memorial Lawn's application for a conditional use permit to install and operate a crematorium. Lakeside Memorial Lawn's project site is designated as Open Space and includes historical burial grounds. In reviewing Lakeside Memorial's application for a condition use permit, the following concerns require your attention and action on the community's behalf:

TOXICITY LEVELS UNSAFE FOR CHILDREN, VULNERABLE

The Initial Study by HELIX Environmental Planning, Inc. notates levels for harmful toxins including chromium, mercury, and organics. Such toxins become the *most dangerous when vaporized*. The smaller the particulate matter, the more dangerous it becomes. The report designates the levels as "not significant." This applies *only* to average, healthy adults. The Study fails to report significant and potentially deadly levels for **unborn children, developing children, elderly, and those with existing health conditions** in the neighboring community.

NONCONFORMING USE OF OPEN SPACE

The proposed crematorium would be installed and operated in designated open space that is *not zoned for commercial use*. Thousands of families, children, park visitors, trail and lake users will be inequitably impacted by **nonconforming use** of the land. This will harm the living to profit off of the dead. Such an operation does not belong in *any* child's backyard.

AIR QUALITY, SMELL, PARTICULATE MATTER MAKING HISTORY

The Folsom Historic District is treasured for its legacy of community, architecture, and natural appeal. Poor air quality, smell, and toxic particulate matter will cause **lasting damage on the physical, environmental and fiscal health** of our community. Visually, the shed, smoke, and heat waves are incredibly out of character for the District. Scent will be detected for miles, even if not visible. A permanent pollutant, foul smell and toxins will leave a damaged legacy.

PROTECT HISTORIC FOLSOM. PROTECT THE VULNERABLE. NO CREMATORIUM.

Sincerely,

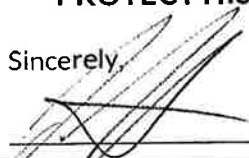
 Jordan Pacy

Contact Information:



PROTECT FOLSOM HISTORIC DISTRICT



Vote **NO** on
Lakeside Memorial
Lawn Crematorium

Dear Historic District Commissioners,

Date: 8/27/2021

I AM:

- HIGH RISK FOR AIR QUALITY HEALTH IMPLICATIONS.**
- A PARENT OR CAREGIVER OF A CHILD OR CHILDREN.**
- AN INDIVIDUAL WHO INTENDS TO HAVE CHILDREN.**
- OVER THE AGE OF 65 AND VULNERABLE.**
- HIGHLY WORRIED ABOUT THE SAFETY & LEGACY OF HISTORIC FOLSOM.**

I write to you with great concern about Lakeside Memorial Lawn's application for a conditional use permit to install and operate a crematorium. Lakeside Memorial Lawn's project site is designated as Open Space and includes historical burial grounds. In reviewing Lakeside Memorial's application for a condition use permit, the following concerns require your attention and action on the community's behalf:

TOXICITY LEVELS UNSAFE FOR CHILDREN, VULNERABLE

The Initial Study by HELIX Environmental Planning, Inc. notates levels for harmful toxins including chromium, mercury, and organics. Such toxins become the *most dangerous when vaporized*. The smaller the particulate matter, the more dangerous it becomes. The report designates the levels as "not significant." This applies *only* to average, healthy adults. The Study fails to report significant and potentially deadly levels for **unborn children, developing children, elderly, and those with existing health conditions** in the neighboring community.

NONCONFORMING USE OF OPEN SPACE

The proposed crematorium would be installed and operated in designated open space that is *not zoned for commercial use*. Thousands of families, children, park visitors, trail and lake users will be inequitably impacted by **nonconforming use** of the land. This will harm the living to profit off of the dead. Such an operation does not belong in *any* child's backyard.

AIR QUALITY, SMELL, PARTICULATE MATTER MAKING HISTORY

The Folsom Historic District is treasured for its legacy of community, architecture, and natural appeal. Poor air quality, smell, and toxic particulate matter will cause **lasting damage on the physical, environmental and fiscal health** of our community. Visually, the shed, smoke, and heat waves are incredibly out of character for the District. Scent will be detected for miles, even if not visible. A permanent pollutant, foul smell and toxins will leave a damaged legacy.

PROTECT HISTORIC FOLSOM. PROTECT THE VULNERABLE. NO CREMATORIUM.

Sincerely,

Gracie Joy Peery

Contact Information:



PROTECT FOLSOM HISTORIC DISTRICT



Vote NO on
Lakeside Memorial
Lawn Crematorium

Dear Historic District Commissioners,

Date: 8/29/2021

I AM:

- HIGH RISK FOR AIR QUALITY HEALTH IMPLICATIONS.**
- A PARENT OR CAREGIVER OF A CHILD OR CHILDREN.**
- AN INDIVIDUAL WHO INTENDS TO HAVE CHILDREN.**
- OVER THE AGE OF 65 AND VULNERABLE.**
- HIGHLY WORRIED ABOUT THE SAFETY & LEGACY OF HISTORIC FOLSOM.**

I write to you with great concern about Lakeside Memorial Lawn's application for a conditional use permit to install and operate a crematorium. Lakeside Memorial Lawn's project site is designated as Open Space and includes historical burial grounds. In reviewing Lakeside Memorial's application for a condition use permit, the following concerns require your attention and action on the community's behalf:

TOXICITY LEVELS UNSAFE FOR CHILDREN, VULNERABLE

The Initial Study by HELIX Environmental Planning, Inc. notates levels for harmful toxins including chromium, mercury, and organics. Such toxins become the *most dangerous when vaporized*. The smaller the particulate matter, the more dangcrous it becomes. The report designates the levels as "not significant." This applies *only* to average, healthy adults. The Study fails to report significant and potentially deadly levels for **unborn children, developing children, elderly, and those with existing health condilions** in the neighboring community.

NONCONFORMING USE OF OPEN SPACE

The proposed crematorium would be installed and operated in designated open space that is *not zoned for commercial use*. Thousands of families, children, park visitors, trail and lake users will be inequitably impacted by **nonconforming use** of the land. This will harm the living to profit off of the dead. Such an operation does not belong in *any* child's backyard.

AIR QUALITY, SMELL, PARTICULATE MATTER MAKING HISTORY

The Folsom Historic District is treasured for its legacy of community, architecture, and natural appeal. Poor air quality, smell, and toxic particulate matter will cause **lasting damage on the physical, environmental and fiscal health** of our community. Visually, the shed, smoke, and heat waves are incredibly out of character for the District. Scent will be detected for miles, even if not visible. A permanent pollutant, foul smell and toxins will leave a damaged legacy.

PROTECT HISTORIC FOLSOM. PROTECT THE VULNERABLE. NO CREMATORIUM.

Sincerely,



Contact Information:



PROTECT FOLSOM HISTORIC DISTRICT

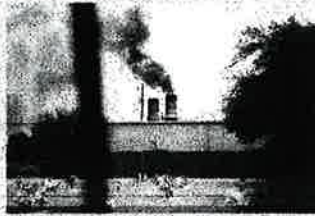

Vote **NO** on
Lakeside Memorial
Lawn Crematorium

Dear Historic District Commissioners,

Date: _____

I AM:

- HIGH RISK FOR AIR QUALITY HEALTH IMPLICATIONS.
- A PARENT OR CAREGIVER OF A CHILD OR CHILDREN.
- AN INDIVIDUAL WHO INTENDS TO HAVE CHILDREN.
- OVER THE AGE OF 65 AND VULNERABLE.
- VERY WORRIED ABOUT THE SAFETY & LEGACY OF HISTORIC FOLSOM.
- HIGHLY CONCERNED ABOUT EXTREME FIRE RISK CAUSED BY LARGE PROPANE TANKS IN OPEN SPACE.

I write to you with great concern about Lakeside Memorial Lawn's application for a conditional use permit to install and operate an industrial crematorium. Lakeside Memorial Lawn's project site is designated as Open Space and includes historical burial grounds. In reviewing Lakeside Memorial's application for a condition use permit, the following concerns require your attention and action on the community's behalf:

TOXICITY LEVELS UNSAFE FOR CHILDREN, VULNERABLE

The Initial Study by HELIX Environmental Planning, Inc. notates levels for harmful toxins including chromium, mercury, and organics. Such toxins become the *most dangerous when vaporized*. The smaller the particulate matter, the more dangerous it becomes. The report designates the levels as "not significant." This applies *only* to average, healthy adults. The Study *fails* to report significant and potentially deadly levels for **unborn children, developing children, elderly, and those with existing health conditions** in the neighboring community.

NONCONFORMING USE OF OPEN SPACE

The proposed crematorium would be installed and operated in designated open space that is *not zoned for commercial or industrial use*. Thousands of families, children, park visitors, trail and lake users will be inequitably impacted by **nonconforming use** of the land. This will harm the living to profit off of the dead. With only one way in and out for emergency vehicles, One fire will harm thousands. Such an industrial incinerator does not belong in open space.

AIR QUALITY, SMELL, PARTICULATE MATTER MAKING HISTORY

The Folsom Historic District is treasured for its legacy of community, architecture, and natural appeal. Poor air quality, smell, and toxic particulate matter will cause **lasting damage on the physical, environmental and fiscal health** of our community. Visually, the shed, smoke, and heat waves are incredibly out of character for the District. Scent will be detected for miles, even if not visible. A permanent pollutant, foul smell and toxins will leave a damaged legacy.

PROTECT HISTORIC FOLSOM. PROTECT THE VULNERABLE. NO CREMATORIUM.

Sincerely,

Contact Information:



FOLSOM HISTORIC DISTRICT

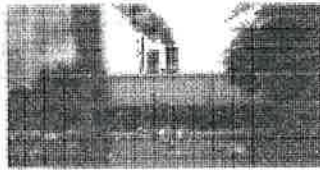

VOTE NO ON
Lakeside Memorial
Lawn Crematorium

Dear Historic District Commissioners,

Date: 8/27/21

I AM:

- HIGH RISK FOR AIR QUALITY HEALTH IMPLICATIONS.
- A PARENT OR CAREGIVER OF A CHILD OR CHILDREN.
- AN INDIVIDUAL WHO INTENDS TO HAVE CHILDREN.
- OVER THE AGE OF 65 AND VULNERABLE.
- HIGHLY WORRIED ABOUT THE SAFETY & LEGACY OF HISTORIC FOLSOM.

I write to you with great concern about Lakeside Memorial Lawn's application for a conditional use permit to install and operate a crematorium. Lakeside Memorial Lawn's project site is designated as Open Space and includes historical burial grounds. In reviewing Lakeside Memorial's application for a condition use permit, the following concerns require your attention and action on the community's behalf:

TOXICITY LEVELS UNSAFE FOR CHILDREN, VULNERABLE

The Initial Study by HELIX Environmental Planning, Inc. notates levels for harmful toxins including chromium, mercury, and organics. Such toxins become the *most dangerous when vaporized*. The smaller the particulate matter, the more dangerous it becomes. The report designates the levels as "not significant." This applies *only* to average, healthy adults. The Study fails to report significant and potentially deadly levels for **unborn children, developing children, elderly, and those with existing health conditions** in the neighboring community.

NONCONFORMING USE OF OPEN SPACE

The proposed crematorium would be installed and operated in designated open space that is *not zoned for commercial use*. Thousands of families, children, park visitors, trail and lake users will be inequitably impacted by **nonconforming use** of the land. This will harm the living to profit off of the dead. Such an operation does not belong in *any* child's backyard.

AIR QUALITY, SMELL, PARTICULATE MATTER MAKING HISTORY

The Folsom Historic District is treasured for its legacy of community, architecture, and natural appeal. Poor air quality, smell, and toxic particulate matter will cause **lasting damage on the physical, environmental and fiscal health** of our community. Visually, the shed, smoke, and heat waves are incredibly out of character for the District. Scent will be detected for miles, even if not visible. A permanent pollutant, foul smell and toxins will leave a damaged legacy.

PROTECT HISTORIC FOLSOM. PROTECT THE VULNERABLE. NO CREMATORIUM.

Sincerely,

Contact Information:

ELIZABETH SOTO



PROTECT FOLSOM HISTORIC DISTRICT



Vote **NO** on
Lakeside Memorial
Lawn Crematorium

Date: 8/9/21

Dear Historic District Commissioners,
I AM:

- HIGH RISK FOR AIR QUALITY HEALTH IMPLICATIONS.**
- A PARENT OR CAREGIVER OF A CHILD OR CHILDREN.**
- AN INDIVIDUAL WHO INTENDS TO HAVE CHILDREN.**
- OVER THE AGE OF 65 AND VULNERABLE.**
- VERY WORRIED ABOUT THE SAFETY & LEGACY OF HISTORIC FOLSOM.**
- HIGHLY CONCERNED ABOUT EXTREME FIRE RISK CAUSED BY LP TANKS IN OPEN SPACE.**

I write to you with great concern about Lakeside Memorial Lawn's application for a conditional use permit to install and operate a crematorium. Lakeside Memorial Lawn's project site is designated as Open Space and includes historical burial grounds. In reviewing Lakeside Memorial's application for a condition use permit, the following concerns require your attention and action on the community's behalf:

TOXICITY LEVELS UNSAFE FOR CHILDREN, VULNERABLE

The Initial Study by HELIX Environmental Planning, Inc. notates levels for harmful toxins including chromium, mercury, and organics. Such toxins become the *most dangerous when vaporized*. The smaller the particulate matter, the more dangerous it becomes. The report designates the levels as "not significant." This applies *only* to average, healthy adults. The Study fails to report significant and potentially deadly levels for **unborn children, developing children, elderly, and those with existing health conditions** in the neighboring community.

NONCONFORMING USE OF OPEN SPACE

The proposed crematorium would be installed and operated in designated open space that is **not zoned for commercial use**. Thousands of families, children, park visitors, trail and lake users will be inequitably impacted by **nonconforming use** of the land. This will harm the living to profit off of the dead. With only one way in and out for emergency vehicles, One fire will harm thousands. Such an operation does not belong in *any* child's backyard.

AIR QUALITY, SMELL, PARTICULATE MATTER MAKING HISTORY

The Folsom Historic District is treasured for its legacy of community, architecture, and natural appeal. Poor air quality, smell, and toxic particulate matter will cause **lasting damage on the physical, environmental and fiscal health** of our community. Visually, the shed, smoke, and heat waves are incredibly out of character for the District. Scent will be detected for miles, even if not visible. A permanent pollutant, foul smell and toxins will leave a damaged legacy.

PROTECT HISTORIC FOLSOM. PROTECT THE VULNERABLE. NO CREMATORIUM.

Sincerely,

Contact Information:



PROTECT FOLSOM HISTORIC DISTRICT



Vote **NO** on
Lakeside Memorial
Lawn Crematorium

Dear Historic District Commissioners,

Date: 8-30-21

I AM:

- HIGH RISK FOR AIR QUALITY HEALTH IMPLICATIONS.**
- A PARENT OR CAREGIVER OF A CHILD OR CHILDREN.**
- AN INDIVIDUAL WHO INTENDS TO HAVE CHILDREN.**
- OVER THE AGE OF 65 AND VULNERABLE.**
- HIGHLY WORRIED ABOUT THE SAFETY & LEGACY OF HISTORIC FOLSOM.**

I write to you with great concern about Lakeside Memorial Lawn's application for a conditional use permit to install and operate a crematorium. Lakeside Memorial Lawn's project site is designated as Open Space and includes historical burial grounds. In reviewing Lakeside Memorial's application for a condition use permit, the following concerns require your attention and action on the community's behalf:

TOXICITY LEVELS UNSAFE FOR CHILDREN, VULNERABLE

The Initial Study by HELIX Environmental Planning, Inc. notates levels for harmful toxins including chromium, mercury, and organics. Such toxins become the *most dangerous when vaporized*. The smaller the particulate matter, the more dangerous it becomes. The report designates the levels as "not significant." This applies *only* to average, healthy adults. The Study fails to report significant and potentially deadly levels for **unborn children, developing children, elderly, and those with existing health conditions** in the neighboring community.

NONCONFORMING USE OF OPEN SPACE

The proposed crematorium would be installed and operated in designated open space that is *not zoned for commercial use*. Thousands of families, children, park visitors, trail and lake users will be inequitably impacted by **nonconforming use** of the land. This will harm the living to profit off of the dead. Such an operation does not belong in *any* child's backyard.

AIR QUALITY, SMELL, PARTICULATE MATTER MAKING HISTORY

The Folsom Historic District is treasured for its legacy of community, architecture, and natural appeal. Poor air quality, smell, and toxic particulate matter will cause **lasting damage on the physical, environmental and fiscal health** of our community. Visually, the shed, smoke, and heat waves are incredibly out of character for the District. Scent will be detected for miles, even if not visible. A permanent pollutant, foul smell and toxins will leave a damaged legacy.

PROTECT HISTORIC FOLSOM. PROTECT THE VULNERABLE. NO CREMATORIUM.

Sincerely,

Alec Foster

Alec Foster

Contact Information:

[REDACTED]

PROTECT FOLSOM HISTORIC DISTRICT



Vote **NO** on
Lakeside Memorial
Lawn Crematorium

Dear Historic District Commissioners,

Date: 8-15-21

I AM:

- HIGH RISK FOR AIR QUALITY HEALTH IMPLICATIONS.
- A PARENT OR CAREGIVER OF A CHILD OR CHILDREN.
- AN INDIVIDUAL WHO INTENDS TO HAVE CHILDREN.
- OVER THE AGE OF 65 AND VULNERABLE.
- HIGHLY WORRIED ABOUT THE SAFETY & LEGACY OF HISTORIC FOLSOM.

I write to you with great concern about Lakeside Memorial Lawn's application for a conditional use permit to install and operate a crematorium. Lakeside Memorial Lawn's project site is designated as Open Space and includes historical burial grounds. In reviewing Lakeside Memorial's application for a condition use permit, the following concerns require your attention and action on the community's behalf:

TOXICITY LEVELS UNSAFE FOR CHILDREN, VULNERABLE

The Initial Study by HELIX Environmental Planning, Inc. notates levels for harmful toxins including chromium, mercury, and organics. Such toxins become the *most dangerous when vaporized*. The smaller the particulate matter, the more dangerous it becomes. The report designates the levels as "not significant." This applies *only* to average, healthy adults. The Study fails to report significant and potentially deadly levels for **unborn children, developing children, elderly, and those with existing health conditions** in the neighboring community.

NONCONFORMING USE OF OPEN SPACE

The proposed crematorium would be installed and operated in designated open space that is *not zoned for commercial use*. Thousands of families, children, park visitors, trail and lake users will be inequitably impacted by **nonconforming use** of the land. This will harm the living to profit off of the dead. Such an operation does not belong in *any* child's backyard.

AIR QUALITY, SMELL, PARTICULATE MATTER MAKING HISTORY

The Folsom Historic District is treasured for its legacy of community, architecture, and natural appeal. Poor air quality, smell, and toxic particulate matter will cause **lasting damage on the physical, environmental and fiscal health** of our community. Visually, the shed, smoke, and heat waves are incredibly out of character for the District. Scent will be detected for miles, even if not visible. A permanent pollutant, foul smell and toxins will leave a damaged legacy.

PROTECT HISTORIC FOLSOM. PROTECT THE VULNERABLE. NO CREMATORIUM.

Sincerely,

Troy Bencuer

Contact Information:

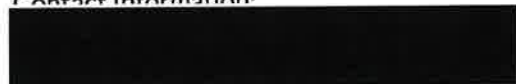

PROTECT FOLSOM HISTORIC DISTRICT



Vote NO on
Lakeside Memorial
Lawn Crematorium

Dear Historic District Commissioners,

Date: 8-12-21

I AM:

- HIGH RISK FOR AIR QUALITY HEALTH IMPLICATIONS.
- A PARENT OR CAREGIVER OF A CHILD OR CHILDREN.
- AN INDIVIDUAL WHO INTENDS TO HAVE CHILDREN.
- OVER THE AGE OF 65 AND VULNERABLE.
- HIGHLY WORRIED ABOUT THE SAFETY & LEGACY OF HISTORIC FOLSOM.

I write to you with great concern about Lakeside Memorial Lawn's application for a conditional use permit to install and operate a crematorium. Lakeside Memorial Lawn's project site is designated as Open Space and includes historical burial grounds. In reviewing Lakeside Memorial's application for a condition use permit, the following concerns require your attention and action on the community's behalf:

TOXICITY LEVELS UNSAFE FOR CHILDREN, VULNERABLE

The Initial Study by HELIX Environmental Planning, Inc. notates levels for harmful toxins including chromium, mercury, and organics. Such toxins become the *most dangerous when vaporized*. The smaller the particulate matter, the more dangerous it becomes. The report designates the levels as "not significant." This applies *only* to average, healthy adults. The Study *fails* to report significant and potentially deadly levels for **unborn children, developing children, elderly, and those with existing health conditions** in the neighboring community.

NONCONFORMING USE OF OPEN SPACE

The proposed crematorium would be installed and operated in designated open space that is *not zoned for commercial use*. Thousands of families, children, park visitors, trail and lake users will be inequitably impacted by **nonconforming use** of the land. This will harm the living to profit off of the dead. Such an operation does not belong in *any* child's backyard.

AIR QUALITY, SMELL, PARTICULATE MATTER MAKING HISTORY

The Folsom Historic District is treasured for its legacy of community, architecture, and natural appeal. Poor air quality, smell, and toxic particulate matter will cause **lasting damage on the physical, environmental and fiscal health** of our community. Visually, the shed, smoke, and heat waves are incredibly out of character for the District. Scent will be detected for miles, even if not visible. A permanent pollutant, foul smell and toxins will leave a damaged legacy.

PROTECT HISTORIC FOLSOM. PROTECT THE VULNERABLE. NO CREMATORIUM.

Sincerely,

Kenton Foster
Kenton Foster

Contact information: [REDACTED]

[REDACTED]

PROTECT FOLSOM HISTORIC DISTRICT



Vote NO on
Lakeside Memorial
Lawn Crematorium

Dear Historic District Commissioners,

Date: 8/20/21

I AM:

- HIGH RISK FOR AIR QUALITY HEALTH IMPLICATIONS.
- A PARENT OR CAREGIVER OF A CHILD OR CHILDREN.
- AN INDIVIDUAL WHO INTENDS TO HAVE CHILDREN.
- OVER THE AGE OF 65 AND VULNERABLE.
- HIGHLY WORRIED ABOUT THE SAFETY & LEGACY OF HISTORIC FOLSOM.

I write to you with great concern about Lakeside Memorial Lawn's application for a conditional use permit to install and operate a crematorium. Lakeside Memorial Lawn's project site is designated as Open Space and includes historical burial grounds. In reviewing Lakeside Memorial's application for a condition use permit, the following concerns require your attention and action on the community's behalf:

TOXICITY LEVELS UNSAFE FOR CHILDREN, VULNERABLE

The Initial Study by HELIX Environmental Planning, Inc. notates levels for harmful toxins including chromium, mercury, and organics. Such toxins become the *most dangerous when vaporized*. The smaller the particulate matter, the more dangerous it becomes. The report designates the levels as "not significant." This applies *only* to average, healthy adults. The Study fails to report significant and potentially deadly levels for **unborn children, developing children, elderly, and those with existing health conditions** in the neighboring community.

NONCONFORMING USE OF OPEN SPACE

The proposed crematorium would be installed and operated in designated open space that is *not zoned for commercial use*. Thousands of families, children, park visitors, trail and lake users will be inequitably impacted by **nonconforming use** of the land. This will harm the living to profit off of the dead. Such an operation does not belong in *any* child's backyard.

AIR QUALITY, SMELL, PARTICULATE MATTER MAKING HISTORY

The Folsom Historic District is treasured for its legacy of community, architecture, and natural appeal. Poor air quality, smell, and toxic particulate matter will cause **lasting damage on the physical, environmental and fiscal health** of our community. Visually, the shed, smoke, and heat waves are incredibly out of character for the District. Scent will be detected for miles, even if not visible. A permanent pollutant, foul smell and toxins will leave a damaged legacy.

PROTECT HISTORIC FOLSOM. PROTECT THE VULNERABLE. NO CREMATORIUM.

Sincerely,

Garret Foster

Contact Information:



PROTECT FOLSOM HISTORIC DISTRICT



Vote NO on
Lakeside Memorial
Lawn Crematorium

Dear Historic District Commissioners,

Date: 8/23/21

I AM:

- HIGH RISK FOR AIR QUALITY HEALTH IMPLICATIONS.
- A PARENT OR CAREGIVER OF A CHILD OR CHILDREN.
- AN INDIVIDUAL WHO INTENDS TO HAVE CHILDREN.
- OVER THE AGE OF 65 AND VULNERABLE.
- HIGHLY WORRIED ABOUT THE SAFETY & LEGACY OF HISTORIC FOLSOM.

I write to you with great concern about Lakeside Memorial Lawn's application for a conditional use permit to install and operate a crematorium. Lakeside Memorial Lawn's project site is designated as Open Space and includes historical burial grounds. In reviewing Lakeside Memorial's application for a condition use permit, the following concerns require your attention and action on the community's behalf:

TOXICITY LEVELS UNSAFE FOR CHILDREN, VULNERABLE

The Initial Study by HELIX Environmental Planning, Inc. notates levels for harmful toxins including chromium, mercury, and organics. Such toxins become the *most dangerous when vaporized*. The smaller the particulate matter, the more dangerous it becomes. The report designates the levels as "not significant." This applies *only* to average, healthy adults. The Study fails to report significant and potentially deadly levels for **unborn children, developing children, elderly, and those with existing health conditions** in the neighboring community.

NONCONFORMING USE OF OPEN SPACE

The proposed crematorium would be installed and operated in designated open space that is *not zoned for commercial use*. Thousands of families, children, park visitors, trail and lake users will be inequitably impacted by **nonconforming use** of the land. This will harm the living to profit off of the dead. Such an operation does not belong in *any* child's backyard.

AIR QUALITY, SMELL, PARTICULATE MATTER MAKING HISTORY

The Folsom Historic District is treasured for its legacy of community, architecture, and natural appeal. Poor air quality, smell, and toxic particulate matter will cause **lasting damage on the physical, environmental and fiscal health** of our community. Visually, the shed, smoke, and heat waves are incredibly out of character for the District. Scent will be detected for miles, even if not visible. A permanent pollutant, foul smell and toxins will leave a damaged legacy.

PROTECT HISTORIC FOLSOM. PROTECT THE VULNERABLE. NO CREMATORIUM.

Sincerely,

Ciara Martinez

Contact Information:



PROTECT FOLSOM HISTORIC DISTRICT



Vote NO on
Lakeside Memorial
Lawn Crematorium

Dear Historic District Commissioners,

Date: 8/23/21

I AM:

- HIGH RISK FOR AIR QUALITY HEALTH IMPLICATIONS.
- A PARENT OR CAREGIVER OF A CHILD OR CHILDREN.
- AN INDIVIDUAL WHO INTENDS TO HAVE CHILDREN.
- OVER THE AGE OF 65 AND VULNERABLE.
- HIGHLY WORRIED ABOUT THE SAFETY & LEGACY OF HISTORIC FOLSOM.

I write to you with great concern about Lakeside Memorial Lawn's application for a conditional use permit to install and operate a crematorium. Lakeside Memorial Lawn's project site is designated as Open Space and includes historical burial grounds. In reviewing Lakeside Memorial's application for a condition use permit, the following concerns require your attention and action on the community's behalf:

TOXICITY LEVELS UNSAFE FOR CHILDREN, VULNERABLE

The Initial Study by HELIX Environmental Planning, Inc. notates levels for harmful toxins including chromium, mercury, and organics. Such toxins become the *most dangerous when vaporized*. The smaller the particulate matter, the more dangerous it becomes. The report designates the levels as "not significant." This applies *only* to average, healthy adults. The Study fails to report significant and potentially deadly levels for **unborn children, developing children, elderly, and those with existing health conditions** in the neighboring community.

NONCONFORMING USE OF OPEN SPACE

The proposed crematorium would be installed and operated in designated open space that is *not zoned for commercial use*. Thousands of families, children, park visitors, trail and lake users will be inequitably impacted by **nonconforming use** of the land. This will harm the living to profit off of the dead. Such an operation does not belong in *any* child's backyard.

AIR QUALITY, SMELL, PARTICULATE MATTER MAKING HISTORY

The Folsom Historic District is treasured for its legacy of community, architecture, and natural appeal. Poor air quality, smell, and toxic particulate matter **will cause lasting damage on the physical, environmental and fiscal health** of our community. Visually, the shed, smoke, and heat waves are incredibly out of character for the District. Scent will be detected for miles, even if not visible. A permanent pollutant, foul smell and toxins will leave a damaged legacy.

PROTECT HISTORIC FOLSOM. PROTECT THE VULNERABLE. NO CREMATORIUM.

Sincerely,

Anne Martinez

Contact Information:



PROTECT FOLSOM HISTORIC DISTRICT



Vote **NO** on
Lakeside Memorial
Lawn Crematorium

Dear Historic District Commissioners,

Date: 8/20/21

I AM:

- HIGH RISK FOR AIR QUALITY HEALTH IMPLICATIONS.
- A PARENT OR CAREGIVER OF A CHILD OR CHILDREN.
- AN INDIVIDUAL WHO INTENDS TO HAVE CHILDREN.
- OVER THE AGE OF 65 AND VULNERABLE.
- HIGHLY WORRIED ABOUT THE SAFETY & LEGACY OF HISTORIC FOLSOM.

I write to you with great concern about Lakeside Memorial Lawn's application for a conditional use permit to install and operate a crematorium. Lakeside Memorial Lawn's project site is designated as Open Space and includes historical burial grounds. In reviewing Lakeside Memorial's application for a condition use permit, the following concerns require your attention and action on the community's behalf:

TOXICITY LEVELS UNSAFE FOR CHILDREN, VULNERABLE

The Initial Study by HELIX Environmental Planning, Inc. notates levels for harmful toxins including chromium, mercury, and organics. Such toxins become the *most dangerous when vaporized*. The smaller the particulate matter, the more dangerous it becomes. The report designates the levels as "not significant." This applies *only* to average, healthy adults. The Study fails to report significant and potentially deadly levels for **unborn children, developing children, elderly, and those with existing health conditions** in the neighboring community.

NONCONFORMING USE OF OPEN SPACE

The proposed crematorium would be installed and operated in designated open space that is *not zoned for commercial use*. Thousands of families, children, park visitors, trail and lake users will be inequitably impacted by **nonconforming use** of the land. This will harm the living to profit off of the dead. Such an operation does not belong in *any* child's backyard.

AIR QUALITY, SMELL, PARTICULATE MATTER MAKING HISTORY

The Folsom Historic District is treasured for its legacy of community, architecture, and natural appeal. Poor air quality, smell, and toxic particulate matter will cause **lasting damage on the physical, environmental and fiscal health** of our community. Visually, the shed, smoke, and heat waves are incredibly out of character for the District. Scent will be detected for miles, even if not visible. A permanent pollutant, foul smell and toxins will leave a damaged legacy.

PROTECT HISTORIC FOLSOM. PROTECT THE VULNERABLE. NO CREMATORIUM.

Sincerely,

ROBERT BALGENORTH

Contact Information:

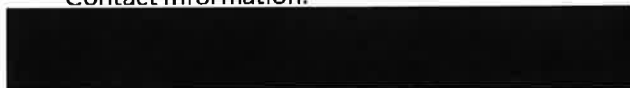

PROTECT FOLSOM HISTORIC DISTRICT



Vote NO on
Lakeside Memorial
Lawn Crematorium

Dear Historic District Commissioners,

Date: 08/20/21

I AM:

- HIGH RISK FOR AIR QUALITY HEALTH IMPLICATIONS.
- A PARENT OR CAREGIVER OF A CHILD OR CHILDREN.
- AN INDIVIDUAL WHO INTENDS TO HAVE CHILDREN.
- OVER THE AGE OF 65 AND VULNERABLE.
- HIGHLY WORRIED ABOUT THE SAFETY & LEGACY OF HISTORIC FOLSOM.

I write to you with great concern about Lakeside Memorial Lawn's application for a conditional use permit to install and operate a crematorium. Lakeside Memorial Lawn's project site is designated as Open Space and includes historical burial grounds. In reviewing Lakeside Memorial's application for a condition use permit, the following concerns require your attention and action on the community's behalf:

TOXICITY LEVELS UNSAFE FOR CHILDREN, VULNERABLE

The Initial Study by HELIX Environmental Planning, Inc. notates levels for harmful toxins including chromium, mercury, and organics. Such toxins become the *most dangerous when vaporized*. The smaller the particulate matter, the more dangerous it becomes. The report designates the levels as "not significant." This applies *only* to average, healthy adults. The Study fails to report significant and potentially deadly levels for unborn children, developing children, elderly, and those with existing health conditions in the neighboring community.

NONCONFORMING USE OF OPEN SPACE

The proposed crematorium would be installed and operated in designated open space that is *not zoned for commercial use*. Thousands of families, children, park visitors, trail and lake users will be inequitably impacted by *nonconforming use* of the land. This will harm the living to profit off of the dead. Such an operation does not belong in *any* child's backyard.

AIR QUALITY, SMELL, PARTICULATE MATTER MAKING HISTORY

The Folsom Historic District is treasured for its legacy of community, architecture, and natural appeal. Poor air quality, smell, and toxic particulate matter will cause *lasting damage on the physical, environmental and fiscal health* of our community. Visually, the shed, smoke, and heat waves are incredibly out of character for the District. Scent will be detected for miles, even if not visible. A permanent pollutant, foul smell and toxins will leave a damaged legacy.

PROTECT HISTORIC FOLSOM. PROTECT THE VULNERABLE. NO CREMATORIUM.

Sincerely,

Contact Information:



PROTECT FOLSOM HISTORIC DISTRICT



Vote NO on
Lakeside Memorial
Lawn Crematorium

Dear Historic District Commissioners,

Date: 8/17/21

I AM:

- HIGH RISK FOR AIR QUALITY HEALTH IMPLICATIONS.
- A PARENT OR CAREGIVER OF A CHILD OR CHILDREN.
- AN INDIVIDUAL WHO INTENDS TO HAVE CHILDREN.
- OVER THE AGE OF 65 AND VULNERABLE.
- HIGHLY WORRIED ABOUT THE SAFETY & LEGACY OF HISTORIC FOLSOM.

I write to you with great concern about Lakeside Memorial Lawn's application for a conditional use permit to install and operate a crematorium. Lakeside Memorial Lawn's project site is designated as Open Space and includes historical burial grounds. In reviewing Lakeside Memorial's application for a condition use permit, the following concerns require your attention and action on the community's behalf:

TOXICITY LEVELS UNSAFE FOR CHILDREN, VULNERABLE

The Initial Study by HELIX Environmental Planning, Inc. notates levels for harmful toxins including chromium, mercury, and organics. Such toxins become the *most dangerous when vaporized*. The smaller the particulate matter, the more dangerous it becomes. The report designates the levels as "not significant." This applies *only* to average, healthy adults. The Study fails to report significant and potentially deadly levels for **unborn children, developing children, elderly, and those with existing health conditions** in the neighboring community.

NONCONFORMING USE OF OPEN SPACE

The proposed crematorium would be installed and operated in designated open space that is *not zoned for commercial use*. Thousands of families, children, park visitors, trail and lake users will be inequitably impacted by **nonconforming use** of the land. This will harm the living to profit off of the dead. Such an operation does not belong in *any* child's backyard.

AIR QUALITY, SMELL, PARTICULATE MATTER MAKING HISTORY

The Folsom Historic District is treasured for its legacy of community, architecture, and natural appeal. Poor air quality, smell, and toxic particulate matter will cause **lasting damage on the physical, environmental and fiscal health** of our community. Visually, the shed, smoke, and heat waves are incredibly out of character for the District. Scent will be detected for miles, even if not visible. A permanent pollutant, foul smell and toxins will leave a damaged legacy.

PROTECT HISTORIC FOLSOM. PROTECT THE VULNERABLE. NO CREMATORIUM.

Sincerely,

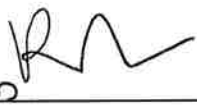
Ryan Grab 

Contact Information:



PROTECT FOLSOM HISTORIC DISTRICT



Vote **NO** on
Lakeside Memorial
Lawn Crematorium

Dear Historic District Commissioners,
I AM:

Date: 9/9/21

- HIGH RISK FOR AIR QUALITY HEALTH IMPLICATIONS.**
- A PARENT OR CAREGIVER OF A CHILD OR CHILDREN.**
- AN INDIVIDUAL WHO INTENDS TO HAVE CHILDREN.**
- OVER THE AGE OF 65 AND VULNERABLE.**
- VERY WORRIED ABOUT THE SAFETY & LEGACY OF HISTORIC FOLSOM.**
- HIGHLY CONCERNED ABOUT EXTREME FIRE RISK CAUSED BY LP TANKS IN OPEN SPACE.**

I write to you with great concern about Lakeside Memorial Lawn's application for a conditional use permit to install and operate a crematorium. Lakeside Memorial Lawn's project site is designated as Open Space and includes historical burial grounds. In reviewing Lakeside Memorial's application for a condition use permit, the following concerns require your attention and action on the community's behalf:

TOXICITY LEVELS UNSAFE FOR CHILDREN, VULNERABLE

The Initial Study by HELIX Environmental Planning, Inc. notates levels for harmful toxins including chromium, mercury, and organics. Such toxins become the *most dangerous when vaporized*. The smaller the particulate matter, the more dangerous it becomes. The report designates the levels as "not significant." This applies *only* to average, healthy adults. The Study fails to report significant and potentially deadly levels for **unborn children, developing children, elderly, and those with existing health conditions** in the neighboring community.

NONCONFORMING USE OF OPEN SPACE

The proposed crematorium would be installed and operated in designated open space that is **not zoned for commercial use**. Thousands of families, children, park visitors, trail and lake users will be inequitably impacted by **nonconforming use** of the land. This will harm the living to profit off of the dead. With only one way in and out for emergency vehicles, One fire will harm thousands. Such an operation does not belong in *any* child's backyard.

AIR QUALITY, SMELL, PARTICULATE MATTER MAKING HISTORY

The Folsom Historic District is treasured for its legacy of community, architecture, and natural appeal. Poor air quality, smell, and toxic particulate matter will cause **lasting damage on the physical, environmental and fiscal health** of our community. Visually, the shed, smoke, and heat waves are incredibly out of character for the District. Scent will be detected for miles, even if not visible. A permanent pollutant, foul smell and toxins will leave a damaged legacy.

PROTECT HISTORIC FOLSOM. PROTECT THE VULNERABLE. NO CREMATORIUM.

Sincerely,

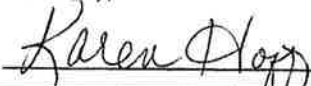

Contact Information:



PROTECT FOLSOM HISTORIC DISTRICT



Vote **NO** on
Lakeside Memorial
Lawn Crematorium

Dear Historic District Commissioners,
I AM:

Date: 08/09/21

- ___ HIGH RISK FOR AIR QUALITY HEALTH IMPLICATIONS.
- ___ A PARENT OR CAREGIVER OF A CHILD OR CHILDREN.
- AN INDIVIDUAL WHO INTENDS TO HAVE CHILDREN.
- ___ OVER THE AGE OF 65 AND VULNERABLE.
- ___ VERY WORRIED ABOUT THE SAFETY & LEGACY OF HISTORIC FOLSOM.
- ___ HIGHLY CONCERNED ABOUT EXTREME FIRE RISK CAUSED BY LP TANKS IN OPEN SPACE.

I write to you with great concern about Lakeside Memorial Lawn's application for a conditional use permit to install and operate a crematorium. Lakeside Memorial Lawn's project site is designated as Open Space and includes historical burial grounds. In reviewing Lakeside Memorial's application for a condition use permit, the following concerns require your attention and action on the community's behalf:

TOXICITY LEVELS UNSAFE FOR CHILDREN, VULNERABLE

The Initial Study by HELIX Environmental Planning, Inc. notates levels for harmful toxins including chromium, mercury, and organics. Such toxins become the *most dangerous when vaporized*. The smaller the particulate matter, the more dangerous it becomes. The report designates the levels as "not significant." This applies *only* to average, healthy adults. The Study fails to report significant and potentially deadly levels for **unborn children, developing children, elderly, and those with existing health conditions** in the neighboring community.

NONCONFORMING USE OF OPEN SPACE

The proposed crematorium would be installed and operated in designated open space that is *not zoned for commercial use*. Thousands of families, children, park visitors, trail and lake users will be inequitably impacted by **nonconforming use** of the land. This will harm the living to profit off of the dead. With only one way in and out for emergency vehicles, One fire will harm thousands. Such an operation does not belong in *any* child's backyard.

AIR QUALITY, SMELL, PARTICULATE MATTER MAKING HISTORY

The Folsom Historic District is treasured for its legacy of community, architecture, and natural appeal. Poor air quality, smell, and toxic particulate matter will cause **lasting damage on the physical, environmental and fiscal health** of our community. Visually, the shed, smoke, and heat waves are incredibly out of character for the District. Scent will be detected for miles, even if not visible. A permanent pollutant, foul smell and toxins will leave a damaged legacy.

PROTECT HISTORIC FOLSOM. PROTECT THE VULNERABLE. NO CREMATORIUM.

Sincerely,

Contact Information:

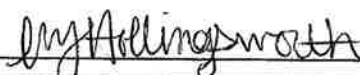



PROTECT FOLSOM HISTORIC DISTRICT



Vote NO on
Lakeside Memorial
Lawn Crematorium

Dear Historic District Commissioners,

Date: 8/9/2021

I AM:

- ___ HIGH RISK FOR AIR QUALITY HEALTH IMPLICATIONS.
- ___ A PARENT OR CAREGIVER OF A CHILD OR CHILDREN.
- ___ AN INDIVIDUAL WHO INTENDS TO HAVE CHILDREN.
- ___ OVER THE AGE OF 65 AND VULNERABLE.
- VERY WORRIED ABOUT THE SAFETY & LEGACY OF HISTORIC FOLSOM.
- ___ HIGHLY CONCERNED ABOUT EXTREME FIRE RISK CAUSED BY LP TANKS IN OPEN SPACE.

I write to you with great concern about Lakeside Memorial Lawn's application for a conditional use permit to install and operate a crematorium. Lakeside Memorial Lawn's project site is designated as Open Space and includes historical burial grounds. In reviewing Lakeside Memorial's application for a condition use permit, the following concerns require your attention and action on the community's behalf:

TOXICITY LEVELS UNSAFE FOR CHILDREN, VULNERABLE

The Initial Study by HELIX Environmental Planning, Inc. notates levels for harmful toxins including chromium, mercury, and organics. Such toxins become the *most dangerous when vaporized*. The smaller the particulate matter, the more dangerous it becomes. The report designates the levels as "not significant." This applies *only* to average, healthy adults. The Study fails to report significant and potentially deadly levels for *unborn children, developing children, elderly, and those with existing health conditions* in the neighboring community.

NONCONFORMING USE OF OPEN SPACE

The proposed crematorium would be installed and operated in designated open space that is *not zoned for commercial use*. Thousands of families, children, park visitors, trail and lake users will be inequitably impacted by *nonconforming use* of the land. This will harm the living to profit off of the dead. With only one way in and out for emergency vehicles, One fire will harm thousands. Such an operation does not belong in *any* child's backyard.

AIR QUALITY, SMELL, PARTICULATE MATTER MAKING HISTORY

The Folsom Historic District is treasured for its legacy of community, architecture, and natural appeal. Poor air quality, smell, and toxic particulate matter will cause *lasting damage on the physical, environmental and fiscal health* of our community. Visually, the shed, smoke, and heat waves are incredibly out of character for the District. Scent will be detected for miles, even if not visible. A permanent pollutant, foul smell and toxins will leave a damaged legacy.

PROTECT HISTORIC FOLSOM. PROTECT THE VULNERABLE. NO CREMATORIUM.

Sincerely,

Contact Information:



PROTECT FOLSOM HISTORIC DISTRICT



Vote NO on
Lakeside Memorial
Lawn Crematorium

Dear Historic District Commissioners,

Date: 8/8/21

I AM:

- HIGH RISK FOR AIR QUALITY HEALTH IMPLICATIONS.
- A PARENT OR CAREGIVER OF A CHILD OR CHILDREN.
- AN INDIVIDUAL WHO INTENDS TO HAVE CHILDREN.
- OVER THE AGE OF 65 AND VULNERABLE.
- VERY WORRIED ABOUT THE SAFETY & LEGACY OF HISTORIC FOLSOM.
- HIGHLY CONCERNED ABOUT EXTREME FIRE RISK CAUSED BY LP TANKS IN OPEN SPACE.

I write to you with great concern about Lakeside Memorial Lawn's application for a conditional use permit to install and operate a crematorium. Lakeside Memorial Lawn's project site is designated as Open Space and includes historical burial grounds. In reviewing Lakeside Memorial's application for a condition use permit, the following concerns require your attention and action on the community's behalf:

TOXICITY LEVELS UNSAFE FOR CHILDREN, VULNERABLE

The Initial Study by HELIX Environmental Planning, Inc. notates levels for harmful toxins including chromium, mercury, and organics. Such toxins become the *most dangerous when vaporized*. The smaller the particulate matter, the more dangerous it becomes. The report designates the levels as "not significant." This applies *only* to average, healthy adults. The Study fails to report significant and potentially deadly levels for **unborn children, developing children, elderly, and those with existing health conditions** in the neighboring community.

NONCONFORMING USE OF OPEN SPACE

The proposed crematorium would be installed and operated in designated open space that is **not zoned for commercial use**. Thousands of families, children, park visitors, trail and lake users will be inequitably impacted by **nonconforming use** of the land. This will harm the living to profit off of the dead. With only one way in and out for emergency vehicles, One fire will harm thousands. Such an operation does not belong in *any* child's backyard.

AIR QUALITY, SMELL, PARTICULATE MATTER MAKING HISTORY

The Folsom Historic District is treasured for its legacy of community, architecture, and natural appeal. Poor air quality, smell, and toxic particulate matter will cause **lasting damage on the physical, environmental and fiscal health** of our community. Visually, the shed, smoke, and heat waves are incredibly out of character for the District. Scent will be detected for miles, even if not visible. A permanent pollutant, foul smell and toxins will leave a damaged legacy.

PROTECT HISTORIC FOLSOM. PROTECT THE VULNERABLE. NO CREMATORIUM.

Sincerely,

Contact Information:

PROTECT FOLSOM HISTORIC DISTRICT



Vote **NO** on
**Lakeside Memorial
Lawn Crematorium**

Dear Historic District Commissioners,

Date: 8-8-21

I AM:

- HIGH RISK FOR AIR QUALITY HEALTH IMPLICATIONS.**
- A PARENT OR CAREGIVER OF A CHILD OR CHILDREN.**
- AN INDIVIDUAL WHO INTENDS TO HAVE CHILDREN.**
- OVER THE AGE OF 65 AND VULNERABLE.**
- VERY WORRIED ABOUT THE SAFETY & LEGACY OF HISTORIC FOLSOM.**
- HIGHLY CONCERNED ABOUT EXTREME FIRE RISK CAUSED BY LP TANKS IN OPEN SPACE.**

I write to you with great concern about Lakeside Memorial Lawn's application for a conditional use permit to install and operate a crematorium. Lakeside Memorial Lawn's project site is designated as Open Space and includes historical burial grounds. In reviewing Lakeside Memorial's application for a condition use permit, the following concerns require your attention and action on the community's behalf:

TOXICITY LEVELS UNSAFE FOR CHILDREN, VULNERABLE

The Initial Study by HELIX Environmental Planning, Inc. notates levels for harmful toxins including chromium, mercury, and organics. Such toxins become the *most dangerous when vaporized*. The smaller the particulate matter, the more dangerous it becomes. The report designates the levels as "not significant." This applies *only* to average, healthy adults. The Study fails to report significant and potentially deadly levels for **unborn children, developing children, elderly, and those with existing health conditions** in the neighboring community.

NONCONFORMING USE OF OPEN SPACE

The proposed crematorium would be installed and operated in designated open space that is *not zoned for commercial use*. Thousands of families, children, park visitors, trail and lake users will be inequitably impacted by **nonconforming use** of the land. This will harm the living to profit off of the dead. With only one way in and out for emergency vehicles, One fire will harm thousands. Such an operation does not belong in *any* child's backyard.

AIR QUALITY, SMELL, PARTICULATE MATTER MAKING HISTORY

The Folsom Historic District is treasured for its legacy of community, architecture, and natural appeal. Poor air quality, smell, and toxic particulate matter will cause **lasting damage on the physical, environmental and fiscal health** of our community. Visually, the shed, smoke, and heat waves are incredibly out of character for the District. Scent will be detected for miles, even if not visible. A permanent pollutant, foul smell and toxins will leave a damaged legacy.

PROTECT HISTORIC FOLSOM. PROTECT THE VULNERABLE. NO CREMATORIUM.

Sincerely,

Contact Information:

PROTECT FOLSOM HISTORIC DISTRICT

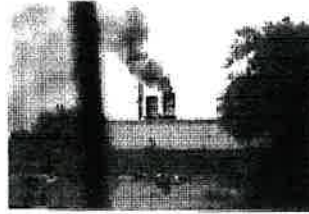

Vote **NO** on
Lakeside Memorial
Lawn Crematorium

Dear Historic District Commissioners,
I AM:

Date: 8-12-21

- HIGH RISK FOR AIR QUALITY HEALTH IMPLICATIONS.
- A PARENT OR CAREGIVER OF A CHILD OR CHILDREN.
- AN INDIVIDUAL WHO INTENDS TO HAVE CHILDREN.
- OVER THE AGE OF 65 AND VULNERABLE.
- VERY WORRIED ABOUT THE SAFETY & LEGACY OF HISTORIC FOLSOM.
- HIGHLY CONCERNED ABOUT EXTREME FIRE RISK CAUSED BY LP TANKS IN OPEN SPACE.

I write to you with great concern about Lakeside Memorial Lawn's application for a conditional use permit to install and operate a crematorium. Lakeside Memorial Lawn's project site is designated as Open Space and includes historical burial grounds. In reviewing Lakeside Memorial's application for a condition use permit, the following concerns require your attention and action on the community's behalf:

TOXICITY LEVELS UNSAFE FOR CHILDREN, VULNERABLE

The Initial Study by HELIX Environmental Planning, Inc. notates levels for harmful toxins including chromium, mercury, and organics. Such toxins become the *most dangerous when vaporized*. The smaller the particulate matter, the more dangerous it becomes. The report designates the levels as "not significant." This applies *only* to average, healthy adults. The Study fails to report significant and potentially deadly levels for *unborn children, developing children, elderly, and those with existing health conditions* in the neighboring community.

NONCONFORMING USE OF OPEN SPACE

The proposed crematorium would be installed and operated in designated open space that is *not zoned for commercial use*. Thousands of families, children, park visitors, trail and lake users will be inequitably impacted by *nonconforming use* of the land. This will harm the living to profit off of the dead. With only one way in and out for emergency vehicles, One fire will harm thousands. Such an operation does not belong in *any* child's backyard.

AIR QUALITY, SMELL, PARTICULATE MATTER MAKING HISTORY

The Folsom Historic District is treasured for its legacy of community, architecture, and natural appeal. Poor air quality, smell, and toxic particulate matter will cause *lasting damage on the physical, environmental and fiscal health* of our community. Visually, the shed, smoke, and heat waves are incredibly out of character for the District. Scent will be detected for miles, even if not visible. A permanent pollutant, foul smell and toxins will leave a damaged legacy.

PROTECT HISTORIC FOLSOM. PROTECT THE VULNERABLE. NO CREMATORIUM.

Sincerely,

Contact Information:

PROTECT FOLSOM HISTORIC DISTRICT

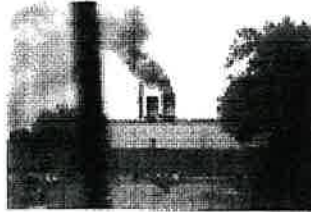

Vote **NO** on
**Lakeside Memorial
Lawn Crematorium**

Dear Historic District Commissioners,
I AM:

Date: 8-21-21

- ___ **HIGH RISK FOR AIR QUALITY HEALTH IMPLICATIONS.**
- ___ **A PARENT OR CAREGIVER OF A CHILD OR CHILDREN.**
- ___ **AN INDIVIDUAL WHO INTENDS TO HAVE CHILDREN.**
- ___ **OVER THE AGE OF 65 AND VULNERABLE.**
- VERY WORRIED ABOUT THE SAFETY & LEGACY OF HISTORIC FOLSOM.**
- ___ **HIGHLY CONCERNED ABOUT EXTREME FIRE RISK CAUSED BY LP TANKS IN OPEN SPACE.**

I write to you with great concern about Lakeside Memorial Lawn's application for a conditional use permit to install and operate a crematorium. Lakeside Memorial Lawn's project site is designated as Open Space and includes historical burial grounds. In reviewing Lakeside Memorial's application for a condition use permit, the following concerns require your attention and action on the community's behalf:

TOXICITY LEVELS UNSAFE FOR CHILDREN, VULNERABLE

The Initial Study by HELIX Environmental Planning, Inc. notates levels for harmful toxins including chromium, mercury, and organics. Such toxins become the *most dangerous when vaporized*. The smaller the particulate matter, the more dangerous it becomes. The report designates the levels as "not significant." This applies *only* to average, healthy adults. The Study fails to report significant and potentially deadly levels for *unborn children, developing children, elderly, and those with existing health conditions* in the neighboring community.

NONCONFORMING USE OF OPEN SPACE

The proposed crematorium would be installed and operated in designated open space that is *not zoned for commercial use*. Thousands of families, children, park visitors, trail and lake users will be inequitably impacted by *nonconforming use* of the land. This will harm the living to profit off of the dead. With only one way in and out for emergency vehicles, One fire will harm thousands. Such an operation does not belong in *any child's backyard*.

AIR QUALITY, SMELL, PARTICULATE MATTER MAKING HISTORY

The Folsom Historic District is treasured for its legacy of community, architecture, and natural appeal. Poor air quality, smell, and toxic particulate matter will cause *lasting damage on the physical, environmental and fiscal health* of our community. Visually, the shed, smoke, and heat waves are incredibly out of character for the District. Scent will be detected for miles, even if not visible. A permanent pollutant, foul smell and toxins will leave a damaged legacy.

PROTECT HISTORIC FOLSOM. PROTECT THE VULNERABLE. NO CREMATORIUM.

Sincerely,

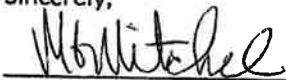

Contact Information:



PROTECT FOLSOM HISTORIC DISTRICT



Vote NO on
Lakeside Memorial
Lawn Crematorium

Dear Historic District Commissioners,
I AM:

Date: 8/11/21

- ___ HIGH RISK FOR AIR QUALITY HEALTH IMPLICATIONS.
- ___ A PARENT OR CAREGIVER OF A CHILD OR CHILDREN.
- ___ AN INDIVIDUAL WHO INTENDS TO HAVE CHILDREN.
- ___ OVER THE AGE OF 65 AND VULNERABLE.
- VERY WORRIED ABOUT THE SAFETY & LEGACY OF HISTORIC FOLSOM.
- HIGHLY CONCERNED ABOUT EXTREME FIRE RISK CAUSED BY LP TANKS IN OPEN SPACE.

I write to you with great concern about Lakeside Memorial Lawn's application for a conditional use permit to install and operate a crematorium. Lakeside Memorial Lawn's project site is designated as Open Space and includes historical burial grounds. In reviewing Lakeside Memorial's application for a condition use permit, the following concerns require your attention and action on the community's behalf:

TOXICITY LEVELS UNSAFE FOR CHILDREN, VULNERABLE

The Initial Study by HELIX Environmental Planning, Inc. notates levels for harmful toxins including chromium, mercury, and organics. Such toxins become the *most dangerous when vaporized*. The smaller the particulate matter, the more dangerous it becomes. The report designates the levels as "not significant." This applies *only* to average, healthy adults. The Study fails to report significant and potentially deadly levels for **unborn children, developing children, elderly, and those with existing health conditions** in the neighboring community.

NONCONFORMING USE OF OPEN SPACE

The proposed crematorium would be installed and operated in designated open space that is **not zoned for commercial use**. Thousands of families, children, park visitors, trail and lake users will be inequitably impacted by **nonconforming use** of the land. This will harm the living to profit off of the dead. With only one way in and out for emergency vehicles, One fire will harm thousands. Such an operation does not belong in *any* child's backyard.

AIR QUALITY, SMELL, PARTICULATE MATTER MAKING HISTORY

The Folsom Historic District is treasured for its legacy of community, architecture, and natural appeal. Poor air quality, smell, and toxic particulate matter will cause **lasting damage on the physical, environmental and fiscal health** of our community. Visually, the shed, smoke, and heat waves are incredibly out of character for the District. Scent will be detected for miles, even if not visible. A permanent pollutant, foul smell and toxins will leave a damaged legacy.

PROTECT HISTORIC FOLSOM. PROTECT THE VULNERABLE. NO CREMATORIUM.

Sincerely,

Contact Information:

PROTECT FOLSOM HISTORIC DISTRICT



Vote **NO** on
Lakeside Memorial
Lawn Crematorium

Dear Historic District Commissioners,
I AM:

Date: 8/10/21

- HIGH RISK FOR AIR QUALITY HEALTH IMPLICATIONS.**
- A PARENT OR CAREGIVER OF A CHILD OR CHILDREN.**
- AN INDIVIDUAL WHO INTENDS TO HAVE CHILDREN.**
- OVER THE AGE OF 65 AND VULNERABLE.**
- VERY WORRIED ABOUT THE SAFETY & LEGACY OF HISTORIC FOLSOM.**
- HIGHLY CONCERNED ABOUT EXTREME FIRE RISK CAUSED BY LP TANKS IN OPEN SPACE.**

I write to you with great concern about Lakeside Memorial Lawn's application for a conditional use permit to install and operate a crematorium. Lakeside Memorial Lawn's project site is designated as Open Space and includes historical burial grounds. In reviewing Lakeside Memorial's application for a condition use permit, the following concerns require your attention and action on the community's behalf:

TOXICITY LEVELS UNSAFE FOR CHILDREN, VULNERABLE

The Initial Study by HELIX Environmental Planning, Inc. notates levels for harmful toxins including chromium, mercury, and organics. Such toxins become the *most dangerous when vaporized*. The smaller the particulate matter, the more dangerous it becomes. The report designates the levels as "not significant." This applies *only* to average, healthy adults. The Study fails to report significant and potentially deadly levels for **unborn children, developing children, elderly, and those with existing health conditions** in the neighboring community.

NONCONFORMING USE OF OPEN SPACE

The proposed crematorium would be installed and operated in designated open space that is **not zoned for commercial use**. Thousands of families, children, park visitors, trail and lake users will be inequitably impacted by **nonconforming use** of the land. This will harm the living to profit off of the dead. With only one way in and out for emergency vehicles, One fire will harm thousands. Such an operation does not belong in *any* child's backyard.

AIR QUALITY, SMELL, PARTICULATE MATTER MAKING HISTORY

The Folsom Historic District is treasured for its legacy of community, architecture, and natural appeal. Poor air quality, smell, and toxic particulate matter will cause **lasting damage on the physical, environmental and fiscal health** of our community. Visually, the shed, smoke, and heat waves are incredibly out of character for the District. Scent will be detected for miles, even if not visible. A permanent pollutant, foul smell and toxins will leave a damaged legacy.

PROTECT HISTORIC FOLSOM. PROTECT THE VULNERABLE. NO CREMATORIUM.

Sincerely,

Contact Information:

PROTECT FOLSOM HISTORIC DISTRICT



Vote **NO** on
Lakeside Memorial
Lawn Crematorium

Dear Historic District Commissioners,

Date: 08-08-2021

I AM:

- HIGH RISK FOR AIR QUALITY HEALTH IMPLICATIONS.**
- A PARENT OR CAREGIVER OF A CHILD OR CHILDREN.**
- AN INDIVIDUAL WHO INTENDS TO HAVE CHILDREN.**
- OVER THE AGE OF 65 AND VULNERABLE.**
- HIGHLY WORRIED ABOUT THE SAFETY & LEGACY OF HISTORIC FOLSOM.**

I write to you with great concern about Lakeside Memorial Lawn's application for a conditional use permit to install and operate a crematorium. Lakeside Memorial Lawn's project site is designated as Open Space and includes historical burial grounds. In reviewing Lakeside Memorial's application for a condition use permit, the following concerns require your attention and action on the community's behalf:

TOXICITY LEVELS UNSAFE FOR CHILDREN, VULNERABLE

The Initial Study by HELIX Environmental Planning, Inc. notates levels for harmful toxins including chromium, mercury, and organics. Such toxins become the *most dangerous when vaporized*. The smaller the particulate matter, the more dangerous it becomes. The report designates the levels as "not significant." This applies *only* to average, healthy adults. The Study fails to report significant and potentially deadly levels for **unborn children, developing children, elderly, and those with existing health conditions** in the neighboring community.

NONCONFORMING USE OF OPEN SPACE

The proposed crematorium would be installed and operated in designated open space that is *not zoned for commercial use*. Thousands of families, children, park visitors, trail and lake users will be inequitably impacted by **nonconforming use** of the land. This will harm the living to profit off of the dead. Such an operation does not belong in *any* child's backyard.

AIR QUALITY, SMELL, PARTICULATE MATTER MAKING HISTORY

The Folsom Historic District is treasured for its legacy of community, architecture, and natural appeal. Poor air quality, smell, and toxic particulate matter will cause **lasting damage on the physical, environmental and fiscal health** of our community. Visually, the shed, smoke, and heat waves are incredibly out of character for the District. Scent will be detected for miles, even if not visible. A permanent pollutant, foul smell and toxins will leave a damaged legacy.

PROTECT HISTORIC FOLSOM. PROTECT THE VULNERABLE. NO CREMATORIUM.

Sincerely,

Contact Information:

PROTECT FOLSOM HISTORIC DISTRICT



Vote **NO** on
Lakeside Memorial
Lawn Crematorium

Dear Historic District Commissioners,

Date: 8-8-21

I AM:

- HIGH RISK FOR AIR QUALITY HEALTH IMPLICATIONS.
- A PARENT OR CAREGIVER OF A CHILD OR CHILDREN.
- AN INDIVIDUAL WHO INTENDS TO HAVE CHILDREN.
- OVER THE AGE OF 65 AND VULNERABLE.
- HIGHLY WORRIED ABOUT THE SAFETY & LEGACY OF HISTORIC FOLSOM.

I write to you with great concern about Lakeside Memorial Lawn's application for a conditional use permit to install and operate a crematorium. Lakeside Memorial Lawn's project site is designated as Open Space and includes historical burial grounds. In reviewing Lakeside Memorial's application for a condition use permit, the following concerns require your attention and action on the community's behalf:

TOXICITY LEVELS UNSAFE FOR CHILDREN, VULNERABLE

The Initial Study by HELIX Environmental Planning, Inc. notates levels for harmful toxins including chromium, mercury, and organics. Such toxins become the *most dangerous when vaporized*. The smaller the particulate matter, the more dangerous it becomes. The report designates the levels as "not significant." This applies *only* to average, healthy adults. The Study fails to report significant and potentially deadly levels for **unborn children, developing children, elderly, and those with existing health conditions** in the neighboring community.

NONCONFORMING USE OF OPEN SPACE

The proposed crematorium would be installed and operated in designated open space that is *not zoned for commercial use*. Thousands of families, children, park visitors, trail and lake users will be inequitably impacted by **nonconforming use** of the land. This will harm the living to profit off of the dead. Such an operation does not belong in *any* child's backyard.

AIR QUALITY, SMELL, PARTICULATE MATTER MAKING HISTORY

The Folsom Historic District is treasured for its legacy of community, architecture, and natural appeal. Poor air quality, smell, and toxic particulate matter will cause **lasting damage on the physical, environmental and fiscal health** of our community. Visually, the shed, smoke, and heat waves are incredibly out of character for the District. Scent will be detected for miles, even if not visible. A permanent pollutant, foul smell and toxins will leave a damaged legacy.

PROTECT HISTORIC FOLSOM. PROTECT THE VULNERABLE. NO CREMATORIUM.

Sincerely,



Contact Information:

PROTECT FOLSOM HISTORIC DISTRICT

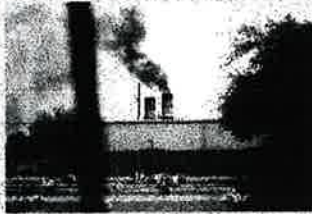

Vote NO on
Lakeside Memorial
Lawn Crematorium

Dear Historic District Commissioners,

Date: 8-27-2022

I AM:

- ___ **HIGH RISK FOR AIR QUALITY HEALTH IMPLICATIONS.**
- ___ **A PARENT OR CAREGIVER OF A CHILD OR CHILDREN.**
- ___ **AN INDIVIDUAL WHO INTENDS TO HAVE CHILDREN.**
- ___ **OVER THE AGE OF 65 AND VULNERABLE.**
- ___ **VERY WORRIED ABOUT THE SAFETY & LEGACY OF HISTORIC FOLSOM.**
- ___ **HIGHLY CONCERNED ABOUT EXTREME FIRE RISK CAUSED BY LARGE PROPANE TANKS IN OPEN SPACE.**

I write to you with great concern about Lakeside Memorial Lawn's application for a conditional use permit to install and operate an industrial crematorium. Lakeside Memorial Lawn's project site is designated as Open Space and includes historical burial grounds. In reviewing Lakeside Memorial's application for a condition use permit, the following concerns require your attention and action on the community's behalf:

TOXICITY LEVELS UNSAFE FOR CHILDREN, VULNERABLE

The Initial Study by HELIX Environmental Planning, Inc. notates levels for harmful toxins including chromium, mercury, and organics. Such toxins become the *most dangerous when vaporized*. The smaller the particulate matter, the more dangerous it becomes. The report designates the levels as "not significant." This applies *only* to average, healthy adults. The Study fails to report significant and potentially deadly levels for **unborn children, developing children, elderly, and those with existing health conditions** in the neighboring community.

NONCONFORMING USE OF OPEN SPACE

The proposed crematorium would be installed and operated in designated open space that is *not zoned for commercial or industrial use*. Thousands of families, children, park visitors, trail and lake users will be inequitably impacted by **nonconforming use** of the land. This will harm the living to profit off of the dead. With only one way in and out for emergency vehicles, One fire will harm thousands. Such an industrial incinerator does not belong in open space.

AIR QUALITY, SMELL, PARTICULATE MATTER MAKING HISTORY

The Folsom Historic District is treasured for its legacy of community, architecture, and natural appeal. Poor air quality, smell, and toxic particulate matter will cause **lasting damage on the physical, environmental and fiscal health** of our community. Visually, the shed, smoke, and heat waves are incredibly out of character for the District. Scent will be detected for miles, even if not visible. A permanent pollutant, foul smell and toxins will leave a damaged legacy.

PROTECT HISTORIC FOLSOM. PROTECT THE VULNERABLE. NO CREMATORIUM.

Sincerely,

Contact Information:

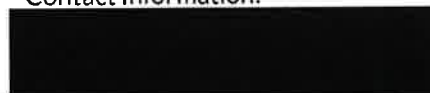

PROTECT FOLSOM HISTORIC DISTRICT



Vote NO on
Lakeside Memorial
Lawn Crematorium

Dear Historic District Commissioners,

Date: 8/30/21

I AM:

- HIGH RISK FOR AIR QUALITY HEALTH IMPLICATIONS.
- A PARENT OR CAREGIVER OF A CHILD OR CHILDREN.
- AN INDIVIDUAL WHO INTENDS TO HAVE CHILDREN.
- OVER THE AGE OF 65 AND VULNERABLE.
- HIGHLY WORRIED ABOUT THE SAFETY & LEGACY OF HISTORIC FOLSOM.

I write to you with great concern about Lakeside Memorial Lawn's application for a conditional use permit to install and operate a crematorium. Lakeside Memorial Lawn's project site is designated as Open Space and includes historical burial grounds. In reviewing Lakeside Memorial's application for a condition use permit, the following concerns require your attention and action on the community's behalf:

TOXICITY LEVELS UNSAFE FOR CHILDREN, VULNERABLE

The Initial Study by HELIX Environmental Planning, Inc. notates levels for harmful toxins including chromium, mercury, and organics. Such toxins become the *most dangerous when vaporized*. The smaller the particulate matter, the more dangcrous it becomes. The report designates the levels as "not significant." This applies *only* to average, healthy adults. The Study fails to report significant and potentially deadly levels for **unborn children, developing children, elderly, and those with existing health conditions** in the neighboring community.

NONCONFORMING USE OF OPEN SPACE

The proposed crematorium would be installed and operated in designated open space that is *not zoned for commercial use*. Thousands of families, children, park visitors, trail and lake users will be inequitably impacted by **nonconforming use** of the land. This will harm the living to profit off of the dead. Such an operation does not belong in *any* child's backyard.

AIR QUALITY, SMELL, PARTICULATE MATTER MAKING HISTORY

The Folsom Historic District is treasured for its legacy of community, architecture, and natural appeal. Poor air quality, smell, and toxic particulate matter will cause **lasting damage on the physical, environmental and fiscal health** of our community. Visually, the shed, smoke, and heat waves are incredibly out of character for the District. Scent will be detected for miles, even if not visible. A permanent pollutant, foul smell and toxins will leave a damaged legacy.

PROTECT HISTORIC FOLSOM. PROTECT THE VULNERABLE. NO CREMATORIUM.

Sincerely,

Robin Strunk Robin Strunk

Contact Information:

PROTECT FOLSOM HISTORIC DISTRICT



Vote **NO** on
Lakeside Memorial
Lawn Crematorium

Dear Historic District Commissioners,

Date: 8/17/21

I AM:

- HIGH RISK FOR AIR QUALITY HEALTH IMPLICATIONS.
- A PARENT OR CAREGIVER OF A CHILD OR CHILDREN.
- AN INDIVIDUAL WHO INTENDS TO HAVE CHILDREN.
OVER THE AGE OF 65 AND VULNERABLE.
- HIGHLY WORRIED ABOUT THE SAFETY & LEGACY OF HISTORIC FOLSOM.

I write to you with great concern about Lakeside Memorial Lawn's application for a conditional use permit to install and operate a crematorium. Lakeside Memorial Lawn's project site is designated as Open Space and includes historical burial grounds. In reviewing Lakeside Memorial's application for a condition use permit, the following concerns require your attention and action on the community's behalf:

TOXICITY LEVELS UNSAFE FOR CHILDREN, VULNERABLE

The Initial Study by HELIX Environmental Planning, Inc. notates levels for harmful toxins including chromium, mercury, and organics. Such toxins become the *most dangerous when vaporized*. The smaller the particulate matter, the more dangcrous it becomes. The report designates the levels as "not significant." This applies *only* to average, healthy adults. The Study fails to report significant and potentially deadly levels for **unborn children, developing children, elderly, and those with existing health conditions** in the neighboring community.

NONCONFORMING USE OF OPEN SPACE

The proposed crematorium would be installed and operated in designated open space that is *not zoned for commercial use*. Thousands of families, children, park visitors, trail and lake users will be inequitably impacted by **nonconforming use** of the land. This will harm the living to profit off of the dead. Such an operation does not belong in *any* child's backyard.

AIR QUALITY, SMELL, PARTICULATE MATTER MAKING HISTORY

The Folsom Historic District is treasured for its legacy of community, architecture, and natural appeal. Poor air quality, smell, and toxic particulate matter will cause **lasting damage on the physical, environmental and fiscal health** of our community. Visually, the shed, smoke, and heat waves are incredibly out of character for the District. Scent will be detected for miles, even if not visible. A permanent pollutant, foul smell and toxins will leave a damaged legacy.

PROTECT HISTORIC FOLSOM. PROTECT THE VULNERABLE. NO CREMATORIUM.

Sincerely,



Jessica Greub

Contact Information:

PROTECT FOLSOM HISTORIC DISTRICT



Vote **NO** on
Lakeside Memorial
Lawn Crematorium

Dear Historic District Commissioners,

Date: 8-15-21

I AM:

- HIGH RISK FOR AIR QUALITY HEALTH IMPLICATIONS.**
- A PARENT OR CAREGIVER OF A CHILD OR CHILDREN.**
- AN INDIVIDUAL WHO INTENDS TO HAVE CHILDREN.**
- OVER THE AGE OF 65 AND VULNERABLE.**
- HIGHLY WORRIED ABOUT THE SAFETY & LEGACY OF HISTORIC FOLSOM.**

I write to you with great concern about Lakeside Memorial Lawn's application for a conditional use permit to install and operate a crematorium. Lakeside Memorial Lawn's project site is designated as Open Space and includes historical burial grounds. In reviewing Lakeside Memorial's application for a condition use permit, the following concerns require your attention and action on the community's behalf:

TOXICITY LEVELS UNSAFE FOR CHILDREN, VULNERABLE

The Initial Study by HELIX Environmental Planning, Inc. notates levels for harmful toxins including chromium, mercury, and organics. Such toxins become the *most dangerous when vaporized*. The smaller the particulate matter, the more dangerous it becomes. The report designates the levels as "not significant." This applies *only* to average, healthy adults. The Study fails to report significant and potentially deadly levels for **unborn children, developing children, elderly, and those with existing health conditions** in the neighboring community.

NONCONFORMING USE OF OPEN SPACE

The proposed crematorium would be installed and operated in designated open space that is *not zoned for commercial use*. Thousands of families, children, park visitors, trail and lake users will be inequitably impacted by **nonconforming use** of the land. This will harm the living to profit off of the dead. Such an operation does not belong in *any* child's backyard.

AIR QUALITY, SMELL, PARTICULATE MATTER MAKING HISTORY

The Folsom Historic District is treasured for its legacy of community, architecture, and natural appeal. Poor air quality, smell, and toxic particulate matter will cause **lasting damage on the physical, environmental and fiscal health** of our community. Visually, the shed, smoke, and heat waves are incredibly out of character for the District. Scent will be detected for miles, even if not visible. A permanent pollutant, foul smell and toxins will leave a damaged legacy.

PROTECT HISTORIC FOLSOM. PROTECT THE VULNERABLE. NO CREMATORIUM.

Sincerely,

VICTORIA FOSTER

Contact Information:



PROTECT FOLSOM HISTORIC DISTRICT



Vote NO on
Lakeside Memorial
Lawn Crematorium

Dear Historic District Commissioners,

Date: 8/5/2021

I AM:

- HIGH RISK FOR AIR QUALITY HEALTH IMPLICATIONS.
- A PARENT OR CAREGIVER OF A CHILD OR CHILDREN.
- AN INDIVIDUAL WHO INTENDS TO HAVE CHILDREN.
- OVER THE AGE OF 65 AND VULNERABLE.
- VERY WORRIED ABOUT THE SAFETY & LEGACY OF HISTORIC FOLSOM.
- HIGHLY CONCERNED ABOUT EXTREME FIRE RISK CAUSED BY LP TANKS IN OPEN SPACE.

I write to you with great concern about Lakeside Memorial Lawn's application for a conditional use permit to install and operate a crematorium. Lakeside Memorial Lawn's project site is designated as Open Space and includes historical burial grounds. In reviewing Lakeside Memorial's application for a condition use permit, the following concerns require your attention and action on the community's behalf:

TOXICITY LEVELS UNSAFE FOR CHILDREN, VULNERABLE

The Initial Study by HELIX Environmental Planning, Inc. notates levels for harmful toxins including chromium, mercury, and organics. Such toxins become the *most dangerous when vaporized*. The smaller the particulate matter, the more dangerous it becomes. The report designates the levels as "not significant." This applies *only* to average, healthy adults. The Study fails to report significant and potentially deadly levels for *unborn children, developing children, elderly, and those with existing health conditions* in the neighboring community.

NONCONFORMING USE OF OPEN SPACE

The proposed crematorium would be installed and operated in designated open space that is *not zoned for commercial use*. Thousands of families, children, park visitors, trail and lake users will be inequitably impacted by *nonconforming use* of the land. This will harm the living to profit off of the dead. With only one way in and out for emergency vehicles, One fire will harm thousands. Such an operation does not belong in *any* child's backyard.

AIR QUALITY, SMELL, PARTICULATE MATTER MAKING HISTORY

The Folsom Historic District is treasured for its legacy of community, architecture, and natural appeal. Poor air quality, smell, and toxic particulate matter will cause *lasting damage on the physical, environmental and fiscal health* of our community. Visually, the shed, smoke, and heat waves are incredibly out of character for the District. Scent will be detected for miles, even if not visible. A permanent pollutant, foul smell and toxins will leave a damaged legacy.

PROTECT HISTORIC FOLSOM. PROTECT THE VULNERABLE. NO CREMATORIUM.

Sincerely,



Contact Information:



PROTECT FOLSOM HISTORIC DISTRICT



Vote NO on
Lakeside Memorial
Lawn Crematorium

Dear Historic District Commissioners,

Date: 8/3/21

I AM:

- HIGH RISK FOR AIR QUALITY HEALTH IMPLICATIONS.
- A PARENT OR CAREGIVER OF A CHILD OR CHILDREN.
- AN INDIVIDUAL WHO INTENDS TO HAVE CHILDREN.
- OVER THE AGE OF 65 AND VULNERABLE.
- HIGHLY WORRIED ABOUT THE SAFETY & LEGACY OF HISTORIC FOLSOM.

I write to you with great concern about Lakeside Memorial Lawn's application for a conditional use permit to install and operate a crematorium. Lakeside Memorial Lawn's project site is designated as Open Space and includes historical burial grounds. In reviewing Lakeside Memorial's application for a condition use permit, the following concerns require your attention and action on the community's behalf:

TOXICITY LEVELS UNSAFE FOR CHILDREN, VULNERABLE

The Initial Study by HELIX Environmental Planning, Inc. notates levels for harmful toxins including chromium, mercury, and organics. Such toxins become the *most dangerous when vaporized*. The smaller the particulate matter, the more dangerous it becomes. The report designates the levels as "not significant." This applies *only* to average, healthy adults. The Study fails to report significant and potentially deadly levels for **unborn children, developing children, elderly, and those with existing health conditions** in the neighboring community.

NONCONFORMING USE OF OPEN SPACE

The proposed crematorium would be installed and operated in designated open space that is *not zoned for commercial use*. Thousands of families, children, park visitors, trail and lake users will be inequitably impacted by **nonconforming use** of the land. This will harm the living to profit off of the dead. Such an operation does not belong in *any* child's backyard.

AIR QUALITY, SMELL, PARTICULATE MATTER MAKING HISTORY

The Folsom Historic District is treasured for its legacy of community, architecture, and natural appeal. Poor air quality, smell, and toxic particulate matter will cause **lasting damage on the physical, environmental and fiscal health** of our community. Visually, the shed, smoke, and heat waves are incredibly out of character for the District. Scent will be detected for miles, even if not visible. A permanent pollutant, foul smell and toxins will leave a damaged legacy.

PROTECT HISTORIC FOLSOM. PROTECT THE VULNERABLE. NO CREMATORIUM.

Sincerely,

Contact Information:



PROTECT FOLSOM HISTORIC DISTRICT

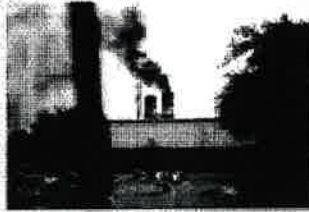

Vote NO on
Lakeside Memorial
Lawn Crematorium

Dear Historic District Commissioners,

Date: 8-4-21

I AM:

- HIGH RISK FOR AIR QUALITY HEALTH IMPLICATIONS.
- A PARENT OR CAREGIVER OF A CHILD OR CHILDREN.
- AN INDIVIDUAL WHO INTENDS TO HAVE CHILDREN.
- OVER THE AGE OF 65 AND VULNERABLE.
- VERY WORRIED ABOUT THE SAFETY & LEGACY OF HISTORIC FOLSOM.
- HIGHLY CONCERNED ABOUT EXTREME FIRE RISK CAUSED BY LP TANKS IN OPEN SPACE.

I write to you with great concern about Lakeside Memorial Lawn's application for a conditional use permit to install and operate a crematorium. Lakeside Memorial Lawn's project site is designated as Open Space and includes historical burial grounds. In reviewing Lakeside Memorial's application for a condition use permit, the following concerns require your attention and action on the community's behalf:

TOXICITY LEVELS UNSAFE FOR CHILDREN, VULNERABLE

The Initial Study by HELIX Environmental Planning, Inc. notes levels for harmful toxins including chromium, mercury, and organics. Such toxins become the *most dangerous when vaporized*. The smaller the particulate matter, the more dangerous it becomes. The report designates the levels as "not significant." This applies *only* to average, healthy adults. The Study fails to report significant and potentially deadly levels for **unborn children, developing children, elderly, and those with existing health conditions** in the neighboring community.

NONCONFORMING USE OF OPEN SPACE

The proposed crematorium would be installed and operated in designated open space that is *not zoned for commercial use*. Thousands of families, children, park visitors, trail and lake users will be inequitably impacted by **nonconforming use** of the land. This will harm the living to profit off of the dead. With only one way in and out for emergency vehicles, One fire will harm thousands. Such an operation does not belong in *any* child's backyard.

AIR QUALITY, SMELL, PARTICULATE MATTER MAKING HISTORY

The Folsom Historic District is treasured for its legacy of community, architecture, and natural appeal. Poor air quality, smell, and toxic particulate matter will cause **lasting damage on the physical, environmental and fiscal health** of our community. Visually, the shed, smoke, and heat waves are incredibly out of character for the District. Scent will be detected for miles, even if not visible. A permanent pollutant, foul smell and toxins will leave a damaged legacy.

PROTECT HISTORIC FOLSOM. PROTECT THE VULNERABLE. NO CREMATORIUM.

Sincerely,



Contact Information:



PROTECT FOLSOM HISTORIC DISTRICT



Vote **NO** on
Lakeside Memorial
Lawn Crematorium

Dear Historic District Commissioners,

Date: 4 AUG 21

I AM:

- HIGH RISK FOR AIR QUALITY HEALTH IMPLICATIONS.**
- A PARENT OR CAREGIVER OF A CHILD OR CHILDREN.**
- AN INDIVIDUAL WHO INTENDS TO HAVE CHILDREN.**
- OVER THE AGE OF 65 AND VULNERABLE.**
- VERY WORRIED ABOUT THE SAFETY & LEGACY OF HISTORIC FOLSOM.**
- HIGHLY CONCERNED ABOUT EXTREME FIRE RISK CAUSED BY LP TANKS IN OPEN SPACE.**

I write to you with great concern about Lakeside Memorial Lawn's application for a conditional use permit to install and operate a crematorium. Lakeside Memorial Lawn's project site is designated as Open Space and includes historical burial grounds. In reviewing Lakeside Memorial's application for a condition use permit, the following concerns require your attention and action on the community's behalf:

TOXICITY LEVELS UNSAFE FOR CHILDREN, VULNERABLE

The Initial Study by HELIX Environmental Planning, Inc. notates levels for harmful toxins including chromium, mercury, and organics. Such toxins become the *most dangerous when vaporized*. The smaller the particulate matter, the more dangerous it becomes. The report designates the levels as "not significant." This applies *only* to average, healthy adults. The Study fails to report significant and potentially deadly levels for **unborn children, developing children, elderly, and those with existing health conditions** in the neighboring community.

NONCONFORMING USE OF OPEN SPACE

The proposed crematorium would be installed and operated in designated open space that is **not zoned for commercial use**. Thousands of families, children, park visitors, trail and lake users will be inequitably impacted by **nonconforming use** of the land. This will harm the living to profit off of the dead. With only one way in and out for emergency vehicles, One fire will harm thousands. Such an operation does not belong in *any* child's backyard.

AIR QUALITY, SMELL, PARTICULATE MATTER MAKING HISTORY

The Folsom Historic District is treasured for its legacy of community, architecture, and natural appeal. Poor air quality, smell, and toxic particulate matter will cause **lasting damage on the physical, environmental and fiscal health** of our community. Visually, the shed, smoke, and heat waves are incredibly out of character for the District. Scent will be detected for miles, even if not visible. A permanent pollutant, foul smell and toxins will leave a damaged legacy.

PROTECT HISTORIC FOLSOM. PROTECT THE VULNERABLE. NO CREMATORIUM.

Sincerely,

Contact Information:

PROTECT FOLSOM HISTORIC DISTRICT



Vote NO on
Lakeside Memorial
Lawn Crematorium

Dear Historic District Commissioners,

Date: 8-4-21

I AM:

- HIGH RISK FOR AIR QUALITY HEALTH IMPLICATIONS.**
- A PARENT OR CAREGIVER OF A CHILD OR CHILDREN.**
- AN INDIVIDUAL WHO INTENDS TO HAVE CHILDREN.**
- OVER THE AGE OF 65 AND VULNERABLE.**
- VERY WORRIED ABOUT THE SAFETY & LEGACY OF HISTORIC FOLSOM.**
- HIGHLY CONCERNED ABOUT EXTREME FIRE RISK CAUSED BY LP TANKS IN OPEN SPACE.**

I write to you with great concern about Lakeside Memorial Lawn's application for a conditional use permit to install and operate a crematorium. Lakeside Memorial Lawn's project site is designated as Open Space and includes historical burial grounds. In reviewing Lakeside Memorial's application for a condition use permit, the following concerns require your attention and action on the community's behalf:

TOXICITY LEVELS UNSAFE FOR CHILDREN, VULNERABLE

The Initial Study by HELIX Environmental Planning, Inc. notes levels for harmful toxins including chromium, mercury, and organics. Such toxins become the *most dangerous when vaporized*. The smaller the particulate matter, the more dangerous it becomes. The report designates the levels as "not significant." This applies *only* to average, healthy adults. The Study fails to report significant and potentially deadly levels for **unborn children, developing children, elderly, and those with existing health conditions** in the neighboring community.

NONCONFORMING USE OF OPEN SPACE

The proposed crematorium would be installed and operated in designated open space that is *not zoned for commercial use*. Thousands of families, children, park visitors, trail and lake users will be inequitably impacted by **nonconforming use** of the land. This will harm the living to profit off of the dead. With only one way in and out for emergency vehicles, One fire will harm thousands. Such an operation does not belong in *any* child's backyard.

AIR QUALITY, SMELL, PARTICULATE MATTER MAKING HISTORY

The Folsom Historic District is treasured for its legacy of community, architecture, and natural appeal. Poor air quality, smell, and toxic particulate matter will cause **lasting damage on the physical, environmental and fiscal health** of our community. Visually, the shed, smoke, and heat waves are incredibly out of character for the District. Scent will be detected for miles, even if not visible. A permanent pollutant, foul smell and toxins will leave a damaged legacy.

PROTECT HISTORIC FOLSOM. PROTECT THE VULNERABLE. NO CREMATORIUM.

Sincerely,

Contact Information:

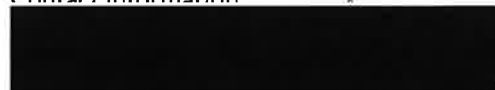

PROTECT FOLSOM HISTORIC DISTRICT



Vote **NO** on
Lakeside Memorial
Lawn Crematorium

Dear Historic District Commissioners,

Date: 8/8/21

I AM:

- HIGH RISK FOR AIR QUALITY HEALTH IMPLICATIONS.**
- A PARENT OR CAREGIVER OF A CHILD OR CHILDREN.**
- AN INDIVIDUAL WHO INTENDS TO HAVE CHILDREN.**
- OVER THE AGE OF 65 AND VULNERABLE.**
- HIGHLY WORRIED ABOUT THE SAFETY & LEGACY OF HISTORIC FOLSOM.**

I write to you with great concern about Lakeside Memorial Lawn's application for a conditional use permit to install and operate a crematorium. Lakeside Memorial Lawn's project site is designated as Open Space and includes historical burial grounds. In reviewing Lakeside Memorial's application for a condition use permit, the following concerns require your attention and action on the community's behalf:

TOXICITY LEVELS UNSAFE FOR CHILDREN, VULNERABLE

The Initial Study by HELIX Environmental Planning, Inc. notates levels for harmful toxins including chromium, mercury, and organics. Such toxins become the *most dangerous when vaporized*. The smaller the particulate matter, the more dangerous it becomes. The report designates the levels as "not significant." This applies *only* to average, healthy adults. The Study fails to report significant and potentially deadly levels for **unborn children, developing children, elderly, and those with existing health conditions** in the neighboring community.

NONCONFORMING USE OF OPEN SPACE

The proposed crematorium would be installed and operated in designated open space that is *not zoned for commercial use*. Thousands of families, children, park visitors, trail and lake users will be inequitably impacted by **nonconforming use** of the land. This will harm the living to profit off of the dead. Such an operation does not belong in *any* child's backyard.

AIR QUALITY, SMELL, PARTICULATE MATTER MAKING HISTORY

The Folsom Historic District is treasured for its legacy of community, architecture, and natural appeal. Poor air quality, smell, and toxic particulate matter will cause **lasting damage on the physical, environmental and fiscal health** of our community. Visually, the shed, smoke, and heat waves are incredibly out of character for the District. Scent will be detected for miles, even if not visible. A permanent pollutant, foul smell and toxins will leave a damaged legacy.

PROTECT HISTORIC FOLSOM. PROTECT THE VULNERABLE. NO CREMATORIUM.

Sincerely,

Contact Information:

PROTECT FOLSOM HISTORIC DISTRICT



Vote NO on
Lakeside Memorial
Lawn Crematorium

Dear Historic District Commissioners,

Date: 8/8/21

I AM:

- HIGH RISK FOR AIR QUALITY HEALTH IMPLICATIONS.
- A PARENT OR CAREGIVER OF A CHILD OR CHILDREN.
- AN INDIVIDUAL WHO INTENDS TO HAVE CHILDREN.
- OVER THE AGE OF 65 AND VULNERABLE.
- VERY WORRIED ABOUT THE SAFETY & LEGACY OF HISTORIC FOLSOM.
- HIGHLY CONCERNED ABOUT EXTREME FIRE RISK CAUSED BY LP TANKS IN OPEN SPACE.

I write to you with great concern about Lakeside Memorial Lawn's application for a conditional use permit to install and operate a crematorium. Lakeside Memorial Lawn's project site is designated as Open Space and includes historical burial grounds. In reviewing Lakeside Memorial's application for a condition use permit, the following concerns require your attention and action on the community's behalf:

TOXICITY LEVELS UNSAFE FOR CHILDREN, VULNERABLE

The Initial Study by HELIX Environmental Planning, Inc. notes levels for harmful toxins including chromium, mercury, and organics. Such toxins become the *most dangerous when vaporized*. The smaller the particulate matter, the more dangerous it becomes. The report designates the levels as "not significant." This applies *only* to average, healthy adults. The Study fails to report significant and potentially deadly levels for **unborn children, developing children, elderly, and those with existing health conditions** in the neighboring community.

NONCONFORMING USE OF OPEN SPACE

The proposed crematorium would be installed and operated in designated open space that is *not zoned for commercial use*. Thousands of families, children, park visitors, trail and lake users will be inequitably impacted by **nonconforming use** of the land. This will harm the living to profit off of the dead. With only one way in and out for emergency vehicles, One fire will harm thousands. Such an operation does not belong in *any* child's backyard.

AIR QUALITY, SMELL, PARTICULATE MATTER MAKING HISTORY



The Folsom Historic District is treasured for its legacy of community, architecture, and natural appeal. Poor air quality, smell, and toxic particulate matter will cause **lasting damage on the physical, environmental and fiscal health** of our community. Visually, the shed, smoke, and heat waves are incredibly out of character for the District. Scent will be detected for miles, even if not visible. A permanent pollutant, foul smell and toxins will leave a damaged legacy.

PROTECT HISTORIC FOLSOM. PROTECT THE VULNERABLE. NO CREMATORIUM.

Sincerely,



Contact Information:



Tonya Lucas

PROTECT FOLSOM HISTORIC DISTRICT



Vote NO on
Lakeside Memorial
Lawn Crematorium

Dear Historic District Commissioners,
I AM:

Date: 8-6-21

- ___ HIGH RISK FOR AIR QUALITY HEALTH IMPLICATIONS.
- ___ A PARENT OR CAREGIVER OF A CHILD OR CHILDREN.
- ___ AN INDIVIDUAL WHO INTENDS TO HAVE CHILDREN.
- OVER THE AGE OF 65 AND VULNERABLE.
- ___ VERY WORRIED ABOUT THE SAFETY & LEGACY OF HISTORIC FOLSOM.
- ___ HIGHLY CONCERNED ABOUT EXTREME FIRE RISK CAUSED BY LP TANKS IN OPEN SPACE.

I write to you with great concern about Lakeside Memorial Lawn's application for a conditional use permit to install and operate a crematorium. Lakeside Memorial Lawn's project site is designated as Open Space and includes historical burial grounds. In reviewing Lakeside Memorial's application for a condition use permit, the following concerns require your attention and action on the community's behalf:

TOXICITY LEVELS UNSAFE FOR CHILDREN, VULNERABLE

The Initial Study by HELIX Environmental Planning, Inc. notates levels for harmful toxins including chromium, mercury, and organics. Such toxins become the *most dangerous when vaporized*. The smaller the particulate matter, the more dangerous it becomes. The report designates the levels as "not significant." This applies *only* to average, healthy adults. The Study fails to report significant and potentially deadly levels for *unborn children, developing children, elderly, and those with existing health conditions* in the neighboring community.

NONCONFORMING USE OF OPEN SPACE

The proposed crematorium would be installed and operated in designated open space that is *not zoned for commercial use*. Thousands of families, children, park visitors, trail and lake users will be inequitably impacted by *nonconforming use* of the land. This will harm the living to profit off of the dead. With only one way in and out for emergency vehicles, One fire will harm thousands. Such an operation does not belong in *any child's backyard*.

AIR QUALITY, SMELL, PARTICULATE MATTER MAKING HISTORY

The Folsom Historic District is treasured for its legacy of community, architecture, and natural appeal. Poor air quality, smell, and toxic particulate matter will cause *lasting damage on the physical, environmental and fiscal health* of our community. Visually, the shed, smoke, and heat waves are incredibly out of character for the District. Scent will be detected for miles, even if not visible. A permanent pollutant, foul smell and toxins will leave a damaged legacy.

PROTECT HISTORIC FOLSOM. PROTECT THE VULNERABLE. NO CREMATORIUM.

Sincerely,

Carl Deery

Contact Information:

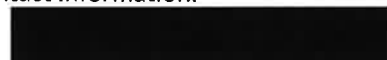

PROTECT FOLSOM HISTORIC DISTRICT



Vote **NO** on
Lakeside Memorial
Lawn Crematorium

Dear Historic District Commissioners,

Date: 9/8/21

I AM:

- HIGH RISK FOR AIR QUALITY HEALTH IMPLICATIONS.**
- A PARENT OR CAREGIVER OF A CHILD OR CHILDREN.**
- AN INDIVIDUAL WHO INTENDS TO HAVE CHILDREN.**
- OVER THE AGE OF 65 AND VULNERABLE.**
- VERY WORRIED ABOUT THE SAFETY & LEGACY OF HISTORIC FOLSOM.**
- HIGHLY CONCERNED ABOUT EXTREME FIRE RISK CAUSED BY LP TANKS IN OPEN SPACE.**

I write to you with great concern about Lakeside Memorial Lawn's application for a conditional use permit to install and operate a crematorium. Lakeside Memorial Lawn's project site is designated as Open Space and includes historical burial grounds. In reviewing Lakeside Memorial's application for a condition use permit, the following concerns require your attention and action on the community's behalf:

TOXICITY LEVELS UNSAFE FOR CHILDREN, VULNERABLE

The Initial Study by HELIX Environmental Planning, Inc. notates levels for harmful toxins including chromium, mercury, and organics. Such toxins become the *most dangerous when vaporized*. The smaller the particulate matter, the more dangerous it becomes. The report designates the levels as "not significant." This applies *only* to average, healthy adults. The Study fails to report significant and potentially deadly levels for **unborn children, developing children, elderly, and those with existing health conditions** in the neighboring community.

NONCONFORMING USE OF OPEN SPACE

The proposed crematorium would be installed and operated in designated open space that is *not zoned for commercial use*. Thousands of families, children, park visitors, trail and lake users will be inequitably impacted by **nonconforming use** of the land. This will harm the living to profit off of the dead. With only one way in and out for emergency vehicles, One fire will harm thousands. Such an operation does not belong in *any* child's backyard.

AIR QUALITY, SMELL, PARTICULATE MATTER MAKING HISTORY

The Folsom Historic District is treasured for its legacy of community, architecture, and natural appeal. Poor air quality, smell, and toxic particulate matter will cause **lasting damage on the physical, environmental and fiscal health** of our community. Visually, the shed, smoke, and heat waves are incredibly out of character for the District. Scent will be detected for miles, even if not visible. A permanent pollutant, foul smell and toxins will leave a damaged legacy.

PROTECT HISTORIC FOLSOM. PROTECT THE VULNERABLE. NO CREMATORIUM.

Sincerely,

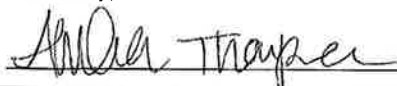

Contact Information:



PROTECT FOLSOM HISTORIC DISTRICT



Vote **NO** on
Lakeside Memorial
Lawn Crematorium

Dear Historic District Commissioners,

Date: 8/18/21

I AM:

- HIGH RISK FOR AIR QUALITY HEALTH IMPLICATIONS.
- A PARENT OR CAREGIVER OF A CHILD OR CHILDREN.
- AN INDIVIDUAL WHO INTENDS TO HAVE CHILDREN.
- OVER THE AGE OF 65 AND VULNERABLE.
- HIGHLY WORRIED ABOUT THE SAFETY & LEGACY OF HISTORIC FOLSOM.

I write to you with great concern about Lakeside Memorial Lawn's application for a conditional use permit to install and operate a crematorium. Lakeside Memorial Lawn's project site is designated as Open Space and includes historical burial grounds. In reviewing Lakeside Memorial's application for a condition use permit, the following concerns require your attention and action on the community's behalf:

TOXICITY LEVELS UNSAFE FOR CHILDREN, VULNERABLE

The Initial Study by HELIX Environmental Planning, Inc. notates levels for harmful toxins including chromium, mercury, and organics. Such toxins become the *most dangerous when vaporized*. The smaller the particulate matter, the more dangerous it becomes. The report designates the levels as "not significant." This applies *only* to average, healthy adults. The Study fails to report significant and potentially deadly levels for **unborn children, developing children, elderly, and those with existing health conditions** in the neighboring community.

NONCONFORMING USE OF OPEN SPACE

The proposed crematorium would be installed and operated in designated open space that is *not zoned for commercial use*. Thousands of families, children, park visitors, trail and lake users will be inequitably impacted by **nonconforming use** of the land. This will harm the living to profit off of the dead. Such an operation does not belong in *any* child's backyard.

AIR QUALITY, SMELL, PARTICULATE MATTER MAKING HISTORY

The Folsom Historic District is treasured for its legacy of community, architecture, and natural appeal. Poor air quality, smell, and toxic particulate matter will cause **lasting damage on the physical, environmental and fiscal health** of our community. Visually, the shed, smoke, and heat waves are incredibly out of character for the District. Scent will be detected for miles, even if not visible. A permanent pollutant, foul smell and toxins will leave a damaged legacy.

PROTECT HISTORIC FOLSOM. PROTECT THE VULNERABLE. NO CREMATORIUM.

Sincerely,

Randall Timmon

Contact Information:

PROTECT FOLSOM HISTORIC DISTRICT



Vote **NO** on
Lakeside Memorial
Lawn Crematorium

Dear Historic District Commissioners,

Date: 8/8/21

I AM:

- HIGH RISK FOR AIR QUALITY HEALTH IMPLICATIONS.**
- A PARENT OR CAREGIVER OF A CHILD OR CHILDREN.**
- AN INDIVIDUAL WHO INTENDS TO HAVE CHILDREN.**
- OVER THE AGE OF 65 AND VULNERABLE.**
- VERY WORRIED ABOUT THE SAFETY & LEGACY OF HISTORIC FOLSOM.**
- HIGHLY CONCERNED ABOUT EXTREME FIRE RISK CAUSED BY LP TANKS IN OPEN SPACE.**

I write to you with great concern about Lakeside Memorial Lawn's application for a conditional use permit to install and operate a crematorium. Lakeside Memorial Lawn's project site is designated as Open Space and includes historical burial grounds. In reviewing Lakeside Memorial's application for a condition use permit, the following concerns require your attention and action on the community's behalf:

TOXICITY LEVELS UNSAFE FOR CHILDREN, VULNERABLE

The Initial Study by HELIX Environmental Planning, Inc. notates levels for harmful toxins including chromium, mercury, and organics. Such toxins become the *most dangerous when vaporized*. The smaller the particulate matter, the more dangerous it becomes. The report designates the levels as "not significant." This applies *only* to average, healthy adults. The Study *fails* to report significant and potentially deadly levels for **unborn children, developing children, elderly, and those with existing health conditions** in the neighboring community.

NONCONFORMING USE OF OPEN SPACE

The proposed crematorium would be installed and operated in designated open space that is *not zoned for commercial use*. Thousands of families, children, park visitors, trail and lake users will be inequitably impacted by **nonconforming use** of the land. This will harm the living to profit off of the dead. With only one way in and out for emergency vehicles, One fire will harm thousands. Such an operation does not belong in *any* child's backyard.

AIR QUALITY, SMELL, PARTICULATE MATTER MAKING HISTORY

The Folsom Historic District is treasured for its legacy of community, architecture, and natural appeal. Poor air quality, smell, and toxic particulate matter will cause **lasting damage on the physical, environmental and fiscal health** of our community. Visually, the shed, smoke, and heat waves are incredibly out of character for the District. Scent will be detected for miles, even if not visible. A permanent pollutant, foul smell and toxins will leave a damaged legacy.

PROTECT HISTORIC FOLSOM. PROTECT THE VULNERABLE. NO CREMATORIUM.

Sincerely,

Contact Information:

PROTECT FOLSOM HISTORIC DISTRICT



Vote **NO** on
Lakeside Memorial
Lawn Crematorium

Dear Historic District Commissioners,
I AM:

Date: 8-8-01

- ___ **HIGH RISK FOR AIR QUALITY HEALTH IMPLICATIONS.**
- ___ **A PARENT OR CAREGIVER OF A CHILD OR CHILDREN.**
- ___ **AN INDIVIDUAL WHO INTENDS TO HAVE CHILDREN.**
- OVER THE AGE OF 65 AND VULNERABLE.**
- ___ **VERY WORRIED ABOUT THE SAFETY & LEGACY OF HISTORIC FOLSOM.**
- ___ **HIGHLY CONCERNED ABOUT EXTREME FIRE RISK CAUSED BY LP TANKS IN OPEN SPACE.**

I write to you with great concern about Lakeside Memorial Lawn's application for a conditional use permit to install and operate a crematorium. Lakeside Memorial Lawn's project site is designated as Open Space and includes historical burial grounds. In reviewing Lakeside Memorial's application for a condition use permit, the following concerns require your attention and action on the community's behalf:

TOXICITY LEVELS UNSAFE FOR CHILDREN, VULNERABLE

The Initial Study by HELIX Environmental Planning, Inc. notates levels for harmful toxins including chromium, mercury, and organics. Such toxins become the *most dangerous when vaporized*. The smaller the particulate matter, the more dangerous it becomes. The report designates the levels as "not significant." This applies *only* to average, healthy adults. The Study fails to report significant and potentially deadly levels for **unborn children, developing children, elderly, and those with existing health conditions** in the neighboring community.

NONCONFORMING USE OF OPEN SPACE

The proposed crematorium would be installed and operated in designated open space that is *not zoned for commercial use*. Thousands of families, children, park visitors, trail and lake users will be inequitably impacted by **nonconforming use** of the land. This will harm the living to profit off of the dead. With only one way in and out for emergency vehicles, One fire will harm thousands. Such an operation does not belong in *any* child's backyard.

AIR QUALITY, SMELL, PARTICULATE MATTER MAKING HISTORY

The Folsom Historic District is treasured for its legacy of community, architecture, and natural appeal. Poor air quality, smell, and toxic particulate matter will cause **lasting damage on the physical, environmental and fiscal health** of our community. Visually, the shed, smoke, and heat waves are incredibly out of character for the District. Scent will be detected for miles, even if not visible. A permanent pollutant, foul smell and toxins will leave a damaged legacy.

PROTECT HISTORIC FOLSOM. PROTECT THE VULNERABLE. NO CREMATORIUM.

Sincerely,



Contact Information:



PROTECT FOLSOM HISTORIC DISTRICT



Vote **NO** on
Lakeside Memorial
Lawn Crematorium

Dear Historic District Commissioners,

Date: 8/14/12

I AM:

- HIGH RISK FOR AIR QUALITY HEALTH IMPLICATIONS.**
- A PARENT OR CAREGIVER OF A CHILD OR CHILDREN.**
- AN INDIVIDUAL WHO INTENDS TO HAVE CHILDREN.**
- OVER THE AGE OF 65 AND VULNERABLE.**
- HIGHLY WORRIED ABOUT THE SAFETY & LEGACY OF HISTORIC FOLSOM.**

I write to you with great concern about Lakeside Memorial Lawn's application for a conditional use permit to install and operate a crematorium. Lakeside Memorial Lawn's project site is designated as Open Space and includes historical burial grounds. In reviewing Lakeside Memorial's application for a condition use permit, the following concerns require your attention and action on the community's behalf:

TOXICITY LEVELS UNSAFE FOR CHILDREN, VULNERABLE

The Initial Study by HELIX Environmental Planning, Inc. notates levels for harmful toxins including chromium, mercury, and organics. Such toxins become the *most dangerous when vaporized*. The smaller the particulate matter, the more dangerous it becomes. The report designates the levels as "not significant." This applies *only* to average, healthy adults. The Study fails to report significant and potentially deadly levels for **unborn children, developing children, elderly, and those with existing health conditions** in the neighboring community.

NONCONFORMING USE OF OPEN SPACE

The proposed crematorium would be installed and operated in designated open space that is *not zoned for commercial use*. Thousands of families, children, park visitors, trail and lake users will be inequitably impacted by **nonconforming use** of the land. This will harm the living to profit off of the dead. Such an operation does not belong in *any* child's backyard.

AIR QUALITY, SMELL, PARTICULATE MATTER MAKING HISTORY

The Folsom Historic District is treasured for its legacy of community, architecture, and natural appeal. Poor air quality, smell, and toxic particulate matter will cause **lasting damage on the physical, environmental and fiscal health** of our community. Visually, the shed, smoke, and heat waves are incredibly out of character for the District. Scent will be detected for miles, even if not visible. A permanent pollutant, foul smell and toxins will leave a damaged legacy.

PROTECT HISTORIC FOLSOM. PROTECT THE VULNERABLE. NO CREMATORIUM.

Sincerely,

Contact Information:

PROTECT FOLSOM HISTORIC DISTRICT



Vote NO on
Lakeside Memorial
Lawn Crematorium

Dear Historic District Commissioners,

Date: 8/8/21

I AM:

- HIGH RISK FOR AIR QUALITY HEALTH IMPLICATIONS.
- A PARENT OR CAREGIVER OF A CHILD OR CHILDREN.
- AN INDIVIDUAL WHO INTENDS TO HAVE CHILDREN.
- OVER THE AGE OF 65 AND VULNERABLE.
- HIGHLY WORRIED ABOUT THE SAFETY & LEGACY OF HISTORIC FOLSOM.

I write to you with great concern about Lakeside Memorial Lawn's application for a conditional use permit to install and operate a crematorium. Lakeside Memorial Lawn's project site is designated as Open Space and includes historical burial grounds. In reviewing Lakeside Memorial's application for a condition use permit, the following concerns require your attention and action on the community's behalf:

TOXICITY LEVELS UNSAFE FOR CHILDREN, VULNERABLE

The Initial Study by HELIX Environmental Planning, Inc. notates levels for harmful toxins including chromium, mercury, and organics. Such toxins become the *most dangerous when vaporized*. The smaller the particulate matter, the more dangerous it becomes. The report designates the levels as "not significant." This applies *only* to average, healthy adults. The Study fails to report significant and potentially deadly levels for *unborn children, developing children, elderly, and those with existing health conditions* in the neighboring community.

NONCONFORMING USE OF OPEN SPACE

The proposed crematorium would be installed and operated in designated open space that is *not zoned for commercial use*. Thousands of families, children, park visitors, trail and lake users will be inequitably impacted by *nonconforming use* of the land. This will harm the living to profit off of the dead. Such an operation does not belong in *any child's backyard*.

AIR QUALITY, SMELL, PARTICULATE MATTER MAKING HISTORY

The Folsom Historic District is treasured for its legacy of community, architecture, and natural appeal. Poor air quality, smell, and toxic particulate matter will cause *lasting damage on the physical, environmental and fiscal health* of our community. Visually, the shed, smoke, and heat waves are incredibly out of character for the District. Scent will be detected for miles, even if not visible. A permanent pollutant, foul smell and toxins will leave a damaged legacy.

PROTECT HISTORIC FOLSOM. PROTECT THE VULNERABLE. NO CREMATORIUM.

Sincerely,

Robert S. Allen

Contact Information:

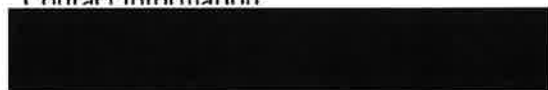

PROTECT FOLSOM HISTORIC DISTRICT



Vote **NO** on
**Lakeside Memorial
Lawn Crematorium**

Dear Historic District Commissioners,
I AM:

Date: 8-8-21

- HIGH RISK FOR AIR QUALITY HEALTH IMPLICATIONS.**
- A PARENT OR CAREGIVER OF A CHILD OR CHILDREN.**
- AN INDIVIDUAL WHO INTENDS TO HAVE CHILDREN.**
- OVER THE AGE OF 65 AND VULNERABLE.**
- VERY WORRIED ABOUT THE SAFETY & LEGACY OF HISTORIC FOLSOM.**
- HIGHLY CONCERNED ABOUT EXTREME FIRE RISK CAUSED BY LP TANKS IN OPEN SPACE.**

I write to you with great concern about Lakeside Memorial Lawn's application for a conditional use permit to install and operate a crematorium. Lakeside Memorial Lawn's project site is designated as Open Space and includes historical burial grounds. In reviewing Lakeside Memorial's application for a condition use permit, the following concerns require your attention and action on the community's behalf:

TOXICITY LEVELS UNSAFE FOR CHILDREN, VULNERABLE

The Initial Study by HELIX Environmental Planning, Inc. notates levels for harmful toxins including chromium, mercury, and organics. Such toxins become the *most dangerous when vaporized*. The smaller the particulate matter, the more dangerous it becomes. The report designates the levels as "not significant." This applies *only* to average, healthy adults. The Study fails to report significant and potentially deadly levels for **unborn children, developing children, elderly, and those with existing health conditions** in the neighboring community.

NONCONFORMING USE OF OPEN SPACE

The proposed crematorium would be installed and operated in designated open space that is *not zoned for commercial use*. Thousands of families, children, park visitors, trail and lake users will be inequitably impacted by **nonconforming use** of the land. This will harm the living to profit off of the dead. With only one way in and out for emergency vehicles, One fire will harm thousands. Such an operation does not belong in *any* child's backyard.

AIR QUALITY, SMELL, PARTICULATE MATTER MAKING HISTORY

The Folsom Historic District is treasured for its legacy of community, architecture, and natural appeal. Poor air quality, smell, and toxic particulate matter will cause **lasting damage on the physical, environmental and fiscal health** of our community. Visually, the shed, smoke, and heat waves are incredibly out of character for the District. Scent will be detected for miles, even if not visible. A permanent pollutant, foul smell and toxins will leave a damaged legacy.

PROTECT HISTORIC FOLSOM. PROTECT THE VULNERABLE. NO CREMATORIUM.

Sincerely,

Contact Information:

PROTECT FOLSOM HISTORIC DISTRICT



Vote NO on
Lakeside Memorial
Lawn Crematorium

Dear Historic District Commissioners,

Date: 8/13/22

I AM:

- HIGH RISK FOR AIR QUALITY HEALTH IMPLICATIONS.
- A PARENT OR CAREGIVER OF A CHILD OR CHILDREN.
- AN INDIVIDUAL WHO INTENDS TO HAVE CHILDREN.
- OVER THE AGE OF 65 AND VULNERABLE.
- VERY WORRIED ABOUT THE SAFETY & LEGACY OF HISTORIC FOLSOM.
- HIGHLY CONCERNED ABOUT EXTREME FIRE RISK CAUSED BY LP TANKS IN OPEN SPACE.

I write to you with great concern about Lakeside Memorial Lawn's application for a conditional use permit to install and operate a crematorium. Lakeside Memorial Lawn's project site is designated as Open Space and includes historical burial grounds. In reviewing Lakeside Memorial's application for a condition use permit, the following concerns require your attention and action on the community's behalf:

TOXICITY LEVELS UNSAFE FOR CHILDREN, VULNERABLE

The Initial Study by HELIX Environmental Planning, Inc. notates levels for harmful toxins including chromium, mercury, and organics. Such toxins become the *most dangerous when vaporized*. The smaller the particulate matter, the more dangerous it becomes. The report designates the levels as "not significant." This applies *only* to average, healthy adults. The Study *fails* to report significant and potentially deadly levels for **unborn children, developing children, elderly, and those with existing health conditions** in the neighboring community.

NONCONFORMING USE OF OPEN SPACE

The proposed crematorium would be installed and operated in designated open space that is *not zoned for commercial use*. Thousands of families, children, park visitors, trail and lake users will be inequitably impacted by **nonconforming use** of the land. This will harm the living to profit off of the dead. With only one way in and out for emergency vehicles, One fire will harm thousands. Such an operation does not belong in *any* child's backyard.

AIR QUALITY, SMELL, PARTICULATE MATTER MAKING HISTORY

The Folsom Historic District is treasured for its legacy of community, architecture, and natural appeal. Poor air quality, smell, and toxic particulate matter will cause **lasting damage on the physical, environmental and fiscal health** of our community. Visually, the shed, smoke, and heat waves are incredibly out of character for the District. Scent will be detected for miles, even if not visible. A permanent pollutant, foul smell and toxins will leave a damaged legacy.

PROTECT HISTORIC FOLSOM. PROTECT THE VULNERABLE. NO CREMATORIUM.

Sincerely,

Contact Information:



PROTECT FOLSOM HISTORIC DISTRICT



Vote NO on
Lakeside Memorial
Lawn Crematorium

Dear Historic District Commissioners,

Date: 8/14/21

I AM:

- HIGH RISK FOR AIR QUALITY HEALTH IMPLICATIONS.
- A PARENT OR CAREGIVER OF A CHILD OR CHILDREN.
- AN INDIVIDUAL WHO INTENDS TO HAVE CHILDREN.
- OVER THE AGE OF 65 AND VULNERABLE.
- VERY WORRIED ABOUT THE SAFETY & LEGACY OF HISTORIC FOLSOM.
- HIGHLY CONCERNED ABOUT EXTREME FIRE RISK CAUSED BY LP TANKS IN OPEN SPACE.

I write to you with great concern about Lakeside Memorial Lawn's application for a conditional use permit to install and operate a crematorium. Lakeside Memorial Lawn's project site is designated as Open Space and includes historical burial grounds. In reviewing Lakeside Memorial's application for a condition use permit, the following concerns require your attention and action on the community's behalf:

TOXICITY LEVELS UNSAFE FOR CHILDREN, VULNERABLE

The Initial Study by HELIX Environmental Planning, Inc. notates levels for harmful toxins including chromium, mercury, and organics. Such toxins become the *most dangerous when vaporized*. The smaller the particulate matter, the more dangerous it becomes. The report designates the levels as "not significant." This applies *only* to average, healthy adults. The Study fails to report significant and potentially deadly levels for unborn children, developing children, elderly, and those with existing health conditions in the neighboring community.

NONCONFORMING USE OF OPEN SPACE

The proposed crematorium would be installed and operated in designated open space that is *not zoned for commercial use*. Thousands of families, children, park visitors, trail and lake users will be inequitably impacted by **nonconforming use** of the land. This will harm the living to profit off of the dead. With only one way in and out for emergency vehicles, One fire will harm thousands. Such an operation does not belong in *any* child's backyard.

AIR QUALITY, SMELL, PARTICULATE MATTER MAKING HISTORY

The Folsom Historic District is treasured for its legacy of community, architecture, and natural appeal. Poor air quality, smell, and toxic particulate matter will cause **lasting damage on the physical, environmental and fiscal health** of our community. Visually, the shed, smoke, and heat waves are incredibly out of character for the District. Scent will be detected for miles, even if not visible. A permanent pollutant, foul smell and toxins will leave a damaged legacy.

PROTECT HISTORIC FOLSOM. PROTECT THE VULNERABLE. NO CREMATORIUM.

Sincerely,

Contact Information:



PROTECT FOLSOM HISTORIC DISTRICT

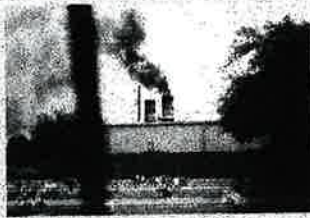

Vote NO on
Lakeside Memorial
Lawn Crematorium

Dear Historic District Commissioners,

Date: 8-13-21

I AM:

- HIGH RISK FOR AIR QUALITY HEALTH IMPLICATIONS.
- A PARENT OR CAREGIVER OF A CHILD OR CHILDREN.
- AN INDIVIDUAL WHO INTENDS TO HAVE CHILDREN.
- OVER THE AGE OF 65 AND VULNERABLE.
- VERY WORRIED ABOUT THE SAFETY & LEGACY OF HISTORIC FOLSOM.
- HIGHLY CONCERNED ABOUT EXTREME FIRE RISK CAUSED BY LP TANKS IN OPEN SPACE.

I write to you with great concern about Lakeside Memorial Lawn's application for a conditional use permit to install and operate a crematorium. Lakeside Memorial Lawn's project site is designated as Open Space and includes historical burial grounds. In reviewing Lakeside Memorial's application for a condition use permit, the following concerns require your attention and action on the community's behalf:

TOXICITY LEVELS UNSAFE FOR CHILDREN, VULNERABLE

The Initial Study by HELIX Environmental Planning, Inc. notates levels for harmful toxins including chromium, mercury, and organics. Such toxins become the *most dangerous when vaporized*. The smaller the particulate matter, the more dangerous it becomes. The report designates the levels as "not significant." This applies *only* to average, healthy adults. The Study fails to report significant and potentially deadly levels for unborn children, developing children, elderly, and those with existing health conditions in the neighboring community.

NONCONFORMING USE OF OPEN SPACE

The proposed crematorium would be installed and operated in designated open space that is *not zoned for commercial use*. Thousands of families, children, park visitors, trail and lake users will be inequitably impacted by *nonconforming use* of the land. This will harm the living to profit off of the dead. With only one way in and out for emergency vehicles, One fire will harm thousands. Such an operation does not belong in *any* child's backyard.

AIR QUALITY, SMELL, PARTICULATE MATTER MAKING HISTORY

The Folsom Historic District is treasured for its legacy of community, architecture, and natural appeal. Poor air quality, smell, and toxic particulate matter will cause *lasting damage on the physical, environmental and fiscal health* of our community. Visually, the shed, smoke, and heat waves are incredibly out of character for the District. Scent will be detected for miles, even if not visible. A permanent pollutant, foul smell and toxins will leave a damaged legacy.

PROTECT HISTORIC FOLSOM. PROTECT THE VULNERABLE. NO CREMATORIUM.

Sincerely,

Contact Information:

PROTECT FOLSOM HISTORIC DISTRICT



Vote NO on
Lakeside Memorial
Lawn Crematorium

Dear Historic District Commissioners,

Date: 8/13/21

I AM:

- HIGH RISK FOR AIR QUALITY HEALTH IMPLICATIONS.**
- A PARENT OR CAREGIVER OF A CHILD OR CHILDREN.**
- AN INDIVIDUAL WHO INTENDS TO HAVE CHILDREN.**
- OVER THE AGE OF 65 AND VULNERABLE.**
- VERY WORRIED ABOUT THE SAFETY & LEGACY OF HISTORIC FOLSOM.**
- HIGHLY CONCERNED ABOUT EXTREME FIRE RISK CAUSED BY LP TANKS IN OPEN SPACE.**

I write to you with great concern about Lakeside Memorial Lawn's application for a conditional use permit to install and operate a crematorium. Lakeside Memorial Lawn's project site is designated as Open Space and includes historical burial grounds. In reviewing Lakeside Memorial's application for a condition use permit, the following concerns require your attention and action on the community's behalf:

TOXICITY LEVELS UNSAFE FOR CHILDREN, VULNERABLE

The Initial Study by HELIX Environmental Planning, Inc. notates levels for harmful toxins including chromium, mercury, and organics. Such toxins become the *most dangerous when vaporized*. The smaller the particulate matter, the more dangerous it becomes. The report designates the levels as "not significant." This applies *only* to average, healthy adults. The Study *fails* to report significant and potentially deadly levels for **unborn children, developing children, elderly, and those with existing health conditions** in the neighboring community.

NONCONFORMING USE OF OPEN SPACE

The proposed crematorium would be installed and operated in designated open space that is *not zoned for commercial use*. Thousands of families, children, park visitors, trail and lake users will be inequitably impacted by **nonconforming use** of the land. This will harm the living to profit off of the dead. With only one way in and out for emergency vehicles, One fire will harm thousands. Such an operation does not belong in *any* child's backyard.

AIR QUALITY, SMELL, PARTICULATE MATTER MAKING HISTORY

The Folsom Historic District is treasured for its legacy of community, architecture, and natural appeal. Poor air quality, smell, and toxic particulate matter will cause **lasting damage on the physical, environmental and fiscal health** of our community. Visually, the shed, smoke, and heat waves are incredibly out of character for the District. Scent will be detected for miles, even if not visible. A permanent pollutant, foul smell and toxins will leave a damaged legacy.

PROTECT HISTORIC FOLSOM. PROTECT THE VULNERABLE. NO CREMATORIUM.

Sincerely,

Contact Information:

PROTECT FOLSOM HISTORIC DISTRICT



Vote **NO** on
Lakeside Memorial
Lawn Crematorium

Dear Historic District Commissioners,

Date: 8/6/2021

I AM:

- HIGH RISK FOR AIR QUALITY HEALTH IMPLICATIONS.
- A PARENT OR CAREGIVER OF A CHILD OR CHILDREN.
- AN INDIVIDUAL WHO INTENDS TO HAVE CHILDREN.
- OVER THE AGE OF 65 AND VULNERABLE.
- HIGHLY WORRIED ABOUT THE SAFETY & LEGACY OF HISTORIC FOLSOM.

I write to you with great concern about Lakeside Memorial Lawn's application for a conditional use permit to install and operate a crematorium. Lakeside Memorial Lawn's project site is designated as Open Space and includes historical burial grounds. In reviewing Lakeside Memorial's application for a condition use permit, the following concerns require your attention and action on the community's behalf:

TOXICITY LEVELS UNSAFE FOR CHILDREN, VULNERABLE

The Initial Study by HELIX Environmental Planning, Inc. notates levels for harmful toxins including chromium, mercury, and organics. Such toxins become the *most dangerous when vaporized*. The smaller the particulate matter, the more dangcrous it becomes. The report designates the levels as "not significant." This applies *only* to average, healthy adults. The Study fails to report significant and potentially deadly levels for **unborn children, developing children, elderly, and those with existing health conditions** in the neighboring community.

NONCONFORMING USE OF OPEN SPACE

The proposed crematorium would be installed and operated in designated open space that is *not zoned for commercial use*. Thousands of families, children, park visitors, trail and lake users will be inequitably impacted by **nonconforming use** of the land. This will harm the living to profit off of the dead. Such an operation does not belong in *any* child's backyard.

AIR QUALITY, SMELL, PARTICULATE MATTER MAKING HISTORY

The Folsom Historic District is treasured for its legacy of community, architecture, and natural appeal. Poor air quality, smell, and toxic particulate matter will cause **lasting damage on the physical, environmental and fiscal health** of our community. Visually, the shed, smoke, and heat waves are incredibly out of character for the District. Scent will be detected for miles, even if not visible. A permanent pollutant, foul smell and toxins will leave a damaged legacy.

PROTECT HISTORIC FOLSOM. PROTECT THE VULNERABLE. NO CREMATORIUM.

Sincerely,

Mikaela Mulligan

Contact Information:



PROTECT FOLSOM HISTORIC DISTRICT



Vote **NO** on
Lakeside Memorial
Lawn Crematorium

Dear Historic District Commissioners,

Date: 8/7/21

I AM:

- HIGH RISK FOR AIR QUALITY HEALTH IMPLICATIONS.
- A PARENT OR CAREGIVER OF A CHILD OR CHILDREN.
- AN INDIVIDUAL WHO INTENDS TO HAVE CHILDREN.
- OVER THE AGE OF 65 AND VULNERABLE.
- HIGHLY WORRIED ABOUT THE SAFETY & LEGACY OF HISTORIC FOLSOM.

I write to you with great concern about Lakeside Memorial Lawn's application for a conditional use permit to install and operate a crematorium. Lakeside Memorial Lawn's project site is designated as Open Space and includes historical burial grounds. In reviewing Lakeside Memorial's application for a condition use permit, the following concerns require your attention and action on the community's behalf:

TOXICITY LEVELS UNSAFE FOR CHILDREN, VULNERABLE

The Initial Study by HELIX Environmental Planning, Inc. notates levels for harmful toxins including chromium, mercury, and organics. Such toxins become the *most dangerous when vaporized*. The smaller the particulate matter, the more dangerous it becomes. The report designates the levels as "not significant." This applies *only* to average, healthy adults. The Study fails to report significant and potentially deadly levels for **unborn children, developing children, elderly, and those with existing health conditions** in the neighboring community.

NONCONFORMING USE OF OPEN SPACE

The proposed crematorium would be installed and operated in designated open space that is *not zoned for commercial use*. Thousands of families, children, park visitors, trail and lake users will be inequitably impacted by **nonconforming use** of the land. This will harm the living to profit off of the dead. Such an operation does not belong in *any* child's backyard.

AIR QUALITY, SMELL, PARTICULATE MATTER MAKING HISTORY

The Folsom Historic District is treasured for its legacy of community, architecture, and natural appeal. Poor air quality, smell, and toxic particulate matter will cause **lasting damage on the physical, environmental and fiscal health** of our community. Visually, the shed, smoke, and heat waves are incredibly out of character for the District. Scent will be detected for miles, even if not visible. A permanent pollutant, foul smell and toxins will leave a damaged legacy.

PROTECT HISTORIC FOLSOM. PROTECT THE VULNERABLE. NO CREMATORIUM.

Sincerely,



Contact Information:

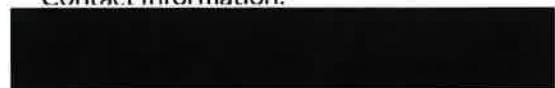

PROTECT FOLSOM HISTORIC DISTRICT



Vote **NO** on
Lakeside Memorial
Lawn Crematorium

Dear Historic District Commissioners,

Date: _____

I AM:

- ___ **HIGH RISK FOR AIR QUALITY HEALTH IMPLICATIONS.**
- ___ **A PARENT OR CAREGIVER OF A CHILD OR CHILDREN.**
- AN INDIVIDUAL WHO INTENDS TO HAVE CHILDREN.**
- ___ **OVER THE AGE OF 65 AND VULNERABLE.**
- HIGHLY WORRIED ABOUT THE SAFETY & LEGACY OF HISTORIC FOLSOM.**

I write to you with great concern about Lakeside Memorial Lawn's application for a conditional use permit to install and operate a crematorium. Lakeside Memorial Lawn's project site is designated as Open Space and includes historical burial grounds. In reviewing Lakeside Memorial's application for a condition use permit, the following concerns require your attention and action on the community's behalf:

TOXICITY LEVELS UNSAFE FOR CHILDREN, VULNERABLE

The Initial Study by HELIX Environmental Planning, Inc. notates levels for harmful toxins including chromium, mercury, and organics. Such toxins become the *most dangerous when vaporized*. The smaller the particulate matter, the more dangerous it becomes. The report designates the levels as "not significant." This applies *only* to average, healthy adults. The Study fails to report significant and potentially deadly levels for **unborn children, developing children, elderly, and those with existing health conditions** in the neighboring community.

NONCONFORMING USE OF OPEN SPACE

The proposed crematorium would be installed and operated in designated open space that is *not zoned for commercial use*. Thousands of families, children, park visitors, trail and lake users will be inequitably impacted by **nonconforming use** of the land. This will harm the living to profit off of the dead. Such an operation does not belong in *any* child's backyard.

AIR QUALITY, SMELL, PARTICULATE MATTER MAKING HISTORY

The Folsom Historic District is treasured for its legacy of community, architecture, and natural appeal. Poor air quality, smell, and toxic particulate matter will cause **lasting damage on the physical, environmental and fiscal health** of our community. Visually, the shed, smoke, and heat waves are incredibly out of character for the District. Scent will be detected for miles, even if not visible. A permanent pollutant, foul smell and toxins will leave a damaged legacy.

PROTECT HISTORIC FOLSOM. PROTECT THE VULNERABLE. NO CREMATORIUM.

Sincerely,



Contact Information:

 _____

PROTECT FOLSOM HISTORIC DISTRICT



Vote NO on
Lakeside Memorial
Lawn Crematorium

Dear Historic District Commissioners,

Date: 08/07/21

I AM:

- HIGH RISK FOR AIR QUALITY HEALTH IMPLICATIONS.
- A PARENT OR CAREGIVER OF A CHILD OR CHILDREN.
- AN INDIVIDUAL WHO INTENDS TO HAVE CHILDREN.
OVER THE AGE OF 65 AND VULNERABLE.
- HIGHLY WORRIED ABOUT THE SAFETY & LEGACY OF HISTORIC FOLSOM.

I write to you with great concern about Lakeside Memorial Lawn's application for a conditional use permit to install and operate a crematorium. Lakeside Memorial Lawn's project site is designated as Open Space and includes historical burial grounds. In reviewing Lakeside Memorial's application for a condition use permit, the following concerns require your attention and action on the community's behalf:

TOXICITY LEVELS UNSAFE FOR CHILDREN, VULNERABLE

The Initial Study by HELIX Environmental Planning, Inc. notates levels for harmful toxins including chromium, mercury, and organics. Such toxins become the *most dangerous when vaporized*. The smaller the particulate matter, the more dangerous it becomes. The report designates the levels as "not significant." This applies *only* to average, healthy adults. The Study fails to report significant and potentially deadly levels for **unborn children, developing children, elderly, and those with existing health conditions** in the neighboring community.

NONCONFORMING USE OF OPEN SPACE

The proposed crematorium would be installed and operated in designated open space that is *not zoned for commercial use*. Thousands of families, children, park visitors, trail and lake users will be inequitably impacted by **nonconforming use** of the land. This will harm the living to profit off of the dead. Such an operation does not belong in *any* child's backyard.

AIR QUALITY, SMELL, PARTICULATE MATTER MAKING HISTORY

The Folsom Historic District is treasured for its legacy of community, architecture, and natural appeal. Poor air quality, smell, and toxic particulate matter will cause **lasting damage on the physical, environmental and fiscal health** of our community. Visually, the shed, smoke, and heat waves are incredibly out of character for the District. Scent will be detected for miles, even if not visible. A permanent pollutant, foul smell and toxins will leave a damaged legacy.

PROTECT HISTORIC FOLSOM. PROTECT THE VULNERABLE. NO CREMATORIUM.

Sincerely,



Contact Information:

PROTECT FOLSOM HISTORIC DISTRICT



Vote **NO** on
Lakeside Memorial
Lawn Crematorium

Dear Historic District Commissioners,

Date: August 12, 2021

I AM:

- HIGH RISK FOR AIR QUALITY HEALTH IMPLICATIONS.**
- A PARENT OR CAREGIVER OF A CHILD OR CHILDREN.**
- AN INDIVIDUAL WHO INTENDS TO HAVE CHILDREN.**
- OVER THE AGE OF 65 AND VULNERABLE.**
- HIGHLY WORRIED ABOUT THE SAFETY & LEGACY OF HISTORIC FOLSOM.**

I write to you with great concern about Lakeside Memorial Lawn's application for a conditional use permit to install and operate a crematorium. Lakeside Memorial Lawn's project site is designated as Open Space and includes historical burial grounds. In reviewing Lakeside Memorial's application for a condition use permit, the following concerns require your attention and action on the community's behalf:

TOXICITY LEVELS UNSAFE FOR CHILDREN, VULNERABLE

The Initial Study by HELIX Environmental Planning, Inc. notates levels for harmful toxins including chromium, mercury, and organics. Such toxins become the *most dangerous when vaporized*. The smaller the particulate matter, the more dangerous it becomes. The report designates the levels as "not significant." This applies *only* to average, healthy adults. The Study fails to report significant and potentially deadly levels for **unborn children, developing children, elderly, and those with existing health conditions** in the neighboring community.

NONCONFORMING USE OF OPEN SPACE

The proposed crematorium would be installed and operated in designated open space that is *not zoned for commercial use*. Thousands of families, children, park visitors, trail and lake users will be inequitably impacted by **nonconforming use** of the land. This will harm the living to profit off of the dead. Such an operation does not belong in *any* child's backyard.

AIR QUALITY, SMELL, PARTICULATE MATTER MAKING HISTORY

The Folsom Historic District is treasured for its legacy of community, architecture, and natural appeal. Poor air quality, smell, and toxic particulate matter will cause **lasting damage on the physical, environmental and fiscal health** of our community. Visually, the shed, smoke, and heat waves are incredibly out of character for the District. Scent will be detected for miles, even if not visible. A permanent pollutant, foul smell and toxins will leave a damaged legacy.

PROTECT HISTORIC FOLSOM. PROTECT THE VULNERABLE. NO CREMATORIUM.

Sincerely,

Barbara Maxwell

Contact Information: [REDACTED]

PROTECT FOLSOM HISTORIC DISTRICT



Vote **NO** on
Lakeside Memorial
Lawn Crematorium

Dear Historic District Commissioners,

Date: 8/12/2021

I AM:

- HIGH RISK FOR AIR QUALITY HEALTH IMPLICATIONS.**
- A PARENT OR CAREGIVER OF A CHILD OR CHILDREN.**
- AN INDIVIDUAL WHO INTENDS TO HAVE CHILDREN.**
- OVER THE AGE OF 65 AND VULNERABLE.**
- VERY WORRIED ABOUT THE SAFETY & LEGACY OF HISTORIC FOLSOM.**
- HIGHLY CONCERNED ABOUT EXTREME FIRE RISK CAUSED BY LP TANKS IN OPEN SPACE.**

I write to you with great concern about Lakeside Memorial Lawn's application for a conditional use permit to install and operate a crematorium. Lakeside Memorial Lawn's project site is designated as Open Space and includes historical burial grounds. In reviewing Lakeside Memorial's application for a condition use permit, the following concerns require your attention and action on the community's behalf:

TOXICITY LEVELS UNSAFE FOR CHILDREN, VULNERABLE

The Initial Study by HELIX Environmental Planning, Inc. notates levels for harmful toxins including chromium, mercury, and organics. Such toxins become the *most dangerous when vaporized*. The smaller the particulate matter, the more dangerous it becomes. The report designates the levels as "not significant." This applies *only* to average, healthy adults. The Study fails to report significant and potentially deadly levels for **unborn children, developing children, elderly, and those with existing health conditions** in the neighboring community.

NONCONFORMING USE OF OPEN SPACE

The proposed crematorium would be installed and operated in designated open space that is *not zoned for commercial use*. Thousands of families, children, park visitors, trail and lake users will be inequitably impacted by **nonconforming use** of the land. This will harm the living to profit off of the dead. With only one way in and out for emergency vehicles, One fire will harm thousands. Such an operation does not belong in *any* child's backyard.

AIR QUALITY, SMELL, PARTICULATE MATTER MAKING HISTORY

The Folsom Historic District is treasured for its legacy of community, architecture, and natural appeal. Poor air quality, smell, and toxic particulate matter will cause **lasting damage on the physical, environmental and fiscal health** of our community. Visually, the shed, smoke, and heat waves are incredibly out of character for the District. Scent will be detected for miles, even if not visible. A permanent pollutant, foul smell and toxins will leave a damaged legacy.

PROTECT HISTORIC FOLSOM. PROTECT THE VULNERABLE. NO CREMATORIUM.

Sincerely,

Contact Information:

PROTECT FOLSOM HISTORIC DISTRICT



Vote NO on
Lakeside Memorial
Lawn Crematorium

Dear Historic District Commissioners,

Date: 8-8-21

I AM:

- HIGH RISK FOR AIR QUALITY HEALTH IMPLICATIONS.**
- A PARENT OR CAREGIVER OF A CHILD OR CHILDREN.**
- AN INDIVIDUAL WHO INTENDS TO HAVE CHILDREN.**
- OVER THE AGE OF 65 AND VULNERABLE.**
- HIGHLY WORRIED ABOUT THE SAFETY & LEGACY OF HISTORIC FOLSOM.**

I write to you with great concern about Lakeside Memorial Lawn's application for a conditional use permit to install and operate a crematorium. Lakeside Memorial Lawn's project site is designated as Open Space and includes historical burial grounds. In reviewing Lakeside Memorial's application for a condition use permit, the following concerns require your attention and action on the community's behalf:

TOXICITY LEVELS UNSAFE FOR CHILDREN, VULNERABLE

The Initial Study by HELIX Environmental Planning, Inc. notates levels for harmful toxins including chromium, mercury, and organics. Such toxins become the *most dangerous when vaporized*. The smaller the particulate matter, the more dangerous it becomes. The report designates the levels as "not significant." This applies *only* to average, healthy adults. The Study fails to report significant and potentially deadly levels for **unborn children, developing children, elderly, and those with existing health conditions** in the neighboring community.

NONCONFORMING USE OF OPEN SPACE

The proposed crematorium would be installed and operated in designated open space that is *not zoned for commercial use*. Thousands of families, children, park visitors, trail and lake users will be inequitably impacted by **nonconforming use** of the land. This will harm the living to profit off of the dead. Such an operation does not belong in *any* child's backyard.

AIR QUALITY, SMELL, PARTICULATE MATTER MAKING HISTORY

The Folsom Historic District is treasured for its legacy of community, architecture, and natural appeal. Poor air quality, smell, and toxic particulate matter will cause **lasting damage on the physical, environmental and fiscal health** of our community. Visually, the shed, smoke, and heat waves are incredibly out of character for the District. Scent will be detected for miles, even if not visible. A permanent pollutant, foul smell and toxins will leave a damaged legacy.

PROTECT HISTORIC FOLSOM. PROTECT THE VULNERABLE. NO CREMATORIUM.

Sincerely,



Contact Information:

PROTECT FOLSOM HISTORIC DISTRICT



Vote **NO** on
Lakeside Memorial
Lawn Crematorium

Dear Historic District Commissioners,

Date: 8-8-21

I AM:

- HIGH RISK FOR AIR QUALITY HEALTH IMPLICATIONS.
- A PARENT OR CAREGIVER OF A CHILD OR CHILDREN.
- AN INDIVIDUAL WHO INTENDS TO HAVE CHILDREN.
- OVER THE AGE OF 65 AND VULNERABLE.
- VERY WORRIED ABOUT THE SAFETY & LEGACY OF HISTORIC FOLSOM.
- HIGHLY CONCERNED ABOUT EXTREME FIRE RISK CAUSED BY LP TANKS IN OPEN SPACE.

I write to you with great concern about Lakeside Memorial Lawn's application for a conditional use permit to install and operate a crematorium. Lakeside Memorial Lawn's project site is designated as Open Space and includes historical burial grounds. In reviewing Lakeside Memorial's application for a condition use permit, the following concerns require your attention and action on the community's behalf:

TOXICITY LEVELS UNSAFE FOR CHILDREN, VULNERABLE

The Initial Study by HELIX Environmental Planning, Inc. notates levels for harmful toxins including chromium, mercury, and organics. Such toxins become the *most dangerous when vaporized*. The smaller the particulate matter, the more dangerous it becomes. The report designates the levels as "not significant." This applies *only* to average, healthy adults. The Study fails to report significant and potentially deadly levels for **unborn children, developing children, elderly, and those with existing health conditions** in the neighboring community.

NONCONFORMING USE OF OPEN SPACE

The proposed crematorium would be installed and operated in designated open space that is *not zoned for commercial use*. Thousands of families, children, park visitors, trail and lake users will be inequitably impacted by **nonconforming use** of the land. This will harm the living to profit off of the dead. With only one way in and out for emergency vehicles, One fire will harm thousands. Such an operation does not belong in *any* child's backyard.

AIR QUALITY, SMELL, PARTICULATE MATTER MAKING HISTORY

The Folsom Historic District is treasured for its legacy of community, architecture, and natural appeal. Poor air quality, smell, and toxic particulate matter will cause **lasting damage on the physical, environmental and fiscal health** of our community. Visually, the shed, smoke, and heat waves are incredibly out of character for the District. Scent will be detected for miles, even if not visible. A permanent pollutant, foul smell and toxins will leave a damaged legacy.

PROTECT HISTORIC FOLSOM. PROTECT THE VULNERABLE. NO CREMATORIUM.

Sincerely,

Contact Information:

PROTECT FOLSOM HISTORIC DISTRICT

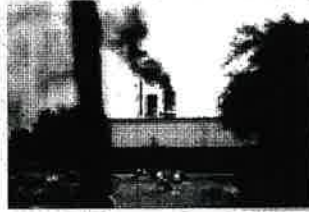

Vote **NO** on
Lakeside Memorial
Lawn Crematorium

Dear Historic District Commissioners,

Date: 8/4/21

I AM:

- HIGH RISK FOR AIR QUALITY HEALTH IMPLICATIONS.**
- A PARENT OR CAREGIVER OF A CHILD OR CHILDREN.**
- AN INDIVIDUAL WHO INTENDS TO HAVE CHILDREN.**
- OVER THE AGE OF 65 AND VULNERABLE.**
- VERY WORRIED ABOUT THE SAFETY & LEGACY OF HISTORIC FOLSOM.**
- HIGHLY CONCERNED ABOUT EXTREME FIRE RISK CAUSED BY LP TANKS IN OPEN SPACE.**

I write to you with great concern about Lakeside Memorial Lawn's application for a conditional use permit to install and operate a crematorium. Lakeside Memorial Lawn's project site is designated as Open Space and includes historical burial grounds. In reviewing Lakeside Memorial's application for a condition use permit, the following concerns require your attention and action on the community's behalf:

TOXICITY LEVELS UNSAFE FOR CHILDREN, VULNERABLE

The Initial Study by HELIX Environmental Planning, Inc. notates levels for harmful toxins including chromium, mercury, and organics. Such toxins become the *most dangerous when vaporized*. The smaller the particulate matter, the more dangerous it becomes. The report designates the levels as "not significant." This applies *only* to average, healthy adults. The Study fails to report significant and potentially deadly levels for **unborn children, developing children, elderly, and those with existing health conditions** in the neighboring community.

NONCONFORMING USE OF OPEN SPACE

The proposed crematorium would be installed and operated in designated open space that is *not zoned for commercial use*. Thousands of families, children, park visitors, trail and lake users will be inequitably impacted by **nonconforming use** of the land. This will harm the living to profit off of the dead. With only one way in and out for emergency vehicles, One fire will harm thousands. Such an operation does not belong in *any* child's backyard.

AIR QUALITY, SMELL, PARTICULATE MATTER MAKING HISTORY

The Folsom Historic District is treasured for its legacy of community, architecture, and natural appeal. Poor air quality, smell, and toxic particulate matter will cause **lasting damage on the physical, environmental and fiscal health** of our community. Visually, the shed, smoke, and heat waves are incredibly out of character for the District. Scent will be detected for miles, even if not visible. A permanent pollutant, foul smell and toxins will leave a damaged legacy.

PROTECT HISTORIC FOLSOM. PROTECT THE VULNERABLE. NO CREMATORIUM.

Sincerely,

Deanne Gioia

Contact Information:

PROTECT FOLSOM HISTORIC DISTRICT



Vote **NO** on
Lakeside Memorial
Lawn Crematorium

Dear Historic District Commissioners,

Date: 8/3/21

I AM:

- HIGH RISK FOR AIR QUALITY HEALTH IMPLICATIONS.**
- A PARENT OR CAREGIVER OF A CHILD OR CHILDREN.**
- AN INDIVIDUAL WHO INTENDS TO HAVE CHILDREN.**
- OVER THE AGE OF 65 AND VULNERABLE.**
- VERY WORRIED ABOUT THE SAFETY & LEGACY OF HISTORIC FOLSOM.**
- HIGHLY CONCERNED ABOUT EXTREME FIRE RISK CAUSED BY LP TANKS IN OPEN SPACE.**

I write to you with great concern about Lakeside Memorial Lawn's application for a conditional use permit to install and operate a crematorium. Lakeside Memorial Lawn's project site is designated as Open Space and includes historical burial grounds. In reviewing Lakeside Memorial's application for a condition use permit, the following concerns require your attention and action on the community's behalf:

TOXICITY LEVELS UNSAFE FOR CHILDREN, VULNERABLE

The Initial Study by HELIX Environmental Planning, Inc. notates levels for harmful toxins including chromium, mercury, and organics. Such toxins become the *most dangerous when vaporized*. The smaller the particulate matter, the more dangerous it becomes. The report designates the levels as "not significant." This applies *only* to average, healthy adults. The Study fails to report significant and potentially deadly levels for **unborn children, developing children, elderly, and those with existing health conditions** in the neighboring community.

NONCONFORMING USE OF OPEN SPACE

The proposed crematorium would be installed and operated in designated open space that is *not zoned for commercial use*. Thousands of families, children, park visitors, trail and lake users will be inequitably impacted by **nonconforming use** of the land. This will harm the living to profit off of the dead. With only one way in and out for emergency vehicles, One fire will harm thousands. Such an operation does not belong in *any* child's backyard.

AIR QUALITY, SMELL, PARTICULATE MATTER MAKING HISTORY

The Folsom Historic District is treasured for its legacy of community, architecture, and natural appeal. Poor air quality, smell, and toxic particulate matter will cause **lasting damage on the physical, environmental and fiscal health** of our community. Visually, the shed, smoke, and heat waves are incredibly out of character for the District. Scent will be detected for miles, even if not visible. A permanent pollutant, foul smell and toxins will leave a damaged legacy.

PROTECT HISTORIC FOLSOM. PROTECT THE VULNERABLE. NO CREMATORIUM.

Sincerely,

Contact Information:

PROTECT FOLSOM HISTORIC DISTRICT



Vote NO on
Lakeside Memorial
Lawn Crematorium

Dear Historic District Commissioners,

Date: 8/4/2021

I AM:

- HIGH RISK FOR AIR QUALITY HEALTH IMPLICATIONS.
- A PARENT OR CAREGIVER OF A CHILD OR CHILDREN.
- AN INDIVIDUAL WHO INTENDS TO HAVE CHILDREN.
- OVER THE AGE OF 65 AND VULNERABLE.
- VERY WORRIED ABOUT THE SAFETY & LEGACY OF HISTORIC FOLSOM.
- HIGHLY CONCERNED ABOUT EXTREME FIRE RISK CAUSED BY LP TANKS IN OPEN SPACE.

I write to you with great concern about Lakeside Memorial Lawn's application for a conditional use permit to install and operate a crematorium. Lakeside Memorial Lawn's project site is designated as Open Space and includes historical burial grounds. In reviewing Lakeside Memorial's application for a condition use permit, the following concerns require your attention and action on the community's behalf:

TOXICITY LEVELS UNSAFE FOR CHILDREN, VULNERABLE

The Initial Study by HELIX Environmental Planning, Inc. notes levels for harmful toxins including chromium, mercury, and organics. Such toxins become the *most dangerous when vaporized*. The smaller the particulate matter, the more dangerous it becomes. The report designates the levels as "not significant." This applies *only* to average, healthy adults. The Study fails to report significant and potentially deadly levels for **unborn children, developing children, elderly, and those with existing health conditions** in the neighboring community.

NONCONFORMING USE OF OPEN SPACE

The proposed crematorium would be installed and operated in designated open space that is *not zoned for commercial use*. Thousands of families, children, park visitors, trail and lake users will be inequitably impacted by **nonconforming use** of the land. This will harm the living to profit off of the dead. With only one way in and out for emergency vehicles, One fire will harm thousands. Such an operation does not belong in *any* child's backyard.

AIR QUALITY, SMELL, PARTICULATE MATTER MAKING HISTORY

The Folsom Historic District is treasured for its legacy of community, architecture, and natural appeal. Poor air quality, smell, and toxic particulate matter will cause **lasting damage on the physical, environmental and fiscal health** of our community. Visually, the shed, smoke, and heat waves are incredibly out of character for the District. Scent will be detected for miles, even if not visible. A permanent pollutant, foul smell and toxins will leave a damaged legacy.

PROTECT HISTORIC FOLSOM. PROTECT THE VULNERABLE. NO CREMATORIUM.

Sincerely,

Contact Information:



PROTECT FOLSOM HISTORIC DISTRICT



Vote NO on
Lakeside Memorial
Lawn Crematorium

Dear Historic District Commissioners,

Date: _____

I AM:

- ___ **HIGH RISK FOR AIR QUALITY HEALTH IMPLICATIONS.**
- ___ **A PARENT OR CAREGIVER OF A CHILD OR CHILDREN.**
- ___ **AN INDIVIDUAL WHO INTENDS TO HAVE CHILDREN.**
- ___ **OVER THE AGE OF 65 AND VULNERABLE.**
- ___ **HIGHLY WORRIED ABOUT THE SAFETY & LEGACY OF HISTORIC FOLSOM.**

I write to you with great concern about Lakeside Memorial Lawn's application for a conditional use permit to install and operate a crematorium. Lakeside Memorial Lawn's project site is designated as Open Space and includes historical burial grounds. In reviewing Lakeside Memorial's application for a condition use permit, the following concerns require your attention and action on the community's behalf:

TOXICITY LEVELS UNSAFE FOR CHILDREN, VULNERABLE

The Initial Study by HELIX Environmental Planning, Inc. notates levels for harmful toxins including chromium, mercury, and organics. Such toxins become the *most dangerous when vaporized*. The smaller the particulate matter, the more dangerous it becomes. The report designates the levels as "not significant." This applies *only* to average, healthy adults. The Study fails to report significant and potentially deadly levels for **unborn children, developing children, elderly, and those with existing health conditions** in the neighboring community.

NONCONFORMING USE OF OPEN SPACE

The proposed crematorium would be installed and operated in designated open space that is *not zoned for commercial use*. Thousands of families, children, park visitors, trail and lake users will be inequitably impacted by **nonconforming use** of the land. This will harm the living to profit off of the dead. Such an operation does not belong in *any* child's backyard.

AIR QUALITY, SMELL, PARTICULATE MATTER MAKING HISTORY

The Folsom Historic District is treasured for its legacy of community, architecture, and natural appeal. Poor air quality, smell, and toxic particulate matter will cause **lasting damage on the physical, environmental and fiscal health** of our community. Visually, the shed, smoke, and heat waves are incredibly out of character for the District. Scent will be detected for miles, even if not visible. A permanent pollutant, foul smell and toxins will leave a damaged legacy.

PROTECT HISTORIC FOLSOM. PROTECT THE VULNERABLE. NO CREMATORIUM.

Sincerely,

Contact Information:



PROTECT FOLSOM HISTORIC DISTRICT



Vote **NO** on
Lakeside Memorial
Lawn Crematorium

Dear Historic District Commissioners,

Date: 8/9/2021

I AM:

- HIGH RISK FOR AIR QUALITY HEALTH IMPLICATIONS.**
- A PARENT OR CAREGIVER OF A CHILD OR CHILDREN.**
- AN INDIVIDUAL WHO INTENDS TO HAVE CHILDREN.**
- OVER THE AGE OF 65 AND VULNERABLE.**
- HIGHLY WORRIED ABOUT THE SAFETY & LEGACY OF HISTORIC FOLSOM.**

I write to you with great concern about Lakeside Memorial Lawn's application for a conditional use permit to install and operate a crematorium. Lakeside Memorial Lawn's project site is designated as Open Space and includes historical burial grounds. In reviewing Lakeside Memorial's application for a condition use permit, the following concerns require your attention and action on the community's behalf:

TOXICITY LEVELS UNSAFE FOR CHILDREN, VULNERABLE

The Initial Study by HELIX Environmental Planning, Inc. notates levels for harmful toxins including chromium, mercury, and organics. Such toxins become the *most dangerous when vaporized*. The smaller the particulate matter, the more dangerous it becomes. The report designates the levels as "not significant." This applies *only* to average, healthy adults. The Study fails to report significant and potentially deadly levels for **unborn children, developing children, elderly, and those with existing health conditions** in the neighboring community.

NONCONFORMING USE OF OPEN SPACE

The proposed crematorium would be installed and operated in designated open space that is *not zoned for commercial use*. Thousands of families, children, park visitors, trail and lake users will be inequitably impacted by **nonconforming use** of the land. This will harm the living to profit off of the dead. Such an operation does not belong in *any* child's backyard.

AIR QUALITY, SMELL, PARTICULATE MATTER MAKING HISTORY

The Folsom Historic District is treasured for its legacy of community, architecture, and natural appeal. Poor air quality, smell, and toxic particulate matter will cause **lasting damage on the physical, environmental and fiscal health** of our community. Visually, the shed, smoke, and heat waves are incredibly out of character for the District. Scent will be detected for miles, even if not visible. A permanent pollutant, foul smell and toxins will leave a damaged legacy.

PROTECT HISTORIC FOLSOM. PROTECT THE VULNERABLE. NO CREMATORIUM.

Sincerely,



Contact Information:

 _____

PROTECT FOLSOM HISTORIC DISTRICT



Vote **NO** on
Lakeside Memorial
Lawn Crematorium

Dear Historic District Commissioners,

Date: 8-10-2021

I AM:

- HIGH RISK FOR AIR QUALITY HEALTH IMPLICATIONS.**
- A PARENT OR CAREGIVER OF A CHILD OR CHILDREN.**
- AN INDIVIDUAL WHO INTENDS TO HAVE CHILDREN.**
- OVER THE AGE OF 65 AND VULNERABLE.**
- HIGHLY WORRIED ABOUT THE SAFETY & LEGACY OF HISTORIC FOLSOM.**

I write to you with great concern about Lakeside Memorial Lawn's application for a conditional use permit to install and operate a crematorium. Lakeside Memorial Lawn's project site is designated as Open Space and includes historical burial grounds. In reviewing Lakeside Memorial's application for a condition use permit, the following concerns require your attention and action on the community's behalf:

TOXICITY LEVELS UNSAFE FOR CHILDREN, VULNERABLE

The Initial Study by HELIX Environmental Planning, Inc. notates levels for harmful toxins including chromium, mercury, and organics: Such toxins become the *most dangerous when vaporized*. The smaller the particulate matter, the more dangerous it becomes. The report designates the levels as "not significant." This applies *only* to average, healthy adults. The Study *fails* to report significant and potentially deadly levels for **unborn children, developing children, elderly, and those with existing health conditions** in the neighboring community.

NONCONFORMING USE OF OPEN SPACE

The proposed crematorium would be installed and operated in designated open space that is *not zoned for commercial use*. Thousands of families, children, park visitors, trail and lake users will be inequitably impacted by **nonconforming use** of the land. This will harm the living to profit off of the dead. Such an operation does not belong in *any child's backyard*.

AIR QUALITY, SMELL, PARTICULATE MATTER MAKING HISTORY

The Folsom Historic District is treasured for its legacy of community, architecture, and natural appeal. Poor air quality, smell, and toxic particulate matter will cause **lasting damage on the physical, environmental and fiscal health** of our community. Visually, the shed, smoke, and heat waves are incredibly out of character for the District. Scent will be detected for miles, even if not visible. A permanent pollutant, foul smell and toxins will leave a damaged legacy.

PROTECT HISTORIC FOLSOM. PROTECT THE VULNERABLE. NO CREMATORIUM.

Sincerely,



Contact Information:



PROTECT FOLSOM HISTORIC DISTRICT



Vote NO on
Lakeside Memorial
Lawn Crematorium

Dear Historic District Commissioners,

Date: 8/10/21

I AM:

- HIGH RISK FOR AIR QUALITY HEALTH IMPLICATIONS.
- A PARENT OR CAREGIVER OF A CHILD OR CHILDREN.
- AN INDIVIDUAL WHO INTENDS TO HAVE CHILDREN.
- OVER THE AGE OF 65 AND VULNERABLE.
- HIGHLY WORRIED ABOUT THE SAFETY & LEGACY OF HISTORIC FOLSOM.

I write to you with great concern about Lakeside Memorial Lawn's application for a conditional use permit to install and operate a crematorium. Lakeside Memorial Lawn's project site is designated as Open Space and includes historical burial grounds. In reviewing Lakeside Memorial's application for a condition use permit, the following concerns require your attention and action on the community's behalf:

TOXICITY LEVELS UNSAFE FOR CHILDREN, VULNERABLE

The Initial Study by HELIX Environmental Planning, Inc. notates levels for harmful toxins including chromium, mercury, and organics. Such toxins become the *most dangerous when vaporized*. The smaller the particulate matter, the more dangerous it becomes. The report designates the levels as "not significant." This applies *only* to average, healthy adults. The Study fails to report significant and potentially deadly levels for **unborn children, developing children, elderly, and those with existing health conditions** in the neighboring community.

NONCONFORMING USE OF OPEN SPACE

The proposed crematorium would be installed and operated in designated open space that is *not zoned for commercial use*. Thousands of families, children, park visitors, trail and lake users will be inequitably impacted by **nonconforming use** of the land. This will harm the living to profit off of the dead. Such an operation does not belong in *any* child's backyard.

AIR QUALITY, SMELL, PARTICULATE MATTER MAKING HISTORY

The Folsom Historic District is treasured for its legacy of community, architecture, and natural appeal. Poor air quality, smell, and toxic particulate matter will cause **lasting damage on the physical, environmental and fiscal health** of our community. Visually, the shed, smoke, and heat waves are incredibly out of character for the District. Scent will be detected for miles, even if not visible. A permanent pollutant, foul smell and toxins will leave a damaged legacy.

PROTECT HISTORIC FOLSOM. PROTECT THE VULNERABLE. NO CREMATORIUM.

Sincerely,

Pamela Haupt

Contact Information:



PROTECT FOLSOM HISTORIC DISTRICT



Vote **NO** on
Lakeside Memorial
Lawn Crematorium

Dear Historic District Commissioners,

Date: 8/8/21

I AM:

- ___ HIGH RISK FOR AIR QUALITY HEALTH IMPLICATIONS.
- ___ A PARENT OR CAREGIVER OF A CHILD OR CHILDREN.
- ___ AN INDIVIDUAL WHO INTENDS TO HAVE CHILDREN.
- ___ OVER THE AGE OF 65 AND VULNERABLE.

___ HIGHLY WORRIED ABOUT THE SAFETY & LEGACY OF HISTORIC FOLSOM. *tanh*

X High fire risk area w/ crematorium propane
I write to you with great concern about Lakeside Memorial Lawn's application for a conditional use permit to install and operate a crematorium. Lakeside Memorial Lawn's project site is designated as Open Space and includes historical burial grounds. In reviewing Lakeside Memorial's application for a condition use permit, the following concerns require your attention and action on the community's behalf:

TOXICITY LEVELS UNSAFE FOR CHILDREN, VULNERABLE

The Initial Study by HELIX Environmental Planning, Inc. notates levels for harmful toxins including chromium, mercury, and organics. Such toxins become the *most dangerous when vaporized*. The smaller the particulate matter, the more dangerous it becomes. The report designates the levels as "not significant." This applies *only* to average, healthy adults. The Study fails to report significant and potentially deadly levels for **unborn children, developing children, elderly, and those with existing health conditions** in the neighboring community.

NONCONFORMING USE OF OPEN SPACE

The proposed crematorium would be installed and operated in designated open space that is *not zoned for commercial use*. Thousands of families, children, park visitors, trail and lake users will be inequitably impacted by **nonconforming use** of the land. This will harm the living to profit off of the dead. Such an operation does not belong in *any* child's backyard.

AIR QUALITY, SMELL, PARTICULATE MATTER MAKING HISTORY

The Folsom Historic District is treasured for its legacy of community, architecture, and natural appeal. Poor air quality, smell, and toxic particulate matter will cause **lasting damage on the physical, environmental and fiscal health** of our community. Visually, the shed, smoke, and heat waves are incredibly out of character for the District. Scent will be detected for miles, even if not visible. A permanent pollutant, foul smell and toxins will leave a damaged legacy.

PROTECT HISTORIC FOLSOM. PROTECT THE VULNERABLE. NO CREMATORIUM.

Sincerely,

Mary Rigney

Contact Information:

PROTECT FOLSOM HISTORIC DISTRICT



Vote NO on
Lakeside Memorial
Lawn Crematorium

Dear Historic District Commissioners,
I AM:

Date: 8-9-21

- HIGH RISK FOR AIR QUALITY HEALTH IMPLICATIONS.
- A PARENT OR CAREGIVER OF A CHILD OR CHILDREN.
- AN INDIVIDUAL WHO INTENDS TO HAVE CHILDREN.
- OVER THE AGE OF 65 AND VULNERABLE.
- VERY WORRIED ABOUT THE SAFETY & LEGACY OF HISTORIC FOLSOM.
- HIGHLY CONCERNED ABOUT EXTREME FIRE RISK CAUSED BY LP TANKS IN OPEN SPACE.

I write to you with great concern about Lakeside Memorial Lawn's application for a conditional use permit to install and operate a crematorium. Lakeside Memorial Lawn's project site is designated as Open Space and includes historical burial grounds. In reviewing Lakeside Memorial's application for a condition use permit, the following concerns require your attention and action on the community's behalf:

TOXICITY LEVELS UNSAFE FOR CHILDREN, VULNERABLE

The Initial Study by HELIX Environmental Planning, Inc. notates levels for harmful toxins including chromium, mercury, and organics. Such toxins become the *most dangerous when vaporized*. The smaller the particulate matter, the more dangerous it becomes. The report designates the levels as "not significant." This applies *only* to average, healthy adults. The Study fails to report significant and potentially deadly levels for **unborn children, developing children, elderly, and those with existing health conditions** in the neighboring community.

NONCONFORMING USE OF OPEN SPACE

The proposed crematorium would be installed and operated in designated open space that is *not zoned for commercial use*. Thousands of families, children, park visitors, trail and lake users will be inequitably impacted by **nonconforming use** of the land. This will harm the living to profit off of the dead. With only one way in and out for emergency vehicles, One fire will harm thousands. Such an operation does not belong in *any* child's backyard.

AIR QUALITY, SMELL, PARTICULATE MATTER MAKING HISTORY

The Folsom Historic District is treasured for its legacy of community, architecture, and natural appeal. Poor air quality, smell, and toxic particulate matter will cause **lasting damage on the physical, environmental and fiscal health** of our community. Visually, the shed, smoke, and heat waves are incredibly out of character for the District. Scent will be detected for miles, even if not visible. A permanent pollutant, foul smell and toxins will leave a damaged legacy.

PROTECT HISTORIC FOLSOM. PROTECT THE VULNERABLE. NO CREMATORIUM.

Sincerely,

Contact Information:

PROTECT FOLSOM HISTORIC DISTRICT



Vote **NO** on
Lakeside Memorial
Lawn Crematorium

Dear Historic District Commissioners,
I AM:

Date: 8/14/21

- ___ HIGH RISK FOR AIR QUALITY HEALTH IMPLICATIONS.
- ___ A PARENT OR CAREGIVER OF A CHILD OR CHILDREN.
- ___ AN INDIVIDUAL WHO INTENDS TO HAVE CHILDREN.
- ___ OVER THE AGE OF 65 AND VULNERABLE.
- ___ VERY WORRIED ABOUT THE SAFETY & LEGACY OF HISTORIC FOLSOM.
- HIGHLY CONCERNED ABOUT EXTREME FIRE RISK CAUSED BY LP TANKS IN OPEN SPACE.

I write to you with great concern about Lakeside Memorial Lawn's application for a conditional use permit to install and operate a crematorium. Lakeside Memorial Lawn's project site is designated as Open Space and includes historical burial grounds. In reviewing Lakeside Memorial's application for a condition use permit, the following concerns require your attention and action on the community's behalf:

TOXICITY LEVELS UNSAFE FOR CHILDREN, VULNERABLE

The Initial Study by HELIX Environmental Planning, Inc. notates levels for harmful toxins including chromium, mercury, and organics. Such toxins become the *most dangerous when vaporized*. The smaller the particulate matter, the more dangerous it becomes. The report designates the levels as "not significant." This applies *only* to average, healthy adults. The Study fails to report significant and potentially deadly levels for **unborn children, developing children, elderly, and those with existing health conditions** in the neighboring community.

NONCONFORMING USE OF OPEN SPACE

The proposed crematorium would be installed and operated in designated open space that is *not zoned for commercial use*. Thousands of families, children, park visitors, trail and lake users will be inequitably impacted by **nonconforming use** of the land. This will harm the living to profit off of the dead. With only one way in and out for emergency vehicles, One fire will harm thousands. Such an operation does not belong in *any* child's backyard.

AIR QUALITY, SMELL, PARTICULATE MATTER MAKING HISTORY

The Folsom Historic District is treasured for its legacy of community, architecture, and natural appeal. Poor air quality, smell, and toxic particulate matter will cause **lasting damage on the physical, environmental and fiscal health** of our community. Visually, the shed, smoke, and heat waves are incredibly out of character for the District. Scent will be detected for miles, even if not visible. A permanent pollutant, foul smell and toxins will leave a damaged legacy.

PROTECT HISTORIC FOLSOM. PROTECT THE VULNERABLE. NO CREMATORIUM.

Sincerely,



Contact Information:



PROTECT FOLSOM HISTORIC DISTRICT



Vote **NO** on
Lakeside Memorial
Lawn Crematorium

Dear Historic District Commissioners,

Date: 8/12/21

I AM:

- HIGH RISK FOR AIR QUALITY HEALTH IMPLICATIONS.**
- A PARENT OR CAREGIVER OF A CHILD OR CHILDREN.**
- AN INDIVIDUAL WHO INTENDS TO HAVE CHILDREN.**
- OVER THE AGE OF 65 AND VULNERABLE.**
- VERY WORRIED ABOUT THE SAFETY & LEGACY OF HISTORIC FOLSOM.**
- HIGHLY CONCERNED ABOUT EXTREME FIRE RISK CAUSED BY LP TANKS IN OPEN SPACE.**

I write to you with great concern about Lakeside Memorial Lawn's application for a conditional use permit to install and operate a crematorium. Lakeside Memorial Lawn's project site is designated as Open Space and includes historical burial grounds. In reviewing Lakeside Memorial's application for a condition use permit, the following concerns require your attention and action on the community's behalf:

TOXICITY LEVELS UNSAFE FOR CHILDREN, VULNERABLE

The Initial Study by HELIX Environmental Planning, Inc. notates levels for harmful toxins including chromium, mercury, and organics. Such toxins become the *most dangerous when vaporized*. The smaller the particulate matter, the more dangerous it becomes. The report designates the levels as "not significant." This applies *only* to average, healthy adults. The Study fails to report significant and potentially deadly levels for **unborn children, developing children, elderly, and those with existing health conditions** in the neighboring community.

NONCONFORMING USE OF OPEN SPACE

The proposed crematorium would be installed and operated in designated open space that is *not zoned for commercial use*. Thousands of families, children, park visitors, trail and lake users will be inequitably impacted by **nonconforming use** of the land. This will harm the living to profit off of the dead. With only one way in and out for emergency vehicles, One fire will harm thousands. Such an operation does not belong in *any* child's backyard.

AIR QUALITY, SMELL, PARTICULATE MATTER MAKING HISTORY

The Folsom Historic District is treasured for its legacy of community, architecture, and natural appeal. Poor air quality, smell, and toxic particulate matter will cause **lasting damage on the physical, environmental and fiscal health** of our community. Visually, the shed, smoke, and heat waves are incredibly out of character for the District. Scent will be detected for miles, even if not visible. A permanent pollutant, foul smell and toxins will leave a damaged legacy.

PROTECT HISTORIC FOLSOM. PROTECT THE VULNERABLE. NO CREMATORIUM.

Sincerely,

Contact Information:

PROTECT FOLSOM HISTORIC DISTRICT



Vote NO on
Lakeside Memorial
Lawn Crematorium

Dear Historic District Commissioners,

Date: 08/13/21

I AM:

- ✓ HIGH RISK FOR AIR QUALITY HEALTH IMPLICATIONS.
- ✓ A PARENT OR CAREGIVER OF A CHILD OR CHILDREN.
- ✓ AN INDIVIDUAL WHO INTENDS TO HAVE CHILDREN.
- ✓ OVER THE AGE OF 65 AND VULNERABLE.
- ✓ VERY WORRIED ABOUT THE SAFETY & LEGACY OF HISTORIC FOLSOM.
- ✓ HIGHLY CONCERNED ABOUT EXTREME FIRE RISK CAUSED BY LP TANKS IN OPEN SPACE.

I write to you with great concern about Lakeside Memorial Lawn's application for a conditional use permit to install and operate a crematorium. Lakeside Memorial Lawn's project site is designated as Open Space and includes historical burial grounds. In reviewing Lakeside Memorial's application for a condition use permit, the following concerns require your attention and action on the community's behalf:

TOXICITY LEVELS UNSAFE FOR CHILDREN, VULNERABLE

The Initial Study by HELIX Environmental Planning, Inc. notes levels for harmful toxins including chromium, mercury, and organics. Such toxins become the *most dangerous when vaporized*. The smaller the particulate matter, the more dangerous it becomes. The report designates the levels as "not significant." This applies *only* to average, healthy adults. The Study *fails* to report significant and potentially deadly levels for *unborn children, developing children, elderly, and those with existing health conditions* in the neighboring community.

NONCONFORMING USE OF OPEN SPACE

The proposed crematorium would be installed and operated in designated open space that is *not zoned for commercial use*. Thousands of families, children, park visitors, trail and lake users will be inequitably impacted by *nonconforming use* of the land. This will harm the living to profit off of the dead. With only one way in and out for emergency vehicles, One fire will harm thousands. Such an operation does not belong in *any child's backyard*.

AIR QUALITY, SMELL, PARTICULATE MATTER MAKING HISTORY

The Folsom Historic District is treasured for its legacy of community, architecture, and natural appeal. Poor air quality, smell, and toxic particulate matter will cause *lasting damage on the physical, environmental and fiscal health* of our community. Visually, the shed, smoke, and heat waves are incredibly out of character for the District. Scent will be detected for miles, even if not visible. A permanent pollutant, foul smell and toxins will leave a damaged legacy.

PROTECT HISTORIC FOLSOM. PROTECT THE VULNERABLE. NO CREMATORIUM.

Sincerely,

Contact Information:



PROTECT FOLSOM HISTORIC DISTRICT



Vote NO on
Lakeside Memorial
Lawn Crematorium

Dear Historic District Commissioners,
I AM:

Date: 8/12/01

- HIGH RISK FOR AIR QUALITY HEALTH IMPLICATIONS.**
- A PARENT OR CAREGIVER OF A CHILD OR CHILDREN.**
- AN INDIVIDUAL WHO INTENDS TO HAVE CHILDREN.**
- OVER THE AGE OF 65 AND VULNERABLE.**
- VERY WORRIED ABOUT THE SAFETY & LEGACY OF HISTORIC FOLSOM.**
- HIGHLY CONCERNED ABOUT EXTREME FIRE RISK CAUSED BY LP TANKS IN OPEN SPACE.**

I write to you with great concern about Lakeside Memorial Lawn's application for a conditional use permit to install and operate a crematorium. Lakeside Memorial Lawn's project site is designated as Open Space and includes historical burial grounds. In reviewing Lakeside Memorial's application for a condition use permit, the following concerns require your attention and action on the community's behalf:

TOXICITY LEVELS UNSAFE FOR CHILDREN, VULNERABLE

The Initial Study by HELIX Environmental Planning, Inc. notes levels for harmful toxins including chromium, mercury, and organics. Such toxins become the *most dangerous when vaporized*. The smaller the particulate matter, the more dangerous it becomes. The report designates the levels as "not significant." This applies *only* to average, healthy adults. The Study *fails* to report significant and potentially deadly levels for *unborn children, developing children, elderly, and those with existing health conditions* in the neighboring community.

NONCONFORMING USE OF OPEN SPACE

The proposed crematorium would be installed and operated in designated open space that is *not zoned for commercial use*. Thousands of families, children, park visitors, trail and lake users will be inequitably impacted by *nonconforming use* of the land. This will harm the living to profit off of the dead. With only one way in and out for emergency vehicles, One fire will harm thousands. Such an operation does not belong in *any* child's backyard.

AIR QUALITY, SMELL, PARTICULATE MATTER MAKING HISTORY

The Folsom Historic District is treasured for its legacy of community, architecture, and natural appeal. Poor air quality, smell, and toxic particulate matter will cause *lasting damage on the physical, environmental and fiscal health* of our community. Visually, the shed, smoke, and heat waves are incredibly out of character for the District. Scent will be detected for miles, even if not visible. A permanent pollutant, foul smell and toxins will leave a damaged legacy.

PROTECT HISTORIC FOLSOM. PROTECT THE VULNERABLE. NO CREMATORIUM.

Sincerely,

Contact Information:

PROTECT FOLSOM HISTORIC DISTRICT



Vote **NO** on
Lakeside Memorial
Lawn Crematorium

Dear Historic District Commissioners,

Date: Aug 8th 2007

I AM:

- ___ HIGH RISK FOR AIR QUALITY HEALTH IMPLICATIONS.
- ___ A PARENT OR CAREGIVER OF A CHILD OR CHILDREN.
- AN INDIVIDUAL WHO INTENDS TO HAVE CHILDREN.
- ___ OVER THE AGE OF 65 AND VULNERABLE.
- ___ HIGHLY WORRIED ABOUT THE SAFETY & LEGACY OF HISTORIC FOLSOM.

I write to you with great concern about Lakeside Memorial Lawn's application for a conditional use permit to install and operate a crematorium. Lakeside Memorial Lawn's project site is designated as Open Space and includes historical burial grounds. In reviewing Lakeside Memorial's application for a condition use permit, the following concerns require your attention and action on the community's behalf:

TOXICITY LEVELS UNSAFE FOR CHILDREN, VULNERABLE

The Initial Study by HELIX Environmental Planning, Inc. notates levels for harmful toxins including chromium, mercury, and organics. Such toxins become the *most dangerous when vaporized*. The smaller the particulate matter, the more dangerous it becomes. The report designates the levels as "not significant." This applies *only* to average, healthy adults. The Study fails to report significant and potentially deadly levels for **unborn children, developing children, elderly, and those with existing health conditions** in the neighboring community.

NONCONFORMING USE OF OPEN SPACE

The proposed crematorium would be installed and operated in designated open space that is *not zoned for commercial use*. Thousands of families, children, park visitors, trail and lake users will be inequitably impacted by **nonconforming use** of the land. This will harm the living to profit off of the dead. Such an operation does not belong in *any* child's backyard.

AIR QUALITY, SMELL, PARTICULATE MATTER MAKING HISTORY

The Folsom Historic District is treasured for its legacy of community, architecture, and natural appeal. Poor air quality, smell, and toxic particulate matter will cause **lasting damage on the physical, environmental and fiscal health** of our community. Visually, the shed, smoke, and heat waves are incredibly out of character for the District. Scent will be detected for miles, even if not visible. A permanent pollutant, foul smell and toxins will leave a damaged legacy.

PROTECT HISTORIC FOLSOM. PROTECT THE VULNERABLE. NO CREMATORIUM.

Sincerely,

Contact Information:

PROTECT FOLSOM HISTORIC DISTRICT



Vote NO on
Lakeside Memorial
Lawn Crematorium

Dear Historic District Commissioners,
I AM:

Date: 8/14/21

- HIGH RISK FOR AIR QUALITY HEALTH IMPLICATIONS.**
- A PARENT OR CAREGIVER OF A CHILD OR CHILDREN.**
- AN INDIVIDUAL WHO INTENDS TO HAVE CHILDREN.**
- OVER THE AGE OF 65 AND VULNERABLE.**
- VERY WORRIED ABOUT THE SAFETY & LEGACY OF HISTORIC FOLSOM.**
- HIGHLY CONCERNED ABOUT EXTREME FIRE RISK CAUSED BY LP TANKS IN OPEN SPACE.**

I write to you with great concern about Lakeside Memorial Lawn's application for a conditional use permit to install and operate a crematorium. Lakeside Memorial Lawn's project site is designated as Open Space and includes historical burial grounds. In reviewing Lakeside Memorial's application for a condition use permit, the following concerns require your attention and action on the community's behalf:

TOXICITY LEVELS UNSAFE FOR CHILDREN, VULNERABLE

The Initial Study by HELIX Environmental Planning, Inc. notates levels for harmful toxins including chromium, mercury, and organics. Such toxins become the *most dangerous when vaporized*. The smaller the particulate matter, the more dangerous it becomes. The report designates the levels as "not significant." This applies *only* to average, healthy adults. The Study fails to report significant and potentially deadly levels for **unborn children, developing children, elderly, and those with existing health conditions** in the neighboring community.

NONCONFORMING USE OF OPEN SPACE

The proposed crematorium would be installed and operated in designated open space that is *not zoned for commercial use*. Thousands of families, children, park visitors, trail and lake users will be inequitably impacted by **nonconforming use** of the land. This will harm the living to profit off of the dead. With only one way in and out for emergency vehicles, One fire will harm thousands. Such an operation does not belong in *any* child's backyard.

AIR QUALITY, SMELL, PARTICULATE MATTER MAKING HISTORY

The Folsom Historic District is treasured for its legacy of community, architecture, and natural appeal. Poor air quality, smell, and toxic particulate matter will cause **lasting damage on the physical, environmental and fiscal health** of our community. Visually, the shed, smoke, and heat waves are incredibly out of character for the District. Scent will be detected for miles, even if not visible. A permanent pollutant, foul smell and toxins will leave a damaged legacy.

PROTECT HISTORIC FOLSOM. PROTECT THE VULNERABLE. NO CREMATORIUM.

Sincerely,

Contact Information:

PROTECT FOLSOM HISTORIC DISTRICT



Vote NO on
Lakeside Memorial
Lawn Crematorium

Dear Historic District Commissioners,

Date: 8-8-21

I AM:

- HIGH RISK FOR AIR QUALITY HEALTH IMPLICATIONS.**
- A PARENT OR CAREGIVER OF A CHILD OR CHILDREN.**
- AN INDIVIDUAL WHO INTENDS TO HAVE CHILDREN.**
- OVER THE AGE OF 65 AND VULNERABLE.**
- HIGHLY WORRIED ABOUT THE SAFETY & LEGACY OF HISTORIC FOLSOM.**

I write to you with great concern about Lakeside Memorial Lawn's application for a conditional use permit to install and operate a crematorium. Lakeside Memorial Lawn's project site is designated as Open Space and includes historical burial grounds. In reviewing Lakeside Memorial's application for a condition use permit, the following concerns require your attention and action on the community's behalf:

TOXICITY LEVELS UNSAFE FOR CHILDREN, VULNERABLE

The Initial Study by HELIX Environmental Planning, Inc. notates levels for harmful toxins including chromium, mercury, and organics. Such toxins become the *most dangerous when vaporized*. The smaller the particulate matter, the more dangerous it becomes. The report designates the levels as "not significant." This applies *only* to average, healthy adults. The Study fails to report significant and potentially deadly levels for **unborn children, developing children, elderly, and those with existing health conditions** in the neighboring community.

NONCONFORMING USE OF OPEN SPACE

The proposed crematorium would be installed and operated in designated open space that is *not zoned for commercial use*. Thousands of families, children, park visitors, trail and lake users will be inequitably impacted by **nonconforming use** of the land. This will harm the living to profit off of the dead. Such an operation does not belong in *any* child's backyard.

AIR QUALITY, SMELL, PARTICULATE MATTER MAKING HISTORY

The Folsom Historic District is treasured for its legacy of community, architecture, and natural appeal. Poor air quality, smell, and toxic particulate matter will cause **lasting damage on the physical, environmental and fiscal health** of our community. Visually, the shed, smoke, and heat waves are incredibly out of character for the District. Scent will be detected for miles, even if not visible. A permanent pollutant, foul smell and toxins will leave a damaged legacy.

PROTECT HISTORIC FOLSOM. PROTECT THE VULNERABLE. NO CREMATORIUM.

Sincerely,

Contact Information:

PROTECT FOLSOM HISTORIC DISTRICT



Vote NO on
Lakeside Memorial
Lawn Crematorium

Dear Historic District Commissioners,

Date: 8/13/21

I AM:

- HIGH RISK FOR AIR QUALITY HEALTH IMPLICATIONS.**
- A PARENT OR CAREGIVER OF A CHILD OR CHILDREN.**
- AN INDIVIDUAL WHO INTENDS TO HAVE CHILDREN.**
- OVER THE AGE OF 65 AND VULNERABLE.**
- VERY WORRIED ABOUT THE SAFETY & LEGACY OF HISTORIC FOLSOM.**
- HIGHLY CONCERNED ABOUT EXTREME FIRE RISK CAUSED BY LP TANKS IN OPEN SPACE.**

I write to you with great concern about Lakeside Memorial Lawn's application for a conditional use permit to install and operate a crematorium. Lakeside Memorial Lawn's project site is designated as Open Space and includes historical burial grounds. In reviewing Lakeside Memorial's application for a condition use permit, the following concerns require your attention and action on the community's behalf:

TOXICITY LEVELS UNSAFE FOR CHILDREN, VULNERABLE

The Initial Study by HELIX Environmental Planning, Inc. notates levels for harmful toxins including chromium, mercury, and organics. Such toxins become the *most dangerous when vaporized*. The smaller the particulate matter, the more dangerous it becomes. The report designates the levels as "not significant." This applies *only* to average, healthy adults. The Study fails to report significant and potentially deadly levels for **unborn children, developing children, elderly, and those with existing health conditions** in the neighboring community.

NONCONFORMING USE OF OPEN SPACE

The proposed crematorium would be installed and operated in designated open space that is **not zoned for commercial use**. Thousands of families, children, park visitors, trail and lake users will be inequitably impacted by **nonconforming use** of the land. This will harm the living to profit off of the dead. With only one way in and out for emergency vehicles, One fire will harm thousands. Such an operation does not belong in *any* child's backyard.

AIR QUALITY, SMELL, PARTICULATE MATTER MAKING HISTORY

The Folsom Historic District is treasured for its legacy of community, architecture, and natural appeal. Poor air quality, smell, and toxic particulate matter will cause **lasting damage on the physical, environmental and fiscal health** of our community. Visually, the shed, smoke, and heat waves are incredibly out of character for the District. Scent will be detected for miles, even if not visible. A permanent pollutant, foul smell and toxins will leave a damaged legacy.

PROTECT HISTORIC FOLSOM. PROTECT THE VULNERABLE. NO CREMATORIUM.

Sincerely,

S. Eueneme

Contact Information:



**PROTECT
FOLSOM
HISTORIC
DISTRICT**



**Vote NO on
Lakeside Memorial
Lawn Crematorium**

Dear Historic District Commissioners,

Date: 8/4/21

I AM:

- HIGH RISK FOR AIR QUALITY HEALTH IMPLICATIONS.
- A PARENT OR CAREGIVER OF A CHILD OR CHILDREN.
- AN INDIVIDUAL WHO INTENDS TO HAVE CHILDREN.
- OVER THE AGE OF 65 AND VULNERABLE.
- VERY WORRIED ABOUT THE SAFETY & LEGACY OF HISTORIC FOLSOM.
- HIGHLY CONCERNED ABOUT EXTREME FIRE RISK CAUSED BY LP TANKS IN OPEN SPACE.

I write to you with great concern about Lakeside Memorial Lawn's application for a conditional use permit to install and operate a crematorium. Lakeside Memorial Lawn's project site is designated as Open Space and includes historical burial grounds. In reviewing Lakeside Memorial's application for a condition use permit, the following concerns require your attention and action on the community's behalf:

TOXICITY LEVELS UNSAFE FOR CHILDREN, VULNERABLE

The Initial Study by HELIX Environmental Planning, Inc. notates levels for harmful toxins including chromium, mercury, and organics. Such toxins become the *most dangerous when vaporized*. The smaller the particulate matter, the more dangerous it becomes. The report designates the levels as "not significant." This applies *only* to average, healthy adults. The Study fails to report significant and potentially deadly levels for *unborn children, developing children, elderly, and those with existing health conditions* in the neighboring community.

NONCONFORMING USE OF OPEN SPACE

The proposed crematorium would be installed and operated in designated open space that is *not zoned for commercial use*. Thousands of families, children, park visitors, trail and lake users will be inequitably impacted by *nonconforming use* of the land. This will harm the living to profit off of the dead. With only one way in and out for emergency vehicles, One fire will harm thousands. Such an operation does not belong in *any child's backyard*.

AIR QUALITY, SMELL, PARTICULATE MATTER MAKING HISTORY

The Folsom Historic District is treasured for its legacy of community, architecture, and natural appeal. Poor air quality, smell, and toxic particulate matter will cause *lasting damage on the physical, environmental and fiscal health* of our community. Visually, the shed, smoke, and heat waves are incredibly out of character for the District. Scent will be detected for miles, even if not visible. A permanent pollutant, foul smell and toxins will leave a damaged legacy.

PROTECT HISTORIC FOLSOM. PROTECT THE VULNERABLE. NO CREMATORIUM.

Sincerely,

Contact Information:

PROTECT FOLSOM HISTORIC DISTRICT



Vote NO on
Lakeside Memorial
Lawn Crematorium

Dear Historic District Commissioners,

Date: 8/7/2021

I AM:

- HIGH RISK FOR AIR QUALITY HEALTH IMPLICATIONS.**
- A PARENT OR CAREGIVER OF A CHILD OR CHILDREN.**
- AN INDIVIDUAL WHO INTENDS TO HAVE CHILDREN.**
- OVER THE AGE OF 65 AND VULNERABLE.**
- HIGHLY WORRIED ABOUT THE SAFETY & LEGACY OF HISTORIC FOLSOM.**

I write to you with great concern about Lakeside Memorial Lawn's application for a conditional use permit to install and operate a crematorium. Lakeside Memorial Lawn's project site is designated as Open Space and includes historical burial grounds. In reviewing Lakeside Memorial's application for a condition use permit, the following concerns require your attention and action on the community's behalf:

TOXICITY LEVELS UNSAFE FOR CHILDREN, VULNERABLE

The Initial Study by HELIX Environmental Planning, Inc. notates levels for harmful toxins including chromium, mercury, and organics. Such toxins become the *most dangerous when vaporized*. The smaller the particulate matter, the more dangerous it becomes. The report designates the levels as "not significant." This applies *only* to average, healthy adults. The Study fails to report significant and potentially deadly levels for **unborn children, developing children, elderly, and those with existing health conditions** in the neighboring community.

NONCONFORMING USE OF OPEN SPACE

The proposed crematorium would be installed and operated in designated open space that is *not zoned for commercial use*. Thousands of families, children, park visitors, trail and lake users will be inequitably impacted by **nonconforming use** of the land. This will harm the living to profit off of the dead. Such an operation does not belong in *any* child's backyard.

AIR QUALITY, SMELL, PARTICULATE MATTER MAKING HISTORY

The Folsom Historic District is treasured for its legacy of community, architecture, and natural appeal. Poor air quality, smell, and toxic particulate matter will cause **lasting damage on the physical, environmental and fiscal health** of our community. Visually, the shed, smoke, and heat waves are incredibly out of character for the District. Scent will be detected for miles, even if not visible. A permanent pollutant, foul smell and toxins will leave a damaged legacy.

PROTECT HISTORIC FOLSOM. PROTECT THE VULNERABLE. NO CREMATORIUM.

Sincerely,

Kathryn Corbett

Contact Information:



PROTECT FOLSOM HISTORIC DISTRICT

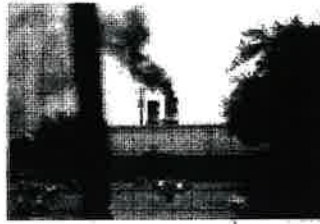

Vote NO on
Lakeside Memorial
Lawn Crematorium

Dear Historic District Commissioners,

Date: 8/7/21

I AM:

- HIGH RISK FOR AIR QUALITY HEALTH IMPLICATIONS.
- A PARENT OR CAREGIVER OF A CHILD OR CHILDREN.
- AN INDIVIDUAL WHO INTENDS TO HAVE CHILDREN.
- OVER THE AGE OF 65 AND VULNERABLE.
- HIGHLY WORRIED ABOUT THE SAFETY & LEGACY OF HISTORIC FOLSOM.

I write to you with great concern about Lakeside Memorial Lawn's application for a conditional use permit to install and operate a crematorium. Lakeside Memorial Lawn's project site is designated as Open Space and includes historical burial grounds. In reviewing Lakeside Memorial's application for a condition use permit, the following concerns require your attention and action on the community's behalf:

TOXICITY LEVELS UNSAFE FOR CHILDREN, VULNERABLE

The Initial Study by HELIX Environmental Planning, Inc. notates levels for harmful toxins including chromium, mercury, and organics. Such toxins become the *most dangerous when vaporized*. The smaller the particulate matter, the more dangerous it becomes. The report designates the levels as "not significant." This applies *only* to average, healthy adults. The Study fails to report significant and potentially deadly levels for unborn children, developing children, elderly, and those with existing health conditions in the neighboring community.

NONCONFORMING USE OF OPEN SPACE

The proposed crematorium would be installed and operated in designated open space that is *not zoned for commercial use*. Thousands of families, children, park visitors, trail and lake users will be inequitably impacted by *nonconforming use* of the land. This will harm the living to profit off of the dead. Such an operation does not belong in *any* child's backyard.

AIR QUALITY, SMELL, PARTICULATE MATTER MAKING HISTORY

The Folsom Historic District is treasured for its legacy of community, architecture, and natural appeal. Poor air quality, smell, and toxic particulate matter will cause *lasting damage on the physical, environmental and fiscal health* of our community. Visually, the shed, smoke, and heat waves are incredibly out of character for the District. Scent will be detected for miles, even if not visible. A permanent pollutant, foul smell and toxins will leave a damaged legacy.

PROTECT HISTORIC FOLSOM. PROTECT THE VULNERABLE. NO CREMATORIUM.

Sincerely,

Nancy Stream

Contact Information:

[REDACTED]

PROTECT FOLSOM HISTORIC DISTRICT



Vote NO on
Lakeside Memorial
Lawn Crematorium

Dear Historic District Commissioners,

Date: 8/10/2021

I AM:

- HIGH RISK FOR AIR QUALITY HEALTH IMPLICATIONS.
- A PARENT OR CAREGIVER OF A CHILD OR CHILDREN.
- AN INDIVIDUAL WHO INTENDS TO HAVE CHILDREN.
- OVER THE AGE OF 65 AND VULNERABLE.
- HIGHLY WORRIED ABOUT THE SAFETY & LEGACY OF HISTORIC FOLSOM.

I write to you with great concern about Lakeside Memorial Lawn's application for a conditional use permit to install and operate a crematorium. Lakeside Memorial Lawn's project site is designated as Open Space and includes historical burial grounds. In reviewing Lakeside Memorial's application for a condition use permit, the following concerns require your attention and action on the community's behalf:

TOXICITY LEVELS UNSAFE FOR CHILDREN, VULNERABLE

The Initial Study by HELIX Environmental Planning, Inc. notates levels for harmful toxins including chromium, mercury, and organics. Such toxins become the *most dangerous when vaporized*. The smaller the particulate matter, the more dangerous it becomes. The report designates the levels as "not significant." This applies *only* to average, healthy adults. The Study fails to report significant and potentially deadly levels for **unborn children, developing children, elderly, and those with existing health conditions** in the neighboring community.

NONCONFORMING USE OF OPEN SPACE

The proposed crematorium would be installed and operated in designated open space that is *not zoned for commercial use*. Thousands of families, children, park visitors, trail and lake users will be inequitably impacted by **nonconforming use** of the land. This will harm the living to profit off of the dead. Such an operation does not belong in *any* child's backyard.

AIR QUALITY, SMELL, PARTICULATE MATTER MAKING HISTORY

The Folsom Historic District is treasured for its legacy of community, architecture, and natural appeal. Poor air quality, smell, and toxic particulate matter will cause **lasting damage on the physical, environmental and fiscal health** of our community. Visually, the shed, smoke, and heat waves are incredibly out of character for the District. Scent will be detected for miles, even if not visible. A permanent pollutant, foul smell and toxins will leave a damaged legacy.

PROTECT HISTORIC FOLSOM. PROTECT THE VULNERABLE. NO CREMATORIUM.

Sincerely,

Contact Information:



PROTECT FOLSOM HISTORIC DISTRICT

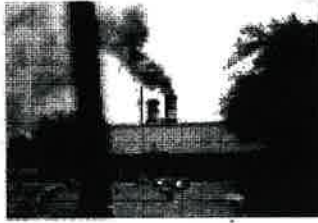

Vote NO on
Lakeside Memorial
Lawn Crematorium

Date: 8/14/2021

Dear Historic District Commissioners,

I AM:

- HIGH RISK FOR AIR QUALITY HEALTH IMPLICATIONS.
- A PARENT OR CAREGIVER OF A CHILD OR CHILDREN.
- AN INDIVIDUAL WHO INTENDS TO HAVE CHILDREN.
- OVER THE AGE OF 65 AND VULNERABLE.
- HIGHLY WORRIED ABOUT THE SAFETY & LEGACY OF HISTORIC FOLSOM.

I write to you with great concern about Lakeside Memorial Lawn's application for a conditional use permit to install and operate a crematorium. Lakeside Memorial Lawn's project site is designated as Open Space and includes historical burial grounds. In reviewing Lakeside Memorial's application for a condition use permit, the following concerns require your attention and action on the community's behalf:

TOXICITY LEVELS UNSAFE FOR CHILDREN, VULNERABLE

The Initial Study by HELIX Environmental Planning, Inc. notates levels for harmful toxins including chromium, mercury, and organics. Such toxins become the *most dangerous when vaporized*. The smaller the particulate matter, the more dangerous it becomes. The report designates the levels as "not significant." This applies *only* to average, healthy adults. The Study fails to report significant and potentially deadly levels for **unborn children, developing children, elderly, and those with existing health conditions** in the neighboring community.

NONCONFORMING USE OF OPEN SPACE

The proposed crematorium would be installed and operated in designated open space that is *not zoned for commercial use*. Thousands of families, children, park visitors, trail and lake users will be inequitably impacted by **nonconforming use** of the land. This will harm the living to profit off of the dead. Such an operation does not belong in *any* child's backyard.

AIR QUALITY, SMELL, PARTICULATE MATTER MAKING HISTORY

The Folsom Historic District is treasured for its legacy of community, architecture, and natural appeal. Poor air quality, smell, and toxic particulate matter will cause **lasting damage on the physical, environmental and fiscal health** of our community. Visually, the shed, smoke, and heat waves are incredibly out of character for the District. Scent will be detected for miles, even if not visible. A permanent pollutant, foul smell and toxins will leave a damaged legacy.

PROTECT HISTORIC FOLSOM. PROTECT THE VULNERABLE. NO CREMATORIUM.

Sincerely,

Maria Gonzalez

Contact Information:

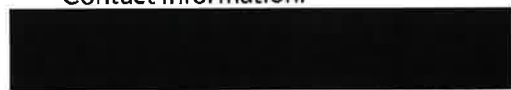

PROTECT FOLSOM HISTORIC DISTRICT

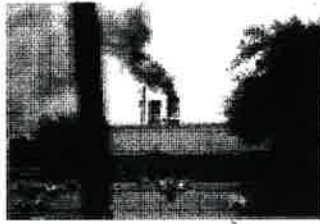

Vote **NO** on
Lakeside Memorial
Lawn Crematorium

Dear Historic District Commissioners,

Date: 9/10/2021

I AM:

- HIGH RISK FOR AIR QUALITY HEALTH IMPLICATIONS.
- A PARENT OR CAREGIVER OF A CHILD OR CHILDREN.
- AN INDIVIDUAL WHO INTENDS TO HAVE CHILDREN.
- OVER THE AGE OF 65 AND VULNERABLE.
- HIGHLY WORRIED ABOUT THE SAFETY & LEGACY OF HISTORIC FOLSOM.

I write to you with great concern about Lakeside Memorial Lawn's application for a conditional use permit to install and operate a crematorium. Lakeside Memorial Lawn's project site is designated as Open Space and includes historical burial grounds. In reviewing Lakeside Memorial's application for a condition use permit, the following concerns require your attention and action on the community's behalf:

TOXICITY LEVELS UNSAFE FOR CHILDREN, VULNERABLE

The Initial Study by HELIX Environmental Planning, Inc. notates levels for harmful toxins including chromium, mercury, and organics. Such toxins become the *most dangerous when vaporized*. The smaller the particulate matter, the more dangerous it becomes. The report designates the levels as "not significant." This applies *only* to average, healthy adults. The Study fails to report significant and potentially deadly levels for **unborn children, developing children, elderly, and those with existing health conditions** in the neighboring community.

NONCONFORMING USE OF OPEN SPACE

The proposed crematorium would be installed and operated in designated open space that is *not zoned for commercial use*. Thousands of families, children, park visitors, trail and lake users will be inequitably impacted by **nonconforming use** of the land. This will harm the living to profit off of the dead. Such an operation does not belong in *any* child's backyard.

AIR QUALITY, SMELL, PARTICULATE MATTER MAKING HISTORY

The Folsom Historic District is treasured for its legacy of community, architecture, and natural appeal. Poor air quality, smell, and toxic particulate matter will cause **lasting damage on the physical, environmental and fiscal health** of our community. Visually, the shed, smoke, and heat waves are incredibly out of character for the District. Scent will be detected for miles, even if not visible. A permanent pollutant, foul smell and toxins will leave a damaged legacy.

PROTECT HISTORIC FOLSOM. PROTECT THE VULNERABLE. NO CREMATORIUM.

Sincerely,

Contact Information:



PROTECT FOLSOM HISTORIC DISTRICT

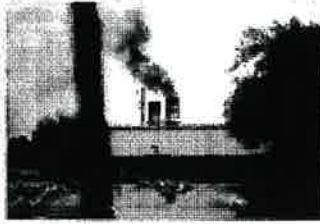

Vote **NO** on
Lakeside Memorial
Lawn Crematorium

Dear Historic District Commissioners,

Date: 8/13/21

I AM:

- HIGH RISK FOR AIR QUALITY HEALTH IMPLICATIONS.
- A PARENT OR CAREGIVER OF A CHILD OR CHILDREN.
- AN INDIVIDUAL WHO INTENDS TO HAVE CHILDREN.
- OVER THE AGE OF 65 AND VULNERABLE.
- HIGHLY WORRIED ABOUT THE SAFETY & LEGACY OF HISTORIC FOLSOM.

I write to you with great concern about Lakeside Memorial Lawn's application for a conditional use permit to install and operate a crematorium. Lakeside Memorial Lawn's project site is designated as Open Space and includes historical burial grounds. In reviewing Lakeside Memorial's application for a condition use permit, the following concerns require your attention and action on the community's behalf:

TOXICITY LEVELS UNSAFE FOR CHILDREN, VULNERABLE

The Initial Study by HELIX Environmental Planning, Inc. notates levels for harmful toxins including chromium, mercury, and organics. Such toxins become the *most dangerous when vaporized*. The smaller the particulate matter, the more dangerous it becomes. The report designates the levels as "not significant." This applies *only* to average, healthy adults. The Study *fails* to report significant and potentially deadly levels for **unborn children, developing children, elderly, and those with existing health conditions** in the neighboring community.

NONCONFORMING USE OF OPEN SPACE

The proposed crematorium would be installed and operated in designated open space that is *not zoned for commercial use*. Thousands of families, children, park visitors, trail and lake users will be inequitably impacted by **nonconforming use** of the land. This will harm the living to profit off of the dead. Such an operation does not belong in *any* child's backyard.

AIR QUALITY, SMELL, PARTICULATE MATTER MAKING HISTORY

The Folsom Historic District is treasured for its legacy of community, architecture, and natural appeal. Poor air quality, smell, and toxic particulate matter will cause **lasting damage on the physical, environmental and fiscal health** of our community. Visually, the shed, smoke, and heat waves are incredibly out of character for the District. Scent will be detected for miles, even if not visible. A permanent pollutant, foul smell and toxins will leave a damaged legacy.

PROTECT HISTORIC FOLSOM. PROTECT THE VULNERABLE. NO CREMATORIUM.

Sincerely,

Sasha Lucyan (Sasha Lucyan)

Contact Information:



PROTECT FOLSOM HISTORIC DISTRICT



Vote NO on
Lakeside Memorial
Lawn Crematorium

Dear Historic District Commissioners,

Date: 8/12/21

I AM:

- HIGH RISK FOR AIR QUALITY HEALTH IMPLICATIONS.
- A PARENT OR CAREGIVER OF A CHILD OR CHILDREN.
- AN INDIVIDUAL WHO INTENDS TO HAVE CHILDREN.
- OVER THE AGE OF 65 AND VULNERABLE.
- HIGHLY WORRIED ABOUT THE SAFETY & LEGACY OF HISTORIC FOLSOM.

I write to you with great concern about Lakeside Memorial Lawn's application for a conditional use permit to install and operate a crematorium. Lakeside Memorial Lawn's project site is designated as Open Space and includes historical burial grounds. In reviewing Lakeside Memorial's application for a condition use permit, the following concerns require your attention and action on the community's behalf:

TOXICITY LEVELS UNSAFE FOR CHILDREN, VULNERABLE

The Initial Study by HELIX Environmental Planning, Inc. notates levels for harmful toxins including chromium, mercury, and organics. Such toxins become the *most dangerous when vaporized*. The smaller the particulate matter, the more dangerous it becomes. The report designates the levels as "not significant." This applies *only* to average, healthy adults. The Study fails to report significant and potentially deadly levels for **unborn children, developing children, elderly, and those with existing health conditions** in the neighboring community.

NONCONFORMING USE OF OPEN SPACE

The proposed crematorium would be installed and operated in designated open space that is *not zoned for commercial use*. Thousands of families, children, park visitors, trail and lake users will be inequitably impacted by **nonconforming use** of the land. This will harm the living to profit off of the dead. Such an operation does not belong in *any* child's backyard.

AIR QUALITY, SMELL, PARTICULATE MATTER MAKING HISTORY

The Folsom Historic District is treasured for its legacy of community, architecture, and natural appeal. Poor air quality, smell, and toxic particulate matter will cause **lasting damage on the physical, environmental and fiscal health** of our community. Visually, the shed, smoke, and heat waves are incredibly out of character for the District. Scent will be detected for miles, even if not visible. A permanent pollutant, foul smell and toxins will leave a damaged legacy.

PROTECT HISTORIC FOLSOM. PROTECT THE VULNERABLE. NO CREMATORIUM.

Sincerely,

KYLE

TERRY

Contact Information:

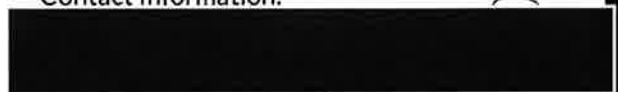

PROTECT FOLSOM HISTORIC DISTRICT

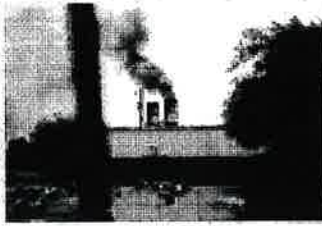

Vote NO on
Lakeside Memorial
Lawn Crematorium

Dear Historic District Commissioners,

Date: 8/14/21

I AM:

- HIGH RISK FOR AIR QUALITY HEALTH IMPLICATIONS.
- A PARENT OR CAREGIVER OF A CHILD OR CHILDREN.
- AN INDIVIDUAL WHO INTENDS TO HAVE CHILDREN.
- OVER THE AGE OF 65 AND VULNERABLE.
- HIGHLY WORRIED ABOUT THE SAFETY & LEGACY OF HISTORIC FOLSOM.

I write to you with great concern about Lakeside Memorial Lawn's application for a conditional use permit to install and operate a crematorium. Lakeside Memorial Lawn's project site is designated as Open Space and includes historical burial grounds. In reviewing Lakeside Memorial's application for a condition use permit, the following concerns require your attention and action on the community's behalf:

TOXICITY LEVELS UNSAFE FOR CHILDREN, VULNERABLE

The Initial Study by HELIX Environmental Planning, Inc. notates levels for harmful toxins including chromium, mercury, and organics. Such toxins become the *most dangerous when vaporized*. The smaller the particulate matter, the more dangerous it becomes. The report designates the levels as "not significant." This applies *only* to average, healthy adults. The Study fails to report significant and potentially deadly levels for **unborn children, developing children, elderly, and those with existing health conditions** in the neighboring community.

NONCONFORMING USE OF OPEN SPACE

The proposed crematorium would be installed and operated in designated open space that is *not zoned for commercial use*. Thousands of families, children, park visitors, trail and lake users will be inequitably impacted by **nonconforming use** of the land. This will harm the living to profit off of the dead. Such an operation does not belong in *any* child's backyard.

AIR QUALITY, SMELL, PARTICULATE MATTER MAKING HISTORY

The Folsom Historic District is treasured for its legacy of community, architecture, and natural appeal. Poor air quality, smell, and toxic particulate matter will cause **lasting damage on the physical, environmental and fiscal health** of our community. Visually, the shed, smoke, and heat waves are incredibly out of character for the District. Scent will be detected for miles, even if not visible. A permanent pollutant, foul smell and toxins will leave a damaged legacy.

PROTECT HISTORIC FOLSOM. PROTECT THE VULNERABLE. NO CREMATORIUM.

Sincerely,

LISA Daffolico

Contact Information:



PROTECT FOLSOM HISTORIC DISTRICT



Vote **NO** on
Lakeside Memorial
Lawn Crematorium

Dear Historic District Commissioners,

Date: 8/15/21

I AM:

- HIGH RISK FOR AIR QUALITY HEALTH IMPLICATIONS.
- A PARENT OR CAREGIVER OF A CHILD OR CHILDREN.
- AN INDIVIDUAL WHO INTENDS TO HAVE CHILDREN.
- OVER THE AGE OF 65 AND VULNERABLE.
- HIGHLY WORRIED ABOUT THE SAFETY & LEGACY OF HISTORIC FOLSOM.

I write to you with great concern about Lakeside Memorial Lawn's application for a conditional use permit to install and operate a crematorium. Lakeside Memorial Lawn's project site is designated as Open Space and includes historical burial grounds. In reviewing Lakeside Memorial's application for a condition use permit, the following concerns require your attention and action on the community's behalf:

TOXICITY LEVELS UNSAFE FOR CHILDREN, VULNERABLE

The Initial Study by HELIX Environmental Planning, Inc. notates levels for harmful toxins including chromium, mercury, and organics. Such toxins become the *most dangerous when vaporized*. The smaller the particulate matter, the more dangerous it becomes. The report designates the levels as "not significant." This applies *only* to average, healthy adults. The Study fails to report significant and potentially deadly levels for **unborn children, developing children, elderly, and those with existing health conditions** in the neighboring community.

NONCONFORMING USE OF OPEN SPACE

The proposed crematorium would be installed and operated in designated open space that is *not zoned for commercial use*. Thousands of families, children, park visitors, trail and lake users will be inequitably impacted by **nonconforming use** of the land. This will harm the living to profit off of the dead. Such an operation does not belong in *any* child's backyard.

AIR QUALITY, SMELL, PARTICULATE MATTER MAKING HISTORY

The Folsom Historic District is treasured for its legacy of community, architecture, and natural appeal. Poor air quality, smell, and toxic particulate matter will cause **lasting damage on the physical, environmental and fiscal health** of our community. Visually, the shed, smoke, and heat waves are incredibly out of character for the District. Scent will be detected for miles, even if not visible. A permanent pollutant, foul smell and toxins will leave a damaged legacy.

PROTECT HISTORIC FOLSOM. PROTECT THE VULNERABLE. NO CREMATORIUM.

Sincerely,

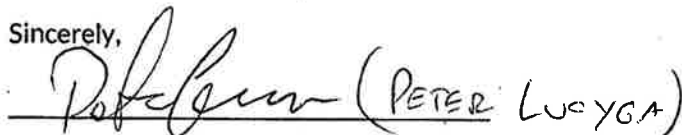
(PETER LUCYGA)

Contact Information:



PROTECT FOLSOM HISTORIC DISTRICT



Vote NO on
Lakeside Memorial
Lawn Crematorium

Dear Historic District Commissioners,

Date: 8/9/21

I AM:

- HIGH RISK FOR AIR QUALITY HEALTH IMPLICATIONS.
- A PARENT OR CAREGIVER OF A CHILD OR CHILDREN.
- AN INDIVIDUAL WHO INTENDS TO HAVE CHILDREN.
- OVER THE AGE OF 65 AND VULNERABLE.
- HIGHLY WORRIED ABOUT THE SAFETY & LEGACY OF HISTORIC FOLSOM.

I write to you with great concern about Lakeside Memorial Lawn's application for a conditional use permit to install and operate a crematorium. Lakeside Memorial Lawn's project site is designated as Open Space and includes historical burial grounds. In reviewing Lakeside Memorial's application for a condition use permit, the following concerns require your attention and action on the community's behalf:

TOXICITY LEVELS UNSAFE FOR CHILDREN, VULNERABLE

The Initial Study by HELIX Environmental Planning, Inc. notates levels for harmful toxins including chromium, mercury, and organics. Such toxins become the *most dangerous when vaporized*. The smaller the particulate matter, the more dangerous it becomes. The report designates the levels as "not significant." This applies *only* to average, healthy adults. The Study fails to report significant and potentially deadly levels for **unborn children, developing children, elderly, and those with existing health conditions** in the neighboring community.

NONCONFORMING USE OF OPEN SPACE

The proposed crematorium would be installed and operated in designated open space that is *not zoned for commercial use*. Thousands of families, children, park visitors, trail and lake users will be inequitably impacted by **nonconforming use** of the land. This will harm the living to profit off of the dead. Such an operation does not belong in *any* child's backyard.

AIR QUALITY, SMELL, PARTICULATE MATTER MAKING HISTORY

The Folsom Historic District is treasured for its legacy of community, architecture, and natural appeal. Poor air quality, smell, and toxic particulate matter will cause **lasting damage on the physical, environmental and fiscal health** of our community. Visually, the shed, smoke, and heat waves are incredibly out of character for the District. Scent will be detected for miles, even if not visible. A permanent pollutant, foul smell and toxins will leave a damaged legacy.

PROTECT HISTORIC FOLSOM. PROTECT THE VULNERABLE. NO CREMATORIUM.

Sincerely,

Amanda Painter

Contact Information:

[REDACTED]

PROTECT FOLSOM HISTORIC DISTRICT



Vote **NO** on
Lakeside Memorial
Lawn Crematorium

Dear Historic District Commissioners,

Date: 8/6/21

I AM:

HIGH RISK FOR AIR QUALITY HEALTH IMPLICATIONS.

A PARENT OR CAREGIVER OF A CHILD OR CHILDREN.

AN INDIVIDUAL WHO INTENDS TO HAVE CHILDREN.

OVER THE AGE OF 65 AND VULNERABLE.

HIGHLY WORRIED ABOUT THE SAFETY & LEGACY OF HISTORIC FOLSOM.

Highly worried about the extreme fire risk caused by LP tanks in open space.

I write to you with great concern about Lakeside Memorial Lawn's application for a conditional use permit to install and operate a crematorium. Lakeside Memorial Lawn's project site is designated as Open Space and includes historical burial grounds. In reviewing Lakeside Memorial's application for a condition use permit, the following concerns require your attention and action on the community's behalf:

TOXICITY LEVELS UNSAFE FOR CHILDREN, VULNERABLE

The Initial Study by HELIX Environmental Planning, Inc. notes levels for harmful toxins including chromium, mercury, and organics. Such toxins become the *most dangerous when vaporized*. The smaller the particulate matter, the more dangerous it becomes. The report designates the levels as "not significant." This applies *only* to average, healthy adults. The Study fails to report significant and potentially deadly levels for **unborn children, developing children, elderly, and those with existing health conditions** in the neighboring community.

NONCONFORMING USE OF OPEN SPACE

The proposed crematorium would be installed and operated in designated open space that is *not zoned for commercial use*. Thousands of families, children, park visitors, trail and lake users will be inequitably impacted by **nonconforming use** of the land. This will harm the living to profit off of the dead. Such an operation does not belong in *any* child's backyard.

AIR QUALITY, SMELL, PARTICULATE MATTER MAKING HISTORY

The Folsom Historic District is treasured for its legacy of community, architecture, and natural appeal. Poor air quality, smell, and toxic particulate matter will cause **lasting damage on the physical, environmental and fiscal health** of our community. Visually, the shed, smoke, and heat waves are incredibly out of character for the District. Scent will be detected for miles, even if not visible. A permanent pollutant, foul smell and toxins will leave a damaged legacy.

PROTECT HISTORIC FOLSOM. PROTECT THE VULNERABLE. NO CREMATORIUM.

Sincerely,

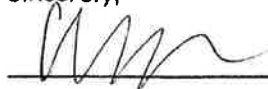
 AUREE ROMER

Contact Information:

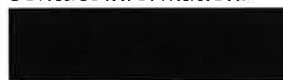

PROTECT FOLSOM HISTORIC DISTRICT



Vote NO on
Lakeside Memorial
Lawn Crematorium

Dear Historic District Commissioners,

Date: 8/6/21

I AM:

- HIGH RISK FOR AIR QUALITY HEALTH IMPLICATIONS.
- A PARENT OR CAREGIVER OF A CHILD OR CHILDREN.
- AN INDIVIDUAL WHO INTENDS TO HAVE CHILDREN.
- OVER THE AGE OF 65 AND VULNERABLE.
- HIGHLY WORRIED ABOUT THE SAFETY & LEGACY OF HISTORIC FOLSOM.
- Highly worried about the extreme fire risk caused by LP tanks in open space.*

I write to you with great concern about Lakeside Memorial Lawn's application for a conditional use permit to install and operate a crematorium. Lakeside Memorial Lawn's project site is designated as Open Space and includes historical burial grounds. In reviewing Lakeside Memorial's application for a condition use permit, the following concerns require your attention and action on the community's behalf:

TOXICITY LEVELS UNSAFE FOR CHILDREN, VULNERABLE

The Initial Study by HELIX Environmental Planning, Inc. notates levels for harmful toxins including chromium, mercury, and organics. Such toxins become the *most dangerous when vaporized*. The smaller the particulate matter, the more dangerous it becomes. The report designates the levels as "not significant." This applies *only* to average, healthy adults. The Study fails to report significant and potentially deadly levels for **unborn children, developing children, elderly, and those with existing health conditions** in the neighboring community.

NONCONFORMING USE OF OPEN SPACE

The proposed crematorium would be installed and operated in designated open space that is *not zoned for commercial use*. Thousands of families, children, park visitors, trail and lake users will be inequitably impacted by **nonconforming use** of the land. This will harm the living to profit off of the dead. Such an operation does not belong in *any* child's backyard.

AIR QUALITY, SMELL, PARTICULATE MATTER MAKING HISTORY

The Folsom Historic District is treasured for its legacy of community, architecture, and natural appeal. Poor air quality, smell, and toxic particulate matter will cause **lasting damage on the physical, environmental and fiscal health** of our community. Visually, the shed, smoke, and heat waves are incredibly out of character for the District. Scent will be detected for miles, even if not visible. A permanent pollutant, foul smell and toxins will leave a damaged legacy.

PROTECT HISTORIC FOLSOM. PROTECT THE VULNERABLE. NO CREMATORIUM.

Sincerely,

Kevin Romer

Contact Information:



PROTECT FOLSOM HISTORIC DISTRICT



Vote NO on
Lakeside Memorial
Lawn Crematorium

Dear Historic District Commissioners,

Date: 8/6/21

I AM:

- HIGH RISK FOR AIR QUALITY HEALTH IMPLICATIONS.
- A PARENT OR CAREGIVER OF A CHILD OR CHILDREN.
- AN INDIVIDUAL WHO INTENDS TO HAVE CHILDREN.
- OVER THE AGE OF 65 AND VULNERABLE.
- HIGHLY WORRIED ABOUT THE SAFETY & LEGACY OF HISTORIC FOLSOM.
- highly worried about the extreme fire risk caused by LP tanks in open space.*

I write to you with great concern about Lakeside Memorial Lawn's application for a conditional use permit to install and operate a crematorium. Lakeside Memorial Lawn's project site is designated as Open Space and includes historical burial grounds. In reviewing Lakeside Memorial's application for a condition use permit, the following concerns require your attention and action on the community's behalf:

TOXICITY LEVELS UNSAFE FOR CHILDREN, VULNERABLE

The Initial Study by HELIX Environmental Planning, Inc. notates levels for harmful toxins including chromium, mercury, and organics. Such toxins become the *most dangerous when vaporized*. The smaller the particulate matter, the more dangerous it becomes. The report designates the levels as "not significant." This applies *only* to average, healthy adults. The Study fails to report significant and potentially deadly levels for **unborn children, developing children, elderly, and those with existing health conditions** in the neighboring community.

NONCONFORMING USE OF OPEN SPACE

The proposed crematorium would be installed and operated in designated open space that is *not zoned for commercial use*. Thousands of families, children, park visitors, trail and lake users will be inequitably impacted by **nonconforming use** of the land. This will harm the living to profit off of the dead. Such an operation does not belong in *any* child's backyard.

AIR QUALITY, SMELL, PARTICULATE MATTER MAKING HISTORY

The Folsom Historic District is treasured for its legacy of community, architecture, and natural appeal. Poor air quality, smell, and toxic particulate matter will cause **lasting damage on the physical, environmental and fiscal health** of our community. Visually, the shed, smoke, and heat waves are incredibly out of character for the District. Scent will be detected for miles, even if not visible. A permanent pollutant, foul smell and toxins will leave a damaged legacy.

PROTECT HISTORIC FOLSOM. PROTECT THE VULNERABLE. NO CREMATORIUM.

Sincerely,

Viggo Romer

Contact Information:



PROTECT FOLSOM HISTORIC DISTRICT



Vote **NO** on
Lakeside Memorial
Lawn Crematorium

Dear Historic District Commissioners,

Date: 8/9/21

I AM:

- HIGH RISK FOR AIR QUALITY HEALTH IMPLICATIONS.
- A PARENT OR CAREGIVER OF A CHILD OR CHILDREN.
- AN INDIVIDUAL WHO INTENDS TO HAVE CHILDREN.
- OVER THE AGE OF 65 AND VULNERABLE.
- HIGHLY WORRIED ABOUT THE SAFETY & LEGACY OF HISTORIC FOLSOM.
- Highly worried about the extreme fire risk caused by LP tanks in open space.*

I write to you with great concern about Lakeside Memorial Lawn's application for a conditional use permit to install and operate a crematorium. Lakeside Memorial Lawn's project site is designated as Open Space and includes historical burial grounds. In reviewing Lakeside Memorial's application for a condition use permit, the following concerns require your attention and action on the community's behalf:

TOXICITY LEVELS UNSAFE FOR CHILDREN, VULNERABLE

The Initial Study by HELIX Environmental Planning, Inc. notates levels for harmful toxins including chromium, mercury, and organics. Such toxins become the *most dangerous when vaporized*. The smaller the particulate matter, the more dangerous it becomes. The report designates the levels as "not significant." This applies *only* to average, healthy adults. The Study fails to report significant and potentially deadly levels for **unborn children, developing children, elderly, and those with existing health conditions** in the neighboring community.

NONCONFORMING USE OF OPEN SPACE

The proposed crematorium would be installed and operated in designated open space that is *not zoned for commercial use*. Thousands of families, children, park visitors, trail and lake users will be inequitably impacted by **nonconforming use** of the land. This will harm the living to profit off of the dead. Such an operation does not belong in *any* child's backyard.

AIR QUALITY, SMELL, PARTICULATE MATTER MAKING HISTORY

The Folsom Historic District is treasured for its legacy of community, architecture, and natural appeal. Poor air quality, smell, and toxic particulate matter will cause **lasting damage on the physical, environmental and fiscal health** of our community. Visually, the shed, smoke, and heat waves are incredibly out of character for the District. Scent will be detected for miles, even if not visible. A permanent pollutant, foul smell and toxins will leave a damaged legacy.

PROTECT HISTORIC FOLSOM. PROTECT THE VULNERABLE. NO CREMATORIUM.

Sincerely,

Contact Information:

PROTECT FOLSOM HISTORIC DISTRICT



Vote **NO** on
Lakeside Memorial
Lawn Crematorium

Dear Historic District Commissioners,
I AM:

Date: 08/14/2011

- HIGH RISK FOR AIR QUALITY HEALTH IMPLICATIONS.**
- A PARENT OR CAREGIVER OF A CHILD OR CHILDREN.**
- AN INDIVIDUAL WHO INTENDS TO HAVE CHILDREN.**
- OVER THE AGE OF 65 AND VULNERABLE.**
- VERY WORRIED ABOUT THE SAFETY & LEGACY OF HISTORIC FOLSOM.**
- HIGHLY CONCERNED ABOUT EXTREME FIRE RISK CAUSED BY LP TANKS IN OPEN SPACE.**

I write to you with great concern about Lakeside Memorial Lawn's application for a conditional use permit to install and operate a crematorium. Lakeside Memorial Lawn's project site is designated as Open Space and includes historical burial grounds. In reviewing Lakeside Memorial's application for a condition use permit, the following concerns require your attention and action on the community's behalf:

TOXICITY LEVELS UNSAFE FOR CHILDREN, VULNERABLE

The Initial Study by HELIX Environmental Planning, Inc. notates levels for harmful toxins including chromium, mercury, and organics. Such toxins become the *most dangerous when vaporized*. The smaller the particulate matter, the more dangerous it becomes. The report designates the levels as "not significant." This applies *only* to average, healthy adults. The Study *fails* to report significant and potentially deadly levels for **unborn children, developing children, elderly, and those with existing health conditions** in the neighboring community.

NONCONFORMING USE OF OPEN SPACE

The proposed crematorium would be installed and operated in designated open space that is *not zoned for commercial use*. Thousands of families, children, park visitors, trail and lake users will be inequitably impacted by **nonconforming use** of the land. This will harm the living to profit off of the dead. With only one way in and out for emergency vehicles, One fire will harm thousands. Such an operation does not belong in *any* child's backyard.

AIR QUALITY, SMELL, PARTICULATE MATTER MAKING HISTORY

The Folsom Historic District is treasured for its legacy of community, architecture, and natural appeal. Poor air quality, smell, and toxic particulate matter will cause **lasting damage on the physical, environmental and fiscal health** of our community. Visually, the shed, smoke, and heat waves are incredibly out of character for the District. Scent will be detected for miles, even if not visible. A permanent pollutant, foul smell and toxins will leave a damaged legacy.

PROTECT HISTORIC FOLSOM. PROTECT THE VULNERABLE. NO CREMATORIUM.

Sincerely,

Contact Information:



PROTECT FOLSOM HISTORIC DISTRICT



Vote NO on
Lakeside Memorial
Lawn Crematorium

Dear Historic District Commissioners,

I AM:

- HIGH RISK FOR AIR QUALITY HEALTH IMPLICATIONS.
- A PARENT OR CAREGIVER OF A CHILD OR CHILDREN.
- AN INDIVIDUAL WHO INTENDS TO HAVE CHILDREN.
- OVER THE AGE OF 65 AND VULNERABLE.
- HIGHLY WORRIED ABOUT THE SAFETY & LEGACY OF HISTORIC FOLSOM.

Date: 8/15/2021

*also
concerned
about the fact
this is in a
neighborhood*

I write to you with great concern about Lakeside Memorial Lawn's application for a conditional use permit to install and operate a crematorium. Lakeside Memorial Lawn's project site is designated as Open Space and includes historical burial grounds. In reviewing Lakeside Memorial's application for a condition use permit, the following concerns require your attention and action on the community's behalf:

TOXICITY LEVELS UNSAFE FOR CHILDREN, VULNERABLE

The Initial Study by HELIX Environmental Planning, Inc. notates levels for harmful toxins including chromium, mercury, and organics. Such toxins become the *most dangerous when vaporized*. The smaller the particulate matter, the more dangerous it becomes. The report designates the levels as "not significant." This applies *only* to average, healthy adults. The Study fails to report significant and potentially deadly levels for **unborn children, developing children, elderly, and those with existing health conditions** in the neighboring community.

NONCONFORMING USE OF OPEN SPACE

The proposed crematorium would be installed and operated in designated open space that is *not zoned for commercial use*. Thousands of families, children, park visitors, trail and lake users will be inequitably impacted by **nonconforming use** of the land. This will harm the living to profit off of the dead. Such an operation does not belong in *any* child's backyard.

AIR QUALITY, SMELL, PARTICULATE MATTER MAKING HISTORY

The Folsom Historic District is treasured for its legacy of community, architecture, and natural appeal. Poor air quality, smell, and toxic particulate matter will cause **lasting damage on the physical, environmental and fiscal health** of our community. Visually, the shed, smoke, and heat waves are incredibly out of character for the District. Scent will be detected for miles, even if not visible. A permanent pollutant, foul smell and toxins will leave a damaged legacy.

PROTECT HISTORIC FOLSOM. PROTECT THE VULNERABLE. NO CREMATORIUM.

Sincerely,

Nicole Wells

Contact Information:

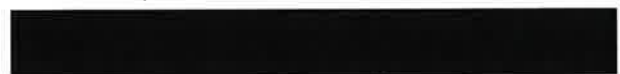

PROTECT FOLSOM HISTORIC DISTRICT



Vote NO on
Lakeside Memorial
Lawn Crematorium

Dear Historic District Commissioners,

Date: 8/15/2021

I AM:

- HIGH RISK FOR AIR QUALITY HEALTH IMPLICATIONS.
- A PARENT OR CAREGIVER OF A CHILD OR CHILDREN.
- AN INDIVIDUAL WHO INTENDS TO HAVE CHILDREN.
- OVER THE AGE OF 65 AND VULNERABLE.
- HIGHLY WORRIED ABOUT THE SAFETY & LEGACY OF HISTORIC FOLSOM.

I write to you with great concern about Lakeside Memorial Lawn's application for a conditional use permit to install and operate a crematorium. Lakeside Memorial Lawn's project site is designated as Open Space and includes historical burial grounds. In reviewing Lakeside Memorial's application for a condition use permit, the following concerns require your attention and action on the community's behalf:

TOXICITY LEVELS UNSAFE FOR CHILDREN, VULNERABLE

The Initial Study by HELIX Environmental Planning, Inc. notates levels for harmful toxins including chromium, mercury, and organics. Such toxins become the *most dangerous when vaporized*. The smaller the particulate matter, the more dangerous it becomes. The report designates the levels as "not significant." This applies *only* to average, healthy adults. The Study fails to report significant and potentially deadly levels for unborn children, developing children, elderly, and those with existing health conditions in the neighboring community.

NONCONFORMING USE OF OPEN SPACE

The proposed crematorium would be installed and operated in designated open space that is *not zoned for commercial use*. Thousands of families, children, park visitors, trail and lake users will be inequitably impacted by *nonconforming use* of the land. This will harm the living to profit off of the dead. Such an operation does not belong in *any* child's backyard.

AIR QUALITY, SMELL, PARTICULATE MATTER MAKING HISTORY

The Folsom Historic District is treasured for its legacy of community, architecture, and natural appeal. Poor air quality, smell, and toxic particulate matter will cause *lasting damage on the physical, environmental and fiscal health* of our community. Visually, the shed, smoke, and heat waves are incredibly out of character for the District. Scent will be detected for miles, even if not visible. A permanent pollutant, foul smell and toxins will leave a damaged legacy.

PROTECT HISTORIC FOLSOM. PROTECT THE VULNERABLE. NO CREMATORIUM.

Sincerely,

Jolynn Marquez

Contact Information:



PROTECT FOLSOM HISTORIC DISTRICT



Vote NO on
Lakeside Memorial
Lawn Crematorium

Dear Historic District Commissioners,

Date: 8/15/2021

I AM:

- HIGH RISK FOR AIR QUALITY HEALTH IMPLICATIONS.
- A PARENT OR CAREGIVER OF A CHILD OR CHILDREN.
- AN INDIVIDUAL WHO INTENDS TO HAVE CHILDREN.
- OVER THE AGE OF 65 AND VULNERABLE.
- HIGHLY WORRIED ABOUT THE SAFETY & LEGACY OF HISTORIC FOLSOM.

I write to you with great concern about Lakeside Memorial Lawn's application for a conditional use permit to install and operate a crematorium. Lakeside Memorial Lawn's project site is designated as Open Space and includes historical burial grounds. In reviewing Lakeside Memorial's application for a condition use permit, the following concerns require your attention and action on the community's behalf:

TOXICITY LEVELS UNSAFE FOR CHILDREN, VULNERABLE

The Initial Study by HELIX Environmental Planning, Inc. notates levels for harmful toxins including chromium, mercury, and organics. Such toxins become the *most dangerous when vaporized*. The smaller the particulate matter, the more dangerous it becomes. The report designates the levels as "not significant." This applies *only* to average, healthy adults. The Study fails to report significant and potentially deadly levels for **unborn children, developing children, elderly, and those with existing health conditions** in the neighboring community.

NONCONFORMING USE OF OPEN SPACE

The proposed crematorium would be installed and operated in designated open space that is *not zoned for commercial use*. Thousands of families, children, park visitors, trail and lake users will be inequitably impacted by **nonconforming use** of the land. This will harm the living to profit off of the dead. Such an operation does not belong in *any* child's backyard.

AIR QUALITY, SMELL, PARTICULATE MATTER MAKING HISTORY

The Folsom Historic District is treasured for its legacy of community, architecture, and natural appeal. Poor air quality, smell, and toxic particulate matter will cause **lasting damage on the physical, environmental and fiscal health** of our community. Visually, the shed, smoke, and heat waves are incredibly out of character for the District. Scent will be detected for miles, even if not visible. A permanent pollutant, foul smell and toxins will leave a damaged legacy.

PROTECT HISTORIC FOLSOM. PROTECT THE VULNERABLE. NO CREMATORIUM.

Sincerely,

Lasar Marquez

Contact Information:



PROTECT FOLSOM HISTORIC DISTRICT



Vote **NO** on
Lakeside Memorial
Lawn Crematorium

Dear Historic District Commissioners,

Date: 8/17/21

I AM:

- HIGH RISK FOR AIR QUALITY HEALTH IMPLICATIONS.
- A PARENT OR CAREGIVER OF A CHILD OR CHILDREN.
- AN INDIVIDUAL WHO INTENDS TO HAVE CHILDREN.
- OVER THE AGE OF 65 AND VULNERABLE.
- HIGHLY WORRIED ABOUT THE SAFETY & LEGACY OF HISTORIC FOLSOM.

I write to you with great concern about Lakeside Memorial Lawn's application for a conditional use permit to install and operate a crematorium. Lakeside Memorial Lawn's project site is designated as Open Space and includes historical burial grounds. In reviewing Lakeside Memorial's application for a condition use permit, the following concerns require your attention and action on the community's behalf:

TOXICITY LEVELS UNSAFE FOR CHILDREN, VULNERABLE

The Initial Study by HELIX Environmental Planning, Inc. notates levels for harmful toxins including chromium, mercury, and organics. Such toxins become the *most dangerous when vaporized*. The smaller the particulate matter, the more dangerous it becomes. The report designates the levels as "not significant." This applies *only* to average, healthy adults. The Study fails to report significant and potentially deadly levels for **unborn children, developing children, elderly, and those with existing health conditions** in the neighboring community.

NONCONFORMING USE OF OPEN SPACE

The proposed crematorium would be installed and operated in designated open space that is *not zoned for commercial use*. Thousands of families, children, park visitors, trail and lake users will be inequitably impacted by **nonconforming use** of the land. This will harm the living to profit off of the dead. Such an operation does not belong in *any* child's backyard.

AIR QUALITY, SMELL, PARTICULATE MATTER MAKING HISTORY

The Folsom Historic District is treasured for its legacy of community, architecture, and natural appeal. Poor air quality, smell, and toxic particulate matter will cause **lasting damage on the physical, environmental and fiscal health** of our community. Visually, the shed, smoke, and heat waves are incredibly out of character for the District. Scent will be detected for miles, even if not visible. A permanent pollutant, foul smell and toxins will leave a damaged legacy.

PROTECT HISTORIC FOLSOM. PROTECT THE VULNERABLE. NO CREMATORIUM.

Sincerely,

Contact Information:

Lynn Wickerson

[REDACTED]

PROTECT FOLSOM HISTORIC DISTRICT



Vote NO on
Lakeside Memorial
Lawn Crematorium

Dear Historic District Commissioners,

Date: 8/15/21

I AM:

- HIGH RISK FOR AIR QUALITY HEALTH IMPLICATIONS.
- A PARENT OR CAREGIVER OF A CHILD OR CHILDREN.
- AN INDIVIDUAL WHO INTENDS TO HAVE CHILDREN.
OVER THE AGE OF 65 AND VULNERABLE.
- HIGHLY WORRIED ABOUT THE SAFETY & LEGACY OF HISTORIC FOLSOM.

I write to you with great concern about Lakeside Memorial Lawn's application for a conditional use permit to install and operate a crematorium. Lakeside Memorial Lawn's project site is designated as Open Space and includes historical burial grounds. In reviewing Lakeside Memorial's application for a condition use permit, the following concerns require your attention and action on the community's behalf:

TOXICITY LEVELS UNSAFE FOR CHILDREN, VULNERABLE

The Initial Study by HELIX Environmental Planning, Inc. notates levels for harmful toxins including chromium, mercury, and organics. Such toxins become the *most dangerous when vaporized*. The smaller the particulate matter, the more dangerous it becomes. The report designates the levels as "not significant." This applies *only* to average, healthy adults. The Study fails to report significant and potentially deadly levels for unborn children, developing children, elderly, and those with existing health conditions in the neighboring community.

NONCONFORMING USE OF OPEN SPACE

The proposed crematorium would be installed and operated in designated open space that is *not zoned for commercial use*. Thousands of families, children, park visitors, trail and lake users will be inequitably impacted by *nonconforming use* of the land. This will harm the living to profit off of the dead. Such an operation does not belong in *any* child's backyard.

AIR QUALITY, SMELL, PARTICULATE MATTER MAKING HISTORY

The Folsom Historic District is treasured for its legacy of community, architecture, and natural appeal. Poor air quality, smell, and toxic particulate matter will cause *lasting damage on the physical, environmental and fiscal health* of our community. Visually, the shed, smoke, and heat waves are incredibly out of character for the District. Scent will be detected for miles, even if not visible. A permanent pollutant, foul smell and toxins will leave a damaged legacy.

PROTECT HISTORIC FOLSOM. PROTECT THE VULNERABLE. NO CREMATORIUM.

Sincerely,

Contact Information:

Victor C. Gonzales



PROTECT FOLSOM HISTORIC DISTRICT



Vote NO on
Lakeside Memorial
Lawn Crematorium

Dear Historic District Commissioners,

Date: 8/4/21

I AM:

- HIGH RISK FOR AIR QUALITY HEALTH IMPLICATIONS.
- A PARENT OR CAREGIVER OF A CHILD OR CHILDREN.
- AN INDIVIDUAL WHO INTENDS TO HAVE CHILDREN.
- OVER THE AGE OF 65 AND VULNERABLE.
- HIGHLY WORRIED ABOUT THE SAFETY & LEGACY OF HISTORIC FOLSOM.

I write to you with great concern about Lakeside Memorial Lawn's application for a conditional use permit to install and operate a crematorium. Lakeside Memorial Lawn's project site is designated as Open Space and includes historical burial grounds. In reviewing Lakeside Memorial's application for a condition use permit, the following concerns require your attention and action on the community's behalf:

TOXICITY LEVELS UNSAFE FOR CHILDREN, VULNERABLE

The Initial Study by HELIX Environmental Planning, Inc. notates levels for harmful toxins including chromium, mercury, and organics. Such toxins become the *most dangerous when vaporized*. The smaller the particulate matter, the more dangerous it becomes. The report designates the levels as "not significant." This applies *only* to average, healthy adults. The Study fails to report significant and potentially deadly levels for **unborn children, developing children, elderly, and those with existing health conditions** in the neighboring community.

NONCONFORMING USE OF OPEN SPACE

The proposed crematorium would be installed and operated in designated open space that is *not zoned for commercial use*. Thousands of families, children, park visitors, trail and lake users will be inequitably impacted by **nonconforming use** of the land. This will harm the living to profit off of the dead. Such an operation does not belong in *any* child's backyard.

AIR QUALITY, SMELL, PARTICULATE MATTER MAKING HISTORY

The Folsom Historic District is treasured for its legacy of community, architecture, and natural appeal. Poor air quality, smell, and toxic particulate matter will cause **lasting damage on the physical, environmental and fiscal health** of our community. Visually, the shed, smoke, and heat waves are incredibly out of character for the District. Scent will be detected for miles, even if not visible. A permanent pollutant, foul smell and toxins will leave a damaged legacy.

PROTECT HISTORIC FOLSOM. PROTECT THE VULNERABLE. NO CREMATORIUM.

Sincerely,

ANDREW JOHNSON

Contact Information:



PROTECT FOLSOM HISTORIC DISTRICT



Vote NO on
Lakeside Memorial
Lawn Crematorium

Dear Historic District Commissioners,

Date: 8/4/2021

I AM:

- HIGH RISK FOR AIR QUALITY HEALTH IMPLICATIONS.
- A PARENT OR CAREGIVER OF A CHILD OR CHILDREN.
- AN INDIVIDUAL WHO INTENDS TO HAVE CHILDREN.
OVER THE AGE OF 65 AND VULNERABLE.
- HIGHLY WORRIED ABOUT THE SAFETY & LEGACY OF HISTORIC FOLSOM.

I write to you with great concern about Lakeside Memorial Lawn's application for a conditional use permit to install and operate a crematorium. Lakeside Memorial Lawn's project site is designated as Open Space and includes historical burial grounds. In reviewing Lakeside Memorial's application for a condition use permit, the following concerns require your attention and action on the community's behalf:

TOXICITY LEVELS UNSAFE FOR CHILDREN, VULNERABLE

The Initial Study by HELIX Environmental Planning, Inc. notates levels for harmful toxins including chromium, mercury, and organics. Such toxins become the *most dangerous when vaporized*. The smaller the particulate matter, the more dangerous it becomes. The report designates the levels as "not significant." This applies *only* to average, healthy adults. The Study fails to report significant and potentially deadly levels for **unborn children, developing children, elderly, and those with existing health conditions** in the neighboring community.

NONCONFORMING USE OF OPEN SPACE

The proposed crematorium would be installed and operated in designated open space that is *not zoned for commercial use*. Thousands of families, children, park visitors, trail and lake users will be inequitably impacted by **nonconforming use** of the land. This will harm the living to profit off of the dead. Such an operation does not belong in *any* child's backyard.

AIR QUALITY, SMELL, PARTICULATE MATTER MAKING HISTORY

The Folsom Historic District is treasured for its legacy of community, architecture, and natural appeal. Poor air quality, smell, and toxic particulate matter will cause **lasting damage on the physical, environmental and fiscal health** of our community. Visually, the shed, smoke, and heat waves are incredibly out of character for the District. Scent will be detected for miles, even if not visible. A permanent pollutant, foul smell and toxins will leave a damaged legacy.

PROTECT HISTORIC FOLSOM. PROTECT THE VULNERABLE. NO CREMATORIUM.

Sincerely,

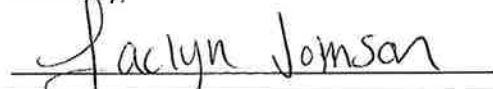

Contact Information:



PROTECT FOLSOM HISTORIC DISTRICT



Vote NO on
Lakeside Memorial
Lawn Crematorium

Dear Historic District Commissioners,

Date: 8/7/2021

I AM:

- HIGH RISK FOR AIR QUALITY HEALTH IMPLICATIONS.**
- A PARENT OR CAREGIVER OF A CHILD OR CHILDREN.**
- AN INDIVIDUAL WHO INTENDS TO HAVE CHILDREN.**
- OVER THE AGE OF 65 AND VULNERABLE.**
- HIGHLY WORRIED ABOUT THE SAFETY & LEGACY OF HISTORIC FOLSOM.**

I write to you with great concern about Lakeside Memorial Lawn's application for a conditional use permit to install and operate a crematorium. Lakeside Memorial Lawn's project site is designated as Open Space and includes historical burial grounds. In reviewing Lakeside Memorial's application for a condition use permit, the following concerns require your attention and action on the community's behalf:

TOXICITY LEVELS UNSAFE FOR CHILDREN, VULNERABLE

The Initial Study by HELIX Environmental Planning, Inc. notates levels for harmful toxins including chromium, mercury, and organics. Such toxins become the *most dangerous when vaporized*. The smaller the particulate matter, the more dangerous it becomes. The report designates the levels as "not significant." This applies *only* to average, healthy adults. The Study *fails* to report significant and potentially deadly levels for **unborn children, developing children, elderly, and those with existing health conditions** in the neighboring community.

NONCONFORMING USE OF OPEN SPACE

The proposed crematorium would be installed and operated in designated open space that is *not zoned for commercial use*. Thousands of families, children, park visitors, trail and lake users will be inequitably impacted by **nonconforming use** of the land. This will harm the living to profit off of the dead. Such an operation does not belong in *any* child's backyard.

AIR QUALITY, SMELL, PARTICULATE MATTER MAKING HISTORY

The Folsom Historic District is treasured for its legacy of community, architecture, and natural appeal. Poor air quality, smell, and toxic particulate matter will cause **lasting damage on the physical, environmental and fiscal health** of our community. Visually, the shed, smoke, and heat waves are incredibly out of character for the District. Scent will be detected for miles, even if not visible. A permanent pollutant, foul smell and toxins will leave a damaged legacy.

PROTECT HISTORIC FOLSOM. PROTECT THE VULNERABLE. NO CREMATORIUM.

Sincerely,

Contact Information:
Jarrod Ange la



PROTECT FOLSOM HISTORIC DISTRICT



Vote NO on
Lakeside Memorial
Lawn Crematorium

Dear Historic District Commissioners,

Date: 8/7/2021

I AM:

- HIGH RISK FOR AIR QUALITY HEALTH IMPLICATIONS.
- A PARENT OR CAREGIVER OF A CHILD OR CHILDREN.
- AN INDIVIDUAL WHO INTENDS TO HAVE CHILDREN.
- OVER THE AGE OF 65 AND VULNERABLE.
- HIGHLY WORRIED ABOUT THE SAFETY & LEGACY OF HISTORIC FOLSOM.

I write to you with great concern about Lakeside Memorial Lawn's application for a conditional use permit to install and operate a crematorium. Lakeside Memorial Lawn's project site is designated as Open Space and includes historical burial grounds. In reviewing Lakeside Memorial's application for a condition use permit, the following concerns require your attention and action on the community's behalf:

TOXICITY LEVELS UNSAFE FOR CHILDREN, VULNERABLE

The Initial Study by HELIX Environmental Planning, Inc. notates levels for harmful toxins including chromium, mercury, and organics. Such toxins become the *most dangerous when vaporized*. The smaller the particulate matter, the more dangerous it becomes. The report designates the levels as "not significant." This applies *only* to average, healthy adults. The Study fails to report significant and potentially deadly levels for unborn children, developing children, elderly, and those with existing health conditions in the neighboring community.

NONCONFORMING USE OF OPEN SPACE

The proposed crematorium would be installed and operated in designated open space that is *not zoned for commercial use*. Thousands of families, children, park visitors, trail and lake users will be inequitably impacted by *nonconforming use* of the land. This will harm the living to profit off of the dead. Such an operation does not belong in *any* child's backyard.

AIR QUALITY, SMELL, PARTICULATE MATTER MAKING HISTORY

The Folsom Historic District is treasured for its legacy of community, architecture, and natural appeal. Poor air quality, smell, and toxic particulate matter will cause *lasting damage on the physical, environmental and fiscal health* of our community. Visually, the shed, smoke, and heat waves are incredibly out of character for the District. Scent will be detected for miles, even if not visible. A permanent pollutant, foul smell and toxins will leave a damaged legacy.

PROTECT HISTORIC FOLSOM. PROTECT THE VULNERABLE. NO CREMATORIUM.

Sincerely,

Contact Information:

Chad Shuker

**PROTECT
FOLSOM
HISTORIC
DISTRICT**



Vote **NO** on
Lakeside Memorial
Lawn Crematorium

Dear Historic District Commissioners,

Date: 8/8/21

I AM:

- HIGH RISK FOR AIR QUALITY HEALTH IMPLICATIONS.**
- A PARENT OR CAREGIVER OF A CHILD OR CHILDREN.** *elderly*
- AN INDIVIDUAL WHO INTENDS TO HAVE CHILDREN.**
- OVER THE AGE OF 65 AND VULNERABLE.**
- VERY WORRIED ABOUT THE SAFETY & LEGACY OF HISTORIC FOLSOM.**
- HIGHLY CONCERNED ABOUT EXTREME FIRE RISK CAUSED BY LP TANKS IN OPEN SPACE.**

I write to you with great concern about Lakeside Memorial Lawn's application for a conditional use permit to install and operate a crematorium. Lakeside Memorial Lawn's project site is designated as Open Space and includes historical burial grounds. In reviewing Lakeside Memorial's application for a condition use permit, the following concerns require your attention and action on the community's behalf:

TOXICITY LEVELS UNSAFE FOR CHILDREN, VULNERABLE

The Initial Study by HELIX Environmental Planning, Inc. notates levels for harmful toxins including chromium, mercury, and organics. Such toxins become the *most dangerous when vaporized*. The smaller the particulate matter, the more dangerous it becomes. The report designates the levels as "not significant." This applies *only* to average, healthy adults. The Study fails to report significant and potentially deadly levels for unborn children, developing children, elderly, and those with existing health conditions in the neighboring community.

NONCONFORMING USE OF OPEN SPACE

The proposed crematorium would be installed and operated in designated open space that is *not zoned for commercial use*. Thousands of families, children, park visitors, trail and lake users will be inequitably impacted by nonconforming use of the land. This will harm the living to profit off of the dead. With only one way in and out for emergency vehicles. One fire will harm thousands. Such an operation does not belong in *any* child's backyard.

AIR QUALITY, SMELL, PARTICULATE MATTER MAKING HISTORY

The Folsom Historic District is treasured for its legacy of community, architecture, and natural appeal. Poor air quality, smell, and toxic particulate matter will cause *lasting damage on the physical, environmental and fiscal health of our community*. Visually, the shed, smoke, and heat waves are incredibly out of character for the District. Scent will be detected for miles, even if not visible. A permanent pollutant, foul smell and toxins will leave a damaged legacy.

PROTECT HISTORIC FOLSOM. PROTECT THE VULNERABLE. NO CREMATORIUM.

Sincerely,

Kari Sewan

Contact Information:



**PROTECT
FOLSOM
HISTORIC
DISTRICT**



**Vote NO on
Lakeside Memorial
Lawn Crematorium**

Dear Historic District Commissioners,

Date: 8/8/21

I AM:

- HIGH RISK FOR AIR QUALITY HEALTH IMPLICATIONS.
- A PARENT OR CAREGIVER OF A CHILD OR CHILDREN.
- AN INDIVIDUAL WHO INTENDS TO HAVE CHILDREN.
- OVER THE AGE OF 65 AND VULNERABLE.
- VERY WORRIED ABOUT THE SAFETY & LEGACY OF HISTORIC FOLSOM.
- HIGHLY CONCERNED ABOUT EXTREME FIRE RISK CAUSED BY LP TANKS IN OPEN SPACE.

I write to you with great concern about Lakeside Memorial Lawn's application for a conditional use permit to install and operate a crematorium. Lakeside Memorial Lawn's project site is designated as Open Space and includes historical burial grounds. In reviewing Lakeside Memorial's application for a condition use permit, the following concerns require your attention and action on the community's behalf:

TOXICITY LEVELS UNSAFE FOR CHILDREN, VULNERABLE

The Initial Study by HELIX Environmental Planning, Inc. notates levels for harmful toxins including chromium, mercury, and organics. Such toxins become the *most dangerous when vaporized*. The smaller the particulate matter, the more dangerous it becomes. The report designates the levels as "not significant." This applies *only* to average, healthy adults. The Study fails to report significant and potentially deadly levels for unborn children, developing children, elderly, and those with existing health conditions in the neighboring community.

NONCONFORMING USE OF OPEN SPACE

The proposed crematorium would be installed and operated in designated open space that is *not zoned for commercial use*. Thousands of families, children, park visitors, trail and lake users will be inequitably impacted by nonconforming use of the land. This will harm the living to profit off of the dead. With only one way in and out for emergency vehicles. One fire will harm thousands. Such an operation does not belong in *any* child's backyard.

AIR QUALITY, SMELL, PARTICULATE MATTER MAKING HISTORY

The Folsom Historic District is treasured for its legacy of community, architecture, and natural appeal. Poor air quality, smell, and toxic particulate matter will cause *lasting damage* on the physical, environmental and fiscal health of our community. Visually, the shed, smoke, and heat waves are incredibly out of character for the District. Scent will be detected for miles, even if not visible. A permanent pollutant, foul smell and toxins will leave a damaged legacy.

PROTECT HISTORIC FOLSOM. PROTECT THE VULNERABLE. NO CREMATORIUM.

Sincerely,



Contact Information:

**PROTECT
FOLSOM
HISTORIC
DISTRICT**



**Vote NO on
Lakeside Memorial
Lawn Crematorium**

Dear Historic District Commissioners,
I AM:

Date: 8-7-21

- HIGH RISK FOR AIR QUALITY HEALTH IMPLICATIONS.**
- A PARENT OR CAREGIVER OF A CHILD OR CHILDREN.**
- AN INDIVIDUAL WHO INTENDS TO HAVE CHILDREN.**
- OVER THE AGE OF 65 AND VULNERABLE.**
- VERY WORRIED ABOUT THE SAFETY & LEGACY OF HISTORIC FOLSOM.**
- HIGHLY CONCERNED ABOUT EXTREME FIRE RISK CAUSED BY LP TANKS IN OPEN SPACE.**

I write to you with great concern about Lakeside Memorial Lawn's application for a conditional use permit to install and operate a crematorium. Lakeside Memorial Lawn's project site is designated as Open Space and includes historical burial grounds. In reviewing Lakeside Memorial's application for a condition use permit, the following concerns require your attention and action on the community's behalf:

TOXICITY LEVELS UNSAFE FOR CHILDREN, VULNERABLE

The Initial Study by HELIX Environmental Planning, Inc. notates levels for harmful toxins including chromium, mercury, and organics. Such toxins become the *most dangerous when vaporized*. The smaller the particulate matter, the more dangerous it becomes. The report designates the levels as "not significant." This applies *only* to average, healthy adults. The Study fails to report significant and potentially deadly levels for unborn children, developing children, elderly, and those with existing health conditions in the neighboring community.

NONCONFORMING USE OF OPEN SPACE

The proposed crematorium would be installed and operated in designated open space that is *not zoned for commercial use*. Thousands of families, children, park visitors, trail and lake users will be inequitably impacted by *nonconforming use* of the land. This will harm the living to profit off of the dead. With only one way in and out for emergency vehicles, One fire will harm thousands. Such an operation does not belong in *any* child's backyard.

AIR QUALITY, SMELL, PARTICULATE MATTER MAKING HISTORY

The Folsom Historic District is treasured for its legacy of community, architecture, and natural appeal. Poor air quality, smell, and toxic particulate matter will cause *lasting damage* on the physical, environmental and fiscal health of our community. Visually, the shed, smoke, and heat waves are incredibly out of character for the District. Scent will be detected for miles, even if not visible. A permanent pollutant, foul smell and toxins will leave a damaged legacy.

PROTECT HISTORIC FOLSOM. PROTECT THE VULNERABLE. NO CREMATORIUM.

Sincerely,

Sat Birney

Contact Information:



PROTECT FOLSOM HISTORIC DISTRICT



Vote NO on
Lakeside Memorial
Lawn Crematorium

Dear Historic District Commissioners,

Date: 8/7/2021

I AM:

- HIGH RISK FOR AIR QUALITY HEALTH IMPLICATIONS.
- A PARENT OR CAREGIVER OF A CHILD OR CHILDREN.
- AN INDIVIDUAL WHO INTENDS TO HAVE CHILDREN.
- OVER THE AGE OF 65 AND VULNERABLE.
- HIGHLY WORRIED ABOUT THE SAFETY & LEGACY OF HISTORIC FOLSOM.

I write to you with great concern about Lakeside Memorial Lawn's application for a conditional use permit to install and operate a crematorium. Lakeside Memorial Lawn's project site is designated as Open Space and includes historical burial grounds. In reviewing Lakeside Memorial's application for a condition use permit, the following concerns require your attention and action on the community's behalf:

TOXICITY LEVELS UNSAFE FOR CHILDREN, VULNERABLE

The Initial Study by HELIX Environmental Planning, Inc. notates levels for harmful toxins including chromium, mercury, and organics. Such toxins become the *most dangerous when vaporized*. The smaller the particulate matter, the more dangerous it becomes. The report designates the levels as "not significant." This applies *only* to average, healthy adults. The Study fails to report significant and potentially deadly levels for **unborn children, developing children, elderly, and those with existing health conditions** in the neighboring community.

NONCONFORMING USE OF OPEN SPACE

The proposed crematorium would be installed and operated in designated open space that is *not zoned for commercial use*. Thousands of families, children, park visitors, trail and lake users will be inequitably impacted by **nonconforming use** of the land. This will harm the living to profit off of the dead. Such an operation does not belong in *any* child's backyard.

AIR QUALITY, SMELL, PARTICULATE MATTER MAKING HISTORY

The Folsom Historic District is treasured for its legacy of community, architecture, and natural appeal. Poor air quality, smell, and toxic particulate matter will cause **lasting damage on the physical, environmental and fiscal health** of our community. Visually, the shed, smoke, and heat waves are incredibly out of character for the District. Scent will be detected for miles, even if not visible. A permanent pollutant, foul smell and toxins will leave a damaged legacy.

PROTECT HISTORIC FOLSOM. PROTECT THE VULNERABLE. NO CREMATORIUM.

Sincerely,

Contact Information:

Denise Shuker



PROTECT FOLSOM HISTORIC DISTRICT



Vote NO on
Lakeside Memorial
Lawn Crematorium

Dear Historic District Commissioners,

Date: 8/10/21

I AM:

- HIGH RISK FOR AIR QUALITY HEALTH IMPLICATIONS.
- A PARENT OR CAREGIVER OF A CHILD OR CHILDREN.
- AN INDIVIDUAL WHO INTENDS TO HAVE CHILDREN.
- OVER THE AGE OF 65 AND VULNERABLE.
- HIGHLY WORRIED ABOUT THE SAFETY & LEGACY OF HISTORIC FOLSOM.

I write to you with great concern about Lakeside Memorial Lawn's application for a conditional use permit to install and operate a crematorium. Lakeside Memorial Lawn's project site is designated as Open Space and includes historical burial grounds. In reviewing Lakeside Memorial's application for a condition use permit, the following concerns require your attention and action on the community's behalf:

TOXICITY LEVELS UNSAFE FOR CHILDREN, VULNERABLE

The Initial Study by HELIX Environmental Planning, Inc. notates levels for harmful toxins including chromium, mercury, and organics. Such toxins become the *most dangerous when vaporized*. The smaller the particulate matter, the more dangerous it becomes. The report designates the levels as "not significant." This applies *only* to average, healthy adults. The Study fails to report significant and potentially deadly levels for **unborn children, developing children, elderly, and those with existing health conditions** in the neighboring community.

NONCONFORMING USE OF OPEN SPACE

The proposed crematorium would be installed and operated in designated open space that is *not zoned for commercial use*. Thousands of families, children, park visitors, trail and lake users will be inequitably impacted by **nonconforming use** of the land. This will harm the living to profit off of the dead. Such an operation does not belong in *any* child's backyard.

AIR QUALITY, SMELL, PARTICULATE MATTER MAKING HISTORY

The Folsom Historic District is treasured for its legacy of community, architecture, and natural appeal. Poor air quality, smell, and toxic particulate matter will cause **lasting damage on the physical, environmental and fiscal health** of our community. Visually, the shed, smoke, and heat waves are incredibly out of character for the District. Scent will be detected for miles, even if not visible. A permanent pollutant, foul smell and toxins will leave a damaged legacy.

PROTECT HISTORIC FOLSOM. PROTECT THE VULNERABLE. NO CREMATORIUM.

Sincerely,

Contact Information:



PROTECT FOLSOM HISTORIC DISTRICT



Vote NO on
Lakeside Memorial
Lawn Crematorium

Dear Historic District Commissioners,

Date: 8/4/21

I AM:

- HIGH RISK FOR AIR QUALITY HEALTH IMPLICATIONS.
- A PARENT OR CAREGIVER OF A CHILD OR CHILDREN.
- AN INDIVIDUAL WHO INTENDS TO HAVE CHILDREN.
- OVER THE AGE OF 65 AND VULNERABLE.
- HIGHLY WORRIED ABOUT THE SAFETY & LEGACY OF HISTORIC FOLSOM.

I write to you with great concern about Lakeside Memorial Lawn's application for a conditional use permit to install and operate a crematorium. Lakeside Memorial Lawn's project site is designated as Open Space and includes historical burial grounds. In reviewing Lakeside Memorial's application for a condition use permit, the following concerns require your attention and action on the community's behalf:

TOXICITY LEVELS UNSAFE FOR CHILDREN, VULNERABLE

The Initial Study by HELIX Environmental Planning, Inc. notates levels for harmful toxins including chromium, mercury, and organics. Such toxins become the *most dangerous when vaporized*. The smaller the particulate matter, the more dangerous it becomes. The report designates the levels as "not significant." This applies *only* to average, healthy adults. The Study fails to report significant and potentially deadly levels for **unborn children, developing children, elderly, and those with existing health conditions** in the neighboring community.

NONCONFORMING USE OF OPEN SPACE

The proposed crematorium would be installed and operated in designated open space that is *not zoned for commercial use*. Thousands of families, children, park visitors, trail and lake users will be inequitably impacted by **nonconforming use** of the land. This will harm the living to profit off of the dead. Such an operation does not belong in *any* child's backyard.

AIR QUALITY, SMELL, PARTICULATE MATTER MAKING HISTORY

The Folsom Historic District is treasured for its legacy of community, architecture, and natural appeal. Poor air quality, smell, and toxic particulate matter will cause **lasting damage on the physical, environmental and fiscal health** of our community. Visually, the shed, smoke, and heat waves are incredibly out of character for the District. Scent will be detected for miles, even if not visible. A permanent pollutant, foul smell and toxins will leave a damaged legacy.

PROTECT HISTORIC FOLSOM. PROTECT THE VULNERABLE. NO CREMATORIUM.

Sincerely,

Wendy J. Smith

Contact Information:

[REDACTED]

PROTECT FOLSOM HISTORIC DISTRICT



Vote NO on
Lakeside Memorial
Lawn Crematorium

Dear Historic District Commissioners,

Date: 8/4/21

I AM:

- HIGH RISK FOR AIR QUALITY HEALTH IMPLICATIONS.
- A PARENT OR CAREGIVER OF A CHILD OR CHILDREN.
- AN INDIVIDUAL WHO INTENDS TO HAVE CHILDREN.
- OVER THE AGE OF 65 AND VULNERABLE.
- HIGHLY WORRIED ABOUT THE SAFETY & LEGACY OF HISTORIC FOLSOM.

I write to you with great concern about Lakeside Memorial Lawn's application for a conditional use permit to install and operate a crematorium. Lakeside Memorial Lawn's project site is designated as Open Space and includes historical burial grounds. In reviewing Lakeside Memorial's application for a condition use permit, the following concerns require your attention and action on the community's behalf:

TOXICITY LEVELS UNSAFE FOR CHILDREN, VULNERABLE

The Initial Study by HELIX Environmental Planning, Inc. notates levels for harmful toxins including chromium, mercury, and organics. Such toxins become the *most dangerous when vaporized*. The smaller the particulate matter, the more dangerous it becomes. The report designates the levels as "not significant." This applies *only* to average, healthy adults. The Study fails to report significant and potentially deadly levels for **unborn children, developing children, elderly, and those with existing health conditions** in the neighboring community.

NONCONFORMING USE OF OPEN SPACE

The proposed crematorium would be installed and operated in designated open space that is *not zoned for commercial use*. Thousands of families, children, park visitors, trail and lake users will be inequitably impacted by **nonconforming use** of the land. This will harm the living to profit off of the dead. Such an operation does not belong in *any* child's backyard.

AIR QUALITY, SMELL, PARTICULATE MATTER MAKING HISTORY

The Folsom Historic District is treasured for its legacy of community, architecture, and natural appeal. Poor air quality, smell, and toxic particulate matter will cause **lasting damage on the physical, environmental and fiscal health** of our community. Visually, the shed, smoke, and heat waves are incredibly out of character for the District. Scent will be detected for miles, even if not visible. A permanent pollutant, foul smell and toxins will leave a damaged legacy.

PROTECT HISTORIC FOLSOM. PROTECT THE VULNERABLE. NO CREMATORIUM.

Sincerely,

Jeff Martin

Contact Information:

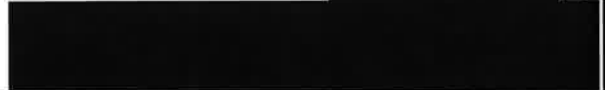

PROTECT FOLSOM HISTORIC DISTRICT



Vote NO on
Lakeside Memorial
Lawn Crematorium

Dear Historic District Commissioners,

Date: 8/2/21

I AM:

- HIGH RISK FOR AIR QUALITY HEALTH IMPLICATIONS.**
- A PARENT OR CAREGIVER OF A CHILD OR CHILDREN.**
- AN INDIVIDUAL WHO INTENDS TO HAVE CHILDREN.**
- OVER THE AGE OF 65 AND VULNERABLE.**
- HIGHLY WORRIED ABOUT THE SAFETY & LEGACY OF HISTORIC FOLSOM.**

I write to you with great concern about Lakeside Memorial Lawn's application for a conditional use permit to install and operate a crematorium. Lakeside Memorial Lawn's project site is designated as Open Space and includes historical burial grounds. In reviewing Lakeside Memorial's application for a condition use permit, the following concerns require your attention and action on the community's behalf:

TOXICITY LEVELS UNSAFE FOR CHILDREN, VULNERABLE

The Initial Study by HELIX Environmental Planning, Inc. notates levels for harmful toxins including chromium, mercury, and organics. Such toxins become the *most dangerous when vaporized*. The smaller the particulate matter, the more dangerous it becomes. The report designates the levels as "not significant." This applies *only* to average, healthy adults. The Study fails to report significant and potentially deadly levels for **unborn children, developing children, elderly, and those with existing health conditions** in the neighboring community.

NONCONFORMING USE OF OPEN SPACE

The proposed crematorium would be installed and operated in designated open space that is *not zoned for commercial use*. Thousands of families, children, park visitors, trail and lake users will be inequitably impacted by **nonconforming use** of the land. This will harm the living to profit off of the dead. Such an operation does not belong in *any* child's backyard.

AIR QUALITY, SMELL, PARTICULATE MATTER MAKING HISTORY

The Folsom Historic District is treasured for its legacy of community, architecture, and natural appeal. Poor air quality, smell, and toxic particulate matter will cause **lasting damage on the physical, environmental and fiscal health** of our community. Visually, the shed, smoke, and heat waves are incredibly out of character for the District. Scent will be detected for miles, even if not visible. A permanent pollutant, foul smell and toxins will leave a damaged legacy.

PROTECT HISTORIC FOLSOM. PROTECT THE VULNERABLE. NO CREMATORIUM.

Sincerely,

Kathleen Noble

Contact Information:



PROTECT FOLSOM HISTORIC DISTRICT



Vote NO on
Lakeside Memorial
Lawn Crematorium

Dear Historic District Commissioners,

Date: 8/4/21

I AM:

- HIGH RISK FOR AIR QUALITY HEALTH IMPLICATIONS.
- A PARENT OR CAREGIVER OF A CHILD OR CHILDREN.
- AN INDIVIDUAL WHO INTENDS TO HAVE CHILDREN.
- OVER THE AGE OF 65 AND VULNERABLE.
- HIGHLY WORRIED ABOUT THE SAFETY & LEGACY OF HISTORIC FOLSOM.

I write to you with great concern about Lakeside Memorial Lawn's application for a conditional use permit to install and operate a crematorium. Lakeside Memorial Lawn's project site is designated as Open Space and includes historical burial grounds. In reviewing Lakeside Memorial's application for a condition use permit, the following concerns require your attention and action on the community's behalf:

TOXICITY LEVELS UNSAFE FOR CHILDREN, VULNERABLE

The Initial Study by HELIX Environmental Planning, Inc. notates levels for harmful toxins including chromium, mercury, and organics. Such toxins become the *most dangerous when vaporized*. The smaller the particulate matter, the more dangerous it becomes. The report designates the levels as "not significant." This applies *only* to average, healthy adults. The Study fails to report significant and potentially deadly levels for **unborn children, developing children, elderly, and those with existing health conditions** in the neighboring community.

NONCONFORMING USE OF OPEN SPACE

The proposed crematorium would be installed and operated in designated open space that is *not zoned for commercial use*. Thousands of families, children, park visitors, trail and lake users will be inequitably impacted by **nonconforming use** of the land. This will harm the living to profit off of the dead. Such an operation does not belong in *any* child's backyard.

AIR QUALITY, SMELL, PARTICULATE MATTER MAKING HISTORY

The Folsom Historic District is treasured for its legacy of community, architecture, and natural appeal. Poor air quality, smell, and toxic particulate matter will cause **lasting damage on the physical, environmental and fiscal health** of our community. Visually, the shed, smoke, and heat waves are incredibly out of character for the District. Scent will be detected for miles, even if not visible. A permanent pollutant, foul smell and toxins will leave a damaged legacy.

PROTECT HISTORIC FOLSOM. PROTECT THE VULNERABLE. NO CREMATORIUM.

Sincerely,

 CHARLES NOBLE

Contact Information:

Folsom



PROTECT FOLSOM HISTORIC DISTRICT



Vote **NO** on
Lakeside Memorial
Lawn Crematorium

Dear Historic District Commissioners,
I AM:

Date: 8/14/21

- HIGH RISK FOR AIR QUALITY HEALTH IMPLICATIONS.
- A PARENT OR CAREGIVER OF A CHILD OR CHILDREN.
- AN INDIVIDUAL WHO INTENDS TO HAVE CHILDREN.
- OVER THE AGE OF 65 AND VULNERABLE.
- VERY WORRIED ABOUT THE SAFETY & LEGACY OF HISTORIC FOLSOM.
- HIGHLY CONCERNED ABOUT EXTREME FIRE RISK CAUSED BY LP TANKS IN OPEN SPACE.

I write to you with great concern about Lakeside Memorial Lawn's application for a conditional use permit to install and operate a crematorium. Lakeside Memorial Lawn's project site is designated as Open Space and includes historical burial grounds. In reviewing Lakeside Memorial's application for a condition use permit, the following concerns require your attention and action on the community's behalf:

TOXICITY LEVELS UNSAFE FOR CHILDREN, VULNERABLE

The Initial Study by HELIX Environmental Planning, Inc. notates levels for harmful toxins including chromium, mercury, and organics. Such toxins become the *most dangerous when vaporized*. The smaller the particulate matter, the more dangerous it becomes. The report designates the levels as "not significant." This applies *only* to average, healthy adults. The Study fails to report significant and potentially deadly levels for **unborn children, developing children, elderly, and those with existing health conditions** in the neighboring community.

NONCONFORMING USE OF OPEN SPACE

The proposed crematorium would be installed and operated in designated open space that is *not zoned for commercial use*. Thousands of families, children, park visitors, trail and lake users will be inequitably impacted by **nonconforming use** of the land. This will harm the living to profit off of the dead. With only one way in and out for emergency vehicles, One fire will harm thousands. Such an operation does not belong in *any* child's backyard.

AIR QUALITY, SMELL, PARTICULATE MATTER MAKING HISTORY

The Folsom Historic District is treasured for its legacy of community, architecture, and natural appeal. Poor air quality, smell, and toxic particulate matter will cause **lasting damage on the physical, environmental and fiscal health** of our community. Visually, the shed, smoke, and heat waves are incredibly out of character for the District. Scent will be detected for miles, even if not visible. A permanent pollutant, foul smell and toxins will leave a damaged legacy.

PROTECT HISTORIC FOLSOM. PROTECT THE VULNERABLE. NO CREMATORIUM.

Sincerely,

Ainslee Voss

Contact Information:

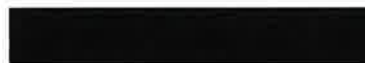

PROTECT FOLSOM HISTORIC DISTRICT



Vote **NO** on
Lakeside Memorial
Lawn Crematorium

Dear Historic District Commissioners,
I AM:

Date: 8/13/21

- HIGH RISK FOR AIR QUALITY HEALTH IMPLICATIONS.**
- A PARENT OR CAREGIVER OF A CHILD OR CHILDREN.**
- AN INDIVIDUAL WHO INTENDS TO HAVE CHILDREN.**
- OVER THE AGE OF 65 AND VULNERABLE.**
- VERY WORRIED ABOUT THE SAFETY & LEGACY OF HISTORIC FOLSOM.**
- HIGHLY CONCERNED ABOUT EXTREME FIRE RISK CAUSED BY LP TANKS IN OPEN SPACE.**

I write to you with great concern about Lakeside Memorial Lawn's application for a conditional use permit to install and operate a crematorium. Lakeside Memorial Lawn's project site is designated as Open Space and includes historical burial grounds. In reviewing Lakeside Memorial's application for a condition use permit, the following concerns require your attention and action on the community's behalf:

TOXICITY LEVELS UNSAFE FOR CHILDREN, VULNERABLE

The Initial Study by HELIX Environmental Planning, Inc. notates levels for harmful toxins including chromium, mercury, and organics. Such toxins become the *most dangerous when vaporized*. The smaller the particulate matter, the more dangerous it becomes. The report designates the levels as "not significant." This applies *only* to average, healthy adults. The Study fails to report significant and potentially deadly levels for unborn children, developing children, elderly, and those with existing health conditions in the neighboring community.

NONCONFORMING USE OF OPEN SPACE

The proposed crematorium would be installed and operated in designated open space that is *not zoned for commercial use*. Thousands of families, children, park visitors, trail and lake users will be inequitably impacted by *nonconforming use* of the land. This will harm the living to profit off of the dead. With only one way in and out for emergency vehicles, One fire will harm thousands. Such an operation does not belong in *any child's backyard*.

AIR QUALITY, SMELL, PARTICULATE MATTER MAKING HISTORY

The Folsom Historic District is treasured for its legacy of community, architecture, and natural appeal. Poor air quality, smell, and toxic particulate matter will cause *lasting damage on the physical, environmental and fiscal health* of our community. Visually, the shed, smoke, and heat waves are incredibly out of character for the District. Scent will be detected for miles, even if not visible. A permanent pollutant, foul smell and toxins will leave a damaged legacy.

PROTECT HISTORIC FOLSOM. PROTECT THE VULNERABLE. NO CREMATORIUM.

Sincerely,

Contact Information:

PROTECT FOLSOM HISTORIC DISTRICT



Vote **NO** on
Lakeside Memorial
Lawn Crematorium

Dear Historic District Commissioners,

Date: 8-14-21

I AM:

- HIGH RISK FOR AIR QUALITY HEALTH IMPLICATIONS.**
- A PARENT OR CAREGIVER OF A CHILD OR CHILDREN.**
- AN INDIVIDUAL WHO INTENDS TO HAVE CHILDREN.**
- OVER THE AGE OF 65 AND VULNERABLE.**
- VERY WORRIED ABOUT THE SAFETY & LEGACY OF HISTORIC FOLSOM.**
- HIGHLY CONCERNED ABOUT EXTREME FIRE RISK CAUSED BY LP TANKS IN OPEN SPACE.**

I write to you with great concern about Lakeside Memorial Lawn's application for a conditional use permit to install and operate a crematorium. Lakeside Memorial Lawn's project site is designated as Open Space and includes historical burial grounds. In reviewing Lakeside Memorial's application for a condition use permit, the following concerns require your attention and action on the community's behalf:

TOXICITY LEVELS UNSAFE FOR CHILDREN, VULNERABLE

The Initial Study by HELIX Environmental Planning, Inc. notates levels for harmful toxins including chromium, mercury, and organics. Such toxins become the *most dangerous when vaporized*. The smaller the particulate matter, the more dangerous it becomes. The report designates the levels as "not significant." This applies *only* to average, healthy adults. The Study fails to report significant and potentially deadly levels for **unborn children, developing children, elderly, and those with existing health conditions** in the neighboring community.

NONCONFORMING USE OF OPEN SPACE

The proposed crematorium would be installed and operated in designated open space that is *not zoned for commercial use*. Thousands of families, children, park visitors, trail and lake users will be inequitably impacted by **nonconforming use** of the land. This will harm the living to profit off of the dead. With only one way in and out for emergency vehicles, One fire will harm thousands. Such an operation does not belong in *any* child's backyard.

AIR QUALITY, SMELL, PARTICULATE MATTER MAKING HISTORY

The Folsom Historic District is treasured for its legacy of community, architecture, and natural appeal. Poor air quality, smell, and toxic particulate matter will cause **lasting damage on the physical, environmental and fiscal health** of our community. Visually, the shed, smoke, and heat waves are incredibly out of character for the District. Scent will be detected for miles, even if not visible. A permanent pollutant, foul smell and toxins will leave a damaged legacy.

PROTECT HISTORIC FOLSOM. PROTECT THE VULNERABLE. NO CREMATORIUM.

Sincerely,

Joetta Schiffman

Contact Information:

[REDACTED]

PROTECT FOLSOM HISTORIC DISTRICT



Vote NO on
Lakeside Memorial
Lawn Crematorium

Dear Historic District Commissioners,

Date: 08/14/21

I AM:

- HIGH RISK FOR AIR QUALITY HEALTH IMPLICATIONS.**
- A PARENT OR CAREGIVER OF A CHILD OR CHILDREN.**
- AN INDIVIDUAL WHO INTENDS TO HAVE CHILDREN.**
- OVER THE AGE OF 65 AND VULNERABLE.**
- VERY WORRIED ABOUT THE SAFETY & LEGACY OF HISTORIC FOLSOM.**
- HIGHLY CONCERNED ABOUT EXTREME FIRE RISK CAUSED BY LP TANKS IN OPEN SPACE.**

I write to you with great concern about Lakeside Memorial Lawn's application for a conditional use permit to install and operate a crematorium. Lakeside Memorial Lawn's project site is designated as Open Space and includes historical burial grounds. In reviewing Lakeside Memorial's application for a condition use permit, the following concerns require your attention and action on the community's behalf:

TOXICITY LEVELS UNSAFE FOR CHILDREN, VULNERABLE

The Initial Study by HELIX Environmental Planning, Inc. notates levels for harmful toxins including chromium, mercury, and organics. Such toxins become the *most dangerous when vaporized*. The smaller the particulate matter, the more dangerous it becomes. The report designates the levels as "not significant." This applies *only* to average, healthy adults. The Study fails to report significant and potentially deadly levels for *unborn children, developing children, elderly, and those with existing health conditions* in the neighboring community.

NONCONFORMING USE OF OPEN SPACE

The proposed crematorium would be installed and operated in designated open space that is *not zoned for commercial use*. Thousands of families, children, park visitors, trail and lake users will be inequitably impacted by *nonconforming use* of the land. This will harm the living to profit off of the dead. With only one way in and out for emergency vehicles, One fire will harm thousands. Such an operation does not belong in *any* child's backyard.

AIR QUALITY, SMELL, PARTICULATE MATTER MAKING HISTORY

The Folsom Historic District is treasured for its legacy of community, architecture, and natural appeal. Poor air quality, smell, and toxic particulate matter will cause *lasting damage on the physical, environmental and fiscal health* of our community. Visually, the shed, smoke, and heat waves are incredibly out of character for the District. Scent will be detected for miles, even if not visible. A permanent pollutant, foul smell and toxins will leave a damaged legacy.

PROTECT HISTORIC FOLSOM. PROTECT THE VULNERABLE. NO CREMATORIUM.

Sincerely,

Contact Information:



PROTECT FOLSOM HISTORIC DISTRICT



Vote **NO** on
Lakeside Memorial
Lawn Crematorium

Dear Historic District Commissioners,
I AM:

Date: 8/14/21

- HIGH RISK FOR AIR QUALITY HEALTH IMPLICATIONS.**
- A PARENT OR CAREGIVER OF A CHILD OR CHILDREN.**
- AN INDIVIDUAL WHO INTENDS TO HAVE CHILDREN.**
- OVER THE AGE OF 65 AND VULNERABLE.**
- VERY WORRIED ABOUT THE SAFETY & LEGACY OF HISTORIC FOLSOM.**
- HIGHLY CONCERNED ABOUT EXTREME FIRE RISK CAUSED BY LP TANKS IN OPEN SPACE.**

I write to you with great concern about Lakeside Memorial Lawn's application for a conditional use permit to install and operate a crematorium. Lakeside Memorial Lawn's project site is designated as Open Space and includes historical burial grounds. In reviewing Lakeside Memorial's application for a condition use permit, the following concerns require your attention and action on the community's behalf:

TOXICITY LEVELS UNSAFE FOR CHILDREN, VULNERABLE

The Initial Study by HELIX Environmental Planning, Inc. notates levels for harmful toxins including chromium, mercury, and organics. Such toxins become the *most dangerous when vaporized*. The smaller the particulate matter, the more dangerous it becomes. The report designates the levels as "not significant." This applies *only* to average, healthy adults. The Study *fails* to report significant and potentially deadly levels for **unborn children, developing children, elderly, and those with existing health conditions** in the neighboring community.

NONCONFORMING USE OF OPEN SPACE

The proposed crematorium would be installed and operated in designated open space that is *not zoned for commercial use*. Thousands of families, children, park visitors, trail and lake users will be inequitably impacted by **nonconforming use** of the land. This will harm the living to profit off of the dead. With only one way in and out for emergency vehicles, One fire will harm thousands. Such an operation does not belong in *any* child's backyard.

AIR QUALITY, SMELL, PARTICULATE MATTER MAKING HISTORY

The Folsom Historic District is treasured for its legacy of community, architecture, and natural appeal. Poor air quality, smell, and toxic particulate matter will cause **lasting damage on the physical, environmental and fiscal health** of our community. Visually, the shed, smoke, and heat waves are incredibly out of character for the District. Scent will be detected for miles, even if not visible. A permanent pollutant, foul smell and toxins will leave a damaged legacy.

PROTECT HISTORIC FOLSOM. PROTECT THE VULNERABLE. NO CREMATORIUM.

Sincerely,

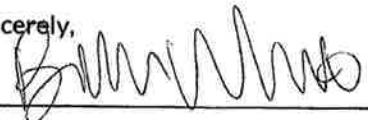

Contact Information:

PROTECT FOLSOM HISTORIC DISTRICT



Vote **NO** on
Lakeside Memorial
Lawn Crematorium

Dear Historic District Commissioners,

Date: 8/1/21

I AM:

- ___ **HIGH RISK FOR AIR QUALITY HEALTH IMPLICATIONS.**
- ___ **A PARENT OR CAREGIVER OF A CHILD OR CHILDREN.**
- ___ **AN INDIVIDUAL WHO INTENDS TO HAVE CHILDREN.**
- ___ **OVER THE AGE OF 65 AND VULNERABLE.**
- ___ **HIGHLY WORRIED ABOUT THE SAFETY & LEGACY OF HISTORIC FOLSOM.**

I write to you with great concern about Lakeside Memorial Lawn's application for a conditional use permit to install and operate a crematorium. Lakeside Memorial Lawn's project site is designated as Open Space and includes historical burial grounds. In reviewing Lakeside Memorial's application for a condition use permit, the following concerns require your attention and action on the community's behalf:

TOXICITY LEVELS UNSAFE FOR CHILDREN, VULNERABLE

The Initial Study by HELIX Environmental Planning, Inc. notates levels for harmful toxins including chromium, mercury, and organics. Such toxins become the *most dangerous when vaporized*. The smaller the particulate matter, the more dangerous it becomes. The report designates the levels as "not significant." This applies *only* to average, healthy adults. The Study fails to report significant and potentially deadly levels for **unborn children, developing children, elderly, and those with existing health conditions** in the neighboring community.

NONCONFORMING USE OF OPEN SPACE

The proposed crematorium would be installed and operated in designated open space that is *not zoned for commercial use*. Thousands of families, children, park visitors, trail and lake users will be inequitably impacted by **nonconforming use** of the land. This will harm the living to profit off of the dead. Such an operation does not belong in *any* child's backyard.

AIR QUALITY, SMELL, PARTICULATE MATTER MAKING HISTORY

The Folsom Historic District is treasured for its legacy of community, architecture, and natural appeal. Poor air quality, smell, and toxic particulate matter will cause **lasting damage on the physical, environmental and fiscal health** of our community. Visually, the shed, smoke, and heat waves are incredibly out of character for the District. Scent will be detected for miles, even if not visible. A permanent pollutant, foul smell and toxins will leave a damaged legacy.

PROTECT HISTORIC FOLSOM. PROTECT THE VULNERABLE. NO CREMATORIUM.

Sincerely,



Contact Information:

PROTECT FOLSOM HISTORIC DISTRICT



Vote NO on
Lakeside Memorial
Lawn Crematorium

Dear Historic District Commissioners,

Date: 8/8/21

I AM:

- HIGH RISK FOR AIR QUALITY HEALTH IMPLICATIONS.
- A PARENT OR CAREGIVER OF A CHILD OR CHILDREN.
- AN INDIVIDUAL WHO INTENDS TO HAVE CHILDREN.
- OVER THE AGE OF 65 AND VULNERABLE.
- HIGHLY WORRIED ABOUT THE SAFETY & LEGACY OF HISTORIC FOLSOM.

I write to you with great concern about Lakeside Memorial Lawn's application for a conditional use permit to install and operate a crematorium. Lakeside Memorial Lawn's project site is designated as Open Space and includes historical burial grounds. In reviewing Lakeside Memorial's application for a condition use permit, the following concerns require your attention and action on the community's behalf:

TOXICITY LEVELS UNSAFE FOR CHILDREN, VULNERABLE

The Initial Study by HELIX Environmental Planning, Inc. notates levels for harmful toxins including chromium, mercury, and organics. Such toxins become the *most dangerous when vaporized*. The smaller the particulate matter, the more dangerous it becomes. The report designates the levels as "not significant." This applies *only* to average, healthy adults. The Study fails to report significant and potentially deadly levels for **unborn children, developing children, elderly, and those with existing health conditions** in the neighboring community.

NONCONFORMING USE OF OPEN SPACE

The proposed crematorium would be installed and operated in designated open space that is *not zoned for commercial use*. Thousands of families, children, park visitors, trail and lake users will be inequitably impacted by **nonconforming use** of the land. This will harm the living to profit off of the dead. Such an operation does not belong in *any* child's backyard.

AIR QUALITY, SMELL, PARTICULATE MATTER MAKING HISTORY

The Folsom Historic District is treasured for its legacy of community, architecture, and natural appeal. Poor air quality, smell, and toxic particulate matter will cause **lasting damage on the physical, environmental and fiscal health** of our community. Visually, the shed, smoke, and heat waves are incredibly out of character for the District. Scent will be detected for miles, even if not visible. A permanent pollutant, foul smell and toxins will leave a damaged legacy.

PROTECT HISTORIC FOLSOM. PROTECT THE VULNERABLE. NO CREMATORIUM.

Sincerely,

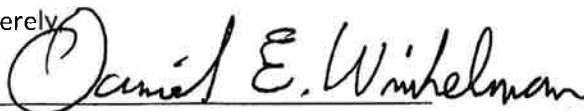

Contact Information:



PROTECT FOLSOM HISTORIC DISTRICT



Vote NO on
Lakeside Memorial
Lawn Crematorium

Dear Historic District Commissioners,

Date: 8/3/2021

I AM:

- ___ HIGH RISK FOR AIR QUALITY HEALTH IMPLICATIONS.
- ___ A PARENT OR CAREGIVER OF A CHILD OR CHILDREN.
- ___ AN INDIVIDUAL WHO INTENDS TO HAVE CHILDREN.
- ___ OVER THE AGE OF 65 AND VULNERABLE.
- HIGHLY WORRIED ABOUT THE SAFETY & LEGACY OF HISTORIC FOLSOM.

I write to you with great concern about Lakeside Memorial Lawn's application for a conditional use permit to install and operate a crematorium. Lakeside Memorial Lawn's project site is designated as Open Space and includes historical burial grounds. In reviewing Lakeside Memorial's application for a condition use permit, the following concerns require your attention and action on the community's behalf:

TOXICITY LEVELS UNSAFE FOR CHILDREN, VULNERABLE

The Initial Study by HELIX Environmental Planning, Inc. notates levels for harmful toxins including chromium, mercury, and organics. Such toxins become the *most dangerous when vaporized*. The smaller the particulate matter, the more dangerous it becomes. The report designates the levels as "not significant." This applies *only* to average, healthy adults. The Study fails to report significant and potentially deadly levels for **unborn children, developing children, elderly, and those with existing health conditions** in the neighboring community.

NONCONFORMING USE OF OPEN SPACE

The proposed crematorium would be installed and operated in designated open space that is *not zoned for commercial use*. Thousands of families, children, park visitors, trail and lake users will be inequitably impacted by **nonconforming use** of the land. This will harm the living to profit off of the dead. Such an operation does not belong in *any* child's backyard.

AIR QUALITY, SMELL, PARTICULATE MATTER MAKING HISTORY

The Folsom Historic District is treasured for its legacy of community, architecture, and natural appeal. Poor air quality, smell, and toxic particulate matter will cause **lasting damage on the physical, environmental and fiscal health** of our community. Visually, the shed, smoke, and heat waves are incredibly out of character for the District. Scent will be detected for miles, even if not visible. A permanent pollutant, foul smell and toxins will leave a damaged legacy.

PROTECT HISTORIC FOLSOM. PROTECT THE VULNERABLE. NO CREMATORIUM.

Sincerely,

Kelley Swanson

Contact Information:



PROTECT FOLSOM HISTORIC DISTRICT



Vote NO on
Lakeside Memorial
Lawn Crematorium

Dear Historic District Commissioners,

Date: 8/3/2021

I AM:

- ___ HIGH RISK FOR AIR QUALITY HEALTH IMPLICATIONS.
- ___ A PARENT OR CAREGIVER OF A CHILD OR CHILDREN.
- ___ AN INDIVIDUAL WHO INTENDS TO HAVE CHILDREN.
OVER THE AGE OF 65 AND VULNERABLE.
- HIGHLY WORRIED ABOUT THE SAFETY & LEGACY OF HISTORIC FOLSOM.

I write to you with great concern about Lakeside Memorial Lawn's application for a conditional use permit to install and operate a crematorium. Lakeside Memorial Lawn's project site is designated as Open Space and includes historical burial grounds. In reviewing Lakeside Memorial's application for a condition use permit, the following concerns require your attention and action on the community's behalf:

TOXICITY LEVELS UNSAFE FOR CHILDREN, VULNERABLE

The Initial Study by HELIX Environmental Planning, Inc. notates levels for harmful toxins including chromium, mercury, and organics. Such toxins become the *most dangerous when vaporized*. The smaller the particulate matter, the more dangerous it becomes. The report designates the levels as "not significant." This applies *only* to average, healthy adults. The Study fails to report significant and potentially deadly levels for **unborn children, developing children, elderly, and those with existing health conditions** in the neighboring community.

NONCONFORMING USE OF OPEN SPACE

The proposed crematorium would be installed and operated in designated open space that is *not zoned for commercial use*. Thousands of families, children, park visitors, trail and lake users will be inequitably impacted by **nonconforming use** of the land. This will harm the living to profit off of the dead. Such an operation does not belong in *any* child's backyard.

AIR QUALITY, SMELL, PARTICULATE MATTER MAKING HISTORY

The Folsom Historic District is treasured for its legacy of community, architecture, and natural appeal. Poor air quality, smell, and toxic particulate matter will cause **lasting damage on the physical, environmental and fiscal health** of our community. Visually, the shed, smoke, and heat waves are incredibly out of character for the District. Scent will be detected for miles, even if not visible. A permanent pollutant, foul smell and toxins will leave a damaged legacy.

PROTECT HISTORIC FOLSOM. PROTECT THE VULNERABLE. NO CREMATORIUM.

Sincerely,

Contact Information:

95630



PROTECT FOLSOM HISTORIC DISTRICT



Vote NO on
Lakeside Memorial
Lawn Crematorium

Dear Historic District Commissioners,

Date: 8-13-21

I AM:

- HIGH RISK FOR AIR QUALITY HEALTH IMPLICATIONS.
- A PARENT OR CAREGIVER OF A CHILD OR CHILDREN.
- AN INDIVIDUAL WHO INTENDS TO HAVE CHILDREN.
- OVER THE AGE OF 65 AND VULNERABLE.
- HIGHLY WORRIED ABOUT THE SAFETY & LEGACY OF HISTORIC FOLSOM.

I write to you with great concern about Lakeside Memorial Lawn's application for a conditional use permit to install and operate a crematorium. Lakeside Memorial Lawn's project site is designated as Open Space and includes historical burial grounds. In reviewing Lakeside Memorial's application for a condition use permit, the following concerns require your attention and action on the community's behalf:

TOXICITY LEVELS UNSAFE FOR CHILDREN, VULNERABLE

The Initial Study by HELIX Environmental Planning, Inc. notates levels for harmful toxins including chromium, mercury, and organics. Such toxins become the *most dangerous when vaporized*. The smaller the particulate matter, the more dangerous it becomes. The report designates the levels as "not significant." This applies *only* to average, healthy adults. The Study fails to report significant and potentially deadly levels for **unborn children, developing children, elderly, and those with existing health conditions** in the neighboring community.

NONCONFORMING USE OF OPEN SPACE

The proposed crematorium would be installed and operated in designated open space that is *not zoned for commercial use*. Thousands of families, children, park visitors, trail and lake users will be inequitably impacted by **nonconforming use** of the land. This will harm the living to profit off of the dead. Such an operation does not belong in *any* child's backyard.

AIR QUALITY, SMELL, PARTICULATE MATTER MAKING HISTORY

The Folsom Historic District is treasured for its legacy of community, architecture, and natural appeal. Poor air quality, smell, and toxic particulate matter will cause **lasting damage on the physical, environmental and fiscal health** of our community. Visually, the shed, smoke, and heat waves are incredibly out of character for the District. Scent will be detected for miles, even if not visible. A permanent pollutant, foul smell and toxins will leave a damaged legacy.

PROTECT HISTORIC FOLSOM. PROTECT THE VULNERABLE. NO CREMATORIUM.

Sincerely,

Nancy J. Allan Adams
"Residential Receptor"

Contact Information:

[REDACTED]

PROTECT FOLSOM HISTORIC DISTRICT



Vote NO on
Lakeside Memorial
Lawn Crematorium

Dear Historic District Commissioners,

Date: 8/9/2021

I AM:

- ___ HIGH RISK FOR AIR QUALITY HEALTH IMPLICATIONS.
- ___ A PARENT OR CAREGIVER OF A CHILD OR CHILDREN.
- AN INDIVIDUAL WHO INTENDS TO HAVE CHILDREN.
- ___ OVER THE AGE OF 65 AND VULNERABLE.
- ___ HIGHLY WORRIED ABOUT THE SAFETY & LEGACY OF HISTORIC FOLSOM.

I write to you with great concern about Lakeside Memorial Lawn's application for a conditional use permit to install and operate a crematorium. Lakeside Memorial Lawn's project site is designated as Open Space and includes historical burial grounds. In reviewing Lakeside Memorial's application for a condition use permit, the following concerns require your attention and action on the community's behalf:

TOXICITY LEVELS UNSAFE FOR CHILDREN, VULNERABLE

The Initial Study by HELIX Environmental Planning, Inc. notates levels for harmful toxins including chromium, mercury, and organics. Such toxins become the *most dangerous when vaporized*. The smaller the particulate matter, the more dangerous it becomes. The report designates the levels as "not significant." This applies *only* to average, healthy adults. The Study fails to report significant and potentially deadly levels for **unborn children, developing children, elderly, and those with existing health conditions** in the neighboring community.

NONCONFORMING USE OF OPEN SPACE

The proposed crematorium would be installed and operated in designated open space that is *not zoned for commercial use*. Thousands of families, children, park visitors, trail and lake users will be inequitably impacted by **nonconforming use** of the land. This will harm the living to profit off of the dead. Such an operation does not belong in *any* child's backyard.

AIR QUALITY, SMELL, PARTICULATE MATTER MAKING HISTORY

The Folsom Historic District is treasured for its legacy of community, architecture, and natural appeal. Poor air quality, smell, and toxic particulate matter will cause **lasting damage on the physical, environmental and fiscal health** of our community. Visually, the shed, smoke, and heat waves are incredibly out of character for the District. Scent will be detected for miles, even if not visible. A permanent pollutant, foul smell and toxins will leave a damaged legacy.

PROTECT HISTORIC FOLSOM. PROTECT THE VULNERABLE. NO CREMATORIUM.

Sincerely,

Contact Information:



PROTECT FOLSOM HISTORIC DISTRICT



Vote **NO** on
Lakeside Memorial
Lawn Crematorium

Dear Historic District Commissioners,

Date: 8/9/2021

I AM:

- ___ HIGH RISK FOR AIR QUALITY HEALTH IMPLICATIONS.
- ___ A PARENT OR CAREGIVER OF A CHILD OR CHILDREN.
- AN INDIVIDUAL WHO INTENDS TO HAVE CHILDREN.
- ___ OVER THE AGE OF 65 AND VULNERABLE.
- ___ HIGHLY WORRIED ABOUT THE SAFETY & LEGACY OF HISTORIC FOLSOM.

I write to you with great concern about Lakeside Memorial Lawn's application for a conditional use permit to install and operate a crematorium. Lakeside Memorial Lawn's project site is designated as Open Space and includes historical burial grounds. In reviewing Lakeside Memorial's application for a condition use permit, the following concerns require your attention and action on the community's behalf:

TOXICITY LEVELS UNSAFE FOR CHILDREN, VULNERABLE

The Initial Study by HELIX Environmental Planning, Inc. notates levels for harmful toxins including chromium, mercury, and organics. Such toxins become the *most dangerous when vaporized*. The smaller the particulate matter, the more dangerous it becomes. The report designates the levels as "not significant." This applies *only* to average, healthy adults. The Study fails to report significant and potentially deadly levels for **unborn children, developing children, elderly, and those with existing health conditions** in the neighboring community.

NONCONFORMING USE OF OPEN SPACE

The proposed crematorium would be installed and operated in designated open space that is *not zoned for commercial use*. Thousands of families, children, park visitors, trail and lake users will be inequitably impacted by **nonconforming use** of the land. This will harm the living to profit off of the dead. Such an operation does not belong in *any* child's backyard.

AIR QUALITY, SMELL, PARTICULATE MATTER MAKING HISTORY

The Folsom Historic District is treasured for its legacy of community, architecture, and natural appeal. Poor air quality, smell, and toxic particulate matter will cause **lasting damage on the physical, environmental and fiscal health** of our community. Visually, the shed, smoke, and heat waves are incredibly out of character for the District. Scent will be detected for miles, even if not visible. A permanent pollutant, foul smell and toxins will leave a damaged legacy.

PROTECT HISTORIC FOLSOM. PROTECT THE VULNERABLE. NO CREMATORIUM.

Sincerely,

Contact Information:



PROTECT FOLSOM HISTORIC DISTRICT



Vote **NO** on
Lakeside Memorial
Lawn Crematorium

Dear Historic District Commissioners,

Date: _____

I AM:

- HIGH RISK FOR AIR QUALITY HEALTH IMPLICATIONS.**
- A PARENT OR CAREGIVER OF A CHILD OR CHILDREN.**
- AN INDIVIDUAL WHO INTENDS TO HAVE CHILDREN.**
- OVER THE AGE OF 65 AND VULNERABLE.**
- HIGHLY WORRIED ABOUT THE SAFETY & LEGACY OF HISTORIC FOLSOM.**

I write to you with great concern about Lakeside Memorial Lawn's application for a conditional use permit to install and operate a crematorium. Lakeside Memorial Lawn's project site is designated as Open Space and includes historical burial grounds. In reviewing Lakeside Memorial's application for a condition use permit, the following concerns require your attention and action on the community's behalf:

TOXICITY LEVELS UNSAFE FOR CHILDREN, VULNERABLE

The Initial Study by HELIX Environmental Planning, Inc. notates levels for harmful toxins including chromium, mercury, and organics. Such toxins become the *most dangerous when vaporized*. The smaller the particulate matter, the more dangerous it becomes. The report designates the levels as "not significant." This applies *only* to average, healthy adults. The Study fails to report significant and potentially deadly levels for **unborn children, developing children, elderly, and those with existing health conditions** in the neighboring community.

NONCONFORMING USE OF OPEN SPACE

The proposed crematorium would be installed and operated in designated open space that is *not zoned for commercial use*. Thousands of families, children, park visitors, trail and lake users will be inequitably impacted by **nonconforming use** of the land. This will harm the living to profit off of the dead. Such an operation does not belong in *any* child's backyard.

AIR QUALITY, SMELL, PARTICULATE MATTER MAKING HISTORY

The Folsom Historic District is treasured for its legacy of community, architecture, and natural appeal. Poor air quality, smell, and toxic particulate matter will cause **lasting damage on the physical, environmental and fiscal health** of our community. Visually, the shed, smoke, and heat waves are incredibly out of character for the District. Scent will be detected for miles, even if not visible. A permanent pollutant, foul smell and toxins will leave a damaged legacy.

PROTECT HISTORIC FOLSOM. PROTECT THE VULNERABLE. NO CREMATORIUM.

Sincerely,

Marjorie Wells

Contact Information:

PROTECT FOLSOM HISTORIC DISTRICT



Vote NO on
Lakeside Memorial
Lawn Crematorium

Dear Historic District Commissioners,

Date: 8-5-21

I AM:

- HIGH RISK FOR AIR QUALITY HEALTH IMPLICATIONS.
- A PARENT OR CAREGIVER OF A CHILD OR CHILDREN.
- AN INDIVIDUAL WHO INTENDS TO HAVE CHILDREN.
- OVER THE AGE OF 65 AND VULNERABLE.
- HIGHLY WORRIED ABOUT THE SAFETY & LEGACY OF HISTORIC FOLSOM.

I write to you with great concern about Lakeside Memorial Lawn's application for a conditional use permit to install and operate a crematorium. Lakeside Memorial Lawn's project site is designated as Open Space and includes historical burial grounds. In reviewing Lakeside Memorial's application for a condition use permit, the following concerns require your attention and action on the community's behalf:

TOXICITY LEVELS UNSAFE FOR CHILDREN, VULNERABLE

The Initial Study by HELIX Environmental Planning, Inc. notates levels for harmful toxins including chromium, mercury, and organics. Such toxins become the *most dangerous when vaporized*. The smaller the particulate matter, the more dangerous it becomes. The report designates the levels as "not significant." This applies *only* to average, healthy adults. The Study fails to report significant and potentially deadly levels for **unborn children, developing children, elderly, and those with existing health conditions** in the neighboring community.

NONCONFORMING USE OF OPEN SPACE

The proposed crematorium would be installed and operated in designated open space that is *not zoned for commercial use*. Thousands of families, children, park visitors, trail and lake users will be inequitably impacted by **nonconforming use** of the land. This will harm the living to profit off of the dead. Such an operation does not belong in *any* child's backyard.

AIR QUALITY, SMELL, PARTICULATE MATTER MAKING HISTORY

The Folsom Historic District is treasured for its legacy of community, architecture, and natural appeal. Poor air quality, smell, and toxic particulate matter will cause **lasting damage on the physical, environmental and fiscal health** of our community. Visually, the shed, smoke, and heat waves are incredibly out of character for the District. Scent will be detected for miles, even if not visible. A permanent pollutant, foul smell and toxins will leave a damaged legacy.

PROTECT HISTORIC FOLSOM. PROTECT THE VULNERABLE. NO CREMATORIUM.

Sincerely,

Peter J. Sorensen

Contact Information:



PROTECT FOLSOM HISTORIC DISTRICT



Vote NO on
Lakeside Memorial
Lawn Crematorium

Dear Historic District Commissioners,

Date: 8-1-21

I AM:

- HIGH RISK FOR AIR QUALITY HEALTH IMPLICATIONS.
- A PARENT OR CAREGIVER OF A CHILD OR CHILDREN.
- AN INDIVIDUAL WHO INTENDS TO HAVE CHILDREN.
- OVER THE AGE OF 65 AND VULNERABLE.
- HIGHLY WORRIED ABOUT THE SAFETY & LEGACY OF HISTORIC FOLSOM.

I write to you with great concern about Lakeside Memorial Lawn's application for a conditional use permit to install and operate a crematorium. Lakeside Memorial Lawn's project site is designated as Open Space and includes historical burial grounds. In reviewing Lakeside Memorial's application for a condition use permit, the following concerns require your attention and action on the community's behalf:

TOXICITY LEVELS UNSAFE FOR CHILDREN, VULNERABLE

The Initial Study by HELIX Environmental Planning, Inc. notates levels for harmful toxins including chromium, mercury, and organics. Such toxins become the *most dangerous when vaporized*. The smaller the particulate matter, the more dangerous it becomes. The report designates the levels as "not significant." This applies *only* to average, healthy adults. The Study fails to report significant and potentially deadly levels for unborn children, developing children, elderly, and those with existing health conditions in the neighboring community.

NONCONFORMING USE OF OPEN SPACE

The proposed crematorium would be installed and operated in designated open space that is *not zoned for commercial use*. Thousands of families, children, park visitors, trail and lake users will be inequitably impacted by *nonconforming use* of the land. This will harm the living to profit off of the dead. Such an operation does not belong in *any* child's backyard.

AIR QUALITY, SMELL, PARTICULATE MATTER MAKING HISTORY

The Folsom Historic District is treasured for its legacy of community, architecture, and natural appeal. Poor air quality, smell, and toxic particulate matter will cause *lasting damage on the physical, environmental and fiscal health* of our community. Visually, the shed, smoke, and heat waves are incredibly out of character for the District. Scent will be detected for miles, even if not visible. A permanent pollutant, foul smell and toxins will leave a damaged legacy.

PROTECT HISTORIC FOLSOM. PROTECT THE VULNERABLE. NO CREMATORIUM.

Sincerely,

Louise Barnett

Contact Information:



PROTECT FOLSOM HISTORIC DISTRICT



Vote **NO** on
Lakeside Memorial
Lawn Crematorium

Dear Historic District Commissioners,

Date: Aug 4, 2021

I AM:

- HIGH RISK FOR AIR QUALITY HEALTH IMPLICATIONS.
- A PARENT OR CAREGIVER OF A CHILD OR CHILDREN.
- AN INDIVIDUAL WHO INTENDS TO HAVE CHILDREN.
- OVER THE AGE OF 65 AND VULNERABLE.
- HIGHLY WORRIED ABOUT THE SAFETY & LEGACY OF HISTORIC FOLSOM.

I write to you with great concern about Lakeside Memorial Lawn's application for a conditional use permit to install and operate a crematorium. Lakeside Memorial Lawn's project site is designated as Open Space and includes historical burial grounds. In reviewing Lakeside Memorial's application for a condition use permit, the following concerns require your attention and action on the community's behalf:

TOXICITY LEVELS UNSAFE FOR CHILDREN, VULNERABLE

The Initial Study by HELIX Environmental Planning, Inc. notates levels for harmful toxins including chromium, mercury, and organics. Such toxins become the *most dangerous when vaporized*. The smaller the particulate matter, the more dangerous it becomes. The report designates the levels as "not significant." This applies *only* to average, healthy adults. The Study fails to report significant and potentially deadly levels for **unborn children, developing children, elderly, and those with existing health conditions** in the neighboring community.

NONCONFORMING USE OF OPEN SPACE

The proposed crematorium would be installed and operated in designated open space that is *not zoned for commercial use*. Thousands of families, children, park visitors, trail and lake users will be inequitably impacted by **nonconforming use** of the land. This will harm the living to profit off of the dead. Such an operation does not belong in *any* child's backyard.

AIR QUALITY, SMELL, PARTICULATE MATTER MAKING HISTORY

The Folsom Historic District is treasured for its legacy of community, architecture, and natural appeal. Poor air quality, smell, and toxic particulate matter will cause **lasting damage on the physical, environmental and fiscal health** of our community. Visually, the shed, smoke, and heat waves are incredibly out of character for the District. Scent will be detected for miles, even if not visible. A permanent pollutant, foul smell and toxins will leave a damaged legacy.

PROTECT HISTORIC FOLSOM. PROTECT THE VULNERABLE. NO CREMATORIUM.

Sincerely,

Contact Information:

Folsom,



PROTECT FOLSOM HISTORIC DISTRICT



Vote **NO** on
Lakeside Memorial
Lawn Crematorium

Dear Historic District Commissioners,

Date: Aug. 4, 2021

I AM:

- HIGH RISK FOR AIR QUALITY HEALTH IMPLICATIONS.
- A PARENT OR CAREGIVER OF A CHILD OR CHILDREN.
- AN INDIVIDUAL WHO INTENDS TO HAVE CHILDREN.
- OVER THE AGE OF 65 AND VULNERABLE.
- HIGHLY WORRIED ABOUT THE SAFETY & LEGACY OF HISTORIC FOLSOM.

I write to you with great concern about Lakeside Memorial Lawn's application for a conditional use permit to install and operate a crematorium. Lakeside Memorial Lawn's project site is designated as Open Space and includes historical burial grounds. In reviewing Lakeside Memorial's application for a condition use permit, the following concerns require your attention and action on the community's behalf:

TOXICITY LEVELS UNSAFE FOR CHILDREN, VULNERABLE

The Initial Study by HELIX Environmental Planning, Inc. notates levels for harmful toxins including chromium, mercury, and organics. Such toxins become the *most dangerous when vaporized*. The smaller the particulate matter, the more dangerous it becomes. The report designates the levels as "not significant." This applies *only* to average, healthy adults. The Study fails to report significant and potentially deadly levels for **unborn children, developing children, elderly, and those with existing health conditions** in the neighboring community.

NONCONFORMING USE OF OPEN SPACE

The proposed crematorium would be installed and operated in designated open space that is *not zoned for commercial use*. Thousands of families, children, park visitors, trail and lake users will be inequitably impacted by **nonconforming use** of the land. This will harm the living to profit off of the dead. Such an operation does not belong in *any* child's backyard.

AIR QUALITY, SMELL, PARTICULATE MATTER MAKING HISTORY

The Folsom Historic District is treasured for its legacy of community, architecture, and natural appeal. Poor air quality, smell, and toxic particulate matter will cause **lasting damage on the physical, environmental and fiscal health** of our community. Visually, the shed, smoke, and heat waves are incredibly out of character for the District. Scent will be detected for miles, even if not visible. A permanent pollutant, foul smell and toxins will leave a damaged legacy.

PROTECT HISTORIC FOLSOM. PROTECT THE VULNERABLE. NO CREMATORIUM.

Sincerely,

Daniel Shively

Contact Information:



PROTECT FOLSOM HISTORIC DISTRICT



Vote NO on
Lakeside Memorial
Lawn Crematorium

Dear Historic District Commissioners,

Date: 08-05-21

I AM:

Alisha Moore

- HIGH RISK FOR AIR QUALITY HEALTH IMPLICATIONS.
- A PARENT OR CAREGIVER OF A CHILD OR CHILDREN.
- AN INDIVIDUAL WHO INTENDS TO HAVE CHILDREN.
- OVER THE AGE OF 65 AND VULNERABLE.
- HIGHLY WORRIED ABOUT THE SAFETY & LEGACY OF HISTORIC FOLSOM.

I write to you with great concern about Lakeside Memorial Lawn's application for a conditional use permit to install and operate a crematorium. Lakeside Memorial Lawn's project site is designated as Open Space and includes historical burial grounds. In reviewing Lakeside Memorial's application for a condition use permit, the following concerns require your attention and action on the community's behalf:

TOXICITY LEVELS UNSAFE FOR CHILDREN, VULNERABLE

The Initial Study by HELIX Environmental Planning, Inc. notates levels for harmful toxins including chromium, mercury, and organics. Such toxins become the *most dangerous when vaporized*. The smaller the particulate matter, the more dangerous it becomes. The report designates the levels as "not significant." This applies *only* to average, healthy adults. The Study fails to report significant and potentially deadly levels for **unborn children, developing children, elderly, and those with existing health conditions** in the neighboring community.

NONCONFORMING USE OF OPEN SPACE

The proposed crematorium would be installed and operated in designated open space that is *not zoned for commercial use*. Thousands of families, children, park visitors, trail and lake users will be inequitably impacted by **nonconforming use** of the land. This will harm the living to profit off of the dead. Such an operation does not belong in *any* child's backyard.

AIR QUALITY, SMELL, PARTICULATE MATTER MAKING HISTORY

The Folsom Historic District is treasured for its legacy of community, architecture, and natural appeal. Poor air quality, smell, and toxic particulate matter will cause **lasting damage on the physical, environmental and fiscal health** of our community. Visually, the shed, smoke, and heat waves are incredibly out of character for the District. Scent will be detected for miles, even if not visible. A permanent pollutant, foul smell and toxins will leave a damaged legacy.

PROTECT HISTORIC FOLSOM. PROTECT THE VULNERABLE. NO CREMATORIUM.

Sincerely,

Alisha Moore

Contact Information:

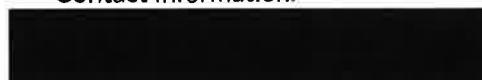

PROTECT FOLSOM HISTORIC DISTRICT



Vote NO on
Lakeside Memorial
Lawn Crematorium

Dear Historic District Commissioners,

I AM:

Diane Moore

Date

Aug 05 20

- HIGH RISK FOR AIR QUALITY HEALTH IMPLICATIONS.
- A PARENT OR CAREGIVER OF A CHILD OR CHILDREN.
- AN INDIVIDUAL WHO INTENDS TO HAVE CHILDREN.
- OVER THE AGE OF 65 AND VULNERABLE.
- HIGHLY WORRIED ABOUT THE SAFETY & LEGACY OF HISTORIC FOLSOM.

I write to you with great concern about Lakeside Memorial Lawn's application for a conditional use permit to install and operate a crematorium. Lakeside Memorial Lawn's project site is designated as Open Space and includes historical burial grounds. In reviewing Lakeside Memorial's application for a condition use permit, the following concerns require your attention and action on the community's behalf:

TOXICITY LEVELS UNSAFE FOR CHILDREN, VULNERABLE

The Initial Study by HELIX Environmental Planning, Inc. notates levels for harmful toxins including chromium, mercury, and organics. Such toxins become the *most dangerous when vaporized*. The smaller the particulate matter, the more dangerous it becomes. The report designates the levels as "not significant." This applies *only* to average, healthy adults. The Study fails to report significant and potentially deadly levels for *unborn children, developing children, elderly, and those with existing health conditions* in the neighboring community.

NONCONFORMING USE OF OPEN SPACE

The proposed crematorium would be installed and operated in designated open space that is *not zoned for commercial use*. Thousands of families, children, park visitors, trail and lake users will be inequitably impacted by *nonconforming use* of the land. This will harm the living to profit off of the dead. Such an operation does not belong in *any child's backyard*.

AIR QUALITY, SMELL, PARTICULATE MATTER MAKING HISTORY

The Folsom Historic District is treasured for its legacy of community, architecture, and natural appeal. Poor air quality, smell, and toxic particulate matter will cause *lasting damage on the physical, environmental and fiscal health* of our community. Visually, the shed, smoke, and heat waves are incredibly out of character for the District. Scent will be detected for miles, even if not visible. A permanent pollutant, foul smell and toxins will leave a damaged legacy.

PROTECT HISTORIC FOLSOM. PROTECT THE VULNERABLE. NO CREMATORIUM.

Sincerely,

Diane Moore

Contact Information:



PROTECT FOLSOM HISTORIC DISTRICT



Vote NO on
Lakeside Memorial
Lawn Crematorium

Dear Historic District Commissioners,

Date 08-05-21

I AM:

Jonathan Van Dyke

- HIGH RISK FOR AIR QUALITY HEALTH IMPLICATIONS.**
- A PARENT OR CAREGIVER OF A CHILD OR CHILDREN.**
- AN INDIVIDUAL WHO INTENDS TO HAVE CHILDREN.**
- OVER THE AGE OF 65 AND VULNERABLE.**
- HIGHLY WORRIED ABOUT THE SAFETY & LEGACY OF HISTORIC FOLSOM.**

I write to you with great concern about Lakeside Memorial Lawn's application for a conditional use permit to install and operate a crematorium. Lakeside Memorial Lawn's project site is designated as Open Space and includes historical burial grounds. In reviewing Lakeside Memorial's application for a condition use permit, the following concerns require your attention and action on the community's behalf:

TOXICITY LEVELS UNSAFE FOR CHILDREN, VULNERABLE

The Initial Study by HELIX Environmental Planning, Inc. notates levels for harmful toxins including chromium, mercury, and organics. Such toxins become the *most dangerous when vaporized*. The smaller the particulate matter, the more dangerous it becomes. The report designates the levels as "not significant." This applies *only* to average, healthy adults. The Study fails to report significant and potentially deadly levels for **unborn children, developing children, elderly, and those with existing health conditions** in the neighboring community.

NONCONFORMING USE OF OPEN SPACE

The proposed crematorium would be installed and operated in designated open space that is *not zoned for commercial use*. Thousands of families, children, park visitors, trail and lake users will be inequitably impacted by **nonconforming use** of the land. This will harm the living to profit off of the dead. Such an operation does not belong in *any* child's backyard.

AIR QUALITY, SMELL, PARTICULATE MATTER MAKING HISTORY

The Folsom Historic District is treasured for its legacy of community, architecture, and natural appeal. Poor air quality, smell, and toxic particulate matter will cause **lasting damage on the physical, environmental and fiscal health** of our community. Visually, the shed, smoke, and heat waves are incredibly out of character for the District. Scent will be detected for miles, even if not visible. A permanent pollutant, foul smell and toxins will leave a damaged legacy.

PROTECT HISTORIC FOLSOM. PROTECT THE VULNERABLE. NO CREMATORIUM.

Sincerely,

Jonathan Van Dyke

Contact Information:

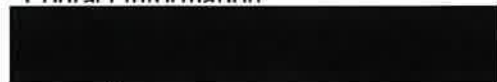

PROTECT FOLSOM HISTORIC DISTRICT



Vote NO on
Lakeside Memorial
Lawn Crematorium

Dear Historic District Commissioners,

Date: 8/2/21

I AM: *worried about the Air quality
and my daughter breathing the Air.*

- HIGH RISK FOR AIR QUALITY HEALTH IMPLICATIONS.**
 A PARENT OR CAREGIVER OF A CHILD OR CHILDREN. *(A one year old)*
 AN INDIVIDUAL WHO INTENDS TO HAVE CHILDREN.
 OVER THE AGE OF 65 AND VULNERABLE.
 HIGHLY WORRIED ABOUT THE SAFETY & LEGACY OF HISTORIC FOLSOM.

I write to you with great concern about Lakeside Memorial Lawn's application for a conditional use permit to install and operate a crematorium. Lakeside Memorial Lawn's project site is designated as Open Space and includes historical burial grounds. In reviewing Lakeside Memorial's application for a condition use permit, the following concerns require your attention and action on the community's behalf:

TOXICITY LEVELS UNSAFE FOR CHILDREN, VULNERABLE

The Initial Study by HELIX Environmental Planning, Inc. notates levels for harmful toxins including chromium, mercury, and organics. Such toxins become the *most dangerous when vaporized*. The smaller the particulate matter, the more dangerous it becomes. The report designates the levels as "not significant." This applies *only* to average, healthy adults. The Study fails to report significant and potentially deadly levels for **unborn children, developing children, elderly, and those with existing health conditions** in the neighboring community.

NONCONFORMING USE OF OPEN SPACE

The proposed crematorium would be installed and operated in designated open space that is *not zoned for commercial use*. Thousands of families, children, park visitors, trail and lake users will be inequitably impacted by **nonconforming use** of the land. This will harm the living to profit off of the dead. Such an operation does not belong in *any* child's backyard.

AIR QUALITY, SMELL, PARTICULATE MATTER MAKING HISTORY

The Folsom Historic District is treasured for its legacy of community, architecture, and natural appeal. Poor air quality, smell, and toxic particulate matter will cause **lasting damage on the physical, environmental and fiscal health** of our community. Visually, the shed, smoke, and heat waves are incredibly out of character for the District. Scent will be detected for miles, even if not visible. A permanent pollutant, foul smell and toxins will leave a damaged legacy.

PROTECT HISTORIC FOLSOM. PROTECT THE VULNERABLE. NO CREMATORIUM.

Sincerely,

Contact Information:

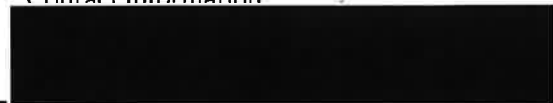

PROTECT FOLSOM HISTORIC DISTRICT



Vote **NO** on
Lakeside Memorial
Lawn Crematorium

Dear Historic District Commissioners,

I AM: Strongly against this crematorium!

Date: 8-1-2021

I am 82 yrs. of age
I have COPD

This should not
be near homes
and children!

- ___ **HIGH RISK FOR AIR QUALITY HEALTH IMPLICATIONS.**
- ___ **A PARENT OR CAREGIVER OF A CHILD OR CHILDREN.**
- ___ **AN INDIVIDUAL WHO INTENDS TO HAVE CHILDREN.**
- ___ **OVER THE AGE OF 65 AND VULNERABLE.**
- ___ **HIGHLY WORRIED ABOUT THE SAFETY & LEGACY OF HISTORIC FOLSOM.**

I write to you with great concern about Lakeside Memorial Lawn's application for a conditional use permit to install and operate a crematorium. Lakeside Memorial Lawn's project site is designated as Open Space and includes historical burial grounds. In reviewing Lakeside Memorial's application for a condition use permit, the following concerns require your attention and action on the community's behalf:

TOXICITY LEVELS UNSAFE FOR CHILDREN, VULNERABLE

The Initial Study by HELIX Environmental Planning, Inc. notates levels for harmful toxins including chromium, mercury, and organics. Such toxins become the *most dangerous when vaporized*. The smaller the particulate matter, the more dangerous it becomes. The report designates the levels as "not significant." This applies *only* to average, healthy adults. The Study fails to report significant and potentially deadly levels for **unborn children, developing children, elderly, and those with existing health conditions** in the neighboring community.

NONCONFORMING USE OF OPEN SPACE

The proposed crematorium would be installed and operated in designated open space that is *not zoned for commercial use*. Thousands of families, children, park visitors, trail and lake users will be inequitably impacted by **nonconforming use** of the land. This will harm the living to profit off of the dead. Such an operation does not belong in *any* child's backyard.

AIR QUALITY, SMELL, PARTICULATE MATTER MAKING HISTORY

The Folsom Historic District is treasured for its legacy of community, architecture, and natural appeal. Poor air quality, smell, and toxic particulate matter will cause **lasting damage on the physical, environmental and fiscal health** of our community. Visually, the shed, smoke, and heat waves are incredibly out of character for the District. Scent will be detected for miles, even if not visible. A permanent pollutant, foul smell and toxins will leave a damaged legacy.

PROTECT HISTORIC FOLSOM. PROTECT THE VULNERABLE. NO CREMATORIUM.

Sincerely,

Carol J. Hart

Contact Information:



PROTECT FOLSOM HISTORIC DISTRICT



Vote NO on
Lakeside Memorial
Lawn Crematorium

Dear Historic District Commissioners,

Date: 8-1-2021

I AM:

- HIGH RISK FOR AIR QUALITY HEALTH IMPLICATIONS.**
- A PARENT OR CAREGIVER OF A CHILD OR CHILDREN.**
- AN INDIVIDUAL WHO INTENDS TO HAVE CHILDREN.**
- OVER THE AGE OF 65 AND VULNERABLE.**
- HIGHLY WORRIED ABOUT THE SAFETY & LEGACY OF HISTORIC FOLSOM.**

*I am 85 years old,
and have lung
issues. Please do
not build this
crematorium.*

I write to you with great concern about Lakeside Memorial Lawn's application for a conditional use permit to install and operate a crematorium. Lakeside Memorial Lawn's project site is designated as Open Space and includes historical burial grounds. In reviewing Lakeside Memorial's application for a condition use permit, the following concerns require your attention and action on the community's behalf:

TOXICITY LEVELS UNSAFE FOR CHILDREN, VULNERABLE

The Initial Study by HELIX Environmental Planning, Inc. notates levels for harmful toxins including chromium, mercury, and organics. Such toxins become the *most dangerous when vaporized*. The smaller the particulate matter, the more dangerous it becomes. The report designates the levels as "not significant." This applies *only* to average, healthy adults. The Study fails to report significant and potentially deadly levels for **unborn children, developing children, elderly, and those with existing health conditions** in the neighboring community.

NONCONFORMING USE OF OPEN SPACE

The proposed crematorium would be installed and operated in designated open space that is *not zoned for commercial use*. Thousands of families, children, park visitors, trail and lake users will be inequitably impacted by **nonconforming use** of the land. This will harm the living to profit off of the dead. Such an operation does not belong in *any* child's backyard.

AIR QUALITY, SMELL, PARTICULATE MATTER MAKING HISTORY

The Folsom Historic District is treasured for its legacy of community, architecture, and natural appeal. Poor air quality, smell, and toxic particulate matter will cause **lasting damage on the physical, environmental and fiscal health** of our community. Visually, the shed, smoke, and heat waves are incredibly out of character for the District. Scent will be detected for miles, even if not visible. A permanent pollutant, foul smell and toxins will leave a damaged legacy.

PROTECT HISTORIC FOLSOM. PROTECT THE VULNERABLE. NO CREMATORIUM.

Sincerely,

Elaine M. Mours

Contact Information



PROTECT FOLSOM HISTORIC DISTRICT



Vote NO on
Lakeside Memorial
Lawn Crematorium

Dear Historic District Commissioners,

Date: 8/4/21

I AM:

- HIGH RISK FOR AIR QUALITY HEALTH IMPLICATIONS.
- A PARENT OR CAREGIVER OF A CHILD OR CHILDREN, ON OCCASIONS
- AN INDIVIDUAL WHO INTENDS TO HAVE CHILDREN.
- OVER THE AGE OF 65 AND VULNERABLE.
- HIGHLY WORRIED ABOUT THE SAFETY & LEGACY OF HISTORIC FOLSOM.
- " " LACK OF OPEN GOVT. ; DISREGARD OF FMC.

I write to you with great concern about Lakeside Memorial Lawn's application for a conditional use permit to install and operate a crematorium. Lakeside Memorial Lawn's project site is designated as Open Space and includes historical burial grounds. In reviewing Lakeside Memorial's application for a condition use permit, the following concerns require your attention and action on the community's behalf:

TOXICITY LEVELS UNSAFE FOR CHILDREN, VULNERABLE

The Initial Study by HELIX Environmental Planning, Inc. notates levels for harmful toxins including chromium, mercury, and organics. Such toxins become the *most dangerous when vaporized*. The smaller the particulate matter, the more dangerous it becomes. The report designates the levels as "not significant." This applies *only* to average, healthy adults. The Study fails to report significant and potentially deadly levels for **unborn children, developing children, elderly, and those with existing health conditions** in the neighboring community.

NONCONFORMING USE OF OPEN SPACE

The proposed crematorium would be installed and operated in designated open space that is *not zoned for commercial use*. Thousands of families, children, park visitors, trail and lake users will be inequitably impacted by **nonconforming use** of the land. This will harm the living to profit off of the dead. Such an operation does not belong in *any* child's backyard.

AIR QUALITY, SMELL, PARTICULATE MATTER MAKING HISTORY

The Folsom Historic District is treasured for its legacy of community, architecture, and natural appeal. Poor air quality, smell, and toxic particulate matter will cause **lasting damage on the physical, environmental and fiscal health** of our community. Visually, the shed, smoke, and heat waves are incredibly out of character for the District. Scent will be detected for miles, even if not visible. A permanent pollutant, foul smell and toxins will leave a damaged legacy.

PROTECT HISTORIC FOLSOM. PROTECT THE VULNERABLE. NO CREMATORIUM.

Sincerely,

Contact Information:

↓
CONSULT MY FORMAL COMPLAINTS

PROTECT FOLSOM HISTORIC DISTRICT



Vote NO on
Lakeside Memorial
Lawn Crematorium

Dear Historic District Commissioners,

Date: 8/3/2021

I AM:

- ___ HIGH RISK FOR AIR QUALITY HEALTH IMPLICATIONS.
- ___ A PARENT OR CAREGIVER OF A CHILD OR CHILDREN.
- ___ AN INDIVIDUAL WHO INTENDS TO HAVE CHILDREN.
- ___ OVER THE AGE OF 65 AND VULNERABLE.
- HIGHLY WORRIED ABOUT THE SAFETY & LEGACY OF HISTORIC FOLSOM.

I write to you with great concern about Lakeside Memorial Lawn's application for a conditional use permit to install and operate a crematorium. Lakeside Memorial Lawn's project site is designated as Open Space and includes historical burial grounds. In reviewing Lakeside Memorial's application for a condition use permit, the following concerns require your attention and action on the community's behalf:

TOXICITY LEVELS UNSAFE FOR CHILDREN, VULNERABLE

The Initial Study by HELIX Environmental Planning, Inc. notates levels for harmful toxins including chromium, mercury, and organics. Such toxins become the *most dangerous when vaporized*. The smaller the particulate matter, the more dangerous it becomes. The report designates the levels as "not significant." This applies *only* to average, healthy adults. The Study fails to report significant and potentially deadly levels for *unborn children, developing children, elderly, and those with existing health conditions* in the neighboring community.

NONCONFORMING USE OF OPEN SPACE

The proposed crematorium would be installed and operated in designated open space that is *not zoned for commercial use*. Thousands of families, children, park visitors, trail and lake users will be inequitably impacted by *nonconforming use* of the land. This will harm the living to profit off of the dead. Such an operation does not belong in *any child's backyard*.

AIR QUALITY, SMELL, PARTICULATE MATTER MAKING HISTORY

The Folsom Historic District is treasured for its legacy of community, architecture, and natural appeal. Poor air quality, smell, and toxic particulate matter will cause *lasting damage on the physical, environmental and fiscal health* of our community. Visually, the shed, smoke, and heat waves are incredibly out of character for the District. Scent will be detected for miles, even if not visible. A permanent pollutant, foul smell and toxins will leave a damaged legacy.

PROTECT HISTORIC FOLSOM. PROTECT THE VULNERABLE. NO CREMATORIUM.

Sincerely,



Contact Information:

PROTECT FOLSOM HISTORIC DISTRICT



Vote NO on
Lakeside Memorial
Lawn Crematorium

Dear Historic District Commissioners,

Date: 08 04 21

I AM:

- HIGH RISK FOR AIR QUALITY HEALTH IMPLICATIONS.
- A PARENT OR CAREGIVER OF A CHILD OR CHILDREN.
- AN INDIVIDUAL WHO INTENDS TO HAVE CHILDREN.
- OVER THE AGE OF 65 AND VULNERABLE.
- HIGHLY WORRIED ABOUT THE SAFETY & LEGACY OF HISTORIC FOLSOM.

I write to you with great concern about Lakeside Memorial Lawn's application for a conditional use permit to install and operate a crematorium. Lakeside Memorial Lawn's project site is designated as Open Space and includes historical burial grounds. In reviewing Lakeside Memorial's application for a condition use permit, the following concerns require your attention and action on the community's behalf:

TOXICITY LEVELS UNSAFE FOR CHILDREN, VULNERABLE

The Initial Study by HELIX Environmental Planning, Inc. notates levels for harmful toxins including chromium, mercury, and organics. Such toxins become the *most dangerous when vaporized*. The smaller the particulate matter, the more dangerous it becomes. The report designates the levels as "not significant." This applies *only* to average, healthy adults. The Study fails to report significant and potentially deadly levels for **unborn children, developing children, elderly, and those with existing health conditions** in the neighboring community.

NONCONFORMING USE OF OPEN SPACE

The proposed crematorium would be installed and operated in designated open space that is *not zoned for commercial use*. Thousands of families, children, park visitors, trail and lake users will be inequitably impacted by **nonconforming use** of the land. This will harm the living to profit off of the dead. Such an operation does not belong in *any* child's backyard.

AIR QUALITY, SMELL, PARTICULATE MATTER MAKING HISTORY

The Folsom Historic District is treasured for its legacy of community, architecture, and natural appeal. Poor air quality, smell, and toxic particulate matter will cause **lasting damage on the physical, environmental and fiscal health** of our community. Visually, the shed, smoke, and heat waves are incredibly out of character for the District. Scent will be detected for miles, even if not visible. A permanent pollutant, foul smell and toxins will leave a damaged legacy.

PROTECT HISTORIC FOLSOM. PROTECT THE VULNERABLE. NO CREMATORIUM.

Sincerely,



Contact Information:

PROTECT FOLSOM HISTORIC DISTRICT



Vote NO on
Lakeside Memorial
Lawn Crematorium

Dear Historic District Commissioners,

Date: 8-4-2021

I AM:

- HIGH RISK FOR AIR QUALITY HEALTH IMPLICATIONS.
- A PARENT OR CAREGIVER OF A CHILD OR CHILDREN.
- AN INDIVIDUAL WHO INTENDS TO HAVE CHILDREN.
- OVER THE AGE OF 65 AND VULNERABLE.
- HIGHLY WORRIED ABOUT THE SAFETY & LEGACY OF HISTORIC FOLSOM.

I write to you with great concern about Lakeside Memorial Lawn's application for a conditional use permit to install and operate a crematorium. Lakeside Memorial Lawn's project site is designated as Open Space and includes historical burial grounds. In reviewing Lakeside Memorial's application for a condition use permit, the following concerns require your attention and action on the community's behalf:

TOXICITY LEVELS UNSAFE FOR CHILDREN, VULNERABLE

The Initial Study by HELIX Environmental Planning, Inc. notates levels for harmful toxins including chromium, mercury, and organics. Such toxins become the *most dangerous when vaporized*. The smaller the particulate matter, the more dangerous it becomes. The report designates the levels as "not significant." This applies *only* to average, healthy adults. The Study fails to report significant and potentially deadly levels for **unborn children, developing children, elderly, and those with existing health conditions** in the neighboring community.

NONCONFORMING USE OF OPEN SPACE

The proposed crematorium would be installed and operated in designated open space that is *not zoned for commercial use*. Thousands of families, children, park visitors, trail and lake users will be inequitably impacted by **nonconforming use** of the land. This will harm the living to profit off of the dead. Such an operation does not belong in *any* child's backyard.

AIR QUALITY, SMELL, PARTICULATE MATTER MAKING HISTORY

The Folsom Historic District is treasured for its legacy of community, architecture, and natural appeal. Poor air quality, smell, and toxic particulate matter will cause **lasting damage on the physical, environmental and fiscal health** of our community. Visually, the shed, smoke, and heat waves are incredibly out of character for the District. Scent will be detected for miles, even if not visible. A permanent pollutant, foul smell and toxins will leave a damaged legacy.

PROTECT HISTORIC FOLSOM. PROTECT THE VULNERABLE. NO CREMATORIUM.

Sincerely,



Contact Information:



PROTECT FOLSOM HISTORIC DISTRICT



Vote **NO** on
Lakeside Memorial
Lawn Crematorium

Dear Historic District Commissioners,

Date 14 August 2021

I AM:

- ___ HIGH RISK FOR AIR QUALITY HEALTH IMPLICATIONS.
- ___ A PARENT OR CAREGIVER OF A CHILD OR CHILDREN.
- ___ AN INDIVIDUAL WHO INTENDS TO HAVE CHILDREN.
- OVER THE AGE OF 65 AND VULNERABLE.
- ___ HIGHLY WORRIED ABOUT THE SAFETY & LEGACY OF HISTORIC FOLSOM.

I write to you with great concern about Lakeside Memorial Lawn's application for a conditional use permit to install and operate a crematorium. Lakeside Memorial Lawn's project site is designated as Open Space and includes historical burial grounds. In reviewing Lakeside Memorial's application for a condition use permit, the following concerns require your attention and action on the community's behalf:

TOXICITY LEVELS UNSAFE FOR CHILDREN, VULNERABLE

The Initial Study by HELIX Environmental Planning, Inc. notates levels for harmful toxins including chromium, mercury, and organics. Such toxins become the *most dangerous when vaporized*. The smaller the particulate matter, the more dangerous it becomes. The report designates the levels as "not significant." This applies *only* to average, healthy adults. The Study fails to report significant and potentially deadly levels for **unborn children, developing children, elderly, and those with existing health conditions** in the neighboring community.

NONCONFORMING USE OF OPEN SPACE

The proposed crematorium would be installed and operated in designated open space that is *not zoned for commercial use*. Thousands of families, children, park visitors, trail and lake users will be inequitably impacted by **nonconforming use** of the land. This will harm the living to profit off of the dead. Such an operation does not belong in *any* child's backyard.

AIR QUALITY, SMELL, PARTICULATE MATTER MAKING HISTORY

The Folsom Historic District is treasured for its legacy of community, architecture, and natural appeal. Poor air quality, smell, and toxic particulate matter will cause **lasting damage on the physical, environmental and fiscal health** of our community. Visually, the shed, smoke, and heat waves are incredibly out of character for the District. Scent will be detected for miles, even if not visible. A permanent pollutant, foul smell and toxins will leave a damaged legacy.

PROTECT HISTORIC FOLSOM. PROTECT THE VULNERABLE. NO CREMATORIUM.

Sincerely,

Contact Information:

PROTECT FOLSOM HISTORIC DISTRICT



Vote NO on
Lakeside Memorial
Lawn Crematorium

Dear Historic District Commissioners,

Date: 8-1-21

I AM:

- HIGH RISK FOR AIR QUALITY HEALTH IMPLICATIONS.**
- A PARENT OR CAREGIVER OF A CHILD OR CHILDREN.**
- AN INDIVIDUAL WHO INTENDS TO HAVE CHILDREN.**
- OVER THE AGE OF 65 AND VULNERABLE.**
- HIGHLY WORRIED ABOUT THE SAFETY & LEGACY OF HISTORIC FOLSOM.**

I write to you with great concern about Lakeside Memorial Lawn's application for a conditional use permit to install and operate a crematorium. Lakeside Memorial Lawn's project site is designated as Open Space and includes historical burial grounds. In reviewing Lakeside Memorial's application for a condition use permit, the following concerns require your attention and action on the community's behalf:

TOXICITY LEVELS UNSAFE FOR CHILDREN, VULNERABLE

The Initial Study by HELIX Environmental Planning, Inc. notates levels for harmful toxins including chromium, mercury, and organics. Such toxins become the *most dangerous when vaporized*. The smaller the particulate matter, the more dangerous it becomes. The report designates the levels as "not significant." This applies *only* to average, healthy adults. The Study *fails* to report significant and potentially deadly levels for **unborn children, developing children, elderly, and those with existing health conditions** in the neighboring community.

NONCONFORMING USE OF OPEN SPACE

The proposed crematorium would be installed and operated in designated open space that is *not zoned for commercial use*. Thousands of families, children, park visitors, trail and lake users will be inequitably impacted by **nonconforming use** of the land. This will harm the living to profit off of the dead. Such an operation does not belong in *any* child's backyard.

AIR QUALITY, SMELL, PARTICULATE MATTER MAKING HISTORY

The Folsom Historic District is treasured for its legacy of community, architecture, and natural appeal. Poor air quality, smell, and toxic particulate matter will cause **lasting damage on the physical, environmental and fiscal health** of our community. Visually, the shed, smoke, and heat waves are incredibly out of character for the District. Scent will be detected for miles, even if not visible. A permanent pollutant, foul smell and toxins will leave a damaged legacy.

PROTECT HISTORIC FOLSOM. PROTECT THE VULNERABLE. NO CREMATORIUM.

Sincerely,

Mari Beth Sexton

Contact Information:

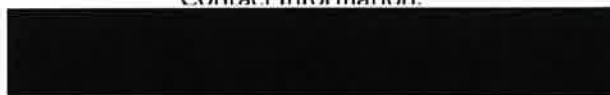

PROTECT FOLSOM HISTORIC DISTRICT



Vote NO on
Lakeside Memorial
Lawn Crematorium

Dear Historic District Commissioners,

Date: Aug 3, 2021

I AM:

- HIGH RISK FOR AIR QUALITY HEALTH IMPLICATIONS.**
- A PARENT OR CAREGIVER OF A CHILD OR CHILDREN.**
- AN INDIVIDUAL WHO INTENDS TO HAVE CHILDREN.**
- OVER THE AGE OF 65 AND VULNERABLE.**
- VERY WORRIED ABOUT THE SAFETY & LEGACY OF HISTORIC FOLSOM.**
- HIGHLY CONCERNED ABOUT EXTREME FIRE RISK CAUSED BY LP TANKS IN OPEN SPACE.**

I write to you with great concern about Lakeside Memorial Lawn's application for a conditional use permit to install and operate a crematorium. Lakeside Memorial Lawn's project site is designated as Open Space and includes historical burial grounds. In reviewing Lakeside Memorial's application for a condition use permit, the following concerns require your attention and action on the community's behalf:

TOXICITY LEVELS UNSAFE FOR CHILDREN, VULNERABLE

The Initial Study by HELIX Environmental Planning, Inc. notates levels for harmful toxins including chromium, mercury, and organics. Such toxins become the *most dangerous when vaporized*. The smaller the particulate matter, the more dangerous it becomes. The report designates the levels as "not significant." This applies *only* to average, healthy adults. The Study *fails* to report significant and potentially deadly levels for **unborn children, developing children, elderly, and those with existing health conditions** in the neighboring community.

NONCONFORMING USE OF OPEN SPACE

The proposed crematorium would be installed and operated in designated open space that is *not zoned for commercial use*. Thousands of families, children, park visitors, trail and lake users will be inequitably impacted by **nonconforming use** of the land. This will harm the living to profit off of the dead. With only one way in and out for emergency vehicles, One fire will harm thousands. Such an operation does not belong in *any* child's backyard.

AIR QUALITY, SMELL, PARTICULATE MATTER MAKING HISTORY

The Folsom Historic District is treasured for its legacy of community, architecture, and natural appeal. Poor air quality, smell, and toxic particulate matter will cause **lasting damage on the physical, environmental and fiscal health** of our community. Visually, the shed, smoke, and heat waves are incredibly out of character for the District. Scent will be detected for miles, even if not visible. A permanent pollutant, foul smell and toxins will leave a damaged legacy.

PROTECT HISTORIC FOLSOM. PROTECT THE VULNERABLE. NO CREMATORIUM.

Sincerely,

Patricia Zuccaro

Contact Information:



PROTECT FOLSOM HISTORIC DISTRICT



Vote NO on
Lakeside Memorial
Lawn Crematorium

Dear Historic District Commissioners,

Date: Aug 3, 2021

I AM:

- HIGH RISK FOR AIR QUALITY HEALTH IMPLICATIONS.
- A PARENT OR CAREGIVER OF A CHILD OR CHILDREN.
- AN INDIVIDUAL WHO INTENDS TO HAVE CHILDREN.
- OVER THE AGE OF 65 AND VULNERABLE.
- VERY WORRIED ABOUT THE SAFETY & LEGACY OF HISTORIC FOLSOM.
- HIGHLY CONCERNED ABOUT EXTREME FIRE RISK CAUSED BY LP TANKS IN OPEN SPACE.

I write to you with great concern about Lakeside Memorial Lawn's application for a conditional use permit to install and operate a crematorium. Lakeside Memorial Lawn's project site is designated as Open Space and includes historical burial grounds. In reviewing Lakeside Memorial's application for a condition use permit, the following concerns require your attention and action on the community's behalf:

TOXICITY LEVELS UNSAFE FOR CHILDREN, VULNERABLE

The Initial Study by HELIX Environmental Planning, Inc. notates levels for harmful toxins including chromium, mercury, and organics. Such toxins become the *most dangerous when vaporized*. The smaller the particulate matter, the more dangerous it becomes. The report designates the levels as "not significant." This applies *only* to average, healthy adults. The Study fails to report significant and potentially deadly levels for **unborn children, developing children, elderly, and those with existing health conditions** in the neighboring community.

NONCONFORMING USE OF OPEN SPACE

The proposed crematorium would be installed and operated in designated open space that is *not zoned for commercial use*. Thousands of families, children, park visitors, trail and lake users will be inequitably impacted by **nonconforming use** of the land. This will harm the living to profit off of the dead. With only one way in and out for emergency vehicles, One fire will harm thousands. Such an operation does not belong in *any* child's backyard.

AIR QUALITY, SMELL, PARTICULATE MATTER MAKING HISTORY

The Folsom Historic District is treasured for its legacy of community, architecture, and natural appeal. Poor air quality, smell, and toxic particulate matter will cause **lasting damage on the physical, environmental and fiscal health** of our community. Visually, the shed, smoke, and heat waves are incredibly out of character for the District. Scent will be detected for miles, even if not visible. A permanent pollutant, foul smell and toxins will leave a damaged legacy.

PROTECT HISTORIC FOLSOM. PROTECT THE VULNERABLE. NO CREMATORIUM.

Sincerely,

Contact Information:

PROTECT FOLSOM HISTORIC DISTRICT



Vote **NO** on
Lakeside Memorial
Lawn Crematorium

Dear Historic District Commissioners,

Date: _____

I AM:

- ___ HIGH RISK FOR AIR QUALITY HEALTH IMPLICATIONS.
- ___ A PARENT OR CAREGIVER OF A CHILD OR CHILDREN.
- ___ AN INDIVIDUAL WHO INTENDS TO HAVE CHILDREN.
- OVER THE AGE OF 65 AND VULNERABLE.
- ___ HIGHLY WORRIED ABOUT THE SAFETY & LEGACY OF HISTORIC FOLSOM.

I write to you with great concern about Lakeside Memorial Lawn's application for a conditional use permit to install and operate a crematorium. Lakeside Memorial Lawn's project site is designated as Open Space and includes historical burial grounds. In reviewing Lakeside Memorial's application for a condition use permit, the following concerns require your attention and action on the community's behalf:

TOXICITY LEVELS UNSAFE FOR CHILDREN, VULNERABLE

The Initial Study by HELIX Environmental Planning, Inc. notates levels for harmful toxins including chromium, mercury, and organics. Such toxins become the *most dangerous when vaporized*. The smaller the particulate matter, the more dangerous it becomes. The report designates the levels as "not significant." This applies *only* to average, healthy adults. The Study fails to report significant and potentially deadly levels for **unborn children, developing children, elderly, and those with existing health conditions** in the neighboring community.

NONCONFORMING USE OF OPEN SPACE

The proposed crematorium would be installed and operated in designated open space that is *not zoned for commercial use*. Thousands of families, children, park visitors, trail and lake users will be inequitably impacted by **nonconforming use** of the land. This will harm the living to profit off of the dead. Such an operation does not belong in *any* child's backyard.

AIR QUALITY, SMELL, PARTICULATE MATTER MAKING HISTORY

The Folsom Historic District is treasured for its legacy of community, architecture, and natural appeal. Poor air quality, smell, and toxic particulate matter will cause **lasting damage on the physical, environmental and fiscal health** of our community. Visually, the shed, smoke, and heat waves are incredibly out of character for the District. Scent will be detected for miles, even if not visible. A permanent pollutant, foul smell and toxins will leave a damaged legacy.

PROTECT HISTORIC FOLSOM. PROTECT THE VULNERABLE. NO CREMATORIUM.

Sincerely,

Luz C. Deampo

Contact Information:

PROTECT FOLSOM HISTORIC DISTRICT



Vote NO on
Lakeside Memorial
Lawn Crematorium

Dear Historic District Commissioners,

Date: 8-1-21

I AM:

- HIGH RISK FOR AIR QUALITY HEALTH IMPLICATIONS.
- A PARENT OR CAREGIVER OF A CHILD OR CHILDREN.
- AN INDIVIDUAL WHO INTENDS TO HAVE CHILDREN.
- OVER THE AGE OF 65 AND VULNERABLE.
- HIGHLY WORRIED ABOUT THE SAFETY & LEGACY OF HISTORIC FOLSOM.

I write to you with great concern about Lakeside Memorial Lawn's application for a conditional use permit to install and operate a crematorium. Lakeside Memorial Lawn's project site is designated as Open Space and includes historical burial grounds. In reviewing Lakeside Memorial's application for a condition use permit, the following concerns require your attention and action on the community's behalf:

TOXICITY LEVELS UNSAFE FOR CHILDREN, VULNERABLE

The Initial Study by HELIX Environmental Planning, Inc. notates levels for harmful toxins including chromium, mercury, and organics. Such toxins become the *most dangerous when vaporized*. The smaller the particulate matter, the more dangerous it becomes. The report designates the levels as "not significant." This applies *only* to average, healthy adults. The Study fails to report significant and potentially deadly levels for **unborn children, developing children, elderly, and those with existing health conditions** in the neighboring community.

NONCONFORMING USE OF OPEN SPACE

The proposed crematorium would be installed and operated in designated open space that is *not zoned for commercial use*. Thousands of families, children, park visitors, trail and lake users will be inequitably impacted by **nonconforming use** of the land. This will harm the living to profit off of the dead. Such an operation does not belong in *any* child's backyard.

AIR QUALITY, SMELL, PARTICULATE MATTER MAKING HISTORY

The Folsom Historic District is treasured for its legacy of community, architecture, and natural appeal. Poor air quality, smell, and toxic particulate matter will cause **lasting damage on the physical, environmental and fiscal health** of our community. Visually, the shed, smoke, and heat waves are incredibly out of character for the District. Scent will be detected for miles, even if not visible. A permanent pollutant, foul smell and toxins will leave a damaged legacy.

PROTECT HISTORIC FOLSOM. PROTECT THE VULNERABLE. NO CREMATORIUM.

Sincerely,

91 years old.
On behalf of Joan Sexton

Contact Information:

Joan Sexton



PROTECT FOLSOM HISTORIC DISTRICT



Vote NO on
Lakeside Memorial
Lawn Crematorium

Dear Historic District Commissioners,

Date: 8/9/21

I AM:

- ___ HIGH RISK FOR AIR QUALITY HEALTH IMPLICATIONS.
- ___ A PARENT OR CAREGIVER OF A CHILD OR CHILDREN.
- ___ AN INDIVIDUAL WHO INTENDS TO HAVE CHILDREN.
- ___ OVER THE AGE OF 65 AND VULNERABLE.
- HIGHLY WORRIED ABOUT THE SAFETY & LEGACY OF HISTORIC FOLSOM.

I write to you with great concern about Lakeside Memorial Lawn's application for a conditional use permit to install and operate a crematorium. Lakeside Memorial Lawn's project site is designated as Open Space and includes historical burial grounds. In reviewing Lakeside Memorial's application for a condition use permit, the following concerns require your attention and action on the community's behalf:

TOXICITY LEVELS UNSAFE FOR CHILDREN, VULNERABLE

The Initial Study by HELIX Environmental Planning, Inc. notates levels for harmful toxins including chromium, mercury, and organics. Such toxins become the *most dangerous when vaporized*. The smaller the particulate matter, the more dangerous it becomes. The report designates the levels as "not significant." This applies *only* to average, healthy adults. The Study fails to report significant and potentially deadly levels for **unborn children, developing children, elderly, and those with existing health conditions** in the neighboring community.

NONCONFORMING USE OF OPEN SPACE

The proposed crematorium would be installed and operated in designated open space that is *not zoned for commercial use*. Thousands of families, children, park visitors, trail and lake users will be inequitably impacted by **nonconforming use** of the land. This will harm the living to profit off of the dead. Such an operation does not belong in *any* child's backyard.

AIR QUALITY, SMELL, PARTICULATE MATTER MAKING HISTORY

The Folsom Historic District is treasured for its legacy of community, architecture, and natural appeal. Poor air quality, smell, and toxic particulate matter will cause **lasting damage on the physical, environmental and fiscal health** of our community. Visually, the shed, smoke, and heat waves are incredibly out of character for the District. Scent will be detected for miles, even if not visible. A permanent pollutant, foul smell and toxins will leave a damaged legacy.

PROTECT HISTORIC FOLSOM. PROTECT THE VULNERABLE. NO CREMATORIUM.

Sincerely,

Thomas Osborn 

Contact Information:



PROTECT FOLSOM HISTORIC DISTRICT



Vote NO on
Lakeside Memorial
Lawn Crematorium

Dear Historic District Commissioners,

Date: 08/09/2021

I AM:

- HIGH RISK FOR AIR QUALITY HEALTH IMPLICATIONS.
- A PARENT OR CAREGIVER OF A CHILD OR CHILDREN.
- AN INDIVIDUAL WHO INTENDS TO HAVE CHILDREN.
- OVER THE AGE OF 65 AND VULNERABLE.
- HIGHLY WORRIED ABOUT THE SAFETY & LEGACY OF HISTORIC FOLSOM.

I write to you with great concern about Lakeside Memorial Lawn's application for a conditional use permit to install and operate a crematorium. Lakeside Memorial Lawn's project site is designated as Open Space and includes historical burial grounds. In reviewing Lakeside Memorial's application for a condition use permit, the following concerns require your attention and action on the community's behalf:

TOXICITY LEVELS UNSAFE FOR CHILDREN, VULNERABLE

The Initial Study by HELIX Environmental Planning, Inc. notates levels for harmful toxins including chromium, mercury, and organics. Such toxins become the *most dangerous when vaporized*. The smaller the particulate matter, the more dangerous it becomes. The report designates the levels as "not significant." This applies *only* to average, healthy adults. The Study fails to report significant and potentially deadly levels for **unborn children, developing children, elderly, and those with existing health conditions** in the neighboring community.

NONCONFORMING USE OF OPEN SPACE

The proposed crematorium would be installed and operated in designated open space that is *not zoned for commercial use*. Thousands of families, children, park visitors, trail and lake users will be inequitably impacted by **nonconforming use** of the land. This will harm the living to profit off of the dead. Such an operation does not belong in *any* child's backyard.

AIR QUALITY, SMELL, PARTICULATE MATTER MAKING HISTORY

The Folsom Historic District is treasured for its legacy of community, architecture, and natural appeal. Poor air quality, smell, and toxic particulate matter will cause **lasting damage on the physical, environmental and fiscal health** of our community. Visually, the shed, smoke, and heat waves are incredibly out of character for the District. Scent will be detected for miles, even if not visible. A permanent pollutant, foul smell and toxins will leave a damaged legacy.

PROTECT HISTORIC FOLSOM. PROTECT THE VULNERABLE. NO CREMATORIUM.

Sincerely,

Tatiana Osborn
Osborn

Contact Information:

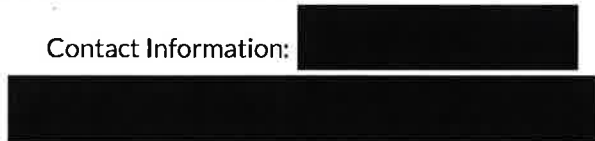

PROTECT FOLSOM HISTORIC DISTRICT



Vote NO on
Lakeside Memorial
Lawn Crematorium

Dear Historic District Commissioners,

Date: 8/3/21

I AM:

- HIGH RISK FOR AIR QUALITY HEALTH IMPLICATIONS.
- A PARENT OR CAREGIVER OF A CHILD OR CHILDREN.
- AN INDIVIDUAL WHO INTENDS TO HAVE CHILDREN.
- OVER THE AGE OF 65 AND VULNERABLE.
- HIGHLY WORRIED ABOUT THE SAFETY & LEGACY OF HISTORIC FOLSOM.

I write to you with great concern about Lakeside Memorial Lawn's application for a conditional use permit to install and operate a crematorium. Lakeside Memorial Lawn's project site is designated as Open Space and includes historical burial grounds. In reviewing Lakeside Memorial's application for a condition use permit, the following concerns require your attention and action on the community's behalf:

TOXICITY LEVELS UNSAFE FOR CHILDREN, VULNERABLE

The Initial Study by HELIX Environmental Planning, Inc. notates levels for harmful toxins including chromium, mercury, and organics. Such toxins become the *most dangerous when vaporized*. The smaller the particulate matter, the more dangerous it becomes. The report designates the levels as "not significant." This applies *only* to average, healthy adults. The Study *fails* to report significant and potentially deadly levels for **unborn children, developing children, elderly, and those with existing health conditions** in the neighboring community.

NONCONFORMING USE OF OPEN SPACE

The proposed crematorium would be installed and operated in designated open space that is *not zoned for commercial use*. Thousands of families, children, park visitors, trail and lake users will be inequitably impacted by **nonconforming use** of the land. This will harm the living to profit off of the dead. Such an operation does not belong in *any* child's backyard.

AIR QUALITY, SMELL, PARTICULATE MATTER MAKING HISTORY

The Folsom Historic District is treasured for its legacy of community, architecture, and natural appeal. Poor air quality, smell, and toxic particulate matter will cause **lasting damage on the physical, environmental and fiscal health** of our community. Visually, the shed, smoke, and heat waves are incredibly out of character for the District. Scent will be detected for miles, even if not visible. A permanent pollutant, foul smell and toxins will leave a damaged legacy.

PROTECT HISTORIC FOLSOM. PROTECT THE VULNERABLE. NO CREMATORIUM.

Sincerely,

Contact Information:



PROTECT FOLSOM HISTORIC DISTRICT



Vote NO on
Lakeside Memorial
Lawn Crematorium

Dear Historic District Commissioners,

Date: 8/3/21

I AM:

- ___ HIGH RISK FOR AIR QUALITY HEALTH IMPLICATIONS.
- ___ A PARENT OR CAREGIVER OF A CHILD OR CHILDREN.
- ___ AN INDIVIDUAL WHO INTENDS TO HAVE CHILDREN.
- ___ OVER THE AGE OF 65 AND VULNERABLE.
- HIGHLY WORRIED ABOUT THE SAFETY & LEGACY OF HISTORIC FOLSOM.

I write to you with great concern about Lakeside Memorial Lawn's application for a conditional use permit to install and operate a crematorium. Lakeside Memorial Lawn's project site is designated as Open Space and includes historical burial grounds. In reviewing Lakeside Memorial's application for a condition use permit, the following concerns require your attention and action on the community's behalf:

TOXICITY LEVELS UNSAFE FOR CHILDREN, VULNERABLE

The Initial Study by HELIX Environmental Planning, Inc. notates levels for harmful toxins including chromium, mercury, and organics. Such toxins become the *most dangerous when vaporized*. The smaller the particulate matter, the more dangerous it becomes. The report designates the levels as "not significant." This applies *only* to average, healthy adults. The Study fails to report significant and potentially deadly levels for **unborn children, developing children, elderly, and those with existing health conditions** in the neighboring community.

NONCONFORMING USE OF OPEN SPACE

The proposed crematorium would be installed and operated in designated open space that is *not zoned for commercial use*. Thousands of families, children, park visitors, trail and lake users will be inequitably impacted by **nonconforming use** of the land. This will harm the living to profit off of the dead. Such an operation does not belong in *any* child's backyard.

AIR QUALITY, SMELL, PARTICULATE MATTER MAKING HISTORY

The Folsom Historic District is treasured for its legacy of community, architecture, and natural appeal. Poor air quality, smell, and toxic particulate matter will cause **lasting damage on the physical, environmental and fiscal health** of our community. Visually, the shed, smoke, and heat waves are incredibly out of character for the District. Scent will be detected for miles, even if not visible. A permanent pollutant, foul smell and toxins will leave a damaged legacy.

PROTECT HISTORIC FOLSOM. PROTECT THE VULNERABLE. NO CREMATORIUM.

Sincerely,

Michelle Carr

Contact Information:

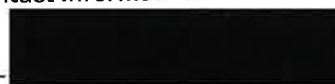

PROTECT FOLSOM HISTORIC DISTRICT



Vote NO on
Lakeside Memorial
Lawn Crematorium

Dear Historic District Commissioners,

Date: 8-4-21

I AM:

- HIGH RISK FOR AIR QUALITY HEALTH IMPLICATIONS.
- A PARENT OR CAREGIVER OF A CHILD OR CHILDREN.
- AN INDIVIDUAL WHO INTENDS TO HAVE CHILDREN.
- OVER THE AGE OF 65 AND VULNERABLE.
- HIGHLY WORRIED ABOUT THE SAFETY & LEGACY OF HISTORIC FOLSOM.

I write to you with great concern about Lakeside Memorial Lawn's application for a conditional use permit to install and operate a crematorium. Lakeside Memorial Lawn's project site is designated as Open Space and includes historical burial grounds. In reviewing Lakeside Memorial's application for a condition use permit, the following concerns require your attention and action on the community's behalf:

TOXICITY LEVELS UNSAFE FOR CHILDREN, VULNERABLE

The Initial Study by HELIX Environmental Planning, Inc. notates levels for harmful toxins including chromium, mercury, and organics. Such toxins become the *most dangerous when vaporized*. The smaller the particulate matter, the more dangerous it becomes. The report designates the levels as "not significant." This applies *only* to average, healthy adults. The Study *fails* to report significant and potentially deadly levels for *unborn children, developing children, elderly, and those with existing health conditions* in the neighboring community.

NONCONFORMING USE OF OPEN SPACE

The proposed crematorium would be installed and operated in designated open space that is *not zoned for commercial use*. Thousands of families, children, park visitors, trail and lake users will be inequitably impacted by *nonconforming use* of the land. This will harm the living to profit off of the dead. Such an operation does not belong in *any* child's backyard.

AIR QUALITY, SMELL, PARTICULATE MATTER MAKING HISTORY

The Folsom Historic District is treasured for its legacy of community, architecture, and natural appeal. Poor air quality, smell, and toxic particulate matter will cause *lasting damage on the physical, environmental and fiscal health* of our community. Visually, the shed, smoke, and heat waves are incredibly out of character for the District. Scent will be detected for miles, even if not visible. A permanent pollutant, foul smell and toxins will leave a damaged legacy.

PROTECT HISTORIC FOLSOM. PROTECT THE VULNERABLE. NO CREMATORIUM.

Sincerely,

Contact Information:



PROTECT FOLSOM HISTORIC DISTRICT



Vote NO on
Lakeside Memorial
Lawn Crematorium

Dear Historic District Commissioners,

Date: 08/03/21

I AM:

- HIGH RISK FOR AIR QUALITY HEALTH IMPLICATIONS.
- A PARENT OR CAREGIVER OF A CHILD OR CHILDREN.
- AN INDIVIDUAL WHO INTENDS TO HAVE CHILDREN.
- OVER THE AGE OF 65 AND VULNERABLE.
- HIGHLY WORRIED ABOUT THE SAFETY & LEGACY OF HISTORIC FOLSOM.

I write to you with great concern about Lakeside Memorial Lawn's application for a conditional use permit to install and operate a crematorium. Lakeside Memorial Lawn's project site is designated as Open Space and includes historical burial grounds. In reviewing Lakeside Memorial's application for a condition use permit, the following concerns require your attention and action on the community's behalf:

TOXICITY LEVELS UNSAFE FOR CHILDREN, VULNERABLE

The Initial Study by HELIX Environmental Planning, Inc. notates levels for harmful toxins including chromium, mercury, and organics. Such toxins become the *most dangerous when vaporized*. The smaller the particulate matter, the more dangerous it becomes. The report designates the levels as "not significant." This applies *only* to average, healthy adults. The Study *fails* to report significant and potentially deadly levels for **unborn children, developing children, elderly, and those with existing health conditions** in the neighboring community.

NONCONFORMING USE OF OPEN SPACE

The proposed crematorium would be installed and operated in designated open space that is *not zoned for commercial use*. Thousands of families, children, park visitors, trail and lake users will be inequitably impacted by **nonconforming use** of the land. This will harm the living to profit off of the dead. Such an operation does not belong in *any* child's backyard.

AIR QUALITY, SMELL, PARTICULATE MATTER MAKING HISTORY

The Folsom Historic District is treasured for its legacy of community, architecture, and natural appeal. Poor air quality, smell, and toxic particulate matter will cause **lasting damage on the physical, environmental and fiscal health** of our community. Visually, the shed, smoke, and heat waves are incredibly out of character for the District. Scent will be detected for miles, even if not visible. A permanent pollutant, foul smell and toxins will leave a damaged legacy.

PROTECT HISTORIC FOLSOM. PROTECT THE VULNERABLE. NO CREMATORIUM.

Sincerely,

Contact Information:

PROTECT HISTORIC FOLSOM DISTRICT



Vote NO on
Lakeside Memorial
Lawn Crematorium

Dear Folsom Historic District Commissioners,

Date: 8-4-21

I AM: Fire

- HIGH RISK FOR AIR QUALITY HEALTH IMPLICATIONS.
- A CAREGIVER OF A DEVELOPING CHILD.
- AN INDIVIDUAL WHO INTENDS TO HAVE CHILDREN.
- OVER THE AGE OF 65 AND VULNERABLE.
- HIGHLY WORRIED ABOUT THE SAFETY & LEGACY OF HISTORIC FOLSOM.

I write to you with great concern about Lakeside Memorial Lawn's application for a conditional use permit to install and operate a crematorium. As you know, Lakeside Memorial Lawn project site is designated as Open Space and includes historical burial grounds. In reviewing Lakeside Memorial's application for a condition use permit, the following concerns require your attention and action on our behalf:

TOXICITY LEVELS FOR ADULTS V. CHILDREN

The Initial Study prepared by HELIX Environmental Planning, Inc. notates toxicity levels for many harmful toxins including chromium, mercury, and organics. Such toxins become the *most dangerous when vaporized*. The report designates the levels as "not significant. This applies only to average, healthy adults. The Study fails to acknowledge and report the levels as significant and potentially deadly for **developing children, elderly, and those with existing health conditions** in the neighboring community.

NONCONFORMING USE OF OPEN SPACE

The proposed crematorium would be installed and operated in designated open space that is *not zoned for commercial use*. The thousands of families, children, park visitors, trail and lake users shall not be inequitably impacted by a **nonconforming use** of the land that will harm the living to profit off of the dead. Such a business does not belong in *any child's backyard*.

AIR QUALITY, SMELL, PARTICULATE MATTER

The Folsom Historic District is treasured for its legacy of community, architecture, and natural appeal. Air quality, smell, and particulate matter implications can have **lasting damage on the physical, environmental and fiscal health** of our community. Visually, the shed, smoke, and heat is incredibly out of character for the District. Scent will be detected for miles, even if not visible. The smaller particulate matter and smoke created will be deadly to hundreds.

PROTECT HISTORIC FOLSOM. PROTECT THE VULNERABLE. VOTE "NO" CREMATORIUM.

Sincerely,

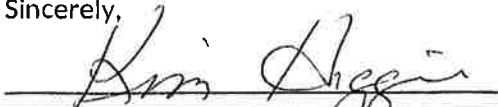



PROTECT FOLSOM HISTORIC DISTRICT



Vote NO on
Lakeside Memorial
Lawn Crematorium

Dear Historic District Commissioners,

Date: 8-14-21

I AM:

- HIGH RISK FOR AIR QUALITY HEALTH IMPLICATIONS.**
- A PARENT OR CAREGIVER OF A CHILD OR CHILDREN.**
- AN INDIVIDUAL WHO INTENDS TO HAVE CHILDREN.**
- OVER THE AGE OF 65 AND VULNERABLE.**
- HIGHLY WORRIED ABOUT THE SAFETY & LEGACY OF HISTORIC FOLSOM.**

I write to you with great concern about Lakeside Memorial Lawn's application for a conditional use permit to install and operate a crematorium. Lakeside Memorial Lawn's project site is designated as Open Space and includes historical burial grounds. In reviewing Lakeside Memorial's application for a condition use permit, the following concerns require your attention and action on the community's behalf:

TOXICITY LEVELS UNSAFE FOR CHILDREN, VULNERABLE

The Initial Study by HELIX Environmental Planning, Inc. notates levels for harmful toxins including chromium, mercury, and organics. Such toxins become the *most dangerous when vaporized*. The smaller the particulate matter, the more dangerous it becomes. The report designates the levels as "not significant." This applies *only* to average, healthy adults. The Study fails to report significant and potentially deadly levels for **unborn children, developing children, elderly, and those with existing health conditions** in the neighboring community.

NONCONFORMING USE OF OPEN SPACE

The proposed crematorium would be installed and operated in designated open space that is *not zoned for commercial use*. Thousands of families, children, park visitors, trail and lake users will be inequitably impacted by **nonconforming use** of the land. This will harm the living to profit off of the dead. Such an operation does not belong in *any* child's backyard.

AIR QUALITY, SMELL, PARTICULATE MATTER MAKING HISTORY

The Folsom Historic District is treasured for its legacy of community, architecture, and natural appeal. Poor air quality, smell, and toxic particulate matter will cause **lasting damage on the physical, environmental and fiscal health** of our community. Visually, the shed, smoke, and heat waves are incredibly out of character for the District. Scent will be detected for miles, even if not visible. A permanent pollutant, foul smell and toxins will leave a damaged legacy.

PROTECT HISTORIC FOLSOM. PROTECT THE VULNERABLE. NO CREMATORIUM.

Sincerely,



Contact Information:



PROTECT FOLSOM HISTORIC DISTRICT



Vote NO on
Lakeside Memorial
Lawn Crematorium

Dear Historic District Commissioners,

Date: 9-27-21

I AM:

- ___ HIGH RISK FOR AIR QUALITY HEALTH IMPLICATIONS.
- ___ A PARENT OR CAREGIVER OF A CHILD OR CHILDREN.
- ___ AN INDIVIDUAL WHO INTENDS TO HAVE CHILDREN.
OVER THE AGE OF 65 AND VULNERABLE.
- HIGHLY WORRIED ABOUT THE SAFETY & LEGACY OF HISTORIC FOLSOM.

I write to you with great concern about Lakeside Memorial Lawn's application for a conditional use permit to install and operate a crematorium. Lakeside Memorial Lawn's project site is designated as Open Space and includes historical burial grounds. In reviewing Lakeside Memorial's application for a condition use permit, the following concerns require your attention and action on the community's behalf:

TOXICITY LEVELS UNSAFE FOR CHILDREN, VULNERABLE

The Initial Study by HELIX Environmental Planning, Inc. notates levels for harmful toxins including chromium, mercury, and organics. Such toxins become the *most dangerous when vaporized*. The smaller the particulate matter, the more dangerous it becomes. The report designates the levels as "not significant." This applies *only* to average, healthy adults. The Study fails to report significant and potentially deadly levels for **unborn children, developing children, elderly, and those with existing health conditions** in the neighboring community.

NONCONFORMING USE OF OPEN SPACE

The proposed crematorium would be installed and operated in designated open space that is *not zoned for commercial use*. Thousands of families, children, park visitors, trail and lake users will be inequitably impacted by **nonconforming use** of the land. This will harm the living to profit off of the dead. Such an operation does not belong in *any* child's backyard.

AIR QUALITY, SMELL, PARTICULATE MATTER MAKING HISTORY

The Folsom Historic District is treasured for its legacy of community, architecture, and natural appeal. Poor air quality, smell, and toxic particulate matter will cause **lasting damage on the physical, environmental and fiscal health** of our community. Visually, the shed, smoke, and heat waves are incredibly out of character for the District. Scent will be detected for miles, even if not visible. A permanent pollutant, foul smell and toxins will leave a damaged legacy.

PROTECT HISTORIC FOLSOM. PROTECT THE VULNERABLE. NO CREMATORIUM.

Sincerely,

Contact Information:



PROTECT FOLSOM HISTORIC DISTRICT



Vote NO on
Lakeside Memorial
Lawn Crematorium

Dear Historic District Commissioners,

Date: _____

I AM:

- HIGH RISK FOR AIR QUALITY HEALTH IMPLICATIONS.**
- A PARENT OR CAREGIVER OF A CHILD OR CHILDREN.**
- AN INDIVIDUAL WHO INTENDS TO HAVE CHILDREN.**
- OVER THE AGE OF 65 AND VULNERABLE.**
- HIGHLY WORRIED ABOUT THE SAFETY & LEGACY OF HISTORIC FOLSOM.**

I write to you with great concern about Lakeside Memorial Lawn's application for a conditional use permit to install and operate a crematorium. Lakeside Memorial Lawn's project site is designated as Open Space and includes historical burial grounds. In reviewing Lakeside Memorial's application for a condition use permit, the following concerns require your attention and action on the community's behalf:

TOXICITY LEVELS UNSAFE FOR CHILDREN, VULNERABLE

The Initial Study by HELIX Environmental Planning, Inc. notates levels for harmful toxins including chromium, mercury, and organics. Such toxins become the *most dangerous when vaporized*. The smaller the particulate matter, the more dangerous it becomes. The report designates the levels as "not significant." This applies *only* to average, healthy adults. The Study fails to report significant and potentially deadly levels for **unborn children, developing children, elderly, and those with existing health conditions** in the neighboring community.

NONCONFORMING USE OF OPEN SPACE

The proposed crematorium would be installed and operated in designated open space that is *not zoned for commercial use*. Thousands of families, children, park visitors, trail and lake users will be inequitably impacted by **nonconforming use** of the land. This will harm the living to profit off of the dead. Such an operation does not belong in *any* child's backyard.

AIR QUALITY, SMELL, PARTICULATE MATTER MAKING HISTORY

The Folsom Historic District is treasured for its legacy of community, architecture, and natural appeal. Poor air quality, smell, and toxic particulate matter will cause **lasting damage on the physical, environmental and fiscal health** of our community. Visually, the shed, smoke, and heat waves are incredibly out of character for the District. Scent will be detected for miles, even if not visible. A permanent pollutant, foul smell and toxins will leave a damaged legacy.

PROTECT HISTORIC FOLSOM. PROTECT THE VULNERABLE. NO CREMATORIUM.

Sincerely,

Contact Information:

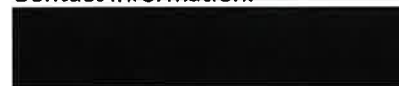

PROTECT FOLSOM HISTORIC DISTRICT



Vote NO on
Lakeside Memorial
Lawn Crematorium

Dear Historic District Commissioners,

Date: Oct 11, 2021

I AM:

- ___ HIGH RISK FOR AIR QUALITY HEALTH IMPLICATIONS.
- ___ A PARENT OR CAREGIVER OF A CHILD OR CHILDREN.
- ___ AN INDIVIDUAL WHO INTENDS TO HAVE CHILDREN.
- ___ OVER THE AGE OF 65 AND VULNERABLE.
- HIGHLY WORRIED ABOUT THE SAFETY & LEGACY OF HISTORIC FOLSOM.

I write to you with great concern about Lakeside Memorial Lawn's application for a conditional use permit to install and operate a crematorium. Lakeside Memorial Lawn's project site is designated as Open Space and includes historical burial grounds. In reviewing Lakeside Memorial's application for a condition use permit, the following concerns require your attention and action on the community's behalf:

TOXICITY LEVELS UNSAFE FOR CHILDREN, VULNERABLE

The Initial Study by HELIX Environmental Planning, Inc. notates levels for harmful toxins including chromium, mercury, and organics. Such toxins become the *most dangerous when vaporized*. The smaller the particulate matter, the more dangerous it becomes. The report designates the levels as "not significant." This applies *only* to average, healthy adults. The Study fails to report significant and potentially deadly levels for **unborn children, developing children, elderly, and those with existing health conditions** in the neighboring community.

NONCONFORMING USE OF OPEN SPACE

The proposed crematorium would be installed and operated in designated open space that is *not zoned for commercial use*. Thousands of families, children, park visitors, trail and lake users will be inequitably impacted by **nonconforming use** of the land. This will harm the living to profit off of the dead. Such an operation does not belong in *any* child's backyard.

AIR QUALITY, SMELL, PARTICULATE MATTER MAKING HISTORY

The Folsom Historic District is treasured for its legacy of community, architecture, and natural appeal. Poor air quality, smell, and toxic particulate matter will cause **lasting damage on the physical, environmental and fiscal health** of our community. Visually, the shed, smoke, and heat waves are incredibly out of character for the District. Scent will be detected for miles, even if not visible. A permanent pollutant, foul smell and toxins will leave a damaged legacy.

PROTECT HISTORIC FOLSOM. PROTECT THE VULNERABLE. NO CREMATORIUM.

Sincerely,

Contact Information:



PROTECT FOLSOM HISTORIC DISTRICT



Vote NO on
Lakeside Memorial
Lawn Crematorium

Dear Historic District Commissioners,

Date: 8-8-2021

I AM:

- HIGH RISK FOR AIR QUALITY HEALTH IMPLICATIONS.
- A PARENT OR CAREGIVER OF A CHILD OR CHILDREN.
- AN INDIVIDUAL WHO INTENDS TO HAVE CHILDREN.
- OVER THE AGE OF 65 AND VULNERABLE.
- HIGHLY WORRIED ABOUT THE SAFETY & LEGACY OF HISTORIC FOLSOM.

I write to you with great concern about Lakeside Memorial Lawn's application for a conditional use permit to install and operate a crematorium. Lakeside Memorial Lawn's project site is designated as Open Space and includes historical burial grounds. In reviewing Lakeside Memorial's application for a condition use permit, the following concerns require your attention and action on the community's behalf:

TOXICITY LEVELS UNSAFE FOR CHILDREN, VULNERABLE

The Initial Study by HELIX Environmental Planning, Inc. notates levels for harmful toxins including chromium, mercury, and organics. Such toxins become the *most dangerous when vaporized*. The smaller the particulate matter, the more dangerous it becomes. The report designates the levels as "not significant." This applies *only* to average, healthy adults. The Study fails to report significant and potentially deadly levels for **unborn children, developing children, elderly, and those with existing health conditions** in the neighboring community.

NONCONFORMING USE OF OPEN SPACE

The proposed crematorium would be installed and operated in designated open space that is *not zoned for commercial use*. Thousands of families, children, park visitors, trail and lake users will be inequitably impacted by **nonconforming use** of the land. This will harm the living to profit off of the dead. Such an operation does not belong in *any* child's backyard.

AIR QUALITY, SMELL, PARTICULATE MATTER MAKING HISTORY

The Folsom Historic District is treasured for its legacy of community, architecture, and natural appeal. Poor air quality, smell, and toxic particulate matter will cause **lasting damage on the physical, environmental and fiscal health** of our community. Visually, the shed, smoke, and heat waves are incredibly out of character for the District. Scent will be detected for miles, even if not visible. A permanent pollutant, foul smell and toxins will leave a damaged legacy.

PROTECT HISTORIC FOLSOM. PROTECT THE VULNERABLE. NO CREMATORIUM.

Sincerely,

Contact Information:

PROTECT FOLSOM HISTORIC DISTRICT



Vote NO on
Lakeside Memorial
Lawn Crematorium

Dear Historic District Commissioners,

Date: 8-8-2021

I AM:

- HIGH RISK FOR AIR QUALITY HEALTH IMPLICATIONS.
- A PARENT OR CAREGIVER OF A CHILD OR CHILDREN.
- AN INDIVIDUAL WHO INTENDS TO HAVE CHILDREN.
- OVER THE AGE OF 65 AND VULNERABLE.
- HIGHLY WORRIED ABOUT THE SAFETY & LEGACY OF HISTORIC FOLSOM.

I write to you with great concern about Lakeside Memorial Lawn's application for a conditional use permit to install and operate a crematorium. Lakeside Memorial Lawn's project site is designated as Open Space and includes historical burial grounds. In reviewing Lakeside Memorial's application for a condition use permit, the following concerns require your attention and action on the community's behalf:

TOXICITY LEVELS UNSAFE FOR CHILDREN, VULNERABLE

The Initial Study by HELIX Environmental Planning, Inc. notates levels for harmful toxins including chromium, mercury, and organics. Such toxins become the *most dangerous when vaporized*. The smaller the particulate matter, the more dangerous it becomes. The report designates the levels as "not significant." This applies *only* to average, healthy adults. The Study fails to report significant and potentially deadly levels for unborn children, developing children, elderly, and those with existing health conditions in the neighboring community.

NONCONFORMING USE OF OPEN SPACE

The proposed crematorium would be installed and operated in designated open space that is *not zoned for commercial use*. Thousands of families, children, park visitors, trail and lake users will be inequitably impacted by *nonconforming use* of the land. This will harm the living to profit off of the dead. Such an operation does not belong in *any* child's backyard.

AIR QUALITY, SMELL, PARTICULATE MATTER MAKING HISTORY

The Folsom Historic District is treasured for its legacy of community, architecture, and natural appeal. Poor air quality, smell, and toxic particulate matter will cause *lasting damage on the physical, environmental and fiscal health* of our community. Visually, the shed, smoke, and heat waves are incredibly out of character for the District. Scent will be detected for miles, even if not visible. A permanent pollutant, foul smell and toxins will leave a damaged legacy.

PROTECT HISTORIC FOLSOM. PROTECT THE VULNERABLE. NO CREMATORIUM.

Sincerely,

Contact Information:

**PROTECT
FOLSOM
HISTORIC
DISTRICT**



Vote **NO** on
Lakeside Memorial
Lawn Crematorium

Dear Historic District Commissioners,

Date: 8/13/21

I AM:

- HIGH RISK FOR AIR QUALITY HEALTH IMPLICATIONS.
- A PARENT OR CAREGIVER OF A CHILD OR CHILDREN.
- AN INDIVIDUAL WHO INTENDS TO HAVE CHILDREN.
- OVER THE AGE OF 65 AND VULNERABLE.
- VERY WORRIED ABOUT THE SAFETY & LEGACY OF HISTORIC FOLSOM.
- HIGHLY CONCERNED ABOUT EXTREME FIRE RISK CAUSED BY LP TANKS IN OPEN SPACE.

I write to you with great concern about Lakeside Memorial Lawn's application for a conditional use permit to install and operate a crematorium. Lakeside Memorial Lawn's project site is designated as Open Space and includes historical burial grounds. In reviewing Lakeside Memorial's application for a conditional use permit, the following concerns require your attention and action on the community's behalf:

TOXICITY LEVELS UNSAFE FOR CHILDREN, VULNERABLE

The Initial Study by HELIX Environmental Planning, Inc. notes levels for harmful toxins including chromium, mercury, and organics. Such toxins become the *most dangerous when vaporized*. The smaller the particulate matter, the more dangerous it becomes. The report designates the levels as "not significant." This applies *only* to average, healthy adults. The Study fails to report significant and potentially deadly levels for unborn children, developing children, elderly, and those with existing health conditions in the neighboring community.

NONCONFORMING USE OF OPEN SPACE

The proposed crematorium would be installed and operated in designated open space that is *not zoned for commercial use*. Thousands of families, children, park visitors, trail and lake users will be inequitably impacted by nonconforming use of the land. This will harm the living to profit off of the dead. With only one way in and out for emergency vehicles, one fire will harm thousands. Such an operation does not belong in *any child's backyard*.

AIR QUALITY, SMELL, PARTICULATE MATTER MAKING HISTORY

The Folsom Historic District is treasured for its legacy of community, architecture, and natural appeal. Poor air quality, smell, and toxic particulate matter will cause lasting damage on the physical, environmental and fiscal health of our community. Visually, the shed, smoke, and heat waves are incredibly out of character for the District. Scent will be detected for miles, even if not visible. A permanent pollutant, foul smell and toxins will leave a damaged legacy.

PROTECT HISTORIC FOLSOM. PROTECT THE VULNERABLE. NO CREMATORIUM.

Sincerely,

J. Van Voris

Contact Information

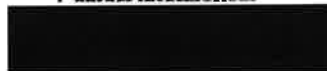

**PROTECT
FOLSOM
HISTORIC
DISTRICT**



Vote NO on
Lakeside Memorial
Lawn Crematorium

Dear Historic District Commissioners,

Date: 8/13/21

I AM:

- HIGH RISK FOR AIR QUALITY HEALTH IMPLICATIONS.
- A PARENT OR CAREGIVER OF A CHILD OR CHILDREN.
- AN INDIVIDUAL WHO INTENDS TO HAVE CHILDREN.
- OVER THE AGE OF 65 AND VULNERABLE.
- VERY WORRIED ABOUT THE SAFETY & LEGACY OF HISTORIC FOLSOM.
- HIGHLY CONCERNED ABOUT EXTREME FIRE RISK CAUSED BY LP TANKS IN OPEN SPACE.

I write to you with great concern about Lakeside Memorial Lawn's application for a conditional use permit to install and operate a crematorium. Lakeside Memorial Lawn's project site is designated as Open Space and includes historical burial grounds. In reviewing Lakeside Memorial's application for a condition use permit, the following concerns require your attention and action on the community's behalf:

TOXICITY LEVELS UNSAFE FOR CHILDREN, VULNERABLE

The Initial Study by HELIX Environmental Planning, Inc. notates levels for harmful toxins including chromium, mercury, and organics. Such toxins become the *most dangerous when vaporized*. The smaller the particulate matter, the more dangerous it becomes. The report designates the levels as "not significant." This applies *only* to average, healthy adults. The Study fails to report significant and potentially deadly levels for unborn children, developing children, elderly, and those with existing health conditions in the neighboring community.

NONCONFORMING USE OF OPEN SPACE

The proposed crematorium would be installed and operated in designated open space that is *not zoned for commercial use*. Thousands of families, children, park visitors, trail and lake users will be inequitably impacted by nonconforming use of the land. This will harm the living to profit off of the dead. With only one way in and out for emergency vehicles, One fire will harm thousands. Such an operation does not belong in *any* child's backyard.

AIR QUALITY, SMELL, PARTICULATE MATTER MAKING HISTORY

The Folsom Historic District is treasured for its legacy of community, architecture, and natural appeal. Poor air quality, smell, and toxic particulate matter will cause *lasting damage* on the physical, environmental and fiscal health of our community. Visually, the shed, smoke, and heat waves are incredibly out of character for the District. Scent will be detected for miles, even if not visible. A permanent pollutant, foul smell and toxins will leave a damaged legacy.

PROTECT HISTORIC FOLSOM. PROTECT THE VULNERABLE. NO CREMATORIUM.

Sincerely,

Holly Collier

Contact Information: _____

**PROTECT
FOLSOM
HISTORIC
DISTRICT**



Vote NO on
Lakeside Memorial
Lawn Crematorium

Dear Historic District Commissioners,

Date: 8/12/21

I AM:

- HIGH RISK FOR AIR QUALITY HEALTH IMPLICATIONS.
- A PARENT OR CAREGIVER OF A CHILD OR CHILDREN.
- AN INDIVIDUAL WHO INTENDS TO HAVE CHILDREN.
- OVER THE AGE OF 65 AND VULNERABLE.
- VERY WORRIED ABOUT THE SAFETY & LEGACY OF HISTORIC FOLSOM.
- HIGHLY CONCERNED ABOUT EXTREME FIRE RISK CAUSED BY LP TANKS IN OPEN SPACE.

I write to you with great concern about Lakeside Memorial Lawn's application for a conditional use permit to install and operate a crematorium. Lakeside Memorial Lawn's project site is designated as Open Space and includes historical burial grounds. In reviewing Lakeside Memorial's application for a condition use permit, the following concerns require your attention and action on the community's behalf:

TOXICITY LEVELS UNSAFE FOR CHILDREN, VULNERABLE

The Initial Study by HELIX Environmental Planning, Inc. notates levels for harmful toxins including chromium, mercury, and organics. Such toxins become the *most dangerous when vaporized*. The smaller the particulate matter, the more dangerous it becomes. The report designates the levels as "not significant." This applies *only* to average, healthy adults. The Study fails to report significant and potentially deadly levels for unborn children, developing children, elderly, and those with existing health conditions in the neighboring community.

NONCONFORMING USE OF OPEN SPACE

The proposed crematorium would be installed and operated in designated open space that is *not zoned for commercial use*. Thousands of families, children, park visitors, trail and lake users will be inequitably impacted by nonconforming use of the land. This will harm the living to profit off of the dead. With only one way in and out for emergency vehicles, One fire will harm thousands. Such an operation does not belong in *any* child's backyard.

AIR QUALITY, SMELL, PARTICULATE MATTER MAKING HISTORY

The Folsom Historic District is treasured for its legacy of community, architecture, and natural appeal. Poor air quality, smell, and toxic particulate matter will cause lasting damage on the physical, environmental and fiscal health of our community. Visually, the shed, smoke, and heat waves are incredibly out of character for the District. Scent will be detected for miles, even if not visible. A permanent pollutant, foul smell and toxins will leave a damaged legacy.

PROTECT HISTORIC FOLSOM. PROTECT THE VULNERABLE. NO CREMATORIUM.

Sincerely,

Tiffany Gilmer

Contact Information: Tiffany Gilmer

[Redacted]

**PROTECT
FOLSOM
HISTORIC
DISTRICT**



Vote **NO** on
Lakeside Memorial
Lawn Crematorium

Dear Historic District Commissioners,

Date: 8-12-21

I AM:

- HIGH RISK FOR AIR QUALITY HEALTH IMPLICATIONS.**
- A PARENT OR CAREGIVER OF A CHILD OR CHILDREN.**
- AN INDIVIDUAL WHO INTENDS TO HAVE CHILDREN.**
- OVER THE AGE OF 65 AND VULNERABLE.**
- VERY WORRIED ABOUT THE SAFETY & LEGACY OF HISTORIC FOLSOM.**
- HIGHLY CONCERNED ABOUT EXTREME FIRE RISK CAUSED BY LP TANKS IN OPEN SPACE.**

I write to you with great concern about Lakeside Memorial Lawn's application for a conditional use permit to install and operate a crematorium. Lakeside Memorial Lawn's project site is designated as Open Space and includes historical burial grounds. In reviewing Lakeside Memorial's application for a condition use permit, the following concerns require your attention and action on the community's behalf:

TOXICITY LEVELS UNSAFE FOR CHILDREN, VULNERABLE

The Initial Study by HELIX Environmental Planning, Inc. notes levels for harmful toxins including chromium, mercury, and organics. Such toxins become the *most dangerous when vaporized*. The smaller the particulate matter, the more dangerous it becomes. The report designates the levels as "not significant." This applies *only* to average, healthy adults. The Study fails to report significant and potentially deadly levels for unborn children, developing children, elderly, and those with existing health conditions in the neighboring community.

NONCONFORMING USE OF OPEN SPACE

The proposed crematorium would be installed and operated in designated open space that is *not zoned for commercial use*. Thousands of families, children, park visitors, trail and lake users will be inequitably impacted by nonconforming use of the land. This will harm the living to profit off of the dead. With only one way in and out for emergency vehicles. One fire will harm thousands. Such an operation does not belong in *any* child's backyard.

AIR QUALITY, SMELL, PARTICULATE MATTER MAKING HISTORY

The Folsom Historic District is treasured for its legacy of community, architecture, and natural appeal. Poor air quality, smell, and toxic particulate matter will cause *lasting damage* on the physical, environmental and fiscal health of our community. Visually, the shed, smoke, and heat waves are incredibly out of character for the District. Scent will be detected for miles, even if not visible. A permanent pollutant, foul smell and toxins will leave a *damaged legacy*.

PROTECT HISTORIC FOLSOM. PROTECT THE VULNERABLE. NO CREMATORIUM.

Sincerely,

Mackenzie Falls

Contact Information:

Mackenzie Falls

**PROTECT
FOLSOM
HISTORIC
DISTRICT**



Vote **NO** on
Lakeside Memorial
Lawn Crematorium

Dear Historic District Commissioners,

Date: 8/12/21

I AM:

- HIGH RISK FOR AIR QUALITY HEALTH IMPLICATIONS.
- A PARENT OR CAREGIVER OF A CHILD OR CHILDREN.
- AN INDIVIDUAL WHO INTENDS TO HAVE CHILDREN.
- OVER THE AGE OF 65 AND VULNERABLE.
- VERY WORRIED ABOUT THE SAFETY & LEGACY OF HISTORIC FOLSOM.
- HIGHLY CONCERNED ABOUT EXTREME FIRE RISK CAUSED BY LP TANKS IN OPEN SPACE.

I write to you with great concern about Lakeside Memorial Lawn's application for a conditional use permit to install and operate a crematorium. Lakeside Memorial Lawn's project site is designated as Open Space and includes historical burial grounds. In reviewing Lakeside Memorial's application for a condition use permit, the following concerns require your attention and action on the community's behalf:

TOXICITY LEVELS UNSAFE FOR CHILDREN, VULNERABLE

The Initial Study by HELIX Environmental Planning, Inc. notates levels for harmful toxins including chromium, mercury, and organics. Such toxins become the *most dangerous when vaporized*. The smaller the particulate matter, the more dangerous it becomes. The report designates the levels as "not significant." This applies *only* to average, healthy adults. The Study fails to report significant and potentially deadly levels for unborn children, developing children, elderly, and those with existing health conditions in the neighboring community.

NONCONFORMING USE OF OPEN SPACE

The proposed crematorium would be installed and operated in designated open space that is *not zoned for commercial use*. Thousands of families, children, park visitors, trail and lake users will be inequitably impacted by nonconforming use of the land. This will harm the living to profit off of the dead. With only one way in and out for emergency vehicles, one fire will harm thousands. Such an operation does not belong in *any* child's backyard.

AIR QUALITY, SMELL, PARTICULATE MATTER MAKING HISTORY

The Folsom Historic District is treasured for its legacy of community, architecture, and natural appeal. Poor air quality, smell, and toxic particulate matter will cause *lasting damage* on the physical, environmental and fiscal health of our community. Visually, the shed, smoke, and heat waves are incredibly out of character for the District. Scent will be detected for miles, even if not visible. A permanent pollutant, foul smell and toxins will leave a damaged legacy.

PROTECT HISTORIC FOLSOM. PROTECT THE VULNERABLE. NO CREMATORIUM.

Sincerely,

Contact Information:

Linda Anderson

[Redacted contact information]

**PROTECT
FOLSOM
HISTORIC
DISTRICT**



**Vote NO on
Lakeside Memorial
Lawn Crematorium**

Dear Historic District Commissioners,

Date: 9/24/21

I AM:

- HIGH RISK FOR AIR QUALITY HEALTH IMPLICATIONS.**
- A PARENT OR CAREGIVER OF A CHILD OR CHILDREN.**
- AN INDIVIDUAL WHO INTENDS TO HAVE CHILDREN.**
- OVER THE AGE OF 65 AND VULNERABLE.**
- VERY WORRIED ABOUT THE SAFETY & LEGACY OF HISTORIC FOLSOM.**
- HIGHLY CONCERNED ABOUT EXTREME FIRE RISK CAUSED BY LP TANKS IN OPEN SPACE.**

I write to you with great concern about Lakeside Memorial Lawn's application for a conditional use permit to install and operate a crematorium. Lakeside Memorial Lawn's project site is designated as Open Space and includes historical burial grounds. In reviewing Lakeside Memorial's application for a condition use permit, the following concerns require your attention and action on the community's behalf:

TOXICITY LEVELS UNSAFE FOR CHILDREN, VULNERABLE

The Initial Study by HELIX Environmental Planning, Inc. notates levels for harmful toxins including chromium, mercury, and organics. Such toxins become the *most dangerous when vaporized*. The smaller the particulate matter, the more dangerous it becomes. The report designates the levels as "not significant." This applies *only* to average, healthy adults. The Study fails to report significant and potentially deadly levels for unborn children, developing children, elderly, and those with existing health conditions in the neighboring community.

NONCONFORMING USE OF OPEN SPACE

The proposed crematorium would be installed and operated in designated open space that is *not zoned for commercial use*. Thousands of families, children, park visitors, trail and lake users will be inequitably impacted by *nonconforming use* of the land. This will harm the living to profit off of the dead. With only one way in and out for emergency vehicles, One fire will harm thousands. Such an operation does not belong in *any* child's backyard.

AIR QUALITY, SMELL, PARTICULATE MATTER MAKING HISTORY

The Folsom Historic District is treasured for its legacy of community, architecture, and natural appeal. Poor air quality, smell, and toxic particulate matter will cause *lasting damage* on the physical, environmental and fiscal health of our community. Visually, the shed, smoke, and heat waves are incredibly out of character for the District. Scent will be detected for miles, even if not visible. A permanent pollutant, foul smell and toxins will leave a damaged legacy.

PROTECT HISTORIC FOLSOM. PROTECT THE VULNERABLE. NO CREMATORIUM.

Sincerely,



Contact Information



**PROTECT
FOLSOM
HISTORIC
DISTRICT**



Vote **NO** on
Lakeside Memorial
Lawn Crematorium

Dear Historic District Commissioners,

Date: 9/15/21

I AM:

- HIGH RISK FOR AIR QUALITY HEALTH IMPLICATIONS.**
- A PARENT OR CAREGIVER OF A CHILD OR CHILDREN.**
- AN INDIVIDUAL WHO INTENDS TO HAVE CHILDREN.**
- OVER THE AGE OF 65 AND VULNERABLE.**
- VERY WORRIED ABOUT THE SAFETY & LEGACY OF HISTORIC FOLSOM.**
- HIGHLY CONCERNED ABOUT EXTREME FIRE RISK CAUSED BY LP TANKS IN OPEN SPACE.**

I write to you with great concern about Lakeside Memorial Lawn's application for a conditional use permit to install and operate a crematorium. Lakeside Memorial Lawn's project site is designated as Open Space and includes historical burial grounds. In reviewing Lakeside Memorial's application for a condition use permit, the following concerns require your attention and action on the community's behalf:

TOXICITY LEVELS UNSAFE FOR CHILDREN, VULNERABLE

The Initial Study by HELIX Environmental Planning, Inc. notates levels for harmful toxins including chromium, mercury, and organics. Such toxins become the *most dangerous when vaporized*. The smaller the particulate matter, the more dangerous it becomes. The report designates the levels as "not significant." This applies *only* to average, healthy adults. The Study fails to report significant and potentially deadly levels for unborn children, developing children, elderly, and those with existing health conditions in the neighboring community.

NONCONFORMING USE OF OPEN SPACE

The proposed crematorium would be installed and operated in designated open space that is *not zoned for commercial use*. Thousands of families, children, park visitors, trail and lake users will be inequitably impacted by nonconforming use of the land. This will harm the living to profit off of the dead. With only one way in and out for emergency vehicles. One fire will harm thousands. Such an operation does not belong in *any* child's backyard.

AIR QUALITY, SMELL, PARTICULATE MATTER MAKING HISTORY

The Folsom Historic District is treasured for its legacy of community, architecture, and natural appeal. Poor air quality, smell, and toxic particulate matter will cause *lasting damage* on the physical, environmental and fiscal health of our community. Visually, the shed, smoke, and heat waves are incredibly out of character for the District. Scent will be detected for miles, even if not visible. A permanent pollutant, foul smell and toxins will leave a damaged legacy.

PROTECT HISTORIC FOLSOM. PROTECT THE VULNERABLE. NO CREMATORIUM.

Sincerely,

Contact Information



PROTECT FOLSOM HISTORIC DISTRICT



Vote NO on
Lakeside Memorial
Lawn Crematorium

Dear Historic District Commissioners,

Date: 9/19/2021

I AM:

- HIGH RISK FOR AIR QUALITY HEALTH IMPLICATIONS.
- A PARENT OR CAREGIVER OF A CHILD OR CHILDREN.
- AN INDIVIDUAL WHO INTENDS TO HAVE CHILDREN.
- OVER THE AGE OF 65 AND VULNERABLE.
- VERY WORRIED ABOUT THE SAFETY & LEGACY OF HISTORIC FOLSOM.
- HIGHLY CONCERNED ABOUT EXTREME FIRE RISK CAUSED BY LP TANKS IN OPEN SPACE.

I write to you with great concern about Lakeside Memorial Lawn's application for a conditional use permit to install and operate a crematorium. Lakeside Memorial Lawn's project site is designated as Open Space and includes historical burial grounds. In reviewing Lakeside Memorial's application for a condition use permit, the following concerns require your attention and action on the community's behalf:

TOXICITY LEVELS UNSAFE FOR CHILDREN, VULNERABLE

The Initial Study by HELIX Environmental Planning, Inc. notates levels for harmful toxins including chromium, mercury, and organics. Such toxins become the *most dangerous when vaporized*. The smaller the particulate matter, the more dangerous it becomes. The report designates the levels as "not significant." This applies *only* to average, healthy adults. The Study fails to report significant and potentially deadly levels for unborn children, developing children, elderly, and those with existing health conditions in the neighboring community.

NONCONFORMING USE OF OPEN SPACE

The proposed crematorium would be installed and operated in designated open space that is *not zoned for commercial use*. Thousands of families, children, park visitors, trail and lake users will be inequitably impacted by *nonconforming use* of the land. This will harm the living to profit off of the dead. With only one way in and out for emergency vehicles, One fire will harm thousands. Such an operation does not belong in *any* child's backyard.

AIR QUALITY, SMELL, PARTICULATE MATTER MAKING HISTORY

The Folsom Historic District is treasured for its legacy of community, architecture, and natural appeal. Poor air quality, smell, and toxic particulate matter will cause *lasting damage on the physical, environmental and fiscal health* of our community. Visually, the shed, smoke, and heat waves are incredibly out of character for the District. Scent will be detected for miles, even if not visible. A permanent pollutant, foul smell and toxins will leave a damaged legacy.

PROTECT HISTORIC FOLSOM. PROTECT THE VULNERABLE. NO CREMATORIUM.

Sincerely,

Alison Berry

Contact Information:

[REDACTED]

**PROTECT
FOLSOM
HISTORIC
DISTRICT**



Vote **NO** on
Lakeside Memorial
Lawn Crematorium

Dear Historic District Commissioners,

Date: 09/20/21

I AM:

- HIGH RISK FOR AIR QUALITY HEALTH IMPLICATIONS.**
- A PARENT OR CAREGIVER OF A CHILD OR CHILDREN.**
- AN INDIVIDUAL WHO INTENDS TO HAVE CHILDREN.**
- OVER THE AGE OF 65 AND VULNERABLE.**
- VERY WORRIED ABOUT THE SAFETY & LEGACY OF HISTORIC FOLSOM.**
- HIGHLY CONCERNED ABOUT EXTREME FIRE RISK CAUSED BY LP TANKS IN OPEN SPACE.**

I write to you with great concern about Lakeside Memorial Lawn's application for a conditional use permit to install and operate a crematorium. Lakeside Memorial Lawn's project site is designated as Open Space and includes historical burial grounds. In reviewing Lakeside Memorial's application for a condition use permit, the following concerns require your attention and action on the community's behalf:

TOXICITY LEVELS UNSAFE FOR CHILDREN, VULNERABLE

The Initial Study by HELIX Environmental Planning, Inc. notates levels for harmful toxins including chromium, mercury, and organics. Such toxins become the *most dangerous when vaporized*. The smaller the particulate matter, the more dangerous it becomes. The report designates the levels as "not significant." This applies *only* to average, healthy adults. The Study fails to report significant and potentially deadly levels for unborn children, developing children, elderly, and those with existing health conditions in the neighboring community.

NONCONFORMING USE OF OPEN SPACE

The proposed crematorium would be installed and operated in designated open space that is *not zoned for commercial use*. Thousands of families, children, park visitors, trail and lake users will be inequitably impacted by nonconforming use of the land. This will harm the living to profit off of the dead. With only one way in and out for emergency vehicles, One fire will harm thousands. Such an operation does not belong in *any* child's backyard.

AIR QUALITY, SMELL, PARTICULATE MATTER MAKING HISTORY

The Folsom Historic District is treasured for its legacy of community, architecture, and natural appeal. Poor air quality, smell, and toxic particulate matter will cause *lasting damage* on the physical, environmental and fiscal health of our community. Visually, the shed, smoke, and heat waves are incredibly out of character for the District. Scent will be detected for miles, even if not visible. A permanent pollutant, foul smell and toxins will leave a damaged legacy.

PROTECT HISTORIC FOLSOM. PROTECT THE VULNERABLE. NO CREMATORIUM.

Sincerely,

Contact Information:



PROTECT FOLSOM HISTORIC DISTRICT

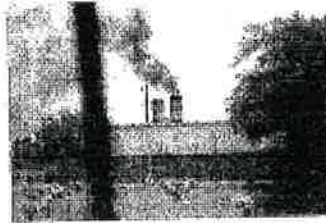

Vote NO on
Lakeside Memorial
Lawn Crematorium

Date: 10/14/21

Dear Historic District Commissioners,

I AM:

- HIGH RISK FOR AIR QUALITY HEALTH IMPLICATIONS.**
- A PARENT OR CAREGIVER OF A CHILD OR CHILDREN.**
- AN INDIVIDUAL WHO INTENDS TO HAVE CHILDREN.**
- OVER THE AGE OF 65 AND VULNERABLE.**
- HIGHLY WORRIED ABOUT THE SAFETY & LEGACY OF HISTORIC FOLSOM.**

I write to you with great concern about Lakeside Memorial Lawn's application for a conditional use permit to install and operate a crematorium. Lakeside Memorial Lawn's project site is designated as Open Space and includes historical burial grounds. In reviewing Lakeside Memorial's application for a condition use permit, the following concerns require your attention and action on the community's behalf:

TOXICITY LEVELS UNSAFE FOR CHILDREN, VULNERABLE

The Initial Study by HELIX Environmental Planning, Inc. notates levels of harmful toxins including chromium, mercury, and organics. Such toxins become the *most dangerous when vaporized*. The smaller the particulate matter, the more dangerous it becomes. The report designates the levels as "not significant." This applies *only* to average, healthy adults. The Study fails to report significant and potentially deadly levels for **unborn children, developing children, elderly, and those with existing health conditions** in the neighboring community.

NONCONFORMING USE OF OPEN SPACE

The proposed crematorium would be installed and operated in designated open space that is *not zoned for commercial use*. Thousands of families, children, park visitors, trail and lake users will be inequitably impacted by **nonconforming use** of the land. This will harm the living to profit off of the dead. Such an operation does not belong in *any* child's backyard.

AIR QUALITY, SMELL, PARTICULATE MATTER MAKING HISTORY

The Folsom Historic District is treasured for its legacy of community, architecture, and natural appeal. Poor air quality, smell, and toxic particulate matter will cause **lasting damage on the physical, environmental and fiscal health** of our community. Visually, the shed, smoke, and heat waves are incredibly out of character for the District. Scent will be detected for miles, even if not visible. A permanent pollutant, foul smell and toxins will leave a damaged legacy.

PROTECT HISTORIC FOLSOM. PROTECT THE VULNERABLE. NO CREMATORIUM.

Sincerely,

Debra Helen Stanley

Contact Information:

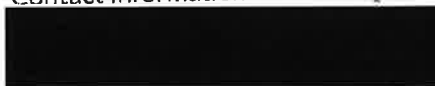

PROTECT FOLSOM HISTORIC DISTRICT



Vote NO on
Lakeside Memorial
Lawn Crematorium

Dear Historic District Commissioners,
I AM:

Date: 9/19/21

- HIGH RISK FOR AIR QUALITY HEALTH IMPLICATIONS.**
- A PARENT OR CAREGIVER OF A CHILD OR CHILDREN.**
- AN INDIVIDUAL WHO INTENDS TO HAVE CHILDREN.**
- OVER THE AGE OF 65 AND VULNERABLE.**
- VERY WORRIED ABOUT THE SAFETY & LEGACY OF HISTORIC FOLSOM.**
- HIGHLY CONCERNED ABOUT EXTREME FIRE RISK CAUSED BY LP TANKS IN OPEN SPACE.**

I write to you with great concern about Lakeside Memorial Lawn's application for a conditional use permit to install and operate a crematorium. Lakeside Memorial Lawn's project site is designated as Open Space and includes historical burial grounds. In reviewing Lakeside Memorial's application for a condition use permit, the following concerns require your attention and action on the community's behalf:

TOXICITY LEVELS UNSAFE FOR CHILDREN, VULNERABLE

The Initial Study by HELIX Environmental Planning, Inc. notates levels for harmful toxins including chromium, mercury, and organics. Such toxins become the *most dangerous when vaporized*. The smaller the particulate matter, the more dangerous it becomes. The report designates the levels as "not significant." This applies *only* to average, healthy adults. The Study fails to report significant and potentially deadly levels for **unborn children, developing children, elderly, and those with existing health conditions** in the neighboring community.

NONCONFORMING USE OF OPEN SPACE

The proposed crematorium would be installed and operated in designated open space that is **not zoned for commercial use**. Thousands of families, children, park visitors, trail and lake users will be inequitably impacted by **nonconforming use** of the land. This will harm the living to profit off of the dead. With only one way in and out for emergency vehicles, One fire will harm thousands. Such an operation does not belong in *any* child's backyard.

AIR QUALITY, SMELL, PARTICULATE MATTER MAKING HISTORY

The Folsom Historic District is treasured for its legacy of community, architecture, and natural appeal. Poor air quality, smell, and toxic particulate matter will cause **lasting damage on the physical, environmental and fiscal health** of our community. Visually, the shed, smoke, and heat waves are incredibly out of character for the District. Scent will be detected for miles, even if not visible. A permanent pollutant, foul smell and toxins will leave a damaged legacy.

PROTECT HISTORIC FOLSOM. PROTECT THE VULNERABLE. NO CREMATORIUM.

Sincerely,

Contact Information:



PROTECT FOLSOM HISTORIC DISTRICT



Vote NO on
Lakeside Memorial
Lawn Crematorium

Dear Historic District Commissioners,

Date: 10/15/21

I AM:

- HIGH RISK FOR AIR QUALITY HEALTH IMPLICATIONS.
- A PARENT OR CAREGIVER OF A CHILD OR CHILDREN.
- AN INDIVIDUAL WHO INTENDS TO HAVE CHILDREN.
- OVER THE AGE OF 65 AND VULNERABLE.
- HIGHLY WORRIED ABOUT THE SAFETY & LEGACY OF HISTORIC FOLSOM.

I write to you with great concern about Lakeside Memorial Lawn's application for a conditional use permit to install and operate a crematorium. Lakeside Memorial Lawn's project site is designated as Open Space and includes historical burial grounds. In reviewing Lakeside Memorial's application for a condition use permit, the following concerns require your attention and action on the community's behalf:

TOXICITY LEVELS UNSAFE FOR CHILDREN, VULNERABLE

The Initial Study by HELIX Environmental Planning, Inc. notates levels for harmful toxins including chromium, mercury, and organics. Such toxins become the *most dangerous when vaporized*. The smaller the particulate matter, the more dangerous it becomes. The report designates the levels as "not significant." This applies *only* to average, healthy adults. The Study fails to report significant and potentially deadly levels for **unborn children, developing children, elderly, and those with existing health conditions** in the neighboring community.

NONCONFORMING USE OF OPEN SPACE

The proposed crematorium would be installed and operated in designated open space that is *not zoned for commercial use*. Thousands of families, children, park visitors, trail and lake users will be inequitably impacted by **nonconforming use** of the land. This will harm the living to profit off of the dead. Such an operation does not belong in *any* child's backyard.

AIR QUALITY, SMELL, PARTICULATE MATTER MAKING HISTORY

The Folsom Historic District is treasured for its legacy of community, architecture, and natural appeal. Poor air quality, smell, and toxic particulate matter will cause **lasting damage on the physical, environmental and fiscal health** of our community. Visually, the shed, smoke, and heat waves are incredibly out of character for the District. Scent will be detected for miles, even if not visible. A permanent pollutant, foul smell and toxins will leave a damaged legacy.

PROTECT HISTORIC FOLSOM. PROTECT THE VULNERABLE. NO CREMATORIUM.

Sincerely,

Christina Napier

Contact Information:



PROTECT FOLSOM HISTORIC DISTRICT



Vote NO on
Lakeside Memorial
Lawn Crematorium

Dear Historic District Commissioners,

Date: _____

I AM:

- HIGH RISK FOR AIR QUALITY HEALTH IMPLICATIONS.**
- A PARENT OR CAREGIVER OF A CHILD OR CHILDREN.**
- AN INDIVIDUAL WHO INTENDS TO HAVE CHILDREN.**
- OVER THE AGE OF 65 AND VULNERABLE.**
- HIGHLY WORRIED ABOUT THE SAFETY & LEGACY OF HISTORIC FOLSOM.**

I write to you with great concern about Lakeside Memorial Lawn's application for a conditional use permit to install and operate a crematorium. Lakeside Memorial Lawn's project site is designated as Open Space and includes historical burial grounds. In reviewing Lakeside Memorial's application for a condition use permit, the following concerns require your attention and action on the community's behalf:

TOXICITY LEVELS UNSAFE FOR CHILDREN, VULNERABLE

The Initial Study by HELIX Environmental Planning, Inc. notates levels for harmful toxins including chromium, mercury, and organics. Such toxins become the *most dangerous when vaporized*. The smaller the particulate matter, the more dangerous it becomes. The report designates the levels as "not significant." This applies *only* to average, healthy adults. The Study fails to report significant and potentially deadly levels for **unborn children, developing children, elderly, and those with existing health conditions** in the neighboring community.

NONCONFORMING USE OF OPEN SPACE

The proposed crematorium would be installed and operated in designated open space that is *not zoned for commercial use*. Thousands of families, children, park visitors, trail and lake users will be inequitably impacted by **nonconforming use** of the land. This will harm the living to profit off of the dead. Such an operation does not belong in *any* child's backyard.

AIR QUALITY, SMELL, PARTICULATE MATTER MAKING HISTORY

The Folsom Historic District is treasured for its legacy of community, architecture, and natural appeal. Poor air quality, smell, and toxic particulate matter will cause **lasting damage on the physical, environmental and fiscal health** of our community. Visually, the shed, smoke, and heat waves are incredibly out of character for the District. Scent will be detected for miles, even if not visible. A permanent pollutant, foul smell and toxins will leave a damaged legacy.

PROTECT HISTORIC FOLSOM. PROTECT THE VULNERABLE. NO CREMATORIUM.

Sincerely,



Contact Information:

PROTECT FOLSOM HISTORIC DISTRICT



Vote NO on
Lakeside Memorial
Lawn Crematorium

Dear Historic District Commissioners,

Date: 09/25/2021

I AM:

- HIGH RISK FOR AIR QUALITY HEALTH IMPLICATIONS.
- A PARENT OR CAREGIVER OF A CHILD OR CHILDREN.
- AN INDIVIDUAL WHO INTENDS TO HAVE CHILDREN.
- OVER THE AGE OF 65 AND VULNERABLE.
- HIGHLY WORRIED ABOUT THE SAFETY & LEGACY OF HISTORIC FOLSOM.

I write to you with great concern about Lakeside Memorial Lawn's application for a conditional use permit to install and operate a crematorium. Lakeside Memorial Lawn's project site is designated as Open Space and includes historical burial grounds. In reviewing Lakeside Memorial's application for a condition use permit, the following concerns require your attention and action on the community's behalf:

TOXICITY LEVELS UNSAFE FOR CHILDREN, VULNERABLE

The Initial Study by HELIX Environmental Planning, Inc. notates levels for harmful toxins including chromium, mercury, and organics. Such toxins become the *most dangerous when vaporized*. The smaller the particulate matter, the more dangerous it becomes. The report designates the levels as "not significant." This applies *only* to average, healthy adults. The Study fails to report significant and potentially deadly levels for **unborn children, developing children, elderly, and those with existing health conditions** in the neighboring community.

NONCONFORMING USE OF OPEN SPACE

The proposed crematorium would be installed and operated in designated open space that is *not zoned for commercial use*. Thousands of families, children, park visitors, trail and lake users will be inequitably impacted by **nonconforming use** of the land. This will harm the living to profit off of the dead. Such an operation does not belong in *any* child's backyard.

AIR QUALITY, SMELL, PARTICULATE MATTER MAKING HISTORY

The Folsom Historic District is treasured for its legacy of community, architecture, and natural appeal. Poor air quality, smell, and toxic particulate matter will cause **lasting damage on the physical, environmental and fiscal health** of our community. Visually, the shed, smoke, and heat waves are incredibly out of character for the District. Scent will be detected for miles, even if not visible. A permanent pollutant, foul smell and toxins will leave a damaged legacy.

PROTECT HISTORIC FOLSOM. PROTECT THE VULNERABLE. NO CREMATORIUM.

Sincerely,

Contact Information:

Phoebe Moralde



PROTECT FOLSOM HISTORIC DISTRICT



Vote NO on
Lakeside Memorial
Lawn Crematorium

Dear Historic District Commissioners,

Date: 10/29/21

I AM:

- HIGH RISK FOR AIR QUALITY HEALTH IMPLICATIONS.
- A PARENT OR CAREGIVER OF A CHILD OR CHILDREN.
- AN INDIVIDUAL WHO INTENDS TO HAVE CHILDREN.
OVER THE AGE OF 65 AND VULNERABLE.
- HIGHLY WORRIED ABOUT THE SAFETY & LEGACY OF HISTORIC FOLSOM.

I write to you with great concern about Lakeside Memorial Lawn's application for a conditional use permit to install and operate a crematorium. Lakeside Memorial Lawn's project site is designated as Open Space and includes historical burial grounds. In reviewing Lakeside Memorial's application for a condition use permit, the following concerns require your attention and action on the community's behalf:

TOXICITY LEVELS UNSAFE FOR CHILDREN, VULNERABLE

The Initial Study by HELIX Environmental Planning, Inc. notates levels for harmful toxins including chromium, mercury, and organics. Such toxins become the *most dangerous when vaporized*. The smaller the particulate matter, the more dangerous it becomes. The report designates the levels as "not significant." This applies *only* to average, healthy adults. The Study fails to report significant and potentially deadly levels for **unborn children, developing children, elderly, and those with existing health conditions** in the neighboring community.

NONCONFORMING USE OF OPEN SPACE

The proposed crematorium would be installed and operated in designated open space that is *not zoned for commercial use*. Thousands of families, children, park visitors, trail and lake users will be inequitably impacted by **nonconforming use** of the land. This will harm the living to profit off of the dead. Such an operation does not belong in *any* child's backyard.

AIR QUALITY, SMELL, PARTICULATE MATTER MAKING HISTORY

The Folsom Historic District is treasured for its legacy of community, architecture, and natural appeal. Poor air quality, smell, and toxic particulate matter will cause **lasting damage on the physical, environmental and fiscal health** of our community. Visually, the shed, smoke, and heat waves are incredibly out of character for the District. Scent will be detected for miles, even if not visible. A permanent pollutant, foul smell and toxins will leave a damaged legacy.

PROTECT HISTORIC FOLSOM. PROTECT THE VULNERABLE. NO CREMATORIUM.

Sincerely,

Thomas Shimozaka

Contact Information:

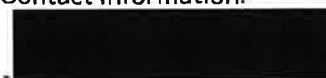

PROTECT FOLSOM HISTORIC DISTRICT



Vote NO on
Lakeside Memorial
Lawn Crematorium

Dear Historic District Commissioners,

Date: 11-5-21

I AM:

- HIGH RISK FOR AIR QUALITY HEALTH IMPLICATIONS.
- A PARENT OR CAREGIVER OF A CHILD OR CHILDREN.
- AN INDIVIDUAL WHO INTENDS TO HAVE CHILDREN.
- OVER THE AGE OF 65 AND VULNERABLE.
- HIGHLY WORRIED ABOUT THE SAFETY & LEGACY OF HISTORIC FOLSOM.

I write to you with great concern about Lakeside Memorial Lawn's application for a conditional use permit to install and operate a crematorium. Lakeside Memorial Lawn's project site is designated as Open Space and includes historical burial grounds. In reviewing Lakeside Memorial's application for a condition use permit, the following concerns require your attention and action on the community's behalf:

TOXICITY LEVELS UNSAFE FOR CHILDREN, VULNERABLE

The Initial Study by HELIX Environmental Planning, Inc. notates levels for harmful toxins including chromium, mercury, and organics. Such toxins become the *most dangerous when vaporized*. The smaller the particulate matter, the more dangerous it becomes. The report designates the levels as "not significant." This applies *only* to average, healthy adults. The Study fails to report significant and potentially deadly levels for **unborn children, developing children, elderly, and those with existing health conditions** in the neighboring community.

NONCONFORMING USE OF OPEN SPACE

The proposed crematorium would be installed and operated in designated open space that is *not zoned for commercial use*. Thousands of families, children, park visitors, trail and lake users will be inequitably impacted by **nonconforming use** of the land. This will harm the living to profit off of the dead. Such an operation does not belong in *any* child's backyard.

AIR QUALITY, SMELL, PARTICULATE MATTER MAKING HISTORY

The Folsom Historic District is treasured for its legacy of community, architecture, and natural appeal. Poor air quality, smell, and toxic particulate matter will cause **lasting damage on the physical, environmental and fiscal health** of our community. Visually, the shed, smoke, and heat waves are incredibly out of character for the District. Scent will be detected for miles, even if not visible. A permanent pollutant, foul smell and toxins will leave a damaged legacy.

PROTECT HISTORIC FOLSOM. PROTECT THE VULNERABLE. NO CREMATORIUM.

Sincerely,

Contact Information:

Bobby McSherry

PROTECT FOLSOM HISTORIC DISTRICT



Vote NO on
Lakeside Memorial
Lawn Crematorium

Dear Historic District Commissioners,

Date: 8/19/21

I AM:

- ___ HIGH RISK FOR AIR QUALITY HEALTH IMPLICATIONS.
- ___ A PARENT OR CAREGIVER OF A CHILD OR CHILDREN.
- ___ AN INDIVIDUAL WHO INTENDS TO HAVE CHILDREN.
- ___ OVER THE AGE OF 65 AND VULNERABLE.
- ✓ HIGHLY WORRIED ABOUT THE SAFETY & LEGACY OF HISTORIC FOLSOM.

I write to you with great concern about Lakeside Memorial Lawn's application for a conditional use permit to install and operate a crematorium. Lakeside Memorial Lawn's project site is designated as Open Space and includes historical burial grounds. In reviewing Lakeside Memorial's application for a condition use permit, the following concerns require your attention and action on the community's behalf:

TOXICITY LEVELS UNSAFE FOR CHILDREN, VULNERABLE

The Initial Study by HELIX Environmental Planning, Inc. notates levels for harmful toxins including chromium, mercury, and organics. Such toxins become the *most dangerous when vaporized*. The smaller the particulate matter, the more dangerous it becomes. The report designates the levels as "not significant." This applies *only* to average, healthy adults. The Study fails to report significant and potentially deadly levels for unborn children, developing children, elderly, and those with existing health conditions in the neighboring community.

NONCONFORMING USE OF OPEN SPACE

The proposed crematorium would be installed and operated in designated open space that is *not zoned for commercial use*. Thousands of families, children, park visitors, trail and lake users will be inequitably impacted by *nonconforming use* of the land. This will harm the living to profit off of the dead. Such an operation does not belong in *any* child's backyard.

AIR QUALITY, SMELL, PARTICULATE MATTER MAKING HISTORY

The Folsom Historic District is treasured for its legacy of community, architecture, and natural appeal. Poor air quality, smell, and toxic particulate matter will cause *lasting damage on the physical, environmental and fiscal health* of our community. Visually, the shed, smoke, and heat waves are incredibly out of character for the District. Scent will be detected for miles, even if not visible. A permanent pollutant, foul smell and toxins will leave a damaged legacy.

PROTECT HISTORIC FOLSOM. PROTECT THE VULNERABLE. NO CREMATORIUM.

Sincerely,



Contact Information:



PROTECT FOLSOM HISTORIC DISTRICT



Vote NO on
Lakeside Memorial
Lawn Crematorium

Dear Historic District Commissioners,

Date: 8/14/21

I AM:

- HIGH RISK FOR AIR QUALITY HEALTH IMPLICATIONS.
- A PARENT OR CAREGIVER OF A CHILD OR CHILDREN.
- AN INDIVIDUAL WHO INTENDS TO HAVE CHILDREN.
- OVER THE AGE OF 65 AND VULNERABLE.
- HIGHLY WORRIED ABOUT THE SAFETY & LEGACY OF HISTORIC FOLSOM.

I write to you with great concern about Lakeside Memorial Lawn's application for a conditional use permit to install and operate a crematorium. Lakeside Memorial Lawn's project site is designated as Open Space and includes historical burial grounds. In reviewing Lakeside Memorial's application for a condition use permit, the following concerns require your attention and action on the community's behalf:

TOXICITY LEVELS UNSAFE FOR CHILDREN, VULNERABLE

The Initial Study by HELIX Environmental Planning, Inc. notates levels for harmful toxins including chromium, mercury, and organics. Such toxins become the *most dangerous when vaporized*. The smaller the particulate matter, the more dangerous it becomes. The report designates the levels as "not significant." This applies *only* to average, healthy adults. The Study fails to report significant and potentially deadly levels for **unborn children, developing children, elderly, and those with existing health conditions** in the neighboring community.

NONCONFORMING USE OF OPEN SPACE

The proposed crematorium would be installed and operated in designated open space that is *not zoned for commercial use*. Thousands of families, children, park visitors, trail and lake users will be inequitably impacted by **nonconforming use** of the land. This will harm the living to profit off of the dead. Such an operation does not belong in *any* child's backyard.

AIR QUALITY, SMELL, PARTICULATE MATTER MAKING HISTORY

The Folsom Historic District is treasured for its legacy of community, architecture, and natural appeal. Poor air quality, smell, and toxic particulate matter will cause **lasting damage on the physical, environmental and fiscal health** of our community. Visually, the shed, smoke, and heat waves are incredibly out of character for the District. Scent will be detected for miles, even if not visible. A permanent pollutant, foul smell and toxins will leave a damaged legacy.

PROTECT HISTORIC FOLSOM. PROTECT THE VULNERABLE. NO CREMATORIUM.

Sincerely,

Contact Information:

LEVI OCAMPO

**PROTECT
FOLSOM
HISTORIC
DISTRICT**



**Vote NO on
Lakeside Memorial
Lawn Crematorium**

Dear Historic District Commissioners,
I AM:

Date: 8-16-21

- HIGH RISK FOR AIR QUALITY HEALTH IMPLICATIONS.
- A PARENT OR CAREGIVER OF A CHILD OR CHILDREN.
- AN INDIVIDUAL WHO INTENDS TO HAVE CHILDREN.
- OVER THE AGE OF 65 AND VULNERABLE.
- VERY WORRIED ABOUT THE SAFETY & LEGACY OF HISTORIC FOLSOM.
- HIGHLY CONCERNED ABOUT EXTREME FIRE RISK CAUSED BY LP TANKS IN OPEN SPACE.

I write to you with great concern about Lakeside Memorial Lawn's application for a conditional use permit to install and operate a crematorium. Lakeside Memorial Lawn's project site is designated as Open Space and includes historical burial grounds. In reviewing Lakeside Memorial's application for a condition use permit, the following concerns require your attention and action on the community's behalf:

TOXICITY LEVELS UNSAFE FOR CHILDREN, VULNERABLE

The Initial Study by HELIX Environmental Planning, Inc. notates levels for harmful toxins including chromium, mercury, and organics. Such toxins become the *most dangerous when vaporized*. The smaller the particulate matter, the more dangerous it becomes. The report designates the levels as "not significant." This applies *only* to average, healthy adults. The Study fails to report significant and potentially deadly levels for *unborn children, developing children, elderly, and those with existing health conditions in the neighboring community.*

NONCONFORMING USE OF OPEN SPACE

The proposed crematorium would be installed and operated in designated open space that is *not zoned for commercial use*. Thousands of families, children, park visitors, trail and lake users will be inequitably impacted by *nonconforming use* of the land. This will harm the living to profit off of the dead. With only one way in and out for emergency vehicles, One fire will harm thousands. Such an operation does not belong in *any child's backyard*.

AIR QUALITY, SMELL, PARTICULATE MATTER MAKING HISTORY

The Folsom Historic District is treasured for its legacy of community, architecture, and natural appeal. Poor air quality, smell, and toxic particulate matter will cause *lasting damage on the physical, environmental and fiscal health of our community*. Visually, the shed, smoke, and heat waves are incredibly out of character for the District. Scent will be detected for miles, even if not visible. A permanent pollutant, foul smell and toxins will leave a damaged legacy.

PROTECT HISTORIC FOLSOM. PROTECT THE VULNERABLE. NO CREMATORIUM.

Sincerely,

Contact Information:



PROTECT FOLSOM HISTORIC DISTRICT



Vote NO on
Lakeside Memorial
Lawn Crematorium

Dear Historic District Commissioners,

Date: 8/14/21

I AM:

- HIGH RISK FOR AIR QUALITY HEALTH IMPLICATIONS.
- A PARENT OR CAREGIVER OF A CHILD OR CHILDREN.
- AN INDIVIDUAL WHO INTENDS TO HAVE CHILDREN.
- OVER THE AGE OF 65 AND VULNERABLE.
- VERY WORRIED ABOUT THE SAFETY & LEGACY OF HISTORIC FOLSOM.
- HIGHLY CONCERNED ABOUT EXTREME FIRE RISK CAUSED BY LP TANKS IN OPEN SPACE.

I write to you with great concern about Lakeside Memorial Lawn's application for a conditional use permit to install and operate a crematorium. Lakeside Memorial Lawn's project site is designated as Open Space and includes historical burial grounds. In reviewing Lakeside Memorial's application for a condition use permit, the following concerns require your attention and action on the community's behalf:

TOXICITY LEVELS UNSAFE FOR CHILDREN, VULNERABLE ⁷

The Initial Study by HELIX Environmental Planning, Inc. notates levels for harmful toxins including chromium, mercury, and organics. Such toxins become the *most dangerous when vaporized*. The smaller the particulate matter, the more dangerous it becomes. The report designates the levels as "not significant." This applies *only* to average, healthy adults. The Study fails to report significant and potentially deadly levels for unborn children, developing children, elderly, and those with existing health conditions in the neighboring community.

NONCONFORMING USE OF OPEN SPACE

The proposed crematorium would be installed and operated in designated open space that is *not zoned for commercial use*. Thousands of families, children, park visitors, trail and lake users will be inequitably impacted by *nonconforming use* of the land. This will harm the living to profit off of the dead. With only one way in and out for emergency vehicles, One fire will harm thousands. Such an operation does not belong in *any* child's backyard.

AIR QUALITY, SMELL, PARTICULATE MATTER MAKING HISTORY

The Folsom Historic District is treasured for its legacy of community, architecture, and natural appeal. Poor air quality, smell, and toxic particulate matter will cause *lasting damage on the physical, environmental and fiscal health* of our community. Visually, the shed, smoke, and heat waves are incredibly out of character for the District. Scent will be detected for miles, even if not visible. A permanent pollutant, foul smell and toxins will leave a damaged legacy.

PROTECT HISTORIC FOLSOM. PROTECT THE VULNERABLE. NO CREMATORIUM.

Sincerely,

Contact Information:



com

PROTECT FOLSOM HISTORIC DISTRICT

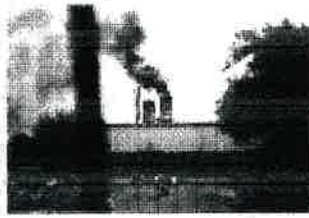

Vote **NO** on
Lakeside Memorial
Lawn Crematorium

Dear Historic District Commissioners,

Date: 8/13/21

I AM:

- HIGH RISK FOR AIR QUALITY HEALTH IMPLICATIONS.
- A PARENT OR CAREGIVER OF A CHILD OR CHILDREN.
- AN INDIVIDUAL WHO INTENDS TO HAVE CHILDREN.
- OVER THE AGE OF 65 AND VULNERABLE.
- VERY WORRIED ABOUT THE SAFETY & LEGACY OF HISTORIC FOLSOM.
- HIGHLY CONCERNED ABOUT EXTREME FIRE RISK CAUSED BY LP TANKS IN OPEN SPACE.

I write to you with great concern about Lakeside Memorial Lawn's application for a conditional use permit to install and operate a crematorium. Lakeside Memorial Lawn's project site is designated as Open Space and includes historical burial grounds. In reviewing Lakeside Memorial's application for a condition use permit, the following concerns require your attention and action on the community's behalf:

TOXICITY LEVELS UNSAFE FOR CHILDREN, VULNERABLE

The Initial Study by HELIX Environmental Planning, Inc. notates levels for harmful toxins including chromium, mercury, and organics. Such toxins become the *most dangerous when vaporized*. The smaller the particulate matter, the more dangerous it becomes. The report designates the levels as "not significant." This applies *only* to average, healthy adults. The Study fails to report significant and potentially deadly levels for **unborn children, developing children, elderly, and those with existing health conditions** in the neighboring community.

NONCONFORMING USE OF OPEN SPACE

The proposed crematorium would be installed and operated in designated open space that is *not zoned for commercial use*. Thousands of families, children, park visitors, trail and lake users will be inequitably impacted by **nonconforming use** of the land. This will harm the living to profit off of the dead. With only one way in and out for emergency vehicles, One fire will harm thousands. Such an operation does not belong in *any* child's backyard.

AIR QUALITY, SMELL, PARTICULATE MATTER MAKING HISTORY

The Folsom Historic District is treasured for its legacy of community, architecture, and natural appeal. Poor air quality, smell, and toxic particulate matter will cause **lasting damage on the physical, environmental and fiscal health** of our community. Visually, the shed, smoke, and heat waves are incredibly out of character for the District. Scent will be detected for miles, even if not visible. A permanent pollutant, foul smell and toxins will leave a damaged legacy.

PROTECT HISTORIC FOLSOM. PROTECT THE VULNERABLE. NO CREMATORIUM.

Sincerely,

R.S. KRAEGEN

Contact Information:



PROTECT FOLSOM HISTORIC DISTRICT



Vote NO on
Lakeside Memorial
Lawn Crematorium

Dear Historic District Commissioners,
I AM:

Date: 8/17/21

- ___ HIGH RISK FOR AIR QUALITY HEALTH IMPLICATIONS.
- ___ A PARENT OR CAREGIVER OF A CHILD OR CHILDREN.
- ___ AN INDIVIDUAL WHO INTENDS TO HAVE CHILDREN.
- OVER THE AGE OF 65 AND VULNERABLE.
- VERY WORRIED ABOUT THE SAFETY & LEGACY OF HISTORIC FOLSOM.
- HIGHLY CONCERNED ABOUT EXTREME FIRE RISK CAUSED BY LP TANKS IN OPEN SPACE.

I write to you with great concern about Lakeside Memorial Lawn's application for a conditional use permit to install and operate a crematorium. Lakeside Memorial Lawn's project site is designated as Open Space and includes historical burial grounds. In reviewing Lakeside Memorial's application for a condition use permit, the following concerns require your attention and action on the community's behalf:

TOXICITY LEVELS UNSAFE FOR CHILDREN, VULNERABLE

The Initial Study by HELIX Environmental Planning, Inc. notates levels for harmful toxins including chromium, mercury, and organics. Such toxins become the *most dangerous when vaporized*. The smaller the particulate matter, the more dangerous it becomes. The report designates the levels as "not significant." This applies *only* to average, healthy adults. The Study fails to report significant and potentially deadly levels for **unborn children, developing children, elderly, and those with existing health conditions** in the neighboring community.

NONCONFORMING USE OF OPEN SPACE

The proposed crematorium would be installed and operated in designated open space that is *not zoned for commercial use*. Thousands of families, children, park visitors, trail and lake users will be inequitably impacted by **nonconforming use** of the land. This will harm the living to profit off of the dead. With only one way in and out for emergency vehicles, One fire will harm thousands. Such an operation does not belong in *any* child's backyard.

AIR QUALITY, SMELL, PARTICULATE MATTER MAKING HISTORY

The Folsom Historic District is treasured for its legacy of community, architecture, and natural appeal. Poor air quality, smell, and toxic particulate matter will cause **lasting damage on the physical, environmental and fiscal health** of our community. Visually, the shed, smoke, and heat waves are incredibly out of character for the District. Scent will be detected for miles, even if not visible. A permanent pollutant, foul smell and toxins will leave a damaged legacy.

PROTECT HISTORIC FOLSOM. PROTECT THE VULNERABLE. NO CREMATORIUM.

Sincerely,

Contact Information:

PROTECT FOLSOM HISTORIC DISTRICT



Vote NO on
Lakeside Memorial
Lawn Crematorium

Dear Historic District Commissioners,

Date: 8-2-21

I AM:

- HIGH RISK FOR AIR QUALITY HEALTH IMPLICATIONS.
- A PARENT OR CAREGIVER OF A CHILD OR CHILDREN.
- AN INDIVIDUAL WHO INTENDS TO HAVE CHILDREN.
- OVER THE AGE OF 65 AND VULNERABLE.
- HIGHLY WORRIED ABOUT THE SAFETY & LEGACY OF HISTORIC FOLSOM.

I write to you with great concern about Lakeside Memorial Lawn's application for a conditional use permit to install and operate a crematorium. Lakeside Memorial Lawn's project site is designated as Open Space and includes historical burial grounds. In reviewing Lakeside Memorial's application for a condition use permit, the following concerns require your attention and action on the community's behalf:

TOXICITY LEVELS UNSAFE FOR CHILDREN, VULNERABLE

The Initial Study by HELIX Environmental Planning, Inc. notates levels for harmful toxins including chromium, mercury, and organics. Such toxins become the *most dangerous when vaporized*. The smaller the particulate matter, the more dangerous it becomes. The report designates the levels as "not significant." This applies *only* to average, healthy adults. The Study fails to report significant and potentially deadly levels for **unborn children, developing children, elderly, and those with existing health conditions** in the neighboring community.

NONCONFORMING USE OF OPEN SPACE

The proposed crematorium would be installed and operated in designated open space that is *not zoned for commercial use*. Thousands of families, children, park visitors, trail and lake users will be inequitably impacted by **nonconforming use** of the land. This will harm the living to profit off of the dead. Such an operation does not belong in *any* child's backyard.

AIR QUALITY, SMELL, PARTICULATE MATTER MAKING HISTORY

The Folsom Historic District is treasured for its legacy of community, architecture, and natural appeal. Poor air quality, smell, and toxic particulate matter will cause **lasting damage on the physical, environmental and fiscal health** of our community. Visually, the shed, smoke, and heat waves are incredibly out of character for the District. Scent will be detected for miles, even if not visible. A permanent pollutant, foul smell and toxins will leave a damaged legacy.

PROTECT HISTORIC FOLSOM. PROTECT THE VULNERABLE. NO CREMATORIUM.

Sincerely,

Jhen Enochian

Contact Information:

PROTECT FOLSOM HISTORIC DISTRICT



Vote NO on
Lakeside Memorial
Lawn Crematorium

Dear Historic District Commissioners,

Date: 08/02/2021

I AM:

- HIGH RISK FOR AIR QUALITY HEALTH IMPLICATIONS.
- A PARENT OR CAREGIVER OF A CHILD OR CHILDREN.
- AN INDIVIDUAL WHO INTENDS TO HAVE CHILDREN.
- OVER THE AGE OF 65 AND VULNERABLE.
- HIGHLY WORRIED ABOUT THE SAFETY & LEGACY OF HISTORIC FOLSOM.

I write to you with great concern about Lakeside Memorial Lawn's application for a conditional use permit to install and operate a crematorium. Lakeside Memorial Lawn's project site is designated as Open Space and includes historical burial grounds. In reviewing Lakeside Memorial's application for a condition use permit, the following concerns require your attention and action on the community's behalf:

TOXICITY LEVELS UNSAFE FOR CHILDREN, VULNERABLE

The Initial Study by HELIX Environmental Planning, Inc. notates levels for harmful toxins including chromium, mercury, and organics. Such toxins become the *most dangerous when vaporized*. The smaller the particulate matter, the more dangerous it becomes. The report designates the levels as "not significant." This applies *only* to average, healthy adults. The Study fails to report significant and potentially deadly levels for **unborn children, developing children, elderly, and those with existing health conditions** in the neighboring community.

NONCONFORMING USE OF OPEN SPACE

The proposed crematorium would be installed and operated in designated open space that is *not zoned for commercial use*. Thousands of families, children, park visitors, trail and lake users will be inequitably impacted by **nonconforming use** of the land. This will harm the living to profit off of the dead. Such an operation does not belong in *any* child's backyard.

AIR QUALITY, SMELL, PARTICULATE MATTER MAKING HISTORY

The Folsom Historic District is treasured for its legacy of community, architecture, and natural appeal. Poor air quality, smell, and toxic particulate matter will cause **lasting damage on the physical, environmental and fiscal health** of our community. Visually, the shed, smoke, and heat waves are incredibly out of character for the District. Scent will be detected for miles, even if not visible. A permanent pollutant, foul smell and toxins will leave a damaged legacy.

PROTECT HISTORIC FOLSOM. PROTECT THE VULNERABLE. NO CREMATORIUM.

Sincerely,

Contact Information:



PROTECT FOLSOM HISTORIC DISTRICT



Vote NO on
Lakeside Memorial
Lawn Crematorium

Dear Historic District Commissioners,

Date: 8-3-21

I AM: Joseph Lyons

- HIGH RISK FOR AIR QUALITY HEALTH IMPLICATIONS.
- A PARENT OR CAREGIVER OF A CHILD OR CHILDREN.
- AN INDIVIDUAL WHO INTENDS TO HAVE CHILDREN.
- OVER THE AGE OF 65 AND VULNERABLE.
- HIGHLY WORRIED ABOUT THE SAFETY & LEGACY OF HISTORIC FOLSOM.

I write to you with great concern about Lakeside Memorial Lawn's application for a conditional use permit to install and operate a crematorium. Lakeside Memorial Lawn's project site is designated as Open Space and includes historical burial grounds. In reviewing Lakeside Memorial's application for a condition use permit, the following concerns require your attention and action on the community's behalf:

TOXICITY LEVELS UNSAFE FOR CHILDREN, VULNERABLE

The Initial Study by HELIX Environmental Planning, Inc. notates levels for harmful toxins including chromium, mercury, and organics. Such toxins become the *most dangerous when vaporized*. The smaller the particulate matter, the more dangerous it becomes. The report designates the levels as "not significant." This applies *only* to average, healthy adults. The Study fails to report significant and potentially deadly levels for **unborn children, developing children, elderly, and those with existing health conditions** in the neighboring community.

NONCONFORMING USE OF OPEN SPACE

The proposed crematorium would be installed and operated in designated open space that is *not zoned for commercial use*. Thousands of families, children, park visitors, trail and lake users will be inequitably impacted by **nonconforming use** of the land. This will harm the living to profit off of the dead. Such an operation does not belong in *any* child's backyard.

AIR QUALITY, SMELL, PARTICULATE MATTER MAKING HISTORY

The Folsom Historic District is treasured for its legacy of community, architecture, and natural appeal. Poor air quality, smell, and toxic particulate matter will cause **lasting damage on the physical, environmental and fiscal health** of our community. Visually, the shed, smoke, and heat waves are incredibly out of character for the District. Scent will be detected for miles, even if not visible. A permanent pollutant, foul smell and toxins will leave a damaged legacy.

PROTECT HISTORIC FOLSOM. PROTECT THE VULNERABLE. NO CREMATORIUM.

Sincerely,

Contact Information:

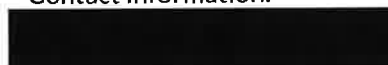

PROTECT FOLSOM HISTORIC DISTRICT



Vote NO on
Lakeside Memorial
Lawn Crematorium

Dear Historic District Commissioners,

Date: _____

I AM:

- HIGH RISK FOR AIR QUALITY HEALTH IMPLICATIONS.**
- A PARENT OR CAREGIVER OF A CHILD OR CHILDREN.**
- AN INDIVIDUAL WHO INTENDS TO HAVE CHILDREN.**
- OVER THE AGE OF 65 AND VULNERABLE.**
- HIGHLY WORRIED ABOUT THE SAFETY & LEGACY OF HISTORIC FOLSOM.**

I write to you with great concern about Lakeside Memorial Lawn's application for a conditional use permit to install and operate a crematorium. Lakeside Memorial Lawn's project site is designated as Open Space and includes historical burial grounds. In reviewing Lakeside Memorial's application for a condition use permit, the following concerns require your attention and action on the community's behalf:

TOXICITY LEVELS UNSAFE FOR CHILDREN, VULNERABLE

The Initial Study by HELIX Environmental Planning, Inc. notates levels for harmful toxins including chromium, mercury, and organics. Such toxins become the *most dangerous when vaporized*. The smaller the particulate matter, the more dangerous it becomes. The report designates the levels as "not significant." This applies *only* to average, healthy adults. The Study fails to report significant and potentially deadly levels for **unborn children, developing children, elderly, and those with existing health conditions** in the neighboring community.

NONCONFORMING USE OF OPEN SPACE

The proposed crematorium would be installed and operated in designated open space that is *not zoned for commercial use*. Thousands of families, children, park visitors, trail and lake users will be inequitably impacted by **nonconforming use** of the land. This will harm the living to profit off of the dead. Such an operation does not belong in *any* child's backyard.

AIR QUALITY, SMELL, PARTICULATE MATTER MAKING HISTORY

The Folsom Historic District is treasured for its legacy of community, architecture, and natural appeal. Poor air quality, smell, and toxic particulate matter will cause **lasting damage on the physical, environmental and fiscal health** of our community. Visually, the shed, smoke, and heat waves are incredibly out of character for the District. Scent will be detected for miles, even if not visible. A permanent pollutant, foul smell and toxins will leave a damaged legacy.

PROTECT HISTORIC FOLSOM. PROTECT THE VULNERABLE. NO CREMATORIUM.

Sincerely,

Contact Information: _____

PROTECT FOLSOM HISTORIC DISTRICT



Vote **NO** on
Lakeside Memorial
Lawn Crematorium

Dear Historic District Commissioners,

Date: _____

I AM:

- HIGH RISK FOR AIR QUALITY HEALTH IMPLICATIONS.**
- A PARENT OR CAREGIVER OF A CHILD OR CHILDREN.**
- AN INDIVIDUAL WHO INTENDS TO HAVE CHILDREN.**
- OVER THE AGE OF 65 AND VULNERABLE.**
- HIGHLY WORRIED ABOUT THE SAFETY & LEGACY OF HISTORIC FOLSOM.**

I write to you with great concern about Lakeside Memorial Lawn's application for a conditional use permit to install and operate a crematorium. Lakeside Memorial Lawn's project site is designated as Open Space and includes historical burial grounds. In reviewing Lakeside Memorial's application for a condition use permit, the following concerns require your attention and action on the community's behalf:

TOXICITY LEVELS UNSAFE FOR CHILDREN, VULNERABLE

The Initial Study by HELIX Environmental Planning, Inc. notates levels for harmful toxins including chromium, mercury, and organics. Such toxins become the *most dangerous when vaporized*. The smaller the particulate matter, the more dangerous it becomes. The report designates the levels as "not significant." This applies *only* to average, healthy adults. The Study fails to report significant and potentially deadly levels for **unborn children, developing children, elderly, and those with existing health conditions** in the neighboring community.

NONCONFORMING USE OF OPEN SPACE

The proposed crematorium would be installed and operated in designated open space that is *not zoned for commercial use*. Thousands of families, children, park visitors, trail and lake users will be inequitably impacted by **nonconforming use** of the land. This will harm the living to profit off of the dead. Such an operation does not belong in *any* child's backyard.

AIR QUALITY, SMELL, PARTICULATE MATTER MAKING HISTORY

The Folsom Historic District is treasured for its legacy of community, architecture, and natural appeal. Poor air quality, smell, and toxic particulate matter will cause **lasting damage on the physical, environmental and fiscal health** of our community. Visually, the shed, smoke, and heat waves are incredibly out of character for the District. Scent will be detected for miles, even if not visible. A permanent pollutant, foul smell and toxins will leave a damaged legacy.

PROTECT HISTORIC FOLSOM. PROTECT THE VULNERABLE. NO CREMATORIUM.

Sincerely,



Contact Information: _____

PROTECT FOLSOM HISTORIC DISTRICT



Vote NO on
Lakeside Memorial
Lawn Crematorium

Dear Historic District Commissioners,

Date: August 3, 2021

I AM:

Concerned about fire risk

HIGH RISK FOR AIR QUALITY HEALTH IMPLICATIONS.

A PARENT OR CAREGIVER OF A CHILD OR CHILDREN.

AN INDIVIDUAL WHO INTENDS TO HAVE CHILDREN.

OVER THE AGE OF 65 AND VULNERABLE.

HIGHLY WORRIED ABOUT THE SAFETY & LEGACY OF HISTORIC FOLSOM.

I write to you with great concern about Lakeside Memorial Lawn's application for a conditional use permit to install and operate a crematorium. Lakeside Memorial Lawn's project site is designated as Open Space and includes historical burial grounds. In reviewing Lakeside Memorial's application for a condition use permit, the following concerns require your attention and action on the community's behalf:

TOXICITY LEVELS UNSAFE FOR CHILDREN, VULNERABLE

The Initial Study by HELIX Environmental Planning, Inc. notates levels for harmful toxins including chromium, mercury, and organics. Such toxins become the *most dangerous when vaporized*. The smaller the particulate matter, the more dangerous it becomes. The report designates the levels as "not significant." This applies *only* to average, healthy adults. The Study fails to report significant and potentially deadly levels for **unborn children, developing children, elderly, and those with existing health conditions** in the neighboring community.

NONCONFORMING USE OF OPEN SPACE

The proposed crematorium would be installed and operated in designated open space that is *not zoned for commercial use*. Thousands of families, children, park visitors, trail and lake users will be inequitably impacted by **nonconforming use** of the land. This will harm the living to profit off of the dead. Such an operation does not belong in *any* child's backyard.

AIR QUALITY, SMELL, PARTICULATE MATTER MAKING HISTORY

The Folsom Historic District is treasured for its legacy of community, architecture, and natural appeal. Poor air quality, smell, and toxic particulate matter will cause **lasting damage on the physical, environmental and fiscal health** of our community. Visually, the shed, smoke, and heat waves are incredibly out of character for the District. Scent will be detected for miles, even if not visible. A permanent pollutant, foul smell and toxins will leave a damaged legacy.

PROTECT HISTORIC FOLSOM. PROTECT THE VULNERABLE. NO CREMATORIUM.

Sincerely,

Contact Information:

Brian Paciotti

PROTECT FOLSOM HISTORIC DISTRICT



Vote NO on
Lakeside Memorial
Lawn Crematorium

Dear Historic District Commissioners,

Date: 8-21

I AM:

- HIGH RISK FOR AIR QUALITY HEALTH IMPLICATIONS.
- A PARENT OR CAREGIVER OF A CHILD OR CHILDREN.
- AN INDIVIDUAL WHO INTENDS TO HAVE CHILDREN.
- OVER THE AGE OF 65 AND VULNERABLE.
- HIGHLY WORRIED ABOUT THE SAFETY & LEGACY OF HISTORIC FOLSOM.

I write to you with great concern about Lakeside Memorial Lawn's application for a conditional use permit to install and operate a crematorium. Lakeside Memorial Lawn's project site is designated as Open Space and includes historical burial grounds. In reviewing Lakeside Memorial's application for a condition use permit, the following concerns require your attention and action on the community's behalf:

TOXICITY LEVELS UNSAFE FOR CHILDREN, VULNERABLE

The Initial Study by HELIX Environmental Planning, Inc. notates levels for harmful toxins including chromium, mercury, and organics. Such toxins become the *most dangerous when vaporized*. The smaller the particulate matter, the more dangerous it becomes. The report designates the levels as "not significant." This applies *only* to average, healthy adults. The Study fails to report significant and potentially deadly levels for **unborn children, developing children, elderly, and those with existing health conditions** in the neighboring community.

NONCONFORMING USE OF OPEN SPACE

The proposed crematorium would be installed and operated in designated open space that is *not zoned for commercial use*. Thousands of families, children, park visitors, trail and lake users will be inequitably impacted by **nonconforming use** of the land. This will harm the living to profit off of the dead. Such an operation does not belong in *any* child's backyard.

AIR QUALITY, SMELL, PARTICULATE MATTER MAKING HISTORY

The Folsom Historic District is treasured for its legacy of community, architecture, and natural appeal. Poor air quality, smell, and toxic particulate matter will cause **lasting damage on the physical, environmental and fiscal health** of our community. Visually, the shed, smoke, and heat waves are incredibly out of character for the District. Scent will be detected for miles, even if not visible. A permanent pollutant, foul smell and toxins will leave a damaged legacy.

PROTECT HISTORIC FOLSOM. PROTECT THE VULNERABLE. NO CREMATORIUM.

Sincerely,

Contact Information:



PROTECT FOLSOM HISTORIC DISTRICT



Vote NO on
Lakeside Memorial
Lawn Crematorium

Dear Historic District Commissioners,

Date: 8-2-2021

I AM:

- ___ HIGH RISK FOR AIR QUALITY HEALTH IMPLICATIONS.
- ___ A PARENT OR CAREGIVER OF A CHILD OR CHILDREN.
- ___ AN INDIVIDUAL WHO INTENDS TO HAVE CHILDREN.
- ___ OVER THE AGE OF 65 AND VULNERABLE.
- HIGHLY WORRIED ABOUT THE SAFETY & LEGACY OF HISTORIC FOLSOM.

I write to you with great concern about Lakeside Memorial Lawn's application for a conditional use permit to install and operate a crematorium. Lakeside Memorial Lawn's project site is designated as Open Space and includes historical burial grounds. In reviewing Lakeside Memorial's application for a condition use permit, the following concerns require your attention and action on the community's behalf:

TOXICITY LEVELS UNSAFE FOR CHILDREN, VULNERABLE

The Initial Study by HELIX Environmental Planning, Inc. notates levels for harmful toxins including chromium, mercury, and organics. Such toxins become the *most dangerous when vaporized*. The smaller the particulate matter, the more dangerous it becomes. The report designates the levels as "not significant." This applies *only* to average, healthy adults. The Study fails to report significant and potentially deadly levels for **unborn children, developing children, elderly, and those with existing health conditions** in the neighboring community.

NONCONFORMING USE OF OPEN SPACE

The proposed crematorium would be installed and operated in designated open space that is *not zoned for commercial use*. Thousands of families, children, park visitors, trail and lake users will be inequitably impacted by **nonconforming use** of the land. This will harm the living to profit off of the dead. Such an operation does not belong in *any* child's backyard.

AIR QUALITY, SMELL, PARTICULATE MATTER MAKING HISTORY

The Folsom Historic District is treasured for its legacy of community, architecture, and natural appeal. Poor air quality, smell, and toxic particulate matter will cause **lasting damage on the physical, environmental and fiscal health** of our community. Visually, the shed, smoke, and heat waves are incredibly out of character for the District. Scent will be detected for miles, even if not visible. A permanent pollutant, foul smell and toxins will leave a damaged legacy.

PROTECT HISTORIC FOLSOM. PROTECT THE VULNERABLE. NO CREMATORIUM.

Sincerely,

Mary Matthews

Contact Information:



PROTECT FOLSOM HISTORIC DISTRICT



Vote NO on
Lakeside Memorial
Lawn Crematorium

Dear Historic District Commissioners,

Date: 8/2/2021

I AM:

- HIGH RISK FOR AIR QUALITY HEALTH IMPLICATIONS.
- A PARENT OR CAREGIVER OF A CHILD OR CHILDREN.
- AN INDIVIDUAL WHO INTENDS TO HAVE CHILDREN.
- OVER THE AGE OF 65 AND VULNERABLE.
- HIGHLY WORRIED ABOUT THE SAFETY & LEGACY OF HISTORIC FOLSOM.

I write to you with great concern about Lakeside Memorial Lawn's application for a conditional use permit to install and operate a crematorium. Lakeside Memorial Lawn's project site is designated as Open Space and includes historical burial grounds. In reviewing Lakeside Memorial's application for a condition use permit, the following concerns require your attention and action on the community's behalf:

TOXICITY LEVELS UNSAFE FOR CHILDREN, VULNERABLE

The Initial Study by HELIX Environmental Planning, Inc. notates levels for harmful toxins including chromium, mercury, and organics. Such toxins become the *most dangerous when vaporized*. The smaller the particulate matter, the more dangerous it becomes. The report designates the levels as "not significant." This applies *only* to average, healthy adults. The Study fails to report significant and potentially deadly levels for unborn children, developing children, elderly, and those with existing health conditions in the neighboring community.

NONCONFORMING USE OF OPEN SPACE

The proposed crematorium would be installed and operated in designated open space that is *not zoned for commercial use*. Thousands of families, children, park visitors, trail and lake users will be inequitably impacted by *nonconforming use* of the land. This will harm the living to profit off of the dead. Such an operation does not belong in *any* child's backyard.

AIR QUALITY, SMELL, PARTICULATE MATTER MAKING HISTORY

The Folsom Historic District is treasured for its legacy of community, architecture, and natural appeal. Poor air quality, smell, and toxic particulate matter will cause *lasting damage on the physical, environmental and fiscal health* of our community. Visually, the shed, smoke, and heat waves are incredibly out of character for the District. Scent will be detected for miles, even if not visible. A permanent pollutant, foul smell and toxins will leave a damaged legacy.

PROTECT HISTORIC FOLSOM. PROTECT THE VULNERABLE. NO CREMATORIUM.

Sincerely,

John Ogburn

Contact Information:



PROTECT FOLSOM HISTORIC DISTRICT



Vote **NO** on
Lakeside Memorial
Lawn Crematorium

Dear Historic District Commissioners,

Date: 8/2/2021

I AM:

- HIGH RISK FOR AIR QUALITY HEALTH IMPLICATIONS.
- A PARENT OR CAREGIVER OF A CHILD OR CHILDREN.
- AN INDIVIDUAL WHO INTENDS TO HAVE CHILDREN.
- OVER THE AGE OF 65 AND VULNERABLE.
- HIGHLY WORRIED ABOUT THE SAFETY & LEGACY OF HISTORIC FOLSOM.

I write to you with great concern about Lakeside Memorial Lawn's application for a conditional use permit to install and operate a crematorium. Lakeside Memorial Lawn's project site is designated as Open Space and includes historical burial grounds. In reviewing Lakeside Memorial's application for a condition use permit, the following concerns require your attention and action on the community's behalf:

TOXICITY LEVELS UNSAFE FOR CHILDREN, VULNERABLE

The Initial Study by HELIX Environmental Planning, Inc. notates levels for harmful toxins including chromium, mercury, and organics. Such toxins become the *most dangerous when vaporized*. The smaller the particulate matter, the more dangerous it becomes. The report designates the levels as "not significant." This applies *only* to average, healthy adults. The Study fails to report significant and potentially deadly levels for **unborn children, developing children, elderly, and those with existing health conditions** in the neighboring community.

NONCONFORMING USE OF OPEN SPACE

The proposed crematorium would be installed and operated in designated open space that is *not zoned for commercial use*. Thousands of families, children, park visitors, trail and lake users will be inequitably impacted by **nonconforming use** of the land. This will harm the living to profit off of the dead. Such an operation does not belong in *any* child's backyard.

AIR QUALITY, SMELL, PARTICULATE MATTER MAKING HISTORY

The Folsom Historic District is treasured for its legacy of community, architecture, and natural appeal. Poor air quality, smell, and toxic particulate matter will cause **lasting damage on the physical, environmental and fiscal health** of our community. Visually, the shed, smoke, and heat waves are incredibly out of character for the District. Scent will be detected for miles, even if not visible. A permanent pollutant, foul smell and toxins will leave a damaged legacy.

PROTECT HISTORIC FOLSOM. PROTECT THE VULNERABLE. NO CREMATORIUM.

Sincerely,

Contact Information:

PROTECT FOLSOM HISTORIC DISTRICT



Vote NO on
Lakeside Memorial
Lawn Crematorium

Dear Historic District Commissioners,

Date: 8-1-21

I AM:

- ___ HIGH RISK FOR AIR QUALITY HEALTH IMPLICATIONS.
- ___ A PARENT OR CAREGIVER OF A CHILD OR CHILDREN.
- ___ AN INDIVIDUAL WHO INTENDS TO HAVE CHILDREN.
- ___ OVER THE AGE OF 65 AND VULNERABLE.
- ___ HIGHLY WORRIED ABOUT THE SAFETY & LEGACY OF HISTORIC FOLSOM.

I write to you with great concern about Lakeside Memorial Lawn's application for a conditional use permit to install and operate a crematorium. Lakeside Memorial Lawn's project site is designated as Open Space and includes historical burial grounds. In reviewing Lakeside Memorial's application for a condition use permit, the following concerns require your attention and action on the community's behalf:

TOXICITY LEVELS UNSAFE FOR CHILDREN, VULNERABLE

The Initial Study by HELIX Environmental Planning, Inc. notates levels for harmful toxins including chromium, mercury, and organics. Such toxins become the *most dangerous when vaporized*. The smaller the particulate matter, the more dangerous it becomes. The report designates the levels as "not significant." This applies *only* to average, healthy adults. The Study fails to report significant and potentially deadly levels for **unborn children, developing children, elderly, and those with existing health conditions** in the neighboring community.

NONCONFORMING USE OF OPEN SPACE

The proposed crematorium would be installed and operated in designated open space that is *not zoned for commercial use*. Thousands of families, children, park visitors, trail and lake users will be inequitably impacted by **nonconforming use** of the land. This will harm the living to profit off of the dead. Such an operation does not belong in *any* child's backyard.

AIR QUALITY, SMELL, PARTICULATE MATTER MAKING HISTORY

The Folsom Historic District is treasured for its legacy of community, architecture, and natural appeal. Poor air quality, smell, and toxic particulate matter will cause **lasting damage on the physical, environmental and fiscal health** of our community. Visually, the shed, smoke, and heat waves are incredibly out of character for the District. Scent will be detected for miles, even if not visible. A permanent pollutant, foul smell and toxins will leave a damaged legacy.

PROTECT HISTORIC FOLSOM. PROTECT THE VULNERABLE. NO CREMATORIUM.

Sincerely,

M McClure

Contact Information:



PROTECT FOLSOM HISTORIC DISTRICT



Vote NO on
Lakeside Memorial
Lawn Crematorium

Dear Historic District Commissioners,

Date: 8-9-21

I AM:

- HIGH RISK FOR AIR QUALITY HEALTH IMPLICATIONS.
- A PARENT OR CAREGIVER OF A CHILD OR CHILDREN.
- AN INDIVIDUAL WHO INTENDS TO HAVE CHILDREN.
- OVER THE AGE OF 65 AND VULNERABLE.
- HIGHLY WORRIED ABOUT THE SAFETY & LEGACY OF HISTORIC FOLSOM.

I write to you with great concern about Lakeside Memorial Lawn's application for a conditional use permit to install and operate a crematorium. Lakeside Memorial Lawn's project site is designated as Open Space and includes historical burial grounds. In reviewing Lakeside Memorial's application for a condition use permit, the following concerns require your attention and action on the community's behalf:

TOXICITY LEVELS UNSAFE FOR CHILDREN, VULNERABLE

The Initial Study by HELIX Environmental Planning, Inc. notates levels for harmful toxins including chromium, mercury, and organics. Such toxins become the *most dangerous when vaporized*. The smaller the particulate matter, the more dangerous it becomes. The report designates the levels as "not significant." This applies *only* to average, healthy adults. The Study fails to report significant and potentially deadly levels for **unborn children, developing children, elderly, and those with existing health conditions** in the neighboring community.

NONCONFORMING USE OF OPEN SPACE

The proposed crematorium would be installed and operated in designated open space that is *not zoned for commercial use*. Thousands of families, children, park visitors, trail and lake users will be inequitably impacted by **nonconforming use** of the land. This will harm the living to profit off of the dead. Such an operation does not belong in *any* child's backyard.

AIR QUALITY, SMELL, PARTICULATE MATTER MAKING HISTORY

The Folsom Historic District is treasured for its legacy of community, architecture, and natural appeal. Poor air quality, smell, and toxic particulate matter will cause **lasting damage on the physical, environmental and fiscal health** of our community. Visually, the shed, smoke, and heat waves are incredibly out of character for the District. Scent will be detected for miles, even if not visible. A permanent pollutant, foul smell and toxins will leave a damaged legacy.

PROTECT HISTORIC FOLSOM. PROTECT THE VULNERABLE. NO CREMATORIUM.

Sincerely,

Contact Information:



PROTECT FOLSOM HISTORIC DISTRICT



Vote NO on
Lakeside Memorial
Lawn Crematorium

Date: 8-7-21

Dear Historic District Commissioners,

I AM:

- HIGH RISK FOR AIR QUALITY HEALTH IMPLICATIONS.
- A PARENT OR CAREGIVER OF A CHILD OR CHILDREN.
- AN INDIVIDUAL WHO INTENDS TO HAVE CHILDREN.
- OVER THE AGE OF 65 AND VULNERABLE.
- HIGHLY WORRIED ABOUT THE SAFETY & LEGACY OF HISTORIC FOLSOM.

I write to you with great concern about Lakeside Memorial Lawn's application for a conditional use permit to install and operate a crematorium. Lakeside Memorial Lawn's project site is designated as Open Space and includes historical burial grounds. In reviewing Lakeside Memorial's application for a condition use permit, the following concerns require your attention and action on the community's behalf:

TOXICITY LEVELS UNSAFE FOR CHILDREN, VULNERABLE

The Initial Study by HELIX Environmental Planning, Inc. notates levels for harmful toxins including chromium, mercury, and organics. Such toxins become the *most dangerous when vaporized*. The smaller the particulate matter, the more dangerous it becomes. The report designates the levels as "not significant." This applies *only* to average, healthy adults. The Study fails to report significant and potentially deadly levels for *unborn children, developing children, elderly, and those with existing health conditions* in the neighboring community.

NONCONFORMING USE OF OPEN SPACE

The proposed crematorium would be installed and operated in designated open space that is *not zoned for commercial use*. Thousands of families, children, park visitors, trail and lake users will be inequitably impacted by *nonconforming use* of the land. This will harm the living to profit off of the dead. Such an operation does not belong in *any child's backyard*.

AIR QUALITY, SMELL, PARTICULATE MATTER MAKING HISTORY

The Folsom Historic District is treasured for its legacy of community, architecture, and natural appeal. Poor air quality, smell, and toxic particulate matter will cause *lasting damage on the physical, environmental and fiscal health* of our community. Visually, the shed, smoke, and heat waves are incredibly out of character for the District. Scent will be detected for miles, even if not visible. A permanent pollutant, foul smell and toxins will leave a damaged legacy.

PROTECT HISTORIC FOLSOM. PROTECT THE VULNERABLE. NO CREMATORIUM.

Sincerely,

Contact Information:



PROTECT FOLSOM HISTORIC DISTRICT

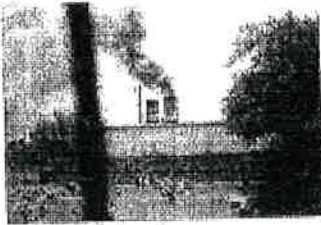

Vote NO on
Lakeside Memorial
Lawn Crematorium

Date: 8/7/21

Dear Historic District Commissioners,

I AM:

- HIGH RISK FOR AIR QUALITY HEALTH IMPLICATIONS.**
- A PARENT OR CAREGIVER OF A CHILD OR CHILDREN.**
- AN INDIVIDUAL WHO INTENDS TO HAVE CHILDREN.**
- OVER THE AGE OF 65 AND VULNERABLE.**
- HIGHLY WORRIED ABOUT THE SAFETY & LEGACY OF HISTORIC FOLSOM.**

I write to you with great concern about Lakeside Memorial Lawn's application for a conditional use permit to install and operate a crematorium. Lakeside Memorial Lawn's project site is designated as Open Space and includes historical burial grounds. In reviewing Lakeside Memorial's application for a condition use permit, the following concerns require your attention and action on the community's behalf:

TOXICITY LEVELS UNSAFE FOR CHILDREN, VULNERABLE

The Initial Study by HELIX Environmental Planning, Inc. notates levels for harmful toxins including chromium, mercury, and organics. Such toxins become the *most dangerous when vaporized*. The smaller the particulate matter, the more dangerous it becomes. The report designates the levels as "not significant." This applies *only* to average, healthy adults. The Study *fails* to report significant and potentially deadly levels for **unborn children, developing children, elderly, and those with existing health conditions** in the neighboring community.

NONCONFORMING USE OF OPEN SPACE

The proposed crematorium would be installed and operated in designated open space that is *not zoned for commercial use*. Thousands of families, children, park visitors, trail and lake users will be inequitably impacted by **nonconforming use** of the land. This will harm the living to profit off of the dead. Such an operation does not belong in *any* child's backyard.

AIR QUALITY, SMELL, PARTICULATE MATTER MAKING HISTORY

The Folsom Historic District is treasured for its legacy of community, architecture, and natural appeal. Poor air quality, smell, and toxic particulate matter will cause **lasting damage on the physical, environmental and fiscal health** of our community. Visually, the shed, smoke, and heat waves are incredibly out of character for the District. Scent will be detected for miles, even if not visible. A permanent pollutant, foul smell and toxins will leave a damaged legacy.

PROTECT HISTORIC FOLSOM. PROTECT THE VULNERABLE. NO CREMATORIUM.

Sincerely,

Maria E. Green

Contact Information:



PROTECT FOLSOM HISTORIC DISTRICT



Vote NO on
Lakeside Memorial
Lawn Crematorium

Dear Historic District Commissioners,

Date: 8.6.11

I AM:

- HIGH RISK FOR AIR QUALITY HEALTH IMPLICATIONS.**
- A PARENT OR CAREGIVER OF A CHILD OR CHILDREN.**
- AN INDIVIDUAL WHO INTENDS TO HAVE CHILDREN.**
- OVER THE AGE OF 65 AND VULNERABLE.**
- HIGHLY WORRIED ABOUT THE SAFETY & LEGACY OF HISTORIC FOLSOM.**

I write to you with great concern about Lakeside Memorial Lawn's application for a conditional use permit to install and operate a crematorium. Lakeside Memorial Lawn's project site is designated as Open Space and includes historical burial grounds. In reviewing Lakeside Memorial's application for a condition use permit, the following concerns require your attention and action on the community's behalf:

TOXICITY LEVELS UNSAFE FOR CHILDREN, VULNERABLE

The Initial Study by HELIX Environmental Planning, Inc. notates levels for harmful toxins including chromium, mercury, and organics. Such toxins become the *most dangerous when vaporized*. The smaller the particulate matter, the more dangerous it becomes. The report designates the levels as "not significant." This applies *only* to average, healthy adults. The Study fails to report significant and potentially deadly levels for **unborn children, developing children, elderly, and those with existing health conditions** in the neighboring community.

NONCONFORMING USE OF OPEN SPACE

The proposed crematorium would be installed and operated in designated open space that is *not zoned for commercial use*. Thousands of families, children, park visitors, trail and lake users will be inequitably impacted by **nonconforming use** of the land. This will harm the living to profit off of the dead. Such an operation does not belong in *any* child's backyard.

AIR QUALITY, SMELL, PARTICULATE MATTER MAKING HISTORY

The Folsom Historic District is treasured for its legacy of community, architecture, and natural appeal. Poor air quality, smell, and toxic particulate matter will cause **lasting damage on the physical, environmental and fiscal health** of our community. Visually, the shed, smoke, and heat waves are incredibly out of character for the District. Scent will be detected for miles, even if not visible. A permanent pollutant, foul smell and toxins will leave a damaged legacy.

PROTECT HISTORIC FOLSOM. PROTECT THE VULNERABLE. NO CREMATORIUM.

Sincerely,

Contact Information:

PROTECT FOLSOM HISTORIC DISTRICT



Vote **NO** on
Lakeside Memorial
Lawn Crematorium

Dear Historic District Commissioners,

Date: 08/01/2021

I AM:

- HIGH RISK FOR AIR QUALITY HEALTH IMPLICATIONS.**
- A PARENT OR CAREGIVER OF A CHILD OR CHILDREN.**
- AN INDIVIDUAL WHO INTENDS TO HAVE CHILDREN.**
- OVER THE AGE OF 65 AND VULNERABLE.**
- HIGHLY WORRIED ABOUT THE SAFETY & LEGACY OF HISTORIC FOLSOM.**

I write to you with great concern about Lakeside Memorial Lawn's application for a conditional use permit to install and operate a crematorium. Lakeside Memorial Lawn's project site is designated as Open Space and includes historical burial grounds. In reviewing Lakeside Memorial's application for a condition use permit, the following concerns require your attention and action on the community's behalf:

TOXICITY LEVELS UNSAFE FOR CHILDREN, VULNERABLE

The Initial Study by HELIX Environmental Planning, Inc. notates levels for harmful toxins including chromium, mercury, and organics. Such toxins become the *most dangerous when vaporized*. The smaller the particulate matter, the more dangerous it becomes. The report designates the levels as "not significant." This applies *only* to average, healthy adults. The Study fails to report significant and potentially deadly levels for **unborn children, developing children, elderly, and those with existing health conditions** in the neighboring community.

NONCONFORMING USE OF OPEN SPACE

The proposed crematorium would be installed and operated in designated open space that is *not zoned for commercial use*. Thousands of families, children, park visitors, trail and lake users will be inequitably impacted by **nonconforming use** of the land. This will harm the living to profit off of the dead. Such an operation does not belong in *any* child's backyard.

AIR QUALITY, SMELL, PARTICULATE MATTER MAKING HISTORY

The Folsom Historic District is treasured for its legacy of community, architecture, and natural appeal. Poor air quality, smell, and toxic particulate matter will cause **lasting damage on the physical, environmental and fiscal health** of our community. Visually, the shed, smoke, and heat waves are incredibly out of character for the District. Scent will be detected for miles, even if not visible. A permanent pollutant, foul smell and toxins will leave a damaged legacy.

PROTECT HISTORIC FOLSOM. PROTECT THE VULNERABLE. NO CREMATORIUM.

Sincerely,

Contact Information:



PROTECT FOLSOM HISTORIC DISTRICT



Vote **NO** on
Lakeside Memorial
Lawn Crematorium

Dear Historic District Commissioners,

Date: 8-3-21

I AM:

- HIGH RISK FOR AIR QUALITY HEALTH IMPLICATIONS.
- A PARENT OR CAREGIVER OF A CHILD OR CHILDREN.
- AN INDIVIDUAL WHO INTENDS TO HAVE CHILDREN.
- OVER THE AGE OF 65 AND VULNERABLE.
- HIGHLY WORRIED ABOUT THE SAFETY & LEGACY OF HISTORIC FOLSOM.

I write to you with great concern about Lakeside Memorial Lawn's application for a conditional use permit to install and operate a crematorium. Lakeside Memorial Lawn's project site is designated as Open Space and includes historical burial grounds. In reviewing Lakeside Memorial's application for a condition use permit, the following concerns require your attention and action on the community's behalf:

TOXICITY LEVELS UNSAFE FOR CHILDREN, VULNERABLE

The Initial Study by HELIX Environmental Planning, Inc. notates levels for harmful toxins including chromium, mercury, and organics. Such toxins become the *most dangerous when vaporized*. The smaller the particulate matter, the more dangerous it becomes. The report designates the levels as "not significant." This applies *only* to average, healthy adults. The Study fails to report significant and potentially deadly levels for **unborn children, developing children, elderly, and those with existing health conditions** in the neighboring community.

NONCONFORMING USE OF OPEN SPACE

The proposed crematorium would be installed and operated in designated open space that is *not zoned for commercial use*. Thousands of families, children, park visitors, trail and lake users will be inequitably impacted by **nonconforming use** of the land. This will harm the living to profit off of the dead. Such an operation does not belong in *any* child's backyard.

AIR QUALITY, SMELL, PARTICULATE MATTER MAKING HISTORY

The Folsom Historic District is treasured for its legacy of community, architecture, and natural appeal. Poor air quality, smell, and toxic particulate matter will cause **lasting damage on the physical, environmental and fiscal health** of our community. Visually, the shed, smoke, and heat waves are incredibly out of character for the District. Scent will be detected for miles, even if not visible. A permanent pollutant, foul smell and toxins will leave a damaged legacy.

PROTECT HISTORIC FOLSOM. PROTECT THE VULNERABLE. NO CREMATORIUM.

Sincerely,

Contact Information:

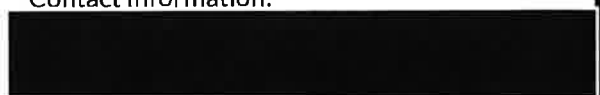

PROTECT FOLSOM HISTORIC DISTRICT



Vote NO on
Lakeside Memorial
Lawn Crematorium

Dear Historic District Commissioners,

Date: 8-3-21

I AM:

- HIGH RISK FOR AIR QUALITY HEALTH IMPLICATIONS.**
- A PARENT OR CAREGIVER OF A CHILD OR CHILDREN.**
- AN INDIVIDUAL WHO INTENDS TO HAVE CHILDREN.**
- OVER THE AGE OF 65 AND VULNERABLE.**
- HIGHLY WORRIED ABOUT THE SAFETY & LEGACY OF HISTORIC FOLSOM.**

I write to you with great concern about Lakeside Memorial Lawn's application for a conditional use permit to install and operate a crematorium. Lakeside Memorial Lawn's project site is designated as Open Space and includes historical burial grounds. In reviewing Lakeside Memorial's application for a condition use permit, the following concerns require your attention and action on the community's behalf:

TOXICITY LEVELS UNSAFE FOR CHILDREN, VULNERABLE

The Initial Study by HELIX Environmental Planning, Inc. notates levels for harmful toxins including chromium, mercury, and organics. Such toxins become the *most dangerous when vaporized*. The smaller the particulate matter, the more dangerous it becomes. The report designates the levels as "not significant." This applies *only* to average, healthy adults. The Study fails to report significant and potentially deadly levels for **unborn children, developing children, elderly, and those with existing health conditions** in the neighboring community.

NONCONFORMING USE OF OPEN SPACE

The proposed crematorium would be installed and operated in designated open space that is *not zoned for commercial use*. Thousands of families, children, park visitors, trail and lake users will be inequitably impacted by **nonconforming use** of the land. This will harm the living to profit off of the dead. Such an operation does not belong in *any* child's backyard.

AIR QUALITY, SMELL, PARTICULATE MATTER MAKING HISTORY

The Folsom Historic District is treasured for its legacy of community, architecture, and natural appeal. Poor air quality, smell, and toxic particulate matter will cause **lasting damage on the physical, environmental and fiscal health** of our community. Visually, the shed, smoke, and heat waves are incredibly out of character for the District. Scent will be detected for miles, even if not visible. A permanent pollutant, foul smell and toxins will leave a damaged legacy.

PROTECT HISTORIC FOLSOM. PROTECT THE VULNERABLE. NO CREMATORIUM.

Sincerely,

Contact Information:

N/A

PROTECT FOLSOM HISTORIC DISTRICT



Vote **NO** on
Lakeside Memorial
Lawn Crematorium

Dear Historic District Commissioners,

Date: 8-3-21

I AM:

- HIGH RISK FOR AIR QUALITY HEALTH IMPLICATIONS.**
- A PARENT OR CAREGIVER OF A CHILD OR CHILDREN.**
- AN INDIVIDUAL WHO INTENDS TO HAVE CHILDREN.**
- OVER THE AGE OF 65 AND VULNERABLE.**
- HIGHLY WORRIED ABOUT THE SAFETY & LEGACY OF HISTORIC FOLSOM.**

I write to you with great concern about Lakeside Memorial Lawn's application for a conditional use permit to install and operate a crematorium. Lakeside Memorial Lawn's project site is designated as Open Space and includes historical burial grounds. In reviewing Lakeside Memorial's application for a condition use permit, the following concerns require your attention and action on the community's behalf:

TOXICITY LEVELS UNSAFE FOR CHILDREN, VULNERABLE

The Initial Study by HELIX Environmental Planning, Inc. notates levels for harmful toxins including chromium, mercury, and organics. Such toxins become the *most dangerous when vaporized*. The smaller the particulate matter, the more dangerous it becomes. The report designates the levels as "not significant." This applies *only* to average, healthy adults. The Study fails to report significant and potentially deadly levels for **unborn children, developing children, elderly, and those with existing health conditions** in the neighboring community.

NONCONFORMING USE OF OPEN SPACE

The proposed crematorium would be installed and operated in designated open space that is *not zoned for commercial use*. Thousands of families, children, park visitors, trail and lake users will be inequitably impacted by **nonconforming use** of the land. This will harm the living to profit off of the dead. Such an operation does not belong in *any* child's backyard.

AIR QUALITY, SMELL, PARTICULATE MATTER MAKING HISTORY

The Folsom Historic District is treasured for its legacy of community, architecture, and natural appeal. Poor air quality, smell, and toxic particulate matter will cause **lasting damage on the physical, environmental and fiscal health** of our community. Visually, the shed, smoke, and heat waves are incredibly out of character for the District. Scent will be detected for miles, even if not visible. A permanent pollutant, foul smell and toxins will leave a damaged legacy.

PROTECT HISTORIC FOLSOM. PROTECT THE VULNERABLE. NO CREMATORIUM.

Sincerely,

Contact Information:

5/A

PROTECT FOLSOM HISTORIC DISTRICT



Vote NO on
Lakeside Memorial
Lawn Crematorium

Dear Historic District Commissioners,

Date: 8/4/21

I AM:

df
df
df
df
df
**HIGH RISK FOR AIR QUALITY HEALTH IMPLICATIONS.
A PARENT OR CAREGIVER OF A CHILD OR CHILDREN.
AN INDIVIDUAL WHO INTENDS TO HAVE CHILDREN.
OVER THE AGE OF 65 AND VULNERABLE.
HIGHLY WORRIED ABOUT THE SAFETY & LEGACY OF HISTORIC FOLSOM.**

df
HIGHLY CONCERNED ABOUT EXTREME FIRE RISK CAUSED BY LP TANKS
I write to you with great concern about Lakeside Memorial Lawn's application for a conditional use permit to install and operate a crematorium. Lakeside Memorial Lawn's project site is designated as Open Space and includes historical burial grounds. In reviewing Lakeside Memorial's application for a condition use permit, the following concerns require your attention and action on the community's behalf: *IN OPEN SPACE*

TOXICITY LEVELS UNSAFE FOR CHILDREN, VULNERABLE

The Initial Study by HELIX Environmental Planning, Inc. notates levels for harmful toxins including chromium, mercury, and organics. Such toxins become the *most dangerous when vaporized*. The smaller the particulate matter, the more dangerous it becomes. The report designates the levels as "not significant." This applies *only* to average, healthy adults. The Study fails to report significant and potentially deadly levels for **unborn children, developing children, elderly, and those with existing health conditions** in the neighboring community.

NONCONFORMING USE OF OPEN SPACE

The proposed crematorium would be installed and operated in designated open space that is *not zoned for commercial use*. Thousands of families, children, park visitors, trail and lake users will be inequitably impacted by **nonconforming use** of the land. This will harm the living to profit off of the dead. Such an operation does not belong in *any* child's backyard.

AIR QUALITY, SMELL, PARTICULATE MATTER MAKING HISTORY

The Folsom Historic District is treasured for its legacy of community, architecture, and natural appeal. Poor air quality, smell, and toxic particulate matter will cause **lasting damage on the physical, environmental and fiscal health** of our community. Visually, the shed, smoke, and heat waves are incredibly out of character for the District. Scent will be detected for miles, even if not visible. A permanent pollutant, foul smell and toxins will leave a damaged legacy.

PROTECT HISTORIC FOLSOM. PROTECT THE VULNERABLE. NO CREMATORIUM.

Sincerely,

Joy Hays

Contact Information:



PROTECT FOLSOM HISTORIC DISTRICT



Vote NO on
Lakeside Memorial
Lawn Crematorium

Dear Historic District Commissioners,
I AM:

Date: 3 AUG 2021

- HIGH RISK FOR AIR QUALITY HEALTH IMPLICATIONS.
- A PARENT OR CAREGIVER OF A CHILD OR CHILDREN.
- AN INDIVIDUAL WHO INTENDS TO HAVE CHILDREN.
- OVER THE AGE OF 65 AND VULNERABLE.
- VERY WORRIED ABOUT THE SAFETY & LEGACY OF HISTORIC FOLSOM.
- HIGHLY CONCERNED ABOUT EXTREME FIRE RISK CAUSED BY LP TANKS IN OPEN SPACE.

I write to you with great concern about Lakeside Memorial Lawn's application for a conditional use permit to install and operate a crematorium. Lakeside Memorial Lawn's project site is designated as Open Space and includes historical burial grounds. In reviewing Lakeside Memorial's application for a condition use permit, the following concerns require your attention and action on the community's behalf:

TOXICITY LEVELS UNSAFE FOR CHILDREN, VULNERABLE

The Initial Study by HELIX Environmental Planning, Inc. notates levels for harmful toxins including chromium, mercury, and organics. Such toxins become the *most dangerous when vaporized*. The smaller the particulate matter, the more dangerous it becomes. The report designates the levels as "not significant." This applies *only* to average, healthy adults. The Study *fails* to report significant and potentially deadly levels for *unborn children, developing children, elderly, and those with existing health conditions* in the neighboring community.

NONCONFORMING USE OF OPEN SPACE

The proposed crematorium would be installed and operated in designated open space that is *not zoned for commercial use*. Thousands of families, children, park visitors, trail and lake users will be inequitably impacted by *nonconforming use* of the land. This will harm the living to profit off of the dead. With only one way in and out for emergency vehicles, One fire will harm thousands. Such an operation does not belong in *any* child's backyard.

AIR QUALITY, SMELL, PARTICULATE MATTER MAKING HISTORY

The Folsom Historic District is treasured for its legacy of community, architecture, and natural appeal. Poor air quality, smell, and toxic particulate matter will cause *lasting damage on the physical, environmental and fiscal health* of our community. Visually, the shed, smoke, and heat waves are incredibly out of character for the District. Scent will be detected for miles, even if not visible. A permanent pollutant, foul smell and toxins will leave a damaged legacy.

PROTECT HISTORIC FOLSOM. PROTECT THE VULNERABLE. NO CREMATORIUM.

Sincerely,

 CHRISTOPHER HAYS

Contact Information:



PROTECT FOLSOM HISTORIC DISTRICT



Vote **NO** on
Lakeside Memorial
Lawn Crematorium

Dear Historic District Commissioners,

Date: 8-4-21

I AM:

- HIGH RISK FOR AIR QUALITY HEALTH IMPLICATIONS.**
- A PARENT OR CAREGIVER OF A CHILD OR CHILDREN.**
- AN INDIVIDUAL WHO INTENDS TO HAVE CHILDREN.**
- OVER THE AGE OF 65 AND VULNERABLE.**
- VERY WORRIED ABOUT THE SAFETY & LEGACY OF HISTORIC FOLSOM.**
- HIGHLY CONCERNED ABOUT EXTREME FIRE RISK CAUSED BY LP TANKS IN OPEN SPACE.**

I write to you with great concern about Lakeside Memorial Lawn's application for a conditional use permit to install and operate a crematorium. Lakeside Memorial Lawn's project site is designated as Open Space and includes historical burial grounds. In reviewing Lakeside Memorial's application for a condition use permit, the following concerns require your attention and action on the community's behalf:

TOXICITY LEVELS UNSAFE FOR CHILDREN, VULNERABLE

The Initial Study by HELIX Environmental Planning, Inc. notates levels for harmful toxins including chromium, mercury, and organics. Such toxins become the *most dangerous when vaporized*. The smaller the particulate matter, the more dangerous it becomes. The report designates the levels as "not significant." This applies *only* to average, healthy adults. The Study fails to report significant and potentially deadly levels for **unborn children, developing children, elderly, and those with existing health conditions** in the neighboring community.

NONCONFORMING USE OF OPEN SPACE

The proposed crematorium would be installed and operated in designated open space that is *not zoned for commercial use*. Thousands of families, children, park visitors, trail and lake users will be inequitably impacted by **nonconforming use** of the land. This will harm the living to profit off of the dead. With only one way in and out for emergency vehicles, One fire will harm thousands. Such an operation does not belong in *any* child's backyard.

AIR QUALITY, SMELL, PARTICULATE MATTER MAKING HISTORY

The Folsom Historic District is treasured for its legacy of community, architecture, and natural appeal. Poor air quality, smell, and toxic particulate matter will cause **lasting damage on the physical, environmental and fiscal health** of our community. Visually, the shed, smoke, and heat waves are incredibly out of character for the District. Scent will be detected for miles, even if not visible. A permanent pollutant, foul smell and toxins will leave a damaged legacy.

PROTECT HISTORIC FOLSOM. PROTECT THE VULNERABLE. NO CREMATORIUM.

Sincerely,

Frances Servente

Contact Information:

PROTECT FOLSOM HISTORIC DISTRICT



Vote **NO** on
Lakeside Memorial
Lawn Crematorium

Dear Historic District Commissioners,

Date: 8/4/21

I AM:

HIGH RISK FOR AIR QUALITY HEALTH IMPLICATIONS.

A PARENT OR CAREGIVER OF A CHILD OR CHILDREN.

AN INDIVIDUAL WHO INTENDS TO HAVE CHILDREN.

OVER THE AGE OF 65 AND VULNERABLE.

HIGHLY WORRIED ABOUT THE SAFETY & LEGACY OF HISTORIC FOLSOM.

Highly concerned about the extreme fire risks of liquid propane tanks in open space!

I write to you with great concern about Lakeside Memorial Lawn's application for a conditional use permit to install and operate a crematorium. Lakeside Memorial Lawn's project site is designated as Open Space and includes historical burial grounds. In reviewing Lakeside Memorial's application for a condition use permit, the following concerns require your attention and action on the community's behalf:

TOXICITY LEVELS UNSAFE FOR CHILDREN, VULNERABLE

The Initial Study by HELIX Environmental Planning, Inc. notates levels for harmful toxins including chromium, mercury, and organics. Such toxins become the *most dangerous when vaporized*. The smaller the particulate matter, the more dangerous it becomes. The report designates the levels as "not significant." This applies *only* to average, healthy adults. The Study fails to report significant and potentially deadly levels for **unborn children, developing children, elderly, and those with existing health conditions** in the neighboring community.

NONCONFORMING USE OF OPEN SPACE

The proposed crematorium would be installed and operated in designated open space that is *not zoned for commercial use*. Thousands of families, children, park visitors, trail and lake users will be inequitably impacted by **nonconforming use** of the land. This will harm the living to profit off of the dead. Such an operation does not belong in *any* child's backyard.

AIR QUALITY, SMELL, PARTICULATE MATTER MAKING HISTORY

The Folsom Historic District is treasured for its legacy of community, architecture, and natural appeal. Poor air quality, smell, and toxic particulate matter will cause **lasting damage on the physical, environmental and fiscal health** of our community. Visually, the shed, smoke, and heat waves are incredibly out of character for the District. Scent will be detected for miles, even if not visible. A permanent pollutant, foul smell and toxins will leave a damaged legacy.

PROTECT HISTORIC FOLSOM. PROTECT THE VULNERABLE. NO CREMATORIUM.

Sincerely,

Kailee Hays

Contact Information:



PROTECT FOLSOM HISTORIC DISTRICT



Vote **NO** on Lakeside Memorial Lawn Crematorium

Dear Historic District Commissioners,

Date: 8/4/21

- I AM:** SPEAKING FOR MY FAMILY: CHILDREN, GRANDCHILDREN
- ___ HIGH RISK FOR AIR QUALITY HEALTH IMPLICATIONS.
 - ___ A PARENT OR CAREGIVER OF A CHILD OR CHILDREN.
 - ___ AN INDIVIDUAL WHO INTENDS TO HAVE CHILDREN.
 - ___ OVER THE AGE OF 65 AND VULNERABLE.
 - ___ HIGHLY WORRIED ABOUT THE SAFETY & LEGACY OF HISTORIC FOLSOM.

PLEASE MAIL CITY ENGINEER SEALED/SIGNED REPORT

I write to you with great concern about Lakeside Memorial Lawn's application for a conditional use permit to install and operate a crematorium. Lakeside Memorial Lawn's project site is designated as Open Space and includes historical burial grounds. In reviewing Lakeside Memorial's application for a condition use permit, the following concerns require your attention and action on the community's behalf:

TOXICITY LEVELS UNSAFE FOR CHILDREN, VULNERABLE

FIRE MARSHAL REPORT TO OFF. CA ST. FIRE MARSHAL

The Initial Study by HELIX Environmental Planning, Inc. notates levels for harmful toxins including chromium, mercury, and organics. Such toxins become the *most dangerous when vaporized*. The smaller the particulate matter, the more dangcrous it becomes. The report designates the levels as "not significant." This applies *only* to average, healthy adults. The Study fails to report significant and potentially deadly levels for unborn children, developing children, elderly, and those with existing health conditions in the neighboring community.

NONCONFORMING USE OF OPEN SPACE

The proposed crematorium would be installed and operated in designated open space that is *not zoned for commercial use*. Thousands of families, children, park visitors, trail and lake users will be inequitably impacted by *nonconforming use* of the land. This will harm the living to profit off of the dead. Such an operation does not belong in *any* child's backyard.

AIR QUALITY, SMELL, PARTICULATE MATTER MAKING HISTORY

The Folsom Historic District is treasured for its legacy of community, architecture, and natural appeal. Poor air quality, smell, and toxic particulate matter will cause *lasting damage on the physical, environmental and fiscal health* of our community. Visually, the shed, smoke, and heat waves are incredibly out of character for the District. Scent will be detected for miles, even if not visible. A permanent pollutant, foul smell and toxins will leave a damaged legacy.

PROTECT HISTORIC FOLSOM. PROTECT THE VULNERABLE. NO CREMATORIUM.

Sincerely,

Contact Information:



PROTECT FOLSOM HISTORIC DISTRICT



Vote **NO** on
Lakeside Memorial
Lawn Crematorium

Dear Historic District Commissioners,

Date: 8/6/2021

I AM:

- HIGH RISK FOR AIR QUALITY HEALTH IMPLICATIONS.
- A PARENT OR CAREGIVER OF A CHILD OR CHILDREN.
- AN INDIVIDUAL WHO INTENDS TO HAVE CHILDREN.
- OVER THE AGE OF 65 AND VULNERABLE.
- HIGHLY WORRIED ABOUT THE SAFETY & LEGACY OF HISTORIC FOLSOM.

I write to you with great concern about Lakeside Memorial Lawn's application for a conditional use permit to install and operate a crematorium. Lakeside Memorial Lawn's project site is designated as Open Space and includes historical burial grounds. In reviewing Lakeside Memorial's application for a condition use permit, the following concerns require your attention and action on the community's behalf:

TOXICITY LEVELS UNSAFE FOR CHILDREN, VULNERABLE

The Initial Study by HELIX Environmental Planning, Inc. notes levels for harmful toxins including chromium, mercury, and organics. Such toxins become the *most dangerous when vaporized*. The smaller the particulate matter, the more dangerous it becomes. The report designates the levels as "not significant." This applies *only* to average, healthy adults. The Study fails to report significant and potentially deadly levels for **unborn children, developing children, elderly, and those with existing health conditions** in the neighboring community.

NONCONFORMING USE OF OPEN SPACE

The proposed crematorium would be installed and operated in designated open space that is *not zoned for commercial use*. Thousands of families, children, park visitors, trail and lake users will be inequitably impacted by **nonconforming use** of the land. This will harm the living to profit off of the dead. Such an operation does not belong in *any* child's backyard.

AIR QUALITY, SMELL, PARTICULATE MATTER MAKING HISTORY

The Folsom Historic District is treasured for its legacy of community, architecture, and natural appeal. Poor air quality, smell, and toxic particulate matter will cause **lasting damage on the physical, environmental and fiscal health** of our community. Visually, the shed, smoke, and heat waves are incredibly out of character for the District. Scent will be detected for miles, even if not visible. A permanent pollutant, foul smell and toxins will leave a damaged legacy.

PROTECT HISTORIC FOLSOM. PROTECT THE VULNERABLE. NO CREMATORIUM.

Sincerely,

Contact Information:



PROTECT FOLSOM HISTORIC DISTRICT



Vote NO on
Lakeside Memorial
Lawn Crematorium

Dear Historic District Commissioners,

Date: 8/2/21

I AM:

- HIGH RISK FOR AIR QUALITY HEALTH IMPLICATIONS.
- A PARENT OR CAREGIVER OF A CHILD OR CHILDREN.
- AN INDIVIDUAL WHO INTENDS TO HAVE CHILDREN.
- OVER THE AGE OF 65 AND VULNERABLE.
- HIGHLY WORRIED ABOUT THE SAFETY & LEGACY OF HISTORIC FOLSOM.

I write to you with great concern about Lakeside Memorial Lawn's application for a conditional use permit to install and operate a crematorium. Lakeside Memorial Lawn's project site is designated as Open Space and includes historical burial grounds. In reviewing Lakeside Memorial's application for a condition use permit, the following concerns require your attention and action on the community's behalf:

TOXICITY LEVELS UNSAFE FOR CHILDREN, VULNERABLE

The Initial Study by HELIX Environmental Planning, Inc. notates levels for harmful toxins including chromium, mercury, and organics. Such toxins become the *most dangerous when vaporized*. The smaller the particulate matter, the more dangerous it becomes. The report designates the levels as "not significant." This applies *only* to average, healthy adults. The Study fails to report significant and potentially deadly levels for **unborn children, developing children, elderly, and those with existing health conditions** in the neighboring community.

NONCONFORMING USE OF OPEN SPACE

The proposed crematorium would be installed and operated in designated open space that is *not zoned for commercial use*. Thousands of families, children, park visitors, trail and lake users will be inequitably impacted by **nonconforming use** of the land. This will harm the living to profit off of the dead. Such an operation does not belong in *any* child's backyard.

AIR QUALITY, SMELL, PARTICULATE MATTER MAKING HISTORY

The Folsom Historic District is treasured for its legacy of community, architecture, and natural appeal. Poor air quality, smell, and toxic particulate matter will cause **lasting damage on the physical, environmental and fiscal health** of our community. Visually, the shed, smoke, and heat waves are incredibly out of character for the District. Scent will be detected for miles, even if not visible. A permanent pollutant, foul smell and toxins will leave a damaged legacy.

PROTECT HISTORIC FOLSOM. PROTECT THE VULNERABLE. NO CREMATORIUM.

Sincerely,

K. Sa

Contact Information:

[REDACTED]

PROTECT FOLSOM HISTORIC DISTRICT



Vote NO on
Lakeside Memorial
Lawn Crematorium

Dear Historic District Commissioners,

Date: 8-1-21

I AM:

- HIGH RISK FOR AIR QUALITY HEALTH IMPLICATIONS.
- A PARENT OR CAREGIVER OF A CHILD OR CHILDREN.
- AN INDIVIDUAL WHO INTENDS TO HAVE CHILDREN.
- OVER THE AGE OF 65 AND VULNERABLE.
- HIGHLY WORRIED ABOUT THE SAFETY & LEGACY OF HISTORIC FOLSOM.

I write to you with great concern about Lakeside Memorial Lawn's application for a conditional use permit to install and operate a crematorium. Lakeside Memorial Lawn's project site is designated as Open Space and includes historical burial grounds. In reviewing Lakeside Memorial's application for a condition use permit, the following concerns require your attention and action on the community's behalf:

TOXICITY LEVELS UNSAFE FOR CHILDREN, VULNERABLE

The Initial Study by HELIX Environmental Planning, Inc. notates levels for harmful toxins including chromium, mercury, and organics. Such toxins become the *most dangerous when vaporized*. The smaller the particulate matter, the more dangerous it becomes. The report designates the levels as "not significant." This applies *only* to average, healthy adults. The Study fails to report significant and potentially deadly levels for **unborn children, developing children, elderly, and those with existing health conditions** in the neighboring community.

NONCONFORMING USE OF OPEN SPACE

The proposed crematorium would be installed and operated in designated open space that is *not zoned for commercial use*. Thousands of families, children, park visitors, trail and lake users will be inequitably impacted by **nonconforming use** of the land. This will harm the living to profit off of the dead. Such an operation does not belong in *any* child's backyard.

AIR QUALITY, SMELL, PARTICULATE MATTER MAKING HISTORY

The Folsom Historic District is treasured for its legacy of community, architecture, and natural appeal. Poor air quality, smell, and toxic particulate matter will cause **lasting damage on the physical, environmental and fiscal health** of our community. Visually, the shed, smoke, and heat waves are incredibly out of character for the District. Scent will be detected for miles, even if not visible. A permanent pollutant, foul smell and toxins will leave a damaged legacy.

PROTECT HISTORIC FOLSOM. PROTECT THE VULNERABLE. NO CREMATORIUM

Sincerely,

Cynthia Delaney

Contact Information:

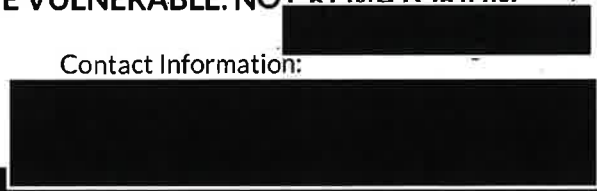

PROTECT FOLSOM HISTORIC DISTRICT



Vote **NO** on
Lakeside Memorial
Lawn Crematorium

Dear Historic District Commissioners,

Date: 8-1-21

I AM:

- HIGH RISK FOR AIR QUALITY HEALTH IMPLICATIONS.**
- A PARENT OR CAREGIVER OF A CHILD OR CHILDREN.**
- AN INDIVIDUAL WHO INTENDS TO HAVE CHILDREN.**
- OVER THE AGE OF 65 AND VULNERABLE.**
- HIGHLY WORRIED ABOUT THE SAFETY & LEGACY OF HISTORIC FOLSOM.**

I write to you with great concern about Lakeside Memorial Lawn's application for a conditional use permit to install and operate a crematorium. Lakeside Memorial Lawn's project site is designated as Open Space and includes historical burial grounds. In reviewing Lakeside Memorial's application for a condition use permit, the following concerns require your attention and action on the community's behalf:

TOXICITY LEVELS UNSAFE FOR CHILDREN, VULNERABLE

The Initial Study by HELIX Environmental Planning, Inc. notates levels for harmful toxins including chromium, mercury, and organics. Such toxins become the *most dangerous when vaporized*. The smaller the particulate matter, the more dangerous it becomes. The report designates the levels as "not significant." This applies *only* to average, healthy adults. The Study fails to report significant and potentially deadly levels for **unborn children, developing children, elderly, and those with existing health conditions** in the neighboring community.

NONCONFORMING USE OF OPEN SPACE

The proposed crematorium would be installed and operated in designated open space that is *not zoned for commercial use*. Thousands of families, children, park visitors, trail and lake users will be inequitably impacted by **nonconforming use** of the land. This will harm the living to profit off of the dead. Such an operation does not belong in *any* child's backyard.

AIR QUALITY, SMELL, PARTICULATE MATTER MAKING HISTORY

The Folsom Historic District is treasured for its legacy of community, architecture, and natural appeal. Poor air quality, smell, and toxic particulate matter will cause **lasting damage on the physical, environmental and fiscal health** of our community. Visually, the shed, smoke, and heat waves are incredibly out of character for the District. Scent will be detected for miles, even if not visible. A permanent pollutant, foul smell and toxins will leave a damaged legacy.

PROTECT HISTORIC FOLSOM. PROTECT THE VULNERABLE. NO CREMATORIUM.

Sincerely,

Lindsey Harbison

Contact Information:

[REDACTED]

PROTECT FOLSOM HISTORIC DISTRICT



Vote NO on
Lakeside Memorial
Lawn Crematorium

Dear Historic District Commissioners,

Date: 8/2/21

I AM:

- HIGH RISK FOR AIR QUALITY HEALTH IMPLICATIONS.
- A PARENT OR CAREGIVER OF A CHILD OR CHILDREN.
- AN INDIVIDUAL WHO INTENDS TO HAVE CHILDREN.
- OVER THE AGE OF 65 AND VULNERABLE.
- HIGHLY WORRIED ABOUT THE SAFETY & LEGACY OF HISTORIC FOLSOM.

I write to you with great concern about Lakeside Memorial Lawn's application for a conditional use permit to install and operate a crematorium. Lakeside Memorial Lawn's project site is designated as Open Space and includes historical burial grounds. In reviewing Lakeside Memorial's application for a condition use permit, the following concerns require your attention and action on the community's behalf:

TOXICITY LEVELS UNSAFE FOR CHILDREN, VULNERABLE

The Initial Study by HELIX Environmental Planning, Inc. notates levels for harmful toxins including chromium, mercury, and organics. Such toxins become the *most dangerous when vaporized*. The smaller the particulate matter, the more dangerous it becomes. The report designates the levels as "not significant." This applies *only* to average, healthy adults. The Study fails to report significant and potentially deadly levels for **unborn children, developing children, elderly, and those with existing health conditions** in the neighboring community.

NONCONFORMING USE OF OPEN SPACE

The proposed crematorium would be installed and operated in designated open space that is *not zoned for commercial use*. Thousands of families, children, park visitors, trail and lake users will be inequitably impacted by **nonconforming use** of the land. This will harm the living to profit off of the dead. Such an operation does not belong in *any* child's backyard.

AIR QUALITY, SMELL, PARTICULATE MATTER MAKING HISTORY

The Folsom Historic District is treasured for its legacy of community, architecture, and natural appeal. Poor air quality, smell, and toxic particulate matter will cause **lasting damage on the physical, environmental and fiscal health** of our community. Visually, the shed, smoke, and heat waves are incredibly out of character for the District. Scent will be detected for miles, even if not visible. A permanent pollutant, foul smell and toxins will leave a damaged legacy.

PROTECT HISTORIC FOLSOM. PROTECT THE VULNERABLE. NO CREMATORIUM.

Sincerely,

Contact Information:



PROTECT FOLSOM HISTORIC DISTRICT



Vote **NO** on
Lakeside Memorial
Lawn Crematorium

Dear Historic District Commissioners,

Date: 8/2/2021

I AM:

- HIGH RISK FOR AIR QUALITY HEALTH IMPLICATIONS.**
- A PARENT OR CAREGIVER OF A CHILD OR CHILDREN.**
- AN INDIVIDUAL WHO INTENDS TO HAVE CHILDREN.**
- OVER THE AGE OF 65 AND VULNERABLE.**
- HIGHLY WORRIED ABOUT THE SAFETY & LEGACY OF HISTORIC FOLSOM.**

I write to you with great concern about Lakeside Memorial Lawn's application for a conditional use permit to install and operate a crematorium. Lakeside Memorial Lawn's project site is designated as Open Space and includes historical burial grounds. In reviewing Lakeside Memorial's application for a condition use permit, the following concerns require your attention and action on the community's behalf:

TOXICITY LEVELS UNSAFE FOR CHILDREN, VULNERABLE

The Initial Study by HELIX Environmental Planning, Inc. notates levels for harmful toxins including chromium, mercury, and organics. Such toxins become the *most dangerous when vaporized*. The smaller the particulate matter, the more dangerous it becomes. The report designates the levels as "not significant." This applies *only* to average, healthy adults. The Study fails to report significant and potentially deadly levels for **unborn children, developing children, elderly, and those with existing health conditions** in the neighboring community.

NONCONFORMING USE OF OPEN SPACE

The proposed crematorium would be installed and operated in designated open space that is *not zoned for commercial use*. Thousands of families, children, park visitors, trail and lake users will be inequitably impacted by **nonconforming use** of the land. This will harm the living to profit off of the dead. Such an operation does not belong in *any* child's backyard.

AIR QUALITY, SMELL, PARTICULATE MATTER MAKING HISTORY

The Folsom Historic District is treasured for its legacy of community, architecture, and natural appeal. Poor air quality, smell, and toxic particulate matter will cause **lasting damage on the physical, environmental and fiscal health** of our community. Visually, the shed, smoke, and heat waves are incredibly out of character for the District. Scent will be detected for miles, even if not visible. A permanent pollutant, foul smell and toxins will leave a damaged legacy.

PROTECT HISTORIC FOLSOM. PROTECT THE VULNERABLE. NO CREMATORIUM.

Sincerely,

Michelle Gates

Contact Information:

[REDACTED]

PROTECT FOLSOM HISTORIC DISTRICT



Vote NO on
Lakeside Memorial
Lawn Crematorium

Dear Historic District Commissioners,

Date: 8/2/21

I AM:

- HIGH RISK FOR AIR QUALITY HEALTH IMPLICATIONS.
- A PARENT OR CAREGIVER OF A CHILD OR CHILDREN.
- AN INDIVIDUAL WHO INTENDS TO HAVE CHILDREN.
- OVER THE AGE OF 65 AND VULNERABLE.
- HIGHLY WORRIED ABOUT THE SAFETY & LEGACY OF HISTORIC FOLSOM.

I write to you with great concern about Lakeside Memorial Lawn's application for a conditional use permit to install and operate a crematorium. Lakeside Memorial Lawn's project site is designated as Open Space and includes historical burial grounds. In reviewing Lakeside Memorial's application for a condition use permit, the following concerns require your attention and action on the community's behalf:

TOXICITY LEVELS UNSAFE FOR CHILDREN, VULNERABLE

The Initial Study by HELIX Environmental Planning, Inc. notates levels for harmful toxins including chromium, mercury, and organics. Such toxins become the *most dangerous when vaporized*. The smaller the particulate matter, the more dangerous it becomes. The report designates the levels as "not significant." This applies *only* to average, healthy adults. The Study fails to report significant and potentially deadly levels for *unborn children, developing children, elderly, and those with existing health conditions* in the neighboring community.

NONCONFORMING USE OF OPEN SPACE

The proposed crematorium would be installed and operated in designated open space that is *not zoned for commercial use*. Thousands of families, children, park visitors, trail and lake users will be inequitably impacted by *nonconforming use* of the land. This will harm the living to profit off of the dead. Such an operation does not belong in *any* child's backyard.

AIR QUALITY, SMELL, PARTICULATE MATTER MAKING HISTORY

The Folsom Historic District is treasured for its legacy of community, architecture, and natural appeal. Poor air quality, smell, and toxic particulate matter will cause *lasting damage on the physical, environmental and fiscal health* of our community. Visually, the shed, smoke, and heat waves are incredibly out of character for the District. Scent will be detected for miles, even if not visible. A permanent pollutant, foul smell and toxins will leave a damaged legacy.

PROTECT HISTORIC FOLSOM. PROTECT THE VULNERABLE. NO CREMATORIUM.

Sincerely,

Cathy Owen

Contact Information:

[REDACTED]

PROTECT FOLSOM HISTORIC DISTRICT



Vote **NO** on
Lakeside Memorial
Lawn Crematorium

Dear Historic District Commissioners,

Date: 8-3-2021

I AM:

- HIGH RISK FOR AIR QUALITY HEALTH IMPLICATIONS.**
- A PARENT OR CAREGIVER OF A CHILD OR CHILDREN.**
- AN INDIVIDUAL WHO INTENDS TO HAVE CHILDREN.**
- OVER THE AGE OF 65 AND VULNERABLE.**
- HIGHLY WORRIED ABOUT THE SAFETY & LEGACY OF HISTORIC FOLSOM.**

I write to you with great concern about Lakeside Memorial Lawn's application for a conditional use permit to install and operate a crematorium. Lakeside Memorial Lawn's project site is designated as Open Space and includes historical burial grounds. In reviewing Lakeside Memorial's application for a condition use permit, the following concerns require your attention and action on the community's behalf:

TOXICITY LEVELS UNSAFE FOR CHILDREN, VULNERABLE

The Initial Study by HELIX Environmental Planning, Inc. notates levels for harmful toxins including chromium, mercury, and organics. Such toxins become the *most dangerous when vaporized*. The smaller the particulate matter, the more dangerous it becomes. The report designates the levels as "not significant." This applies *only* to average, healthy adults. The Study fails to report significant and potentially deadly levels for **unborn children, developing children, elderly, and those with existing health conditions** in the neighboring community.

NONCONFORMING USE OF OPEN SPACE

The proposed crematorium would be installed and operated in designated open space that is *not zoned for commercial use*. Thousands of families, children, park visitors, trail and lake users will be inequitably impacted by **nonconforming use** of the land. This will harm the living to profit off of the dead. Such an operation does not belong in *any* child's backyard.

AIR QUALITY, SMELL, PARTICULATE MATTER MAKING HISTORY

The Folsom Historic District is treasured for its legacy of community, architecture, and natural appeal. Poor air quality, smell, and toxic particulate matter will cause **lasting damage on the physical, environmental and fiscal health** of our community. Visually, the shed, smoke, and heat waves are incredibly out of character for the District. Scent will be detected for miles, even if not visible. A permanent pollutant, foul smell and toxins will leave a damaged legacy.

PROTECT HISTORIC FOLSOM. PROTECT THE VULNERABLE. NO CREMATORIUM.

Sincerely,

Contact Information:



PROTECT FOLSOM HISTORIC DISTRICT



Vote NO on
Lakeside Memorial
Lawn Crematorium

Dear Historic District Commissioners,

Date: 8/3/2021

I AM:

- HIGH RISK FOR AIR QUALITY HEALTH IMPLICATIONS.
- A PARENT OR CAREGIVER OF A CHILD OR CHILDREN.
- AN INDIVIDUAL WHO INTENDS TO HAVE CHILDREN.
OVER THE AGE OF 65 AND VULNERABLE.
- HIGHLY WORRIED ABOUT THE SAFETY & LEGACY OF HISTORIC FOLSOM.

I write to you with great concern about Lakeside Memorial Lawn's application for a conditional use permit to install and operate a crematorium. Lakeside Memorial Lawn's project site is designated as Open Space and includes historical burial grounds. In reviewing Lakeside Memorial's application for a condition use permit, the following concerns require your attention and action on the community's behalf:

TOXICITY LEVELS UNSAFE FOR CHILDREN, VULNERABLE

The Initial Study by HELIX Environmental Planning, Inc. notates levels for harmful toxins including chromium, mercury, and organics. Such toxins become the *most dangerous when vaporized*. The smaller the particulate matter, the more dangerous it becomes. The report designates the levels as "not significant." This applies *only* to average, healthy adults. The Study fails to report significant and potentially deadly levels for **unborn children, developing children, elderly, and those with existing health conditions** in the neighboring community.

NONCONFORMING USE OF OPEN SPACE

The proposed crematorium would be installed and operated in designated open space that is **not zoned for commercial use**. Thousands of families, children, park visitors, trail and lake users will be inequitably impacted by **nonconforming use** of the land. This will harm the living to profit off of the dead. Such an operation does not belong in *any* child's backyard.

AIR QUALITY, SMELL, PARTICULATE MATTER MAKING HISTORY

The Folsom Historic District is treasured for its legacy of community, architecture, and natural appeal. Poor air quality, smell, and toxic particulate matter will cause **lasting damage on the physical, environmental and fiscal health** of our community. Visually, the shed, smoke, and heat waves are incredibly out of character for the District. Scent will be detected for miles, even if not visible. A permanent pollutant, foul smell and toxins will leave a damaged legacy.

PROTECT HISTORIC FOLSOM. PROTECT THE VULNERABLE. NO CREMATORIUM.

Sincerely,

Contact Information:



PROTECT FOLSOM HISTORIC DISTRICT



Vote NO on
Lakeside Memorial
Lawn Crematorium

Dear Historic District Commissioners,

Date: 2 Aug. 2021

I AM:

- HIGH RISK FOR AIR QUALITY HEALTH IMPLICATIONS.**
- A PARENT OR CAREGIVER OF A CHILD OR CHILDREN.**
- AN INDIVIDUAL WHO INTENDS TO HAVE CHILDREN.**
- OVER THE AGE OF 65 AND VULNERABLE.**
- HIGHLY WORRIED ABOUT THE SAFETY & LEGACY OF HISTORIC FOLSOM.**

I write to you with great concern about Lakeside Memorial Lawn's application for a conditional use permit to install and operate a crematorium. Lakeside Memorial Lawn's project site is designated as Open Space and includes historical burial grounds. In reviewing Lakeside Memorial's application for a condition use permit, the following concerns require your attention and action on the community's behalf:

TOXICITY LEVELS UNSAFE FOR CHILDREN, VULNERABLE

The Initial Study by HELIX Environmental Planning, Inc. notates levels for harmful toxins including chromium, mercury, and organics. Such toxins become the *most dangerous when vaporized*. The smaller the particulate matter, the more dangerous it becomes. The report designates the levels as "not significant." This applies *only* to average, healthy adults. The Study fails to report significant and potentially deadly levels for **unborn children, developing children, elderly, and those with existing health conditions** in the neighboring community.

NONCONFORMING USE OF OPEN SPACE

The proposed crematorium would be installed and operated in designated open space that is *not zoned for commercial use*. Thousands of families, children, park visitors, trail and lake users will be inequitably impacted by **nonconforming use** of the land. This will harm the living to profit off of the dead. Such an operation does not belong in *any* child's backyard.

AIR QUALITY, SMELL, PARTICULATE MATTER MAKING HISTORY

The Folsom Historic District is treasured for its legacy of community, architecture, and natural appeal. Poor air quality, smell, and toxic particulate matter will cause **lasting damage on the physical, environmental and fiscal health** of our community. Visually, the shed, smoke, and heat waves are incredibly out of character for the District. Scent will be detected for miles, even if not visible. A permanent pollutant, foul smell and toxins will leave a damaged legacy.

PROTECT HISTORIC FOLSOM. PROTECT THE VULNERABLE. NO CREMATORIUM.

Sincerely,

G. V. Milne

Contact Information:



PROTECT FOLSOM HISTORIC DISTRICT



Vote NO on
Lakeside Memorial
Lawn Crematorium

Dear Historic District Commissioners,

Date: Aug 2, 2021

I AM:

- HIGH RISK FOR AIR QUALITY HEALTH IMPLICATIONS.
- A PARENT OR CAREGIVER OF A CHILD OR CHILDREN.
- AN INDIVIDUAL WHO INTENDS TO HAVE CHILDREN.
- OVER THE AGE OF 65 AND VULNERABLE.
- HIGHLY WORRIED ABOUT THE SAFETY & LEGACY OF HISTORIC FOLSOM.

I write to you with great concern about Lakeside Memorial Lawn's application for a conditional use permit to install and operate a crematorium. Lakeside Memorial Lawn's project site is designated as Open Space and includes historical burial grounds. In reviewing Lakeside Memorial's application for a condition use permit, the following concerns require your attention and action on the community's behalf:

TOXICITY LEVELS UNSAFE FOR CHILDREN, VULNERABLE

The Initial Study by HELIX Environmental Planning, Inc. notates levels for harmful toxins including chromium, mercury, and organics. Such toxins become the *most dangerous when vaporized*. The smaller the particulate matter, the more dangerous it becomes. The report designates the levels as "not significant." This applies *only* to average, healthy adults. The Study fails to report significant and potentially deadly levels for **unborn children, developing children, elderly, and those with existing health conditions** in the neighboring community.

NONCONFORMING USE OF OPEN SPACE

The proposed crematorium would be installed and operated in designated open space that is *not zoned for commercial use*. Thousands of families, children, park visitors, trail and lake users will be inequitably impacted by **nonconforming use** of the land. This will harm the living to profit off of the dead. Such an operation does not belong in *any* child's backyard.

AIR QUALITY, SMELL, PARTICULATE MATTER MAKING HISTORY

The Folsom Historic District is treasured for its legacy of community, architecture, and natural appeal. Poor air quality, smell, and toxic particulate matter will cause **lasting damage on the physical, environmental and fiscal health** of our community. Visually, the shed, smoke, and heat waves are incredibly out of character for the District. Scent will be detected for miles, even if not visible. A permanent pollutant, foul smell and toxins will leave a damaged legacy.

PROTECT HISTORIC FOLSOM. PROTECT THE VULNERABLE. NO CREMATORIUM.

Sincerely,

Helen Melus

Contact Information:



PROTECT FOLSOM HISTORIC DISTRICT



Vote NO on
Lakeside Memorial
Lawn Crematorium

Dear Historic District Commissioners,

Date: 8-5-21

I AM:

- HIGH RISK FOR AIR QUALITY HEALTH IMPLICATIONS.
- A PARENT OR CAREGIVER OF A CHILD OR CHILDREN.
- AN INDIVIDUAL WHO INTENDS TO HAVE CHILDREN.
- OVER THE AGE OF 65 AND VULNERABLE.
- HIGHLY WORRIED ABOUT THE SAFETY & LEGACY OF HISTORIC FOLSOM.

I write to you with great concern about Lakeside Memorial Lawn's application for a conditional use permit to install and operate a crematorium. Lakeside Memorial Lawn's project site is designated as Open Space and includes historical burial grounds. In reviewing Lakeside Memorial's application for a condition use permit, the following concerns require your attention and action on the community's behalf:

TOXICITY LEVELS UNSAFE FOR CHILDREN, VULNERABLE

The Initial Study by HELIX Environmental Planning, Inc. notates levels for harmful toxins including chromium, mercury, and organics. Such toxins become the *most dangerous when vaporized*. The smaller the particulate matter, the more dangerous it becomes. The report designates the levels as "not significant." This applies *only* to average, healthy adults. The Study fails to report significant and potentially deadly levels for **unborn children, developing children, elderly, and those with existing health conditions** in the neighboring community.

NONCONFORMING USE OF OPEN SPACE

The proposed crematorium would be installed and operated in designated open space that is *not zoned for commercial use*. Thousands of families, children, park visitors, trail and lake users will be inequitably impacted by **nonconforming use** of the land. This will harm the living to profit off of the dead. Such an operation does not belong in *any* child's backyard.

AIR QUALITY, SMELL, PARTICULATE MATTER MAKING HISTORY

The Folsom Historic District is treasured for its legacy of community, architecture, and natural appeal. Poor air quality, smell, and toxic particulate matter will cause **lasting damage on the physical, environmental and fiscal health** of our community. Visually, the shed, smoke, and heat waves are incredibly out of character for the District. Scent will be detected for miles, even if not visible. A permanent pollutant, foul smell and toxins will leave a damaged legacy.

PROTECT HISTORIC FOLSOM. PROTECT THE VULNERABLE. NO CREMATORIUM.

Sincerely,

Jennifer K. Sorensen
Jennifer K. Sorensen

Contact Information:



PROTECT FOLSOM HISTORIC DISTRICT



Vote NO on
Lakeside Memorial
Lawn Crematorium

Dear Historic District Commissioners,

Date: 8-6-21

I AM:

- HIGH RISK FOR AIR QUALITY HEALTH IMPLICATIONS.**
- A PARENT OR CAREGIVER OF A CHILD OR CHILDREN.**
- AN INDIVIDUAL WHO INTENDS TO HAVE CHILDREN.**
- OVER THE AGE OF 65 AND VULNERABLE.**
- HIGHLY WORRIED ABOUT THE SAFETY & LEGACY OF HISTORIC FOLSOM.**

I write to you with great concern about Lakeside Memorial Lawn's application for a conditional use permit to install and operate a crematorium. Lakeside Memorial Lawn's project site is designated as Open Space and includes historical burial grounds. In reviewing Lakeside Memorial's application for a condition use permit, the following concerns require your attention and action on the community's behalf:

TOXICITY LEVELS UNSAFE FOR CHILDREN, VULNERABLE

The Initial Study by HELIX Environmental Planning, Inc. notates levels for harmful toxins including chromium, mercury, and organics. Such toxins become the *most dangerous when vaporized*. The smaller the particulate matter, the more dangerous it becomes. The report designates the levels as "not significant." This applies *only* to average, healthy adults. The Study fails to report significant and potentially deadly levels for **unborn children, developing children, elderly, and those with existing health conditions** in the neighboring community.

NONCONFORMING USE OF OPEN SPACE

The proposed crematorium would be installed and operated in designated open space that is *not zoned for commercial use*. Thousands of families, children, park visitors, trail and lake users will be inequitably impacted by **nonconforming use** of the land. This will harm the living to profit off of the dead. Such an operation does not belong in *any* child's backyard.

AIR QUALITY, SMELL, PARTICULATE MATTER MAKING HISTORY

The Folsom Historic District is treasured for its legacy of community, architecture, and natural appeal. Poor air quality, smell, and toxic particulate matter will cause **lasting damage on the physical, environmental and fiscal health** of our community. Visually, the shed, smoke, and heat waves are incredibly out of character for the District. Scent will be detected for miles, even if not visible. A permanent pollutant, foul smell and toxins will leave a damaged legacy.

PROTECT HISTORIC FOLSOM. PROTECT THE VULNERABLE. NO CREMATORIUM.

Sincerely,

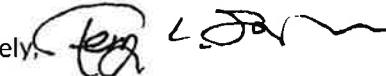
Terry L. Sorensen

Contact Information:



PROTECT FOLSOM HISTORIC DISTRICT



Vote NO on
Lakeside Memorial
Lawn Crematorium

Dear Historic District Commissioners,

Date: 8/1/2021

I AM:

- HIGH RISK FOR AIR QUALITY HEALTH IMPLICATIONS.
- A PARENT OR CAREGIVER OF A CHILD OR CHILDREN.
- AN INDIVIDUAL WHO INTENDS TO HAVE CHILDREN.
- OVER THE AGE OF 65 AND VULNERABLE.
- HIGHLY WORRIED ABOUT THE SAFETY & LEGACY OF HISTORIC FOLSOM.

I write to you with great concern about Lakeside Memorial Lawn's application for a conditional use permit to install and operate a crematorium. Lakeside Memorial Lawn's project site is designated as Open Space and includes historical burial grounds. In reviewing Lakeside Memorial's application for a condition use permit, the following concerns require your attention and action on the community's behalf:

TOXICITY LEVELS UNSAFE FOR CHILDREN, VULNERABLE

The Initial Study by HELIX Environmental Planning, Inc. notates levels for harmful toxins including chromium, mercury, and organics. Such toxins become the *most dangerous when vaporized*. The smaller the particulate matter, the more dangerous it becomes. The report designates the levels as "not significant." This applies *only* to average, healthy adults. The Study fails to report significant and potentially deadly levels for unborn children, developing children, elderly, and those with existing health conditions in the neighboring community.

NONCONFORMING USE OF OPEN SPACE

The proposed crematorium would be installed and operated in designated open space that is *not zoned for commercial use*. Thousands of families, children, park visitors, trail and lake users will be inequitably impacted by *nonconforming use* of the land. This will harm the living to profit off of the dead. Such an operation does not belong in *any* child's backyard.

AIR QUALITY, SMELL, PARTICULATE MATTER MAKING HISTORY

The Folsom Historic District is treasured for its legacy of community, architecture, and natural appeal. Poor air quality, smell, and toxic particulate matter will cause *lasting damage on the physical, environmental and fiscal health* of our community. Visually, the shed, smoke, and heat waves are incredibly out of character for the District. Scent will be detected for miles, even if not visible. A permanent pollutant, foul smell and toxins will leave a damaged legacy.

PROTECT HISTORIC FOLSOM. PROTECT THE VULNERABLE. NO CREMATORIUM.

Sincerely,

Cindy Baker

Contact Information:



PROTECT FOLSOM HISTORIC DISTRICT



Vote NO on
Lakeside Memorial
Lawn Crematorium

Dear Historic District Commissioners,

Date: _____

I AM:

- HIGH RISK FOR AIR QUALITY HEALTH IMPLICATIONS.**
- A PARENT OR CAREGIVER OF A CHILD OR CHILDREN.**
- AN INDIVIDUAL WHO INTENDS TO HAVE CHILDREN.**
- OVER THE AGE OF 65 AND VULNERABLE.**
- HIGHLY WORRIED ABOUT THE SAFETY & LEGACY OF HISTORIC FOLSOM.**

I write to you with great concern about Lakeside Memorial Lawn's application for a conditional use permit to install and operate a crematorium. Lakeside Memorial Lawn's project site is designated as Open Space and includes historical burial grounds. In reviewing Lakeside Memorial's application for a condition use permit, the following concerns require your attention and action on the community's behalf:

TOXICITY LEVELS UNSAFE FOR CHILDREN, VULNERABLE

The Initial Study by HELIX Environmental Planning, Inc. notates levels for harmful toxins including chromium, mercury, and organics. Such toxins become the *most dangerous when vaporized*. The smaller the particulate matter, the more dangerous it becomes. The report designates the levels as "not significant." This applies *only* to average, healthy adults. The Study fails to report significant and potentially deadly levels for **unborn children, developing children, elderly, and those with existing health conditions** in the neighboring community.

NONCONFORMING USE OF OPEN SPACE

The proposed crematorium would be installed and operated in designated open space that is *not zoned for commercial use*. Thousands of families, children, park visitors, trail and lake users will be inequitably impacted by **nonconforming use** of the land. This will harm the living to profit off of the dead. Such an operation does not belong in *any* child's backyard.

AIR QUALITY, SMELL, PARTICULATE MATTER MAKING HISTORY

The Folsom Historic District is treasured for its legacy of community, architecture, and natural appeal. Poor air quality, smell, and toxic particulate matter will cause **lasting damage on the physical, environmental and fiscal health** of our community. Visually, the shed, smoke, and heat waves are incredibly out of character for the District. Scent will be detected for miles, even if not visible. A permanent pollutant, foul smell and toxins will leave a damaged legacy.

PROTECT HISTORIC FOLSOM. PROTECT THE VULNERABLE. NO CREMATORIUM.

Sincerely,

Robert E. Baker



PROTECT FOLSOM HISTORIC DISTRICT



Vote NO on
Lakeside Memorial
Lawn Crematorium

Date: 8/6/21

Dear Historic District Commissioners,

I AM:

HIGH RISK FOR AIR QUALITY HEALTH IMPLICATIONS.

A PARENT OR CAREGIVER OF A CHILD OR CHILDREN.

AN INDIVIDUAL WHO INTENDS TO HAVE CHILDREN.

OVER THE AGE OF 65 AND VULNERABLE.

HIGHLY WORRIED ABOUT THE SAFETY & LEGACY OF HISTORIC FOLSOM.

Highly worried about the extreme fire risk caused by LP tanks in open space.

I write to you with great concern about Lakeside Memorial Lawn's application for a conditional use permit to install and operate a crematorium. Lakeside Memorial Lawn's project site is designated as Open Space and includes historical burial grounds. In reviewing Lakeside Memorial's application for a condition use permit, the following concerns require your attention and action on the community's behalf:

TOXICITY LEVELS UNSAFE FOR CHILDREN, VULNERABLE

The Initial Study by HELIX Environmental Planning, Inc. notates levels for harmful toxins including chromium, mercury, and organics. Such toxins become the *most dangerous when vaporized*. The smaller the particulate matter, the more dangerous it becomes. The report designates the levels as "not significant." This applies *only* to average, healthy adults. The Study fails to report significant and potentially deadly levels for **unborn children, developing children, elderly, and those with existing health conditions** in the neighboring community.

NONCONFORMING USE OF OPEN SPACE

The proposed crematorium would be installed and operated in designated open space that is *not zoned for commercial use*. Thousands of families, children, park visitors, trail and lake users will be inequitably impacted by **nonconforming use** of the land. This will harm the living to profit off of the dead. Such an operation does not belong in *any* child's backyard.

AIR QUALITY, SMELL, PARTICULATE MATTER MAKING HISTORY

The Folsom Historic District is treasured for its legacy of community, architecture, and natural appeal. Poor air quality, smell, and toxic particulate matter will cause **lasting damage on the physical, environmental and fiscal health** of our community. Visually, the shed, smoke, and heat waves are incredibly out of character for the District. Scent will be detected for miles, even if not visible. A permanent pollutant, foul smell and toxins will leave a damaged legacy.

PROTECT HISTORIC FOLSOM. PROTECT THE VULNERABLE. NO CREMATORIUM.

Sincerely,

Contact Information:



PROTECT FOLSOM HISTORIC DISTRICT



Vote NO on
Lakeside Memorial
Lawn Crematorium

Dear Historic District Commissioners,

Date: _____

I AM:

- ___ HIGH RISK FOR AIR QUALITY HEALTH IMPLICATIONS.
- ___ A PARENT OR CAREGIVER OF A CHILD OR CHILDREN.
- ___ AN INDIVIDUAL WHO INTENDS TO HAVE CHILDREN.
- ___ OVER THE AGE OF 65 AND VULNERABLE.
- HIGHLY WORRIED ABOUT THE SAFETY & LEGACY OF HISTORIC FOLSOM.

I write to you with great concern about Lakeside Memorial Lawn's application for a conditional use permit to install and operate a crematorium. Lakeside Memorial Lawn's project site is designated as Open Space and includes historical burial grounds. In reviewing Lakeside Memorial's application for a condition use permit, the following concerns require your attention and action on the community's behalf:

TOXICITY LEVELS UNSAFE FOR CHILDREN, VULNERABLE

The Initial Study by HELIX Environmental Planning, Inc. notates levels for harmful toxins including chromium, mercury, and organics. Such toxins become the *most dangerous when vaporized*. The smaller the particulate matter, the more dangerous it becomes. The report designates the levels as "not significant." This applies *only* to average, healthy adults. The Study fails to report significant and potentially deadly levels for **unborn children, developing children, elderly, and those with existing health conditions** in the neighboring community.

NONCONFORMING USE OF OPEN SPACE

The proposed crematorium would be installed and operated in designated open space that is *not zoned for commercial use*. Thousands of families, children, park visitors, trail and lake users will be inequitably impacted by **nonconforming use** of the land. This will harm the living to profit off of the dead. Such an operation does not belong in *any* child's backyard.

AIR QUALITY, SMELL, PARTICULATE MATTER MAKING HISTORY

The Folsom Historic District is treasured for its legacy of community, architecture, and natural appeal. Poor air quality, smell, and toxic particulate matter will cause **lasting damage on the physical, environmental and fiscal health** of our community. Visually, the shed, smoke, and heat waves are incredibly out of character for the District. Scent will be detected for miles, even if not visible. A permanent pollutant, foul smell and toxins will leave a damaged legacy.

PROTECT HISTORIC FOLSOM. PROTECT THE VULNERABLE. NO CREMATORIUM.

Sincerely,

Contact Information:

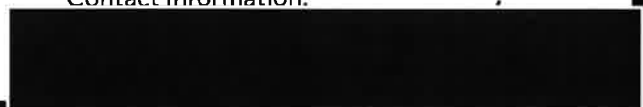

PROTECT FOLSOM HISTORIC DISTRICT



Vote NO on
Lakeside Memorial
Lawn Crematorium

Dear Historic District Commissioners,

Date: 8-11-21

I AM:

- HIGH RISK FOR AIR QUALITY HEALTH IMPLICATIONS.**
- A PARENT OR CAREGIVER OF A CHILD OR CHILDREN.**
- AN INDIVIDUAL WHO INTENDS TO HAVE CHILDREN.**
- OVER THE AGE OF 65 AND VULNERABLE.**
- HIGHLY WORRIED ABOUT THE SAFETY & LEGACY OF HISTORIC FOLSOM.**

I write to you with great concern about Lakeside Memorial Lawn's application for a conditional use permit to install and operate a crematorium. Lakeside Memorial Lawn's project site is designated as Open Space and includes historical burial grounds. In reviewing Lakeside Memorial's application for a condition use permit, the following concerns require your attention and action on the community's behalf:

TOXICITY LEVELS UNSAFE FOR CHILDREN, VULNERABLE

The Initial Study by HELIX Environmental Planning, Inc. notates levels for harmful toxins including chromium, mercury, and organics. Such toxins become the *most dangerous when vaporized*. The smaller the particulate matter, the more dangerous it becomes. The report designates the levels as "not significant." This applies *only* to average, healthy adults. The Study fails to report significant and potentially deadly levels for **unborn children, developing children, elderly, and those with existing health conditions** in the neighboring community.

NONCONFORMING USE OF OPEN SPACE

The proposed crematorium would be installed and operated in designated open space that is *not zoned for commercial use*. Thousands of families, children, park visitors, trail and lake users will be inequitably impacted by **nonconforming use** of the land. This will harm the living to profit off of the dead. Such an operation does not belong in *any* child's backyard.

AIR QUALITY, SMELL, PARTICULATE MATTER MAKING HISTORY

The Folsom Historic District is treasured for its legacy of community, architecture, and natural appeal. Poor air quality, smell, and toxic particulate matter will cause **lasting damage on the physical, environmental and fiscal health** of our community. Visually, the shed, smoke, and heat waves are incredibly out of character for the District. Scent will be detected for miles, even if not visible. A permanent pollutant, foul smell and toxins will leave a damaged legacy.

PROTECT HISTORIC FOLSOM. PROTECT THE VULNERABLE. NO CREMATORIUM.

Sincerely,

Morgan Day 

Contact Information:



PROTECT FOLSOM HISTORIC DISTRICT

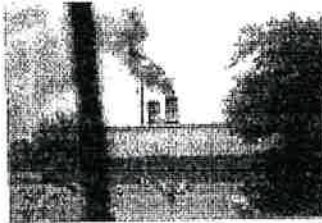

Vote NO on
Lakeside Memorial
Lawn Crematorium

Date: 8/9/21

Dear Historic District Commissioners,

I AM:

- HIGH RISK FOR AIR QUALITY HEALTH IMPLICATIONS.
- A PARENT OR CAREGIVER OF A CHILD OR CHILDREN.
- AN INDIVIDUAL WHO INTENDS TO HAVE CHILDREN.
- OVER THE AGE OF 65 AND VULNERABLE.
- HIGHLY WORRIED ABOUT THE SAFETY & LEGACY OF HISTORIC FOLSOM.

I write to you with great concern about Lakeside Memorial Lawn's application for a conditional use permit to install and operate a crematorium. Lakeside Memorial Lawn's project site is designated as Open Space and includes historical burial grounds. In reviewing Lakeside Memorial's application for a condition use permit, the following concerns require your attention and action on the community's behalf:

TOXICITY LEVELS UNSAFE FOR CHILDREN, VULNERABLE

The Initial Study by HELIX Environmental Planning, Inc. notates levels of harmful toxins including chromium, mercury, and organics. Such toxins become the *most dangerous when vaporized*. The smaller the particulate matter, the more dangerous it becomes. The report designates the levels as "not significant." This applies *only* to average, healthy adults. The Study fails to report significant and potentially deadly levels for **unborn children, developing children, elderly, and those with existing health conditions** in the neighboring community.

NONCONFORMING USE OF OPEN SPACE

The proposed crematorium would be installed and operated in designated open space that is *not zoned for commercial use*. Thousands of families, children, park visitors, trail and lake users will be inequitably impacted by **nonconforming use** of the land. This will harm the living to profit off of the dead. Such an operation does not belong in *any* child's backyard.

AIR QUALITY, SMELL, PARTICULATE MATTER MAKING HISTORY

The Folsom Historic District is treasured for its legacy of community, architecture, and natural appeal. Poor air quality, smell, and toxic particulate matter will cause **lasting damage on the physical, environmental and fiscal health** of our community. Visually, the shed, smoke, and heat waves are incredibly out of character for the District. Scent will be detected for miles, even if not visible. A permanent pollutant, foul smell and toxins will leave a damaged legacy.

PROTECT HISTORIC FOLSOM. PROTECT THE VULNERABLE. NO CREMATORIUM.

Sincerely,

Contact Information:

PROTECT FOLSOM HISTORIC DISTRICT

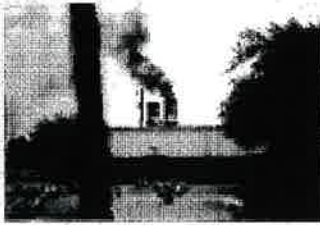

Vote **NO** on
Lakeside Memorial
Lawn Crematorium

Dear Historic District Commissioners,

Date: 8/8/21

I AM:

- HIGH RISK FOR AIR QUALITY HEALTH IMPLICATIONS.**
- A PARENT OR CAREGIVER OF A CHILD OR CHILDREN.**
- AN INDIVIDUAL WHO INTENDS TO HAVE CHILDREN.**
- OVER THE AGE OF 65 AND VULNERABLE.**
- HIGHLY WORRIED ABOUT THE SAFETY & LEGACY OF HISTORIC FOLSOM.**

I write to you with great concern about Lakeside Memorial Lawn's application for a conditional use permit to install and operate a crematorium. Lakeside Memorial Lawn's project site is designated as Open Space and includes historical burial grounds. In reviewing Lakeside Memorial's application for a condition use permit, the following concerns require your attention and action on the community's behalf:

TOXICITY LEVELS UNSAFE FOR CHILDREN, VULNERABLE

The Initial Study by HELIX Environmental Planning, Inc. notates levels for harmful toxins including chromium, mercury, and organics. Such toxins become the *most dangerous when vaporized*. The smaller the particulate matter, the more dangerous it becomes. The report designates the levels as "not significant." This applies *only* to average, healthy adults. The Study fails to report significant and potentially deadly levels for **unborn children, developing children, elderly, and those with existing health conditions** in the neighboring community.

NONCONFORMING USE OF OPEN SPACE

The proposed crematorium would be installed and operated in designated open space that is *not zoned for commercial use*. Thousands of families, children, park visitors, trail and lake users will be inequitably impacted by **nonconforming use** of the land. This will harm the living to profit off of the dead. Such an operation does not belong in *any* child's backyard.

AIR QUALITY, SMELL, PARTICULATE MATTER MAKING HISTORY

The Folsom Historic District is treasured for its legacy of community, architecture, and natural appeal. Poor air quality, smell, and toxic particulate matter will cause **lasting damage on the physical, environmental and fiscal health** of our community. Visually, the shed, smoke, and heat waves are incredibly out of character for the District. Scent will be detected for miles, even if not visible. A permanent pollutant, foul smell and toxins will leave a damaged legacy.

PROTECT HISTORIC FOLSOM. PROTECT THE VULNERABLE. NO CREMATORIUM.

Sincerely,

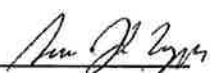
Susan J.T. Lueyga 

Contact Information:



PROTECT FOLSOM HISTORIC DISTRICT

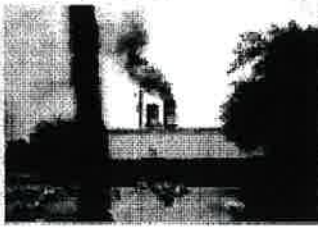

Vote NO on
Lakeside Memorial
Lawn Crematorium

Date: 8/8/21

Dear Historic District Commissioners,

I AM:

- HIGH RISK FOR AIR QUALITY HEALTH IMPLICATIONS.
- A PARENT OR CAREGIVER OF A CHILD OR CHILDREN.
- AN INDIVIDUAL WHO INTENDS TO HAVE CHILDREN.
- OVER THE AGE OF 65 AND VULNERABLE.
- HIGHLY WORRIED ABOUT THE SAFETY & LEGACY OF HISTORIC FOLSOM.

I write to you with great concern about Lakeside Memorial Lawn's application for a conditional use permit to install and operate a crematorium. Lakeside Memorial Lawn's project site is designated as Open Space and includes historical burial grounds. In reviewing Lakeside Memorial's application for a condition use permit, the following concerns require your attention and action on the community's behalf:

TOXICITY LEVELS UNSAFE FOR CHILDREN, VULNERABLE

The Initial Study by HELIX Environmental Planning, Inc. notates levels for harmful toxins including chromium, mercury, and organics. Such toxins become the *most dangerous when vaporized*. The smaller the particulate matter, the more dangerous it becomes. The report designates the levels as "not significant." This applies *only* to average, healthy adults. The Study fails to report significant and potentially deadly levels for unborn children, developing children, elderly, and those with existing health conditions in the neighboring community.

NONCONFORMING USE OF OPEN SPACE

The proposed crematorium would be installed and operated in designated open space that is *not zoned for commercial use*. Thousands of families, children, park visitors, trail and lake users will be inequitably impacted by *nonconforming use* of the land. This will harm the living to profit off of the dead. Such an operation does not belong in *any* child's backyard.

AIR QUALITY, SMELL, PARTICULATE MATTER MAKING HISTORY

The Folsom Historic District is treasured for its legacy of community, architecture, and natural appeal. Poor air quality, smell, and toxic particulate matter will cause *lasting damage on the physical, environmental and fiscal health* of our community. Visually, the shed, smoke, and heat waves are incredibly out of character for the District. Scent will be detected for miles, even if not visible. A permanent pollutant, foul smell and toxins will leave a damaged legacy.

PROTECT HISTORIC FOLSOM. PROTECT THE VULNERABLE. NO CREMATORIUM.

Sincerely,

Contact Information:



PROTECT FOLSOM HISTORIC DISTRICT



Vote NO on
Lakeside Memorial
Lawn Crematorium

Dear Historic District Commissioners,

Date: _____

I AM:

- HIGH RISK FOR AIR QUALITY HEALTH IMPLICATIONS.
- A PARENT OR CAREGIVER OF A CHILD OR CHILDREN.
- AN INDIVIDUAL WHO INTENDS TO HAVE CHILDREN.
- OVER THE AGE OF 65 AND VULNERABLE.
- HIGHLY WORRIED ABOUT THE SAFETY & LEGACY OF HISTORIC FOLSOM.

I write to you with great concern about Lakeside Memorial Lawn's application for a conditional use permit to install and operate a crematorium. Lakeside Memorial Lawn's project site is designated as Open Space and includes historical burial grounds. In reviewing Lakeside Memorial's application for a condition use permit, the following concerns require your attention and action on the community's behalf:

TOXICITY LEVELS UNSAFE FOR CHILDREN, VULNERABLE

The Initial Study by HELIX Environmental Planning, Inc. notates levels for harmful toxins including chromium, mercury, and organics. Such toxins become the *most dangerous when vaporized*. The smaller the particulate matter, the more dangerous it becomes. The report designates the levels as "not significant." This applies *only* to average, healthy adults. The Study fails to report significant and potentially deadly levels for **unborn children, developing children, elderly, and those with existing health conditions** in the neighboring community.

NONCONFORMING USE OF OPEN SPACE

The proposed crematorium would be installed and operated in designated open space that is *not zoned for commercial use*. Thousands of families, children, park visitors, trail and lake users will be inequitably impacted by **nonconforming use** of the land. This will harm the living to profit off of the dead. Such an operation does not belong in *any* child's backyard.

AIR QUALITY, SMELL, PARTICULATE MATTER MAKING HISTORY

The Folsom Historic District is treasured for its legacy of community, architecture, and natural appeal. Poor air quality, smell, and toxic particulate matter will cause **lasting damage on the physical, environmental and fiscal health** of our community. Visually, the shed, smoke, and heat waves are incredibly out of character for the District. Scent will be detected for miles, even if not visible. A permanent pollutant, foul smell and toxins will leave a damaged legacy.

PROTECT HISTORIC FOLSOM. PROTECT THE VULNERABLE. NO CREMATORIUM.

Sincerely,



Contact Information: _____

PROTECT FOLSOM HISTORIC DISTRICT



Vote **NO** on
Lakeside Memorial
Lawn Crematorium

Dear Historic District Commissioners,

Date: 8-1-2007

I AM:

- HIGH RISK FOR AIR QUALITY HEALTH IMPLICATIONS.
- A PARENT OR CAREGIVER OF A CHILD OR CHILDREN.
- AN INDIVIDUAL WHO INTENDS TO HAVE CHILDREN.
- OVER THE AGE OF 65 AND VULNERABLE.
- HIGHLY WORRIED ABOUT THE SAFETY & LEGACY OF HISTORIC FOLSOM.

I write to you with great concern about Lakeside Memorial Lawn's application for a conditional use permit to install and operate a crematorium. Lakeside Memorial Lawn's project site is designated as Open Space and includes historical burial grounds. In reviewing Lakeside Memorial's application for a condition use permit, the following concerns require your attention and action on the community's behalf:

TOXICITY LEVELS UNSAFE FOR CHILDREN, VULNERABLE

The Initial Study by HELIX Environmental Planning, Inc. notates levels for harmful toxins including chromium, mercury, and organics. Such toxins become the *most dangerous when vaporized*. The smaller the particulate matter, the more dangerous it becomes. The report designates the levels as "not significant." This applies *only* to average, healthy adults. The Study fails to report significant and potentially deadly levels for **unborn children, developing children, elderly, and those with existing health conditions** in the neighboring community.

NONCONFORMING USE OF OPEN SPACE

The proposed crematorium would be installed and operated in designated open space that is *not zoned for commercial use*. Thousands of families, children, park visitors, trail and lake users will be inequitably impacted by **nonconforming use** of the land. This will harm the living to profit off of the dead. Such an operation does not belong in *any* child's backyard.

AIR QUALITY, SMELL, PARTICULATE MATTER MAKING HISTORY

The Folsom Historic District is treasured for its legacy of community, architecture, and natural appeal. Poor air quality, smell, and toxic particulate matter will cause **lasting damage on the physical, environmental and fiscal health** of our community. Visually, the shed, smoke, and heat waves are incredibly out of character for the District. Scent will be detected for miles, even if not visible. A permanent pollutant, foul smell and toxins will leave a damaged legacy.

PROTECT HISTORIC FOLSOM. PROTECT THE VULNERABLE. NO CREMATORIUM.

Sincerely,

Wanda Somers

Contact Information:



PROTECT FOLSOM HISTORIC DISTRICT



Vote NO on
Lakeside Memorial
Lawn Crematorium

Dear Historic District Commissioners,

Date: 8.2, 2021

I AM:

- HIGH RISK FOR AIR QUALITY HEALTH IMPLICATIONS.
- A PARENT OR CAREGIVER OF A CHILD OR CHILDREN.
- AN INDIVIDUAL WHO INTENDS TO HAVE CHILDREN.
- OVER THE AGE OF 65 AND VULNERABLE.
- HIGHLY WORRIED ABOUT THE SAFETY & LEGACY OF HISTORIC FOLSOM.

I write to you with great concern about Lakeside Memorial Lawn's application for a conditional use permit to install and operate a crematorium. Lakeside Memorial Lawn's project site is designated as Open Space and includes historical burial grounds. In reviewing Lakeside Memorial's application for a condition use permit, the following concerns require your attention and action on the community's behalf:

TOXICITY LEVELS UNSAFE FOR CHILDREN, VULNERABLE

The Initial Study by HELIX Environmental Planning, Inc. notates levels for harmful toxins including chromium, mercury, and organics. Such toxins become the *most dangerous when vaporized*. The smaller the particulate matter, the more dangerous it becomes. The report designates the levels as "not significant." This applies *only* to average, healthy adults. The Study fails to report significant and potentially deadly levels for **unborn children, developing children, elderly, and those with existing health conditions** in the neighboring community.

NONCONFORMING USE OF OPEN SPACE

The proposed crematorium would be installed and operated in designated open space that is *not zoned for commercial use*. Thousands of families, children, park visitors, trail and lake users will be inequitably impacted by **nonconforming use** of the land. This will harm the living to profit off of the dead. Such an operation does not belong in *any* child's backyard.

AIR QUALITY, SMELL, PARTICULATE MATTER MAKING HISTORY

The Folsom Historic District is treasured for its legacy of community, architecture, and natural appeal. Poor air quality, smell, and toxic particulate matter will cause **lasting damage on the physical, environmental and fiscal health** of our community. Visually, the shed, smoke, and heat waves are incredibly out of character for the District. Scent will be detected for miles, even if not visible. A permanent pollutant, foul smell and toxins will leave a damaged legacy.

PROTECT HISTORIC FOLSOM. PROTECT THE VULNERABLE. NO CREMATORIUM.

Sincerely,

PAUL A. TYLER

Contact Information:

PROTECT FOLSOM HISTORIC DISTRICT



Vote NO on
Lakeside Memorial
Lawn Crematorium

Dear Historic District Commissioners,

Date: August 1st 2021

I AM:

- HIGH RISK FOR AIR QUALITY HEALTH IMPLICATIONS.**
- A PARENT OR CAREGIVER OF A CHILD OR CHILDREN.**
- AN INDIVIDUAL WHO INTENDS TO HAVE CHILDREN.**
- OVER THE AGE OF 65 AND VULNERABLE.**
- HIGHLY WORRIED ABOUT THE SAFETY & LEGACY OF HISTORIC FOLSOM.**

I write to you with great concern about Lakeside Memorial Lawn's application for a conditional use permit to install and operate a crematorium. Lakeside Memorial Lawn's project site is designated as Open Space and includes historical burial grounds. In reviewing Lakeside Memorial's application for a condition use permit, the following concerns require your attention and action on the community's behalf:

TOXICITY LEVELS UNSAFE FOR CHILDREN, VULNERABLE

The Initial Study by HELIX Environmental Planning, Inc. notates levels for harmful toxins including chromium, mercury, and organics. Such toxins become the *most dangerous when vaporized*. The smaller the particulate matter, the more dangerous it becomes. The report designates the levels as "not significant." This applies *only* to average, healthy adults. The Study fails to report significant and potentially deadly levels for **unborn children, developing children, elderly, and those with existing health conditions** in the neighboring community.

NONCONFORMING USE OF OPEN SPACE

The proposed crematorium would be installed and operated in designated open space that is *not zoned for commercial use*. Thousands of families, children, park visitors, trail and lake users will be inequitably impacted by **nonconforming use** of the land. This will harm the living to profit off of the dead. Such an operation does not belong in *any* child's backyard.

AIR QUALITY, SMELL, PARTICULATE MATTER MAKING HISTORY

The Folsom Historic District is treasured for its legacy of community, architecture, and natural appeal. Poor air quality, smell, and toxic particulate matter will cause **lasting damage on the physical, environmental and fiscal health** of our community. Visually, the shed, smoke, and heat waves are incredibly out of character for the District. Scent will be detected for miles, even if not visible. A permanent pollutant, foul smell and toxins will leave a damaged legacy.

PROTECT HISTORIC FOLSOM. PROTECT THE VULNERABLE. NO CREMATORIUM.

Sincerely,



Contact Information:



PROTECT FOLSOM HISTORIC DISTRICT



Vote **NO** on
Lakeside Memorial
Lawn Crematorium

Dear Historic District Commissioners,

Date: 8-1-2021

I AM:

- HIGH RISK FOR AIR QUALITY HEALTH IMPLICATIONS.
- A PARENT OR CAREGIVER OF A CHILD OR CHILDREN.
- AN INDIVIDUAL WHO INTENDS TO HAVE CHILDREN.
- OVER THE AGE OF 65 AND VULNERABLE.
- HIGHLY WORRIED ABOUT THE SAFETY & LEGACY OF HISTORIC FOLSOM.

I write to you with great concern about Lakeside Memorial Lawn's application for a conditional use permit to install and operate a crematorium. Lakeside Memorial Lawn's project site is designated as Open Space and includes historical burial grounds. In reviewing Lakeside Memorial's application for a condition use permit, the following concerns require your attention and action on the community's behalf:

TOXICITY LEVELS UNSAFE FOR CHILDREN, VULNERABLE

The Initial Study by HELIX Environmental Planning, Inc. notates levels for harmful toxins including chromium, mercury, and organics. Such toxins become the *most dangerous when vaporized*. The smaller the particulate matter, the more dangerous it becomes. The report designates the levels as "not significant." This applies *only* to average, healthy adults. The Study fails to report significant and potentially deadly levels for **unborn children, developing children, elderly, and those with existing health conditions** in the neighboring community.

NONCONFORMING USE OF OPEN SPACE

The proposed crematorium would be installed and operated in designated open space that is *not zoned for commercial use*. Thousands of families, children, park visitors, trail and lake users will be inequitably impacted by **nonconforming use** of the land. This will harm the living to profit off of the dead. Such an operation does not belong in *any* child's backyard.

AIR QUALITY, SMELL, PARTICULATE MATTER MAKING HISTORY

The Folsom Historic District is treasured for its legacy of community, architecture, and natural appeal. Poor air quality, smell, and toxic particulate matter will cause **lasting damage on the physical, environmental and fiscal health** of our community. Visually, the shed, smoke, and heat waves are incredibly out of character for the District. Scent will be detected for miles, even if not visible. A permanent pollutant, foul smell and toxins will leave a damaged legacy.

PROTECT HISTORIC FOLSOM. PROTECT THE VULNERABLE. NO CREMATORIUM.

Sincerely,

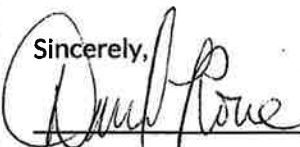

Contact Information:

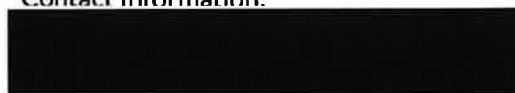

PROTECT FOLSOM HISTORIC DISTRICT



Vote NO on
Lakeside Memorial
Lawn Crematorium

Dear Historic District Commissioners,

Date: 8-1-2021

I AM:

- HIGH RISK FOR AIR QUALITY HEALTH IMPLICATIONS.**
- A PARENT OR CAREGIVER OF A CHILD OR CHILDREN.**
- AN INDIVIDUAL WHO INTENDS TO HAVE CHILDREN.**
- OVER THE AGE OF 65 AND VULNERABLE.**
- HIGHLY WORRIED ABOUT THE SAFETY & LEGACY OF HISTORIC FOLSOM.**

I write to you with great concern about Lakeside Memorial Lawn's application for a conditional use permit to install and operate a crematorium. Lakeside Memorial Lawn's project site is designated as Open Space and includes historical burial grounds. In reviewing Lakeside Memorial's application for a condition use permit, the following concerns require your attention and action on the community's behalf:

TOXICITY LEVELS UNSAFE FOR CHILDREN, VULNERABLE

The Initial Study by HELIX Environmental Planning, Inc. notates levels for harmful toxins including chromium, mercury, and organics. Such toxins become the *most dangerous when vaporized*. The smaller the particulate matter, the more dangerous it becomes. The report designates the levels as "not significant." This applies *only* to average, healthy adults. The Study fails to report significant and potentially deadly levels for **unborn children, developing children, elderly, and those with existing health conditions** in the neighboring community.

NONCONFORMING USE OF OPEN SPACE

The proposed crematorium would be installed and operated in designated open space that is *not zoned for commercial use*. Thousands of families, children, park visitors, trail and lake users will be inequitably impacted by **nonconforming use** of the land. This will harm the living to profit off of the dead. Such an operation does not belong in *any* child's backyard.

AIR QUALITY, SMELL, PARTICULATE MATTER MAKING HISTORY

The Folsom Historic District is treasured for its legacy of community, architecture, and natural appeal. Poor air quality, smell, and toxic particulate matter will cause **lasting damage on the physical, environmental and fiscal health** of our community. Visually, the shed, smoke, and heat waves are incredibly out of character for the District. Scent will be detected for miles, even if not visible. A permanent pollutant, foul smell and toxins will leave a damaged legacy.

PROTECT HISTORIC FOLSOM. PROTECT THE VULNERABLE. NO CREMATORIUM.

Sincerely,

Contact Information:

William Rowe

PROTECT FOLSOM HISTORIC DISTRICT



Vote **NO** on
Lakeside Memorial
Lawn Crematorium

Dear Historic District Commissioners,

Date: _____

I AM:

- ___ **HIGH RISK FOR AIR QUALITY HEALTH IMPLICATIONS.**
- ___ **A PARENT OR CAREGIVER OF A CHILD OR CHILDREN.**
- ___ **AN INDIVIDUAL WHO INTENDS TO HAVE CHILDREN.**
- ___ **OVER THE AGE OF 65 AND VULNERABLE.**
- ___ **HIGHLY WORRIED ABOUT THE SAFETY & LEGACY OF HISTORIC FOLSOM.**

I write to you with great concern about Lakeside Memorial Lawn's application for a conditional use permit to install and operate a crematorium. Lakeside Memorial Lawn's project site is designated as Open Space and includes historical burial grounds. In reviewing Lakeside Memorial's application for a condition use permit, the following concerns require your attention and action on the community's behalf:

TOXICITY LEVELS UNSAFE FOR CHILDREN, VULNERABLE

The Initial Study by HELIX Environmental Planning, Inc. notates levels for harmful toxins including chromium, mercury, and organics. Such toxins become the *most dangerous when vaporized*. The smaller the particulate matter, the more dangerous it becomes. The report designates the levels as "not significant." This applies *only* to average, healthy adults. The Study fails to report significant and potentially deadly levels for **unborn children, developing children, elderly, and those with existing health conditions** in the neighboring community.

NONCONFORMING USE OF OPEN SPACE

The proposed crematorium would be installed and operated in designated open space that is *not zoned for commercial use*. Thousands of families, children, park visitors, trail and lake users will be inequitably impacted by **nonconforming use** of the land. This will harm the living to profit off of the dead. Such an operation does not belong in *any* child's backyard.

AIR QUALITY, SMELL, PARTICULATE MATTER MAKING HISTORY

The Folsom Historic District is treasured for its legacy of community, architecture, and natural appeal. Poor air quality, smell, and toxic particulate matter will cause **lasting damage on the physical, environmental and fiscal health** of our community. Visually, the shed, smoke, and heat waves are incredibly out of character for the District. Scent will be detected for miles, even if not visible. A permanent pollutant, foul smell and toxins will leave a damaged legacy.

PROTECT HISTORIC FOLSOM. PROTECT THE VULNERABLE. NO CREMATORIUM.

Sincerely,

Contact Information:

Evelyn gates

N/A

PROTECT FOLSOM HISTORIC DISTRICT



Vote NO on
Lakeside Memorial
Lawn Crematorium

Dear Historic District Commissioners,

Date: _____

I AM:

- HIGH RISK FOR AIR QUALITY HEALTH IMPLICATIONS.**
- A PARENT OR CAREGIVER OF A CHILD OR CHILDREN.**
- AN INDIVIDUAL WHO INTENDS TO HAVE CHILDREN.**
- OVER THE AGE OF 65 AND VULNERABLE.**
- HIGHLY WORRIED ABOUT THE SAFETY & LEGACY OF HISTORIC FOLSOM.**

I write to you with great concern about Lakeside Memorial Lawn's application for a conditional use permit to install and operate a crematorium. Lakeside Memorial Lawn's project site is designated as Open Space and includes historical burial grounds. In reviewing Lakeside Memorial's application for a condition use permit, the following concerns require your attention and action on the community's behalf:

TOXICITY LEVELS UNSAFE FOR CHILDREN, VULNERABLE

The Initial Study by HELIX Environmental Planning, Inc. notates levels for harmful toxins including chromium, mercury, and organics. Such toxins become the *most dangerous when vaporized*. The smaller the particulate matter, the more dangerous it becomes. The report designates the levels as "not significant." This applies *only* to average, healthy adults. The Study *fails* to report significant and potentially deadly levels for **unborn children, developing children, elderly, and those with existing health conditions** in the neighboring community.

NONCONFORMING USE OF OPEN SPACE

The proposed crematorium would be installed and operated in designated open space that is *not zoned for commercial use*. Thousands of families, children, park visitors, trail and lake users will be inequitably impacted by **nonconforming use** of the land. This will harm the living to profit off of the dead. Such an operation does not belong in *any* child's backyard.

AIR QUALITY, SMELL, PARTICULATE MATTER MAKING HISTORY

The Folsom Historic District is treasured for its legacy of community, architecture, and natural appeal. Poor air quality, smell, and toxic particulate matter will cause **lasting damage on the physical, environmental and fiscal health** of our community. Visually, the shed, smoke, and heat waves are incredibly out of character for the District. Scent will be detected for miles, even if not visible. A permanent pollutant, foul smell and toxins will leave a damaged legacy.

PROTECT HISTORIC FOLSOM. PROTECT THE VULNERABLE. NO CREMATORIUM.

Sincerely,

Contact Information:

Jackson Gates

n/a

PROTECT FOLSOM HISTORIC DISTRICT



Vote **NO** on
Lakeside Memorial
Lawn Crematorium

Dear Historic District Commissioners,

Date: 08/03/21

I AM:

- HIGH RISK FOR AIR QUALITY HEALTH IMPLICATIONS.
- A PARENT OR CAREGIVER OF A CHILD OR CHILDREN.
- AN INDIVIDUAL WHO INTENDS TO HAVE CHILDREN.
- OVER THE AGE OF 65 AND VULNERABLE.
- HIGHLY WORRIED ABOUT THE SAFETY & LEGACY OF HISTORIC FOLSOM.

I write to you with great concern about Lakeside Memorial Lawn's application for a conditional use permit to install and operate a crematorium. Lakeside Memorial Lawn's project site is designated as Open Space and includes historical burial grounds. In reviewing Lakeside Memorial's application for a condition use permit, the following concerns require your attention and action on the community's behalf:

TOXICITY LEVELS UNSAFE FOR CHILDREN, VULNERABLE

The Initial Study by HELIX Environmental Planning, Inc. notates levels for harmful toxins including chromium, mercury, and organics. Such toxins become the *most dangerous when vaporized*. The smaller the particulate matter, the more dangerous it becomes. The report designates the levels as "not significant." This applies *only* to average, healthy adults. The Study fails to report significant and potentially deadly levels for **unborn children, developing children, elderly, and those with existing health conditions** in the neighboring community.

NONCONFORMING USE OF OPEN SPACE

The proposed crematorium would be installed and operated in designated open space that is *not zoned for commercial use*. Thousands of families, children, park visitors, trail and lake users will be inequitably impacted by **nonconforming use** of the land. This will harm the living to profit off of the dead. Such an operation does not belong in *any* child's backyard.

AIR QUALITY, SMELL, PARTICULATE MATTER MAKING HISTORY

The Folsom Historic District is treasured for its legacy of community, architecture, and natural appeal. Poor air quality, smell, and toxic particulate matter will cause **lasting damage on the physical, environmental and fiscal health** of our community. Visually, the shed, smoke, and heat waves are incredibly out of character for the District. Scent will be detected for miles, even if not visible. A permanent pollutant, foul smell and toxins will leave a damaged legacy.

PROTECT HISTORIC FOLSOM. PROTECT THE VULNERABLE. NO CREMATORIUM.

Sincerely,

Edwin Sanchez

Contact Information:

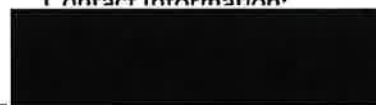

PROTECT FOLSOM HISTORIC DISTRICT



Vote **NO** on
Lakeside Memorial
Lawn Crematorium

Dear Historic District Commissioners,

I AM: *Very worried on the days we have an unsafe Air Index quality, the crematorium would add to very high toxicity levels in the air.* Date: *8/3/21*

- HIGH RISK FOR AIR QUALITY HEALTH IMPLICATIONS.
- A PARENT OR CAREGIVER OF A CHILD OR CHILDREN.
- AN INDIVIDUAL WHO INTENDS TO HAVE CHILDREN.
- OVER THE AGE OF 65 AND VULNERABLE.
- VERY WORRIED ABOUT THE SAFETY & LEGACY OF HISTORIC FOLSOM.
- HIGHLY CONCERNED ABOUT EXTREME FIRE RISK CAUSED BY LP TANKS IN OPEN SPACE.

I write to you with great concern about Lakeside Memorial Lawn's application for a conditional use permit to install and operate a crematorium. Lakeside Memorial Lawn's project site is designated as Open Space and includes historical burial grounds. In reviewing Lakeside Memorial's application for a condition use permit, the following concerns require your attention and action on the community's behalf:

TOXICITY LEVELS UNSAFE FOR CHILDREN, VULNERABLE

The Initial Study by HELIX Environmental Planning, Inc. notes levels for harmful toxins including chromium, mercury, and organics. Such toxins become the *most dangerous when vaporized*. The smaller the particulate matter, the more dangerous it becomes. The report designates the levels as "not significant." This applies *only* to average, healthy adults. The Study *fails* to report significant and potentially deadly levels for *unborn children, developing children, elderly, and those with existing health conditions* in the neighboring community.

NONCONFORMING USE OF OPEN SPACE

The proposed crematorium would be installed and operated in designated open space that is *not zoned for commercial use*. Thousands of families, children, park visitors, trail and lake users will be inequitably impacted by *nonconforming use* of the land. This will harm the living to profit off of the dead. With only one way in and out for emergency vehicles, One fire will harm thousands. Such an operation does not belong in *any child's backyard*.

AIR QUALITY, SMELL, PARTICULATE MATTER MAKING HISTORY

The Folsom Historic District is treasured for its legacy of community, architecture, and natural appeal. Poor air quality, smell, and toxic particulate matter will cause *lasting damage on the physical, environmental and fiscal health* of our community. Visually, the shed, smoke, and heat waves are incredibly out of character for the District. Scent will be detected for miles, even if not visible. A permanent pollutant, foul smell and toxins will leave a damaged legacy.

PROTECT HISTORIC FOLSOM. PROTECT THE VULNERABLE. NO CREMATORIUM.

Sincerely,

Sheila Krager

Contact Information:



PROTECT FOLSOM HISTORIC DISTRICT



Vote NO on
Lakeside Memorial
Lawn Crematorium

Dear Historic District Commissioners,

Date: 7/31/21

I AM:

- ___ HIGH RISK FOR AIR QUALITY HEALTH IMPLICATIONS.
- ___ A PARENT OR CAREGIVER OF A CHILD OR CHILDREN.
- ___ AN INDIVIDUAL WHO INTENDS TO HAVE CHILDREN.
- OVER THE AGE OF 65 AND VULNERABLE.
- HIGHLY WORRIED ABOUT THE SAFETY & LEGACY OF HISTORIC FOLSOM.

I write to you with great concern about Lakeside Memorial Lawn's application for a conditional use permit to install and operate a crematorium. Lakeside Memorial Lawn's project site is designated as Open Space and includes historical burial grounds. In reviewing Lakeside Memorial's application for a condition use permit, the following concerns require your attention and action on the community's behalf:

TOXICITY LEVELS UNSAFE FOR CHILDREN, VULNERABLE

The Initial Study by HELIX Environmental Planning, Inc. notates levels for harmful toxins including chromium, mercury, and organics. Such toxins become the *most dangerous when vaporized*. The smaller the particulate matter, the more dangerous it becomes. The report designates the levels as "not significant." This applies *only* to average, healthy adults. The Study fails to report significant and potentially deadly levels for **unborn children, developing children, elderly, and those with existing health conditions** in the neighboring community.

NONCONFORMING USE OF OPEN SPACE

The proposed crematorium would be installed and operated in designated open space that is *not zoned for commercial use*. Thousands of families, children, park visitors, trail and lake users will be inequitably impacted by **nonconforming use** of the land. This will harm the living to profit off of the dead. Such an operation does not belong in *any* child's backyard.

AIR QUALITY, SMELL, PARTICULATE MATTER MAKING HISTORY

The Folsom Historic District is treasured for its legacy of community, architecture, and natural appeal. Poor air quality, smell, and toxic particulate matter will cause **lasting damage on the physical, environmental and fiscal health** of our community. Visually, the shed, smoke, and heat waves are incredibly out of character for the District. Scent will be detected for miles, even if not visible. A permanent pollutant, foul smell and toxins will leave a damaged legacy.

PROTECT HISTORIC FOLSOM. PROTECT THE VULNERABLE. NO CREMATORIUM.

Sincerely,

Contact Information:

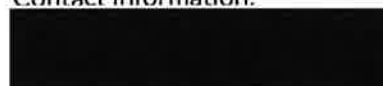

PROTECT FOLSOM HISTORIC DISTRICT



Vote NO on
Lakeside Memorial
Lawn Crematorium

Dear Historic District Commissioners,

Date: 8/8/2001

I AM:

- HIGH RISK FOR AIR QUALITY HEALTH IMPLICATIONS.
- A PARENT OR CAREGIVER OF A CHILD OR CHILDREN.
- AN INDIVIDUAL WHO INTENDS TO HAVE CHILDREN.
- OVER THE AGE OF 65 AND VULNERABLE.
- HIGHLY WORRIED ABOUT THE SAFETY & LEGACY OF HISTORIC FOLSOM.

I write to you with great concern about Lakeside Memorial Lawn's application for a conditional use permit to install and operate a crematorium. Lakeside Memorial Lawn's project site is designated as Open Space and includes historical burial grounds. In reviewing Lakeside Memorial's application for a condition use permit, the following concerns require your attention and action on the community's behalf:

TOXICITY LEVELS UNSAFE FOR CHILDREN, VULNERABLE

The Initial Study by HELIX Environmental Planning, Inc. notates levels for harmful toxins including chromium, mercury, and organics. Such toxins become the *most dangerous when vaporized*. The smaller the particulate matter, the more dangerous it becomes. The report designates the levels as "not significant." This applies *only* to average, healthy adults. The Study fails to report significant and potentially deadly levels for **unborn children, developing children, elderly, and those with existing health conditions** in the neighboring community.

NONCONFORMING USE OF OPEN SPACE

The proposed crematorium would be installed and operated in designated open space that is *not zoned for commercial use*. Thousands of families, children, park visitors, trail and lake users will be inequitably impacted by **nonconforming use** of the land. This will harm the living to profit off of the dead. Such an operation does not belong in *any* child's backyard.

AIR QUALITY, SMELL, PARTICULATE MATTER MAKING HISTORY

The Folsom Historic District is treasured for its legacy of community, architecture, and natural appeal. Poor air quality, smell, and toxic particulate matter will cause **lasting damage on the physical, environmental and fiscal health** of our community. Visually, the shed, smoke, and heat waves are incredibly out of character for the District. Scent will be detected for miles, even if not visible. A permanent pollutant, foul smell and toxins will leave a damaged legacy.

PROTECT HISTORIC FOLSOM. PROTECT THE VULNERABLE. NO CREMATORIUM.

Sincerely,

Contact Information:

PROTECT FOLSOM HISTORIC DISTRICT



Vote NO on
Lakeside Memorial
Lawn Crematorium

Dear Historic District Commissioners,

Date: 8/8/21

I AM:

- HIGH RISK FOR AIR QUALITY HEALTH IMPLICATIONS.
- A PARENT OR CAREGIVER OF A CHILD OR CHILDREN.
- AN INDIVIDUAL WHO INTENDS TO HAVE CHILDREN.
- OVER THE AGE OF 65 AND VULNERABLE.
- HIGHLY WORRIED ABOUT THE SAFETY & LEGACY OF HISTORIC FOLSOM.

I write to you with great concern about Lakeside Memorial Lawn's application for a conditional use permit to install and operate a crematorium. Lakeside Memorial Lawn's project site is designated as Open Space and includes historical burial grounds. In reviewing Lakeside Memorial's application for a condition use permit, the following concerns require your attention and action on the community's behalf:

TOXICITY LEVELS UNSAFE FOR CHILDREN, VULNERABLE

The Initial Study by HELIX Environmental Planning, Inc. notates levels for harmful toxins including chromium, mercury, and organics. Such toxins become the *most dangerous when vaporized*. The smaller the particulate matter, the more dangerous it becomes. The report designates the levels as "not significant." This applies *only* to average, healthy adults. The Study *fails* to report significant and potentially deadly levels for **unborn children, developing children, elderly, and those with existing health conditions** in the neighboring community.

NONCONFORMING USE OF OPEN SPACE

The proposed crematorium would be installed and operated in designated open space that is *not zoned for commercial use*. Thousands of families, children, park visitors, trail and lake users will be inequitably impacted by **nonconforming use** of the land. This will harm the living to profit off of the dead. Such an operation does not belong in *any* child's backyard.

AIR QUALITY, SMELL, PARTICULATE MATTER MAKING HISTORY

The Folsom Historic District is treasured for its legacy of community, architecture, and natural appeal. Poor air quality, smell, and toxic particulate matter will cause **lasting damage on the physical, environmental and fiscal health** of our community. Visually, the shed, smoke, and heat waves are incredibly out of character for the District. Scent will be detected for miles, even if not visible. A permanent pollutant, foul smell and toxins will leave a damaged legacy.

PROTECT HISTORIC FOLSOM. PROTECT THE VULNERABLE. NO CREMATORIUM.

Sincerely,

Contact Information:

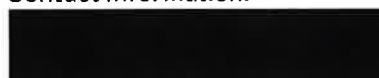

PROTECT FOLSOM HISTORIC DISTRICT



Vote NO on
Lakeside Memorial
Lawn Crematorium

Dear Historic District Commissioners,

Date: 8/8/21

I AM:

- HIGH RISK FOR AIR QUALITY HEALTH IMPLICATIONS.
- A PARENT OR CAREGIVER OF A CHILD OR CHILDREN.
- AN INDIVIDUAL WHO INTENDS TO HAVE CHILDREN.
- OVER THE AGE OF 65 AND VULNERABLE.
- HIGHLY WORRIED ABOUT THE SAFETY & LEGACY OF HISTORIC FOLSOM.

I write to you with great concern about Lakeside Memorial Lawn's application for a conditional use permit to install and operate a crematorium. Lakeside Memorial Lawn's project site is designated as Open Space and includes historical burial grounds. In reviewing Lakeside Memorial's application for a condition use permit, the following concerns require your attention and action on the community's behalf:

TOXICITY LEVELS UNSAFE FOR CHILDREN, VULNERABLE

The Initial Study by HELIX Environmental Planning, Inc. notates levels for harmful toxins including chromium, mercury, and organics. Such toxins become the *most dangerous when vaporized*. The smaller the particulate matter, the more dangerous it becomes. The report designates the levels as "not significant." This applies *only* to average, healthy adults. The Study fails to report significant and potentially deadly levels for **unborn children, developing children, elderly, and those with existing health conditions** in the neighboring community.

NONCONFORMING USE OF OPEN SPACE

The proposed crematorium would be installed and operated in designated open space that is *not zoned for commercial use*. Thousands of families, children, park visitors, trail and lake users will be inequitably impacted by **nonconforming use** of the land. This will harm the living to profit off of the dead. Such an operation does not belong in *any* child's backyard.

AIR QUALITY, SMELL, PARTICULATE MATTER MAKING HISTORY

The Folsom Historic District is treasured for its legacy of community, architecture, and natural appeal. Poor air quality, smell, and toxic particulate matter will cause **lasting damage on the physical, environmental and fiscal health** of our community. Visually, the shed, smoke, and heat waves are incredibly out of character for the District. Scent will be detected for miles, even if not visible. A permanent pollutant, foul smell and toxins will leave a damaged legacy.

PROTECT HISTORIC FOLSOM. PROTECT THE VULNERABLE. NO CREMATORIUM.

Sincerely,

Katie Hong

Contact Information:

PROTECT FOLSOM HISTORIC DISTRICT



Vote NO on
Lakeside Memorial
Lawn Crematorium

Dear Historic District Commissioners,
I AM:

Date: 8/17/2021

- HIGH RISK FOR AIR QUALITY HEALTH IMPLICATIONS.
- A PARENT OR CAREGIVER OF A CHILD OR CHILDREN.
- AN INDIVIDUAL WHO INTENDS TO HAVE CHILDREN.
- OVER THE AGE OF 65 AND VULNERABLE.
- VERY WORRIED ABOUT THE SAFETY & LEGACY OF HISTORIC FOLSOM.
- HIGHLY CONCERNED ABOUT EXTREME FIRE RISK CAUSED BY LP TANKS IN OPEN SPACE.

I write to you with great concern about Lakeside Memorial Lawn's application for a conditional use permit to install and operate a crematorium. Lakeside Memorial Lawn's project site is designated as Open Space and includes historical burial grounds. In reviewing Lakeside Memorial's application for a condition use permit, the following concerns require your attention and action on the community's behalf:

TOXICITY LEVELS UNSAFE FOR CHILDREN, VULNERABLE

The Initial Study by HELIX Environmental Planning, Inc. notates levels for harmful toxins including chromium, mercury, and organics. Such toxins become the *most dangerous when vaporized*. The smaller the particulate matter, the more dangerous it becomes. The report designates the levels as "not significant." This applies *only* to average, healthy adults. The Study fails to report significant and potentially deadly levels for **unborn children, developing children, elderly, and those with existing health conditions** in the neighboring community.

NONCONFORMING USE OF OPEN SPACE

The proposed crematorium would be installed and operated in designated open space that is **not zoned for commercial use**. Thousands of families, children, park visitors, trail and lake users will be inequitably impacted by **nonconforming use** of the land. This will harm the living to profit off of the dead. With only one way in and out for emergency vehicles, One fire will harm thousands. Such an operation does not belong in *any* child's backyard.

AIR QUALITY, SMELL, PARTICULATE MATTER MAKING HISTORY

The Folsom Historic District is treasured for its legacy of community, architecture, and natural appeal. Poor air quality, smell, and toxic particulate matter will cause **lasting damage on the physical, environmental and fiscal health** of our community. Visually, the shed, smoke, and heat waves are incredibly out of character for the District. Scent will be detected for miles, even if not visible. A permanent pollutant, foul smell and toxins will leave a damaged legacy.

PROTECT HISTORIC FOLSOM. PROTECT THE VULNERABLE. NO CREMATORIUM.

Sincerely,

Beth Larson

Contact Information:

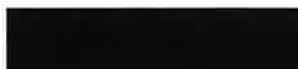

PROTECT FOLSOM HISTORIC DISTRICT

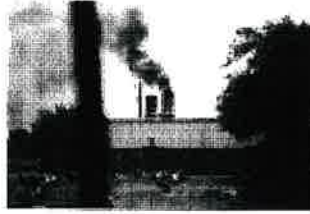

Vote **NO** on
Lakeside Memorial
Lawn Crematorium

Dear Historic District Commissioners,
I AM:

Date: 8/18/21

- ___ **HIGH RISK FOR AIR QUALITY HEALTH IMPLICATIONS.**
- ___ **A PARENT OR CAREGIVER OF A CHILD OR CHILDREN.**
- ___ **AN INDIVIDUAL WHO INTENDS TO HAVE CHILDREN.**
- ___ **OVER THE AGE OF 65 AND VULNERABLE.**
- ___ **VERY WORRIED ABOUT THE SAFETY & LEGACY OF HISTORIC FOLSOM.**
- ___ **HIGHLY CONCERNED ABOUT EXTREME FIRE RISK CAUSED BY LP TANKS IN OPEN SPACE.**

I write to you with great concern about Lakeside Memorial Lawn's application for a conditional use permit to install and operate a crematorium. Lakeside Memorial Lawn's project site is designated as Open Space and includes historical burial grounds. In reviewing Lakeside Memorial's application for a condition use permit, the following concerns require your attention and action on the community's behalf:

TOXICITY LEVELS UNSAFE FOR CHILDREN, VULNERABLE

The Initial Study by HELIX Environmental Planning, Inc. notates levels for harmful toxins including chromium, mercury, and organics. Such toxins become the *most dangerous when vaporized*. The smaller the particulate matter, the more dangerous it becomes. The report designates the levels as "not significant." This applies *only* to average, healthy adults. The Study fails to report significant and potentially deadly levels for **unborn children, developing children, elderly, and those with existing health conditions** in the neighboring community.

NONCONFORMING USE OF OPEN SPACE

The proposed crematorium would be installed and operated in designated open space that is *not zoned for commercial use*. Thousands of families, children, park visitors, trail and lake users will be inequitably impacted by **nonconforming use** of the land. This will harm the living to profit off of the dead. With only one way in and out for emergency vehicles, One fire will harm thousands. Such an operation does not belong in *any* child's backyard.

AIR QUALITY, SMELL, PARTICULATE MATTER MAKING HISTORY

The Folsom Historic District is treasured for its legacy of community, architecture, and natural appeal. Poor air quality, smell, and toxic particulate matter will cause **lasting damage on the physical, environmental and fiscal health** of our community. Visually, the shed, smoke, and heat waves are incredibly out of character for the District. Scent will be detected for miles, even if not visible. A permanent pollutant, foul smell and toxins will leave a damaged legacy.

PROTECT HISTORIC FOLSOM. PROTECT THE VULNERABLE. NO CREMATORIUM.

Sincerely,

Contact Information:

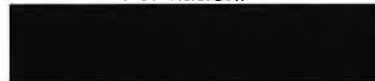

PROTECT FOLSOM HISTORIC DISTRICT



Vote NO on
Lakeside Memorial
Lawn Crematorium

Dear Historic District Commissioners,

Date: 8/21/21

I AM:

- HIGH RISK FOR AIR QUALITY HEALTH IMPLICATIONS.
- A PARENT OR CAREGIVER OF A CHILD OR CHILDREN.
- AN INDIVIDUAL WHO INTENDS TO HAVE CHILDREN.
- OVER THE AGE OF 65 AND VULNERABLE.
- HIGHLY WORRIED ABOUT THE SAFETY & LEGACY OF HISTORIC FOLSOM.

I write to you with great concern about Lakeside Memorial Lawn's application for a conditional use permit to install and operate a crematorium. Lakeside Memorial Lawn's project site is designated as Open Space and includes historical burial grounds. In reviewing Lakeside Memorial's application for a condition use permit, the following concerns require your attention and action on the community's behalf:

TOXICITY LEVELS UNSAFE FOR CHILDREN, VULNERABLE

The Initial Study by HELIX Environmental Planning, Inc. notates levels for harmful toxins including chromium, mercury, and organics. Such toxins become the *most dangerous when vaporized*. The smaller the particulate matter, the more dangerous it becomes. The report designates the levels as "not significant." This applies *only* to average, healthy adults. The Study fails to report significant and potentially deadly levels for **unborn children, developing children, elderly, and those with existing health conditions** in the neighboring community.

NONCONFORMING USE OF OPEN SPACE

The proposed crematorium would be installed and operated in designated open space that is *not zoned for commercial use*. Thousands of families, children, park visitors, trail and lake users will be inequitably impacted by **nonconforming use** of the land. This will harm the living to profit off of the dead. Such an operation does not belong in *any* child's backyard.

AIR QUALITY, SMELL, PARTICULATE MATTER MAKING HISTORY

The Folsom Historic District is treasured for its legacy of community, architecture, and natural appeal. Poor air quality, smell, and toxic particulate matter will cause **lasting damage on the physical, environmental and fiscal health** of our community. Visually, the shed, smoke, and heat waves are incredibly out of character for the District. Scent will be detected for miles, even if not visible. A permanent pollutant, foul smell and toxins will leave a damaged legacy.

PROTECT HISTORIC FOLSOM. PROTECT THE VULNERABLE. NO CREMATORIUM.

Sincerely,

Mimi Hafeman

Contact Information:



PROTECT FOLSOM HISTORIC DISTRICT



Vote **NO** on
Lakeside Memorial
Lawn Crematorium

Dear Historic District Commissioners,

Date: 8-21-21

I AM:

- HIGH RISK FOR AIR QUALITY HEALTH IMPLICATIONS.**
- A PARENT OR CAREGIVER OF A CHILD OR CHILDREN.**
- AN INDIVIDUAL WHO INTENDS TO HAVE CHILDREN.**
- OVER THE AGE OF 65 AND VULNERABLE.**
- HIGHLY WORRIED ABOUT THE SAFETY & LEGACY OF HISTORIC FOLSOM.**

I write to you with great concern about Lakeside Memorial Lawn's application for a conditional use permit to install and operate a crematorium. Lakeside Memorial Lawn's project site is designated as Open Space and includes historical burial grounds. In reviewing Lakeside Memorial's application for a condition use permit, the following concerns require your attention and action on the community's behalf:

TOXICITY LEVELS UNSAFE FOR CHILDREN, VULNERABLE

The Initial Study by HELIX Environmental Planning, Inc. notates levels for harmful toxins including chromium, mercury, and organics. Such toxins become the *most dangerous when vaporized*. The smaller the particulate matter, the more dangerous it becomes. The report designates the levels as "not significant." This applies *only* to average, healthy adults. The Study fails to report significant and potentially deadly levels for **unborn children, developing children, elderly, and those with existing health conditions** in the neighboring community.

NONCONFORMING USE OF OPEN SPACE

The proposed crematorium would be installed and operated in designated open space that is *not zoned for commercial use*. Thousands of families, children, park visitors, trail and lake users will be inequitably impacted by **nonconforming** use of the land. This will harm the living to profit off of the dead. Such an operation does not belong in *any* child's backyard.

AIR QUALITY, SMELL, PARTICULATE MATTER MAKING HISTORY

The Folsom Historic District is treasured for its legacy of community, architecture, and natural appeal. Poor air quality, smell, and toxic particulate matter will cause **lasting damage on the physical, environmental and fiscal health** of our community. Visually, the shed, smoke, and heat waves are incredibly out of character for the District. Scent will be detected for miles, even if not visible. A permanent pollutant, foul smell and toxins will leave a damaged legacy.

PROTECT HISTORIC FOLSOM. PROTECT THE VULNERABLE. NO CREMATORIUM.

Sincerely,

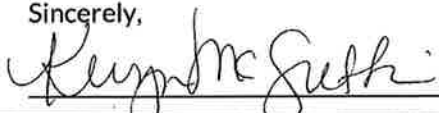

Contact Information:

 _____

**PROTECT
FOLSOM
HISTORIC
DISTRICT**



Vote NO on
Lakeside Memorial
Lawn Crematorium

Dear Historic District Commissioners,

Date: 8/21/21

I AM:

- HIGH RISK FOR AIR QUALITY HEALTH IMPLICATIONS.**
- A PARENT OR CAREGIVER OF A CHILD OR CHILDREN.**
- AN INDIVIDUAL WHO INTENDS TO HAVE CHILDREN.**
- OVER THE AGE OF 65 AND VULNERABLE.**
- VERY WORRIED ABOUT THE SAFETY & LEGACY OF HISTORIC FOLSOM.**
- HIGHLY CONCERNED ABOUT EXTREME FIRE RISK CAUSED BY LP TANKS IN OPEN SPACE.**

I write to you with great concern about Lakeside Memorial Lawn's application for a conditional use permit to install and operate a crematorium. Lakeside Memorial Lawn's project site is designated as Open Space and includes historical burial grounds. In reviewing Lakeside Memorial's application for a condition use permit, the following concerns require your attention and action on the community's behalf:

TOXICITY LEVELS UNSAFE FOR CHILDREN, VULNERABLE

The Initial Study by HELIX Environmental Planning, Inc. notes levels for harmful toxins including chromium, mercury, and organics. Such toxins become the *most dangerous when vaporized*. The smaller the particulate matter, the more dangerous it becomes. The report designates the levels as "not significant." This applies *only* to average, healthy adults. The Study fails to report significant and potentially deadly levels for unborn children, developing children, elderly, and those with existing health conditions in the neighboring community.

NONCONFORMING USE OF OPEN SPACE

The proposed crematorium would be installed and operated in designated open space that is *not zoned for commercial use*. Thousands of families, children, park visitors, trail and lake users will be inequitably impacted by nonconforming use of the land. This will harm the living to profit off of the dead. With only one way in and out for emergency vehicles, one fire will harm thousands. Such an operation does not belong in *any child's backyard*.

AIR QUALITY, SMELL, PARTICULATE MATTER MAKING HISTORY

The Folsom Historic District is treasured for its legacy of community, architecture, and natural appeal. Poor air quality, smell, and toxic particulate matter will cause *lasting damage* on the physical, environmental and fiscal health of our community. Visually, the shed, smoke, and heat waves are incredibly out of character for the District. Scent will be detected for miles, even if not visible. A permanent pollutant, foul smell and toxins will leave a damaged legacy.

PROTECT HISTORIC FOLSOM. PROTECT THE VULNERABLE. NO CREMATORIUM.

Sincerely,

Sauri Fox

Contact Information: _____

PROTECT FOLSOM HISTORIC DISTRICT



Vote **NO** on
**Lakeside Memorial
Lawn Crematorium**

Dear Historic District Commissioners,

Date: 8/21/21

I AM:

- HIGH RISK FOR AIR QUALITY HEALTH IMPLICATIONS.**
- A PARENT OR CAREGIVER OF A CHILD OR CHILDREN.**
- AN INDIVIDUAL WHO INTENDS TO HAVE CHILDREN.**
- OVER THE AGE OF 65 AND VULNERABLE.**
- VERY WORRIED ABOUT THE SAFETY & LEGACY OF HISTORIC FOLSOM.**
- HIGHLY CONCERNED ABOUT EXTREME FIRE RISK CAUSED BY LP TANKS IN OPEN SPACE.**

I write to you with great concern about Lakeside Memorial Lawn's application for a conditional use permit to install and operate a crematorium. Lakeside Memorial Lawn's project site is designated as Open Space and includes historical burial grounds. In reviewing Lakeside Memorial's application for a condition use permit, the following concerns require your attention and action on the community's behalf:

TOXICITY LEVELS UNSAFE FOR CHILDREN, VULNERABLE

The Initial Study by HELIX Environmental Planning, Inc. notates levels for harmful toxins including chromium, mercury, and organics. Such toxins become the *most dangerous when vaporized*. The smaller the particulate matter, the more dangerous it becomes. The report designates the levels as "not significant." This applies *only* to average, healthy adults. The Study fails to report significant and potentially deadly levels for **unborn children, developing children, elderly, and those with existing health conditions** in the neighboring community.

NONCONFORMING USE OF OPEN SPACE

The proposed crematorium would be installed and operated in designated open space that is *not zoned for commercial use*. Thousands of families, children, park visitors, trail and lake users will be inequitably impacted by **nonconforming use** of the land. This will harm the living to profit off of the dead. With only one way in and out for emergency vehicles, One fire will harm thousands. Such an operation does not belong in *any* child's backyard.

AIR QUALITY, SMELL, PARTICULATE MATTER MAKING HISTORY

The Folsom Historic District is treasured for its legacy of community, architecture, and natural appeal. Poor air quality, smell, and toxic particulate matter will cause **lasting damage on the physical, environmental and fiscal health** of our community. Visually, the shed, smoke, and heat waves are incredibly out of character for the District. Scent will be detected for miles, even if not visible. A permanent pollutant, foul smell and toxins will leave a damaged legacy.

PROTECT HISTORIC FOLSOM. PROTECT THE VULNERABLE. NO CREMATORIUM.

Sincerely,

Dore Howb

Contact Information:

[REDACTED]

**PROTECT
FOLSOM
HISTORIC
DISTRICT**



Vote **NO** on
Lakeside Memorial
Lawn Crematorium

Dear Historic District Commissioners,

Date: 8/21/21

I AM:

- HIGH RISK FOR AIR QUALITY HEALTH IMPLICATIONS.
- A PARENT OR CAREGIVER OF A CHILD OR CHILDREN.
- AN INDIVIDUAL WHO INTENDS TO HAVE CHILDREN.
- OVER THE AGE OF 65 AND VULNERABLE.
- VERY WORRIED ABOUT THE SAFETY & LEGACY OF HISTORIC FOLSOM.
- HIGHLY CONCERNED ABOUT EXTREME FIRE RISK CAUSED BY LP TANKS IN OPEN SPACE.

I write to you with great concern about Lakeside Memorial Lawn's application for a conditional use permit to install and operate a crematorium. Lakeside Memorial Lawn's project site is designated as Open Space and includes historical burial grounds. In reviewing Lakeside Memorial's application for a condition use permit, the following concerns require your attention and action on the community's behalf:

TOXICITY LEVELS UNSAFE FOR CHILDREN, VULNERABLE

The Initial Study by HELIX Environmental Planning, Inc. notates levels for harmful toxins including chromium, mercury, and organics. Such toxins become the *most dangerous when vaporized*. The smaller the particulate matter, the more dangerous it becomes. The report designates the levels as "not significant." This applies *only* to average, healthy adults. The Study fails to report significant and potentially deadly levels for unborn children, developing children, elderly, and those with existing health conditions in the neighboring community.

NONCONFORMING USE OF OPEN SPACE

The proposed crematorium would be installed and operated in designated open space that is *not zoned for commercial use*. Thousands of families, children, park visitors, trail and lake users will be inequitably impacted by nonconforming use of the land. This will harm the living to profit off of the dead. With only one way in and out for emergency vehicles. One fire will harm thousands. Such an operation does not belong in *any* child's backyard.

AIR QUALITY, SMELL, PARTICULATE MATTER MAKING HISTORY

The Folsom Historic District is treasured for its legacy of community, architecture, and natural appeal. Poor air quality, smell, and toxic particulate matter will cause *lasting damage* on the physical, environmental and fiscal health of our community. Visually, the shed, smoke, and heat waves are incredibly out of character for the District. Scent will be detected for miles, even if not visible. A permanent pollutant, foul smell and toxins will leave a damaged legacy.

PROTECT HISTORIC FOLSOM. PROTECT THE VULNERABLE. NO CREMATORIUM.

Sincerely,

Contact Information:

James M. Fox

PROTECT FOLSOM HISTORIC DISTRICT

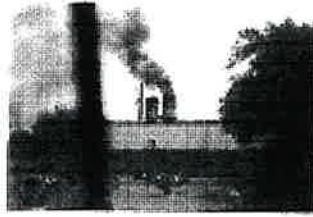

Vote **NO** on
Lakeside Memorial
Lawn Crematorium

Dear Historic District Commissioners,
I AM:

Date: 8/21/21

- HIGH RISK FOR AIR QUALITY HEALTH IMPLICATIONS.
- A PARENT OR CAREGIVER OF A CHILD OR CHILDREN.
- AN INDIVIDUAL WHO INTENDS TO HAVE CHILDREN.
- OVER THE AGE OF 65 AND VULNERABLE.
- VERY WORRIED ABOUT THE SAFETY & LEGACY OF HISTORIC FOLSOM.
- HIGHLY CONCERNED ABOUT EXTREME FIRE RISK CAUSED BY LP TANKS IN OPEN SPACE.

I write to you with great concern about Lakeside Memorial Lawn's application for a conditional use permit to install and operate a crematorium. Lakeside Memorial Lawn's project site is designated as Open Space and includes historical burial grounds. In reviewing Lakeside Memorial's application for a condition use permit, the following concerns require your attention and action on the community's behalf:

TOXICITY LEVELS UNSAFE FOR CHILDREN, VULNERABLE

The Initial Study by HELIX Environmental Planning, Inc. notates levels for harmful toxins including chromium, mercury, and organics. Such toxins become the *most dangerous when vaporized*. The smaller the particulate matter, the more dangerous it becomes. The report designates the levels as "not significant." This applies *only* to average, healthy adults. The Study fails to report significant and potentially deadly levels for **unborn children, developing children, elderly, and those with existing health conditions** in the neighboring community.

NONCONFORMING USE OF OPEN SPACE

The proposed crematorium would be installed and operated in designated open space that is **not zoned for commercial use**. Thousands of families, children, park visitors, trail and lake users will be inequitably impacted by **nonconforming use** of the land. This will harm the living to profit off of the dead. With only one way in and out for emergency vehicles, One fire will harm thousands. Such an operation does not belong in *any* child's backyard.

AIR QUALITY, SMELL, PARTICULATE MATTER MAKING HISTORY

The Folsom Historic District is treasured for its legacy of community, architecture, and natural appeal. Poor air quality, smell, and toxic particulate matter will cause **lasting damage on the physical, environmental and fiscal health** of our community. Visually, the shed, smoke, and heat waves are incredibly out of character for the District. Scent will be detected for miles, even if not visible. A permanent pollutant, foul smell and toxins will leave a damaged legacy.

PROTECT HISTORIC FOLSOM. PROTECT THE VULNERABLE. NO CREMATORIUM.

Sincerely,

Contact Information:



PROTECT FOLSOM HISTORIC DISTRICT

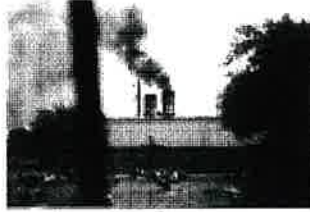

Vote NO on
Lakeside Memorial
Lawn Crematorium

Dear Historic District Commissioners,

Date: 8/21/2021

I AM:

- HIGH RISK FOR AIR QUALITY HEALTH IMPLICATIONS.
- A PARENT OR CAREGIVER OF A CHILD OR CHILDREN.
- AN INDIVIDUAL WHO INTENDS TO HAVE CHILDREN.
OVER THE AGE OF 65 AND VULNERABLE.
- VERY WORRIED ABOUT THE SAFETY & LEGACY OF HISTORIC FOLSOM.
- HIGHLY CONCERNED ABOUT EXTREME FIRE RISK CAUSED BY LP TANKS IN OPEN SPACE.

I write to you with great concern about Lakeside Memorial Lawn's application for a conditional use permit to install and operate a crematorium. Lakeside Memorial Lawn's project site is designated as Open Space and includes historical burial grounds. In reviewing Lakeside Memorial's application for a condition use permit, the following concerns require your attention and action on the community's behalf:

TOXICITY LEVELS UNSAFE FOR CHILDREN, VULNERABLE

The Initial Study by HELIX Environmental Planning, Inc. notates levels for harmful toxins including chromium, mercury, and organics. Such toxins become the *most dangerous when vaporized*. The smaller the particulate matter, the more dangerous it becomes. The report designates the levels as "not significant." This applies *only* to average, healthy adults. The Study fails to report significant and potentially deadly levels for **unborn children, developing children, elderly, and those with existing health conditions** in the neighboring community.

NONCONFORMING USE OF OPEN SPACE

The proposed crematorium would be installed and operated in designated open space that is *not zoned for commercial use*. Thousands of families, children, park visitors, trail and lake users will be inequitably impacted by **nonconforming use** of the land. This will harm the living to profit off of the dead. With only one way in and out for emergency vehicles, One fire will harm thousands. Such an operation does not belong in *any* child's backyard.

AIR QUALITY, SMELL, PARTICULATE MATTER MAKING HISTORY

The Folsom Historic District is treasured for its legacy of community, architecture, and natural appeal. Poor air quality, smell, and toxic particulate matter will cause **lasting damage on the physical, environmental and fiscal health** of our community. Visually, the shed, smoke, and heat waves are incredibly out of character for the District. Scent will be detected for miles, even if not visible. A permanent pollutant, foul smell and toxins will leave a damaged legacy.

PROTECT HISTORIC FOLSOM. PROTECT THE VULNERABLE. NO CREMATORIUM.

Sincerely,

Contact Information:



PROTECT FOLSOM HISTORIC DISTRICT



Vote **NO** on
Lakeside Memorial
Lawn Crematorium

Dear Historic District Commissioners,

Date: 8/21/21

I AM:

- HIGH RISK FOR AIR QUALITY HEALTH IMPLICATIONS.
- A PARENT OR CAREGIVER OF A CHILD OR CHILDREN.
- AN INDIVIDUAL WHO INTENDS TO HAVE CHILDREN.
- OVER THE AGE OF 65 AND VULNERABLE.
- VERY WORRIED ABOUT THE SAFETY & LEGACY OF HISTORIC FOLSOM.
- HIGHLY CONCERNED ABOUT EXTREME FIRE RISK CAUSED BY LP TANKS IN OPEN SPACE.

I write to you with great concern about Lakeside Memorial Lawn's application for a conditional use permit to install and operate a crematorium. Lakeside Memorial Lawn's project site is designated as Open Space and includes historical burial grounds. In reviewing Lakeside Memorial's application for a condition use permit, the following concerns require your attention and action on the community's behalf:

TOXICITY LEVELS UNSAFE FOR CHILDREN, VULNERABLE

The Initial Study by HELIX Environmental Planning, Inc. notates levels for harmful toxins including chromium, mercury, and organics. Such toxins become the *most dangerous when vaporized*. The smaller the particulate matter, the more dangerous it becomes. The report designates the levels as "not significant." This applies *only* to average, healthy adults. The Study fails to report significant and potentially deadly levels for **unborn children, developing children, elderly, and those with existing health conditions** in the neighboring community.

NONCONFORMING USE OF OPEN SPACE

The proposed crematorium would be installed and operated in designated open space that is *not zoned for commercial use*. Thousands of families, children, park visitors, trail and lake users will be inequitably impacted by **nonconforming use** of the land. This will harm the living to profit off of the dead. With only one way in and out for emergency vehicles, One fire will harm thousands. Such an operation does not belong in *any* child's backyard.

AIR QUALITY, SMELL, PARTICULATE MATTER MAKING HISTORY

The Folsom Historic District is treasured for its legacy of community, architecture, and natural appeal. Poor air quality, smell, and toxic particulate matter will cause **lasting damage on the physical, environmental and fiscal health** of our community. Visually, the shed, smoke, and heat waves are incredibly out of character for the District. Scent will be detected for miles, even if not visible. A permanent pollutant, foul smell and toxins will leave a damaged legacy.

PROTECT HISTORIC FOLSOM. PROTECT THE VULNERABLE. NO CREMATORIUM.

Sincerely,

Contact Information:



**PROTECT
FOLSOM
HISTORIC
DISTRICT**



Vote NO on
Lakeside Memorial
Lawn Crematorium

Dear Historic District Commissioners,

Date: 8.21.21

I AM:

- HIGH RISK FOR AIR QUALITY HEALTH IMPLICATIONS.
- A PARENT OR CAREGIVER OF A CHILD OR CHILDREN.
- AN INDIVIDUAL WHO INTENDS TO HAVE CHILDREN.
- OVER THE AGE OF 65 AND VULNERABLE.
- VERY WORRIED ABOUT THE SAFETY & LEGACY OF HISTORIC FOLSOM.
- HIGHLY CONCERNED ABOUT EXTREME FIRE RISK CAUSED BY LP TANKS IN OPEN SPACE.

I write to you with great concern about Lakeside Memorial Lawn's application for a conditional use permit to install and operate a crematorium. Lakeside Memorial Lawn's project site is designated as Open Space and includes historical burial grounds. In reviewing Lakeside Memorial's application for a condition use permit, the following concerns require your attention and action on the community's behalf:

TOXICITY LEVELS UNSAFE FOR CHILDREN, VULNERABLE

The Initial Study by HELIX Environmental Planning, Inc. notates levels for harmful toxins including chromium, mercury, and organics. Such toxins become the *most dangerous when vaporized*. The smaller the particulate matter, the more dangerous it becomes. The report designates the levels as "not significant." This applies *only* to average, healthy adults. The Study fails to report significant and potentially deadly levels for unborn children, developing children, elderly, and those with existing health conditions in the neighboring community.

NONCONFORMING USE OF OPEN SPACE

The proposed crematorium would be installed and operated in designated open space that is *not zoned for commercial use*. Thousands of families, children, park visitors, trail and lake users will be inequitably impacted by nonconforming use of the land. This will harm the living to profit off of the dead. With only one way in and out for emergency vehicles. One fire will harm thousands. Such an operation does not belong in *any child's backyard*.

AIR QUALITY, SMELL, PARTICULATE MATTER MAKING HISTORY

The Folsom Historic District is treasured for its legacy of community, architecture, and natural appeal. Poor air quality, smell, and toxic particulate matter will cause *lasting damage on the physical, environmental and fiscal health* of our community. Visually, the shed, smoke, and heat waves are incredibly out of character for the District. Scent will be detected for miles, even if not visible. A permanent pollutant, foul smell and toxins will leave a damaged legacy.

PROTECT HISTORIC FOLSOM. PROTECT THE VULNERABLE. NO CREMATORIUM.

Sincerely,

Contact Information:

PROTECT FOLSOM HISTORIC DISTRICT



Vote **NO** on
Lakeside Memorial
Lawn Crematorium

Dear Historic District Commissioners,

Date: 8/21/21

I AM:

- HIGH RISK FOR AIR QUALITY HEALTH IMPLICATIONS.
- A PARENT OR CAREGIVER OF A CHILD OR CHILDREN.
- AN INDIVIDUAL WHO INTENDS TO HAVE CHILDREN.
- OVER THE AGE OF 65 AND VULNERABLE.
- VERY WORRIED ABOUT THE SAFETY & LEGACY OF HISTORIC FOLSOM.
- HIGHLY CONCERNED ABOUT EXTREME FIRE RISK CAUSED BY LP TANKS IN OPEN SPACE.

I write to you with great concern about Lakeside Memorial Lawn's application for a conditional use permit to install and operate a crematorium. Lakeside Memorial Lawn's project site is designated as Open Space and includes historical burial grounds. In reviewing Lakeside Memorial's application for a condition use permit, the following concerns require your attention and action on the community's behalf:

TOXICITY LEVELS UNSAFE FOR CHILDREN, VULNERABLE

The Initial Study by HELIX Environmental Planning, Inc. notates levels for harmful toxins including chromium, mercury, and organics. Such toxins become the *most dangerous when vaporized*. The smaller the particulate matter, the more dangerous it becomes. The report designates the levels as "not significant." This applies *only* to average, healthy adults. The Study fails to report significant and potentially deadly levels for **unborn children, developing children, elderly, and those with existing health conditions** in the neighboring community.

NONCONFORMING USE OF OPEN SPACE

The proposed crematorium would be installed and operated in designated open space that is *not zoned for commercial use*. Thousands of families, children, park visitors, trail and lake users will be inequitably impacted by **nonconforming use** of the land. This will harm the living to profit off of the dead. With only one way in and out for emergency vehicles, One fire will harm thousands. Such an operation does not belong in *any* child's backyard.

AIR QUALITY, SMELL, PARTICULATE MATTER MAKING HISTORY

The Folsom Historic District is treasured for its legacy of community, architecture, and natural appeal. Poor air quality, smell, and toxic particulate matter will cause **lasting damage on the physical, environmental and fiscal health** of our community. Visually, the shed, smoke, and heat waves are incredibly out of character for the District. Scent will be detected for miles, even if not visible. A permanent pollutant, foul smell and toxins will leave a damaged legacy.

PROTECT HISTORIC FOLSOM. PROTECT THE VULNERABLE. NO CREMATORIUM.

Sincerely,

Contact Information:



PROTECT FOLSOM HISTORIC DISTRICT



Vote **NO** on
Lakeside Memorial
Lawn Crematorium

Dear Historic District Commissioners,

Date: 9/21

I AM:

- HIGH RISK FOR AIR QUALITY HEALTH IMPLICATIONS.
- A PARENT OR CAREGIVER OF A CHILD OR CHILDREN.
- AN INDIVIDUAL WHO INTENDS TO HAVE CHILDREN.
- OVER THE AGE OF 65 AND VULNERABLE.
- VERY WORRIED ABOUT THE SAFETY & LEGACY OF HISTORIC FOLSOM.
- HIGHLY CONCERNED ABOUT EXTREME FIRE RISK CAUSED BY LP TANKS IN OPEN SPACE.

I write to you with great concern about Lakeside Memorial Lawn's application for a conditional use permit to install and operate a crematorium. Lakeside Memorial Lawn's project site is designated as Open Space and includes historical burial grounds. In reviewing Lakeside Memorial's application for a condition use permit, the following concerns require your attention and action on the community's behalf:

TOXICITY LEVELS UNSAFE FOR CHILDREN, VULNERABLE

The Initial Study by HELIX Environmental Planning, Inc. notates levels for harmful toxins including chromium, mercury, and organics. Such toxins become the *most dangerous when vaporized*. The smaller the particulate matter, the more dangerous it becomes. The report designates the levels as "not significant." This applies *only* to average, healthy adults. The Study fails to report significant and potentially deadly levels for **unborn children, developing children, elderly, and those with existing health conditions** in the neighboring community.

NONCONFORMING USE OF OPEN SPACE

The proposed crematorium would be installed and operated in designated open space that is **not zoned for commercial use**. Thousands of families, children, park visitors, trail and lake users will be inequitably impacted by **nonconforming use** of the land. This will harm the living to profit off of the dead. With only one way in and out for emergency vehicles, One fire will harm thousands. Such an operation does not belong in *any* child's backyard.

AIR QUALITY, SMELL, PARTICULATE MATTER MAKING HISTORY

The Folsom Historic District is treasured for its legacy of community, architecture, and natural appeal. Poor air quality, smell, and toxic particulate matter will cause **lasting damage on the physical, environmental and fiscal health** of our community. Visually, the shed, smoke, and heat waves are incredibly out of character for the District. Scent will be detected for miles, even if not visible. A permanent pollutant, foul smell and toxins will leave a damaged legacy.

PROTECT HISTORIC FOLSOM. PROTECT THE VULNERABLE. NO CREMATORIUM.

Sincerely,

Max Boling

Contact Information:



PROTECT FOLSOM HISTORIC DISTRICT



Vote NO on
Lakeside Memorial
Lawn Crematorium

Dear Historic District Commissioners,

Date: 9/24/2021

I AM:

- HIGH RISK FOR AIR QUALITY HEALTH IMPLICATIONS.
- A PARENT OR CAREGIVER OF A CHILD OR CHILDREN.
- AN INDIVIDUAL WHO INTENDS TO HAVE CHILDREN.
- OVER THE AGE OF 65 AND VULNERABLE.
- HIGHLY WORRIED ABOUT THE SAFETY & LEGACY OF HISTORIC FOLSOM.

I write to you with great concern about Lakeside Memorial Lawn's application for a conditional use permit to install and operate a crematorium. Lakeside Memorial Lawn's project site is designated as Open Space and includes historical burial grounds. In reviewing Lakeside Memorial's application for a condition use permit, the following concerns require your attention and action on the community's behalf:

TOXICITY LEVELS UNSAFE FOR CHILDREN, VULNERABLE

The Initial Study by HELIX Environmental Planning, Inc. notates levels for harmful toxins including chromium, mercury, and organics. Such toxins become the *most dangerous when vaporized*. The smaller the particulate matter, the more dangerous it becomes. The report designates the levels as "not significant." This applies *only* to average, healthy adults. The Study fails to report significant and potentially deadly levels for **unborn children, developing children, elderly, and those with existing health conditions** in the neighboring community.

NONCONFORMING USE OF OPEN SPACE

The proposed crematorium would be installed and operated in designated open space that is *not zoned for commercial use*. Thousands of families, children, park visitors, trail and lake users will be inequitably impacted by **nonconforming use** of the land. This will harm the living to profit off of the dead. Such an operation does not belong in *any* child's backyard.

AIR QUALITY, SMELL, PARTICULATE MATTER MAKING HISTORY

The Folsom Historic District is treasured for its legacy of community, architecture, and natural appeal. Poor air quality, smell, and toxic particulate matter will cause **lasting damage on the physical, environmental and fiscal health** of our community. Visually, the shed, smoke, and heat waves are incredibly out of character for the District. Scent will be detected for miles, even if not visible. A permanent pollutant, foul smell and toxins will leave a damaged legacy.

PROTECT HISTORIC FOLSOM. PROTECT THE VULNERABLE. NO CREMATORIUM.

Sincerely,

Contact Information



PROTECT FOLSOM HISTORIC DISTRICT



Vote NO on
Lakeside Memorial
Lawn Crematorium

Dear Historic District Commissioners,

Date: 9/24/2021

I AM:

- HIGH RISK FOR AIR QUALITY HEALTH IMPLICATIONS.
- A PARENT OR CAREGIVER OF A CHILD OR CHILDREN.
- AN INDIVIDUAL WHO INTENDS TO HAVE CHILDREN.
- OVER THE AGE OF 65 AND VULNERABLE.
- HIGHLY WORRIED ABOUT THE SAFETY & LEGACY OF HISTORIC FOLSOM.

I write to you with great concern about Lakeside Memorial Lawn's application for a conditional use permit to install and operate a crematorium. Lakeside Memorial Lawn's project site is designated as Open Space and includes historical burial grounds. In reviewing Lakeside Memorial's application for a condition use permit, the following concerns require your attention and action on the community's behalf:

TOXICITY LEVELS UNSAFE FOR CHILDREN, VULNERABLE

The Initial Study by HELIX Environmental Planning, Inc. notates levels for harmful toxins including chromium, mercury, and organics. Such toxins become the *most dangerous when vaporized*. The smaller the particulate matter, the more dangerous it becomes. The report designates the levels as "not significant." This applies *only* to average, healthy adults. The Study fails to report significant and potentially deadly levels for **unborn children, developing children, elderly, and those with existing health conditions** in the neighboring community.

NONCONFORMING USE OF OPEN SPACE

The proposed crematorium would be installed and operated in designated open space that is *not zoned for commercial use*. Thousands of families, children, park visitors, trail and lake users will be inequitably impacted by **nonconforming use** of the land. This will harm the living to profit off of the dead. Such an operation does not belong in *any* child's backyard.

AIR QUALITY, SMELL, PARTICULATE MATTER MAKING HISTORY

The Folsom Historic District is treasured for its legacy of community, architecture, and natural appeal. Poor air quality, smell, and toxic particulate matter will cause **lasting damage on the physical, environmental and fiscal health** of our community. Visually, the shed, smoke, and heat waves are incredibly out of character for the District. Scent will be detected for miles, even if not visible. A permanent pollutant, foul smell and toxins will leave a damaged legacy.

PROTECT HISTORIC FOLSOM. PROTECT THE VULNERABLE. NO CREMATORIUM.

Sincerely,

Contact Information:

PROTECT FOLSOM HISTORIC DISTRICT



Vote NO on
Lakeside Memorial
Lawn Crematorium

Dear Historic District Commissioners,

Date: _____

I AM:

- HIGH RISK FOR AIR QUALITY HEALTH IMPLICATIONS.**
- A PARENT OR CAREGIVER OF A CHILD OR CHILDREN.**
- AN INDIVIDUAL WHO INTENDS TO HAVE CHILDREN.**
- OVER THE AGE OF 65 AND VULNERABLE.**
- HIGHLY WORRIED ABOUT THE SAFETY & LEGACY OF HISTORIC FOLSOM.**

I write to you with great concern about Lakeside Memorial Lawn's application for a conditional use permit to install and operate a crematorium. Lakeside Memorial Lawn's project site is designated as Open Space and includes historical burial grounds. In reviewing Lakeside Memorial's application for a condition use permit, the following concerns require your attention and action on the community's behalf:

TOXICITY LEVELS UNSAFE FOR CHILDREN, VULNERABLE

The Initial Study by HELIX Environmental Planning, Inc. notates levels for harmful toxins including chromium, mercury, and organics. Such toxins become the *most dangerous when vaporized*. The smaller the particulate matter, the more dangerous it becomes. The report designates the levels as "not significant." This applies *only* to average, healthy adults. The Study fails to report significant and potentially deadly levels for **unborn children, developing children, elderly, and those with existing health conditions** in the neighboring community.

NONCONFORMING USE OF OPEN SPACE

The proposed crematorium would be installed and operated in designated open space that is *not zoned for commercial use*. Thousands of families, children, park visitors, trail and lake users will be inequitably impacted by **nonconforming use** of the land. This will harm the living to profit off of the dead. Such an operation does not belong in *any* child's backyard.

AIR QUALITY, SMELL, PARTICULATE MATTER MAKING HISTORY

The Folsom Historic District is treasured for its legacy of community, architecture, and natural appeal. Poor air quality, smell, and toxic particulate matter will cause **lasting damage on the physical, environmental and fiscal health** of our community. Visually, the shed, smoke, and heat waves are incredibly out of character for the District. Scent will be detected for miles, even if not visible. A permanent pollutant, foul smell and toxins will leave a damaged legacy.

PROTECT HISTORIC FOLSOM. PROTECT THE VULNERABLE. NO CREMATORIUM.

Sincerely,

Should have been put in PRIOR to houses being built.

Contact Information:

**PROTECT
FOLSOM
HISTORIC
DISTRICT**



**Vote NO on
Lakeside Memorial
Lawn Crematorium**

Dear Historic District Commissioners,
I AM:

Date: Sept. 20, 21

- HIGH RISK FOR AIR QUALITY HEALTH IMPLICATIONS.**
- A PARENT OR CAREGIVER OF A CHILD OR CHILDREN.**
- AN INDIVIDUAL WHO INTENDS TO HAVE CHILDREN.**
- OVER THE AGE OF 65 AND VULNERABLE.**
- VERY WORRIED ABOUT THE SAFETY & LEGACY OF HISTORIC FOLSOM.**
- HIGHLY CONCERNED ABOUT EXTREME FIRE RISK CAUSED BY LP TANKS IN OPEN SPACE.**

I write to you with great concern about Lakeside Memorial Lawn's application for a conditional use permit to install and operate a crematorium. Lakeside Memorial Lawn's project site is designated as Open Space and includes historical burial grounds. In reviewing Lakeside Memorial's application for a condition use permit, the following concerns require your attention and action on the community's behalf:

TOXICITY LEVELS UNSAFE FOR CHILDREN, VULNERABLE

The Initial Study by HÉLIX Environmental Planning, Inc. notates levels for harmful toxins including chromium, mercury, and organics. Such toxins become the *most dangerous when vaporized*. The smaller the particulate matter, the more dangerous it becomes. The report designates the levels as "not significant." This applies *only* to average, healthy adults. The Study fails to report significant and potentially deadly levels for unborn children, developing children, elderly, and those with existing health conditions in the neighboring community.

NONCONFORMING USE OF OPEN SPACE

The proposed crematorium would be installed and operated in designated open space that is not zoned for commercial use. Thousands of families, children, park visitors, trail and lake users will be inequitably impacted by **nonconforming use** of the land. This will harm the living to profit off of the dead. With only one way in and out for emergency vehicles. One fire will harm thousands. Such an operation does not belong in *any* child's backyard.

AIR QUALITY, SMELL, PARTICULATE MATTER MAKING HISTORY

The Folsom Historic District is treasured for its legacy of community, architecture, and natural appeal. Poor air quality, smell, and toxic particulate matter will cause **lasting damage** on the physical, environmental and fiscal health of our community. Visually, the shed, smoke, and heat waves are incredibly out of character for the District. Scent will be detected for miles, even if not visible. A permanent pollutant, foul smell and toxins will leave a damaged legacy.

PROTECT HISTORIC FOLSOM. PROTECT THE VULNERABLE. NO CREMATORIUM.

Sincerely,

Jennifer Lane

Contact Information:



Formerly HDG Commissioner
Formerly Planning Commission
City of Folsom
for 10 years

PROTECT FOLSOM HISTORIC DISTRICT



Vote NO on
Lakeside Memorial
Lawn Crematorium

Dear Historic District Commissioners,

Date: 8-15-21

I AM:

- HIGH RISK FOR AIR QUALITY HEALTH IMPLICATIONS.**
- A PARENT OR CAREGIVER OF A CHILD OR CHILDREN.**
- AN INDIVIDUAL WHO INTENDS TO HAVE CHILDREN.**
- OVER THE AGE OF 65 AND VULNERABLE.**
- HIGHLY WORRIED ABOUT THE SAFETY & LEGACY OF HISTORIC FOLSOM.**

I write to you with great concern about Lakeside Memorial Lawn's application for a conditional use permit to install and operate a crematorium. Lakeside Memorial Lawn's project site is designated as Open Space and includes historical burial grounds. In reviewing Lakeside Memorial's application for a condition use permit, the following concerns require your attention and action on the community's behalf:

TOXICITY LEVELS UNSAFE FOR CHILDREN, VULNERABLE

The Initial Study by HELIX Environmental Planning, Inc. notates levels for harmful toxins including chromium, mercury, and organics. Such toxins become the *most dangerous when vaporized*. The smaller the particulate matter, the more dangerous it becomes. The report designates the levels as "not significant." This applies *only* to average, healthy adults. The Study fails to report significant and potentially deadly levels for **unborn children, developing children, elderly, and those with existing health conditions** in the neighboring community.

NONCONFORMING USE OF OPEN SPACE

The proposed crematorium would be installed and operated in designated open space that is *not zoned for commercial use*. Thousands of families, children, park visitors, trail and lake users will be inequitably impacted by **nonconforming use** of the land. This will harm the living to profit off of the dead. Such an operation does not belong in *any* child's backyard.

AIR QUALITY, SMELL, PARTICULATE MATTER MAKING HISTORY

The Folsom Historic District is treasured for its legacy of community, architecture, and natural appeal. Poor air quality, smell, and toxic particulate matter will cause **lasting damage on the physical, environmental and fiscal health** of our community. Visually, the shed, smoke, and heat waves are incredibly out of character for the District. Scent will be detected for miles, even if not visible. A permanent pollutant, foul smell and toxins will leave a damaged legacy.

PROTECT HISTORIC FOLSOM. PROTECT THE VULNERABLE. NO CREMATORIUM.

Sincerely,

Doug Barton

Contact Information:



PROTECT FOLSOM HISTORIC DISTRICT



Vote **NO** on
Lakeside Memorial
Lawn Crematorium

Dear Historic District Commissioners,

Date: 8-15-21

I AM:

- HIGH RISK FOR AIR QUALITY HEALTH IMPLICATIONS.**
- A PARENT OR CAREGIVER OF A CHILD OR CHILDREN.**
- AN INDIVIDUAL WHO INTENDS TO HAVE CHILDREN.**
- OVER THE AGE OF 65 AND VULNERABLE.**
- HIGHLY WORRIED ABOUT THE SAFETY & LEGACY OF HISTORIC FOLSOM.**

I write to you with great concern about Lakeside Memorial Lawn's application for a conditional use permit to install and operate a crematorium. Lakeside Memorial Lawn's project site is designated as Open Space and includes historical burial grounds. In reviewing Lakeside Memorial's application for a condition use permit, the following concerns require your attention and action on the community's behalf:

TOXICITY LEVELS UNSAFE FOR CHILDREN, VULNERABLE

The Initial Study by HELIX Environmental Planning, Inc. notates levels for harmful toxins including chromium, mercury, and organics. Such toxins become the *most dangerous when vaporized*. The smaller the particulate matter, the more dangerous it becomes. The report designates the levels as "not significant." This applies *only* to average, healthy adults. The Study *fails* to report significant and potentially deadly levels for **unborn children, developing children, elderly, and those with existing health conditions** in the neighboring community.

NONCONFORMING USE OF OPEN SPACE

The proposed crematorium would be installed and operated in designated open space that is *not zoned for commercial use*. Thousands of families, children, park visitors, trail and lake users will be inequitably impacted by **nonconforming use** of the land. This will harm the living to profit off of the dead. Such an operation does not belong in *any* child's backyard.

AIR QUALITY, SMELL, PARTICULATE MATTER MAKING HISTORY

The Folsom Historic District is treasured for its legacy of community, architecture, and natural appeal. Poor air quality, smell, and toxic particulate matter will cause **lasting damage on the physical, environmental and fiscal health** of our community. Visually, the shed, smoke, and heat waves are incredibly out of character for the District. Scent will be detected for miles, even if not visible. A permanent pollutant, foul smell and toxins will leave a damaged legacy.

PROTECT HISTORIC FOLSOM. PROTECT THE VULNERABLE. NO CREMATORIUM.

Sincerely,

Contact Information:

PROTECT FOLSOM HISTORIC DISTRICT



Vote **NO** on
Lakeside Memorial
Lawn Crematorium

Dear Historic District Commissioners,

Date: 8-15-21

I AM:

- HIGH RISK FOR AIR QUALITY HEALTH IMPLICATIONS.**
- A PARENT OR CAREGIVER OF A CHILD OR CHILDREN.**
- AN INDIVIDUAL WHO INTENDS TO HAVE CHILDREN.**
- OVER THE AGE OF 65 AND VULNERABLE.**
- HIGHLY WORRIED ABOUT THE SAFETY & LEGACY OF HISTORIC FOLSOM.**

I write to you with great concern about Lakeside Memorial Lawn's application for a conditional use permit to install and operate a crematorium. Lakeside Memorial Lawn's project site is designated as Open Space and includes historical burial grounds. In reviewing Lakeside Memorial's application for a condition use permit, the following concerns require your attention and action on the community's behalf:

TOXICITY LEVELS UNSAFE FOR CHILDREN, VULNERABLE

The Initial Study by HELIX Environmental Planning, Inc. notates levels for harmful toxins including chromium, mercury, and organics. Such toxins become the *most dangerous when vaporized*. The smaller the particulate matter, the more dangerous it becomes. The report designates the levels as "not significant." This applies *only* to average, healthy adults. The Study fails to report significant and potentially deadly levels for **unborn children, developing children, elderly, and those with existing health conditions** in the neighboring community.

NONCONFORMING USE OF OPEN SPACE

The proposed crematorium would be installed and operated in designated open space that is *not zoned for commercial use*. Thousands of families, children, park visitors, trail and lake users will be inequitably impacted by **nonconforming use** of the land. This will harm the living to profit off of the dead. Such an operation does not belong in *any* child's backyard.

AIR QUALITY, SMELL, PARTICULATE MATTER MAKING HISTORY

The Folsom Historic District is treasured for its legacy of community, architecture, and natural appeal. Poor air quality, smell, and toxic particulate matter will cause **lasting damage on the physical, environmental and fiscal health** of our community. Visually, the shed, smoke, and heat waves are incredibly out of character for the District. Scent will be detected for miles, even if not visible. A permanent pollutant, foul smell and toxins will leave a damaged legacy.

PROTECT HISTORIC FOLSOM. PROTECT THE VULNERABLE. NO CREMATORIUM.

Sincerely,

Contact Information:



PROTECT FOLSOM HISTORIC DISTRICT



Vote NO on
Lakeside Memorial
Lawn Crematorium

Dear Historic District Commissioners,

Date: 9-17-05

I AM:

- HIGH RISK FOR AIR QUALITY HEALTH IMPLICATIONS.**
- A PARENT OR CAREGIVER OF A CHILD OR CHILDREN.**
- AN INDIVIDUAL WHO INTENDS TO HAVE CHILDREN.**
- OVER THE AGE OF 65 AND VULNERABLE.**
- VERY WORRIED ABOUT THE SAFETY & LEGACY OF HISTORIC FOLSOM.**
- HIGHLY CONCERNED ABOUT EXTREME FIRE RISK CAUSED BY LP TANKS IN OPEN SPACE.**

I write to you with great concern about Lakeside Memorial Lawn's application for a conditional use permit to install and operate a crematorium. Lakeside Memorial Lawn's project site is designated as Open Space and includes historical burial grounds. In reviewing Lakeside Memorial's application for a condition use permit, the following concerns require your attention and action on the community's behalf:

TOXICITY LEVELS UNSAFE FOR CHILDREN, VULNERABLE

The Initial Study by HELIX Environmental Planning, Inc. notates levels for harmful toxins including chromium, mercury, and organics. Such toxins become the *most dangerous when vaporized*. The smaller the particulate matter, the more dangerous it becomes. The report designates the levels as "not significant." This applies *only* to average, healthy adults. The Study fails to report significant and potentially deadly levels for **unborn children, developing children, elderly, and those with existing health conditions** in the neighboring community.

NONCONFORMING USE OF OPEN SPACE

The proposed crematorium would be installed and operated in designated open space that is *not zoned for commercial use*. Thousands of families, children, park visitors, trail and lake users will be inequitably impacted by **nonconforming use** of the land. This will harm the living to profit off of the dead. With only one way in and out for emergency vehicles, One fire will harm thousands. Such an operation does not belong in *any* child's backyard.

AIR QUALITY, SMELL, PARTICULATE MATTER MAKING HISTORY

The Folsom Historic District is treasured for its legacy of community, architecture, and natural appeal. Poor air quality, smell, and toxic particulate matter will cause **lasting damage on the physical, environmental and fiscal health** of our community. Visually, the shed, smoke, and heat waves are incredibly out of character for the District. Scent will be detected for miles, even if not visible. A permanent pollutant, foul smell and toxins will leave a damaged legacy.

PROTECT HISTORIC FOLSOM. PROTECT THE VULNERABLE. NO CREMATORIUM.

Sincerely,

Contact Information:

PROTECT FOLSOM HISTORIC DISTRICT



Vote NO on
Lakeside Memorial
Lawn Crematorium

Dear Historic District Commissioners,

Date: 9-17-2021

I AM:

- HIGH RISK FOR AIR QUALITY HEALTH IMPLICATIONS.
- A PARENT OR CAREGIVER OF A CHILD OR CHILDREN.
- AN INDIVIDUAL WHO INTENDS TO HAVE CHILDREN.
- OVER THE AGE OF 65 AND VULNERABLE.
- VERY WORRIED ABOUT THE SAFETY & LEGACY OF HISTORIC FOLSOM.
- HIGHLY CONCERNED ABOUT EXTREME FIRE RISK CAUSED BY LP TANKS IN OPEN SPACE.

I write to you with great concern about Lakeside Memorial Lawn's application for a conditional use permit to install and operate a crematorium. Lakeside Memorial Lawn's project site is designated as Open Space and includes historical burial grounds. In reviewing Lakeside Memorial's application for a condition use permit, the following concerns require your attention and action on the community's behalf:

TOXICITY LEVELS UNSAFE FOR CHILDREN, VULNERABLE

The Initial Study by HELIX Environmental Planning, Inc. notates levels for harmful toxins including chromium, mercury, and organics. Such toxins become the *most dangerous when vaporized*. The smaller the particulate matter, the more dangerous it becomes. The report designates the levels as "not significant." This applies *only* to average, healthy adults. The Study fails to report significant and potentially deadly levels for **unborn children, developing children, elderly, and those with existing health conditions** in the neighboring community.

NONCONFORMING USE OF OPEN SPACE

The proposed crematorium would be installed and operated in designated open space that is *not zoned for commercial use*. Thousands of families, children, park visitors, trail and lake users will be inequitably impacted by **nonconforming use** of the land. This will harm the living to profit off of the dead. With only one way in and out for emergency vehicles, One fire will harm thousands. Such an operation does not belong in *any* child's backyard.

AIR QUALITY, SMELL, PARTICULATE MATTER MAKING HISTORY

The Folsom Historic District is treasured for its legacy of community, architecture, and natural appeal. Poor air quality, smell, and toxic particulate matter will cause **lasting damage on the physical, environmental and fiscal health** of our community. Visually, the shed, smoke, and heat waves are incredibly out of character for the District. Scent will be detected for miles, even if not visible. A permanent pollutant, foul smell and toxins will leave a damaged legacy.

PROTECT HISTORIC FOLSOM. PROTECT THE VULNERABLE. NO CREMATORIUM.

Sincerely,

Contact Information:



PROTECT FOLSOM HISTORIC DISTRICT



Vote NO on
Lakeside Memorial
Lawn Crematorium

Dear Historic District Commissioners,

Date: 9/16/2021

I AM:

- HIGH RISK FOR AIR QUALITY HEALTH IMPLICATIONS.**
- A PARENT OR CAREGIVER OF A CHILD OR CHILDREN.**
- AN INDIVIDUAL WHO INTENDS TO HAVE CHILDREN.**
- OVER THE AGE OF 65 AND VULNERABLE.**
- VERY WORRIED ABOUT THE SAFETY & LEGACY OF HISTORIC FOLSOM.**
- HIGHLY CONCERNED ABOUT EXTREME FIRE RISK CAUSED BY LP TANKS IN OPEN SPACE.**

I write to you with great concern about Lakeside Memorial Lawn's application for a conditional use permit to install and operate a crematorium. Lakeside Memorial Lawn's project site is designated as Open Space and includes historical burial grounds. In reviewing Lakeside Memorial's application for a condition use permit, the following concerns require your attention and action on the community's behalf:

TOXICITY LEVELS UNSAFE FOR CHILDREN, VULNERABLE

The Initial Study by HELIX Environmental Planning, Inc. notates levels for harmful toxins including chromium, mercury, and organics. Such toxins become the *most dangerous when vaporized*. The smaller the particulate matter, the more dangerous it becomes. The report designates the levels as "not significant." This applies *only* to average, healthy adults. The Study fails to report significant and potentially deadly levels for **unborn children, developing children, elderly, and those with existing health conditions** in the neighboring community.

NONCONFORMING USE OF OPEN SPACE

The proposed crematorium would be installed and operated in designated open space that is *not zoned for commercial use*. Thousands of families, children, park visitors, trail and lake users will be inequitably impacted by **nonconforming use** of the land. This will harm the living to profit off of the dead. With only one way in and out for emergency vehicles, One fire will harm thousands. Such an operation does not belong in *any* child's backyard.

AIR QUALITY, SMELL, PARTICULATE MATTER MAKING HISTORY

The Folsom Historic District is treasured for its legacy of community, architecture, and natural appeal. Poor air quality, smell, and toxic particulate matter will cause **lasting damage on the physical, environmental and fiscal health** of our community. Visually, the shed, smoke, and heat waves are incredibly out of character for the District. Scent will be detected for miles, even if not visible. A permanent pollutant, foul smell and toxins will leave a damaged legacy.

PROTECT HISTORIC FOLSOM. PROTECT THE VULNERABLE. NO CREMATORIUM.

Sincerely,

ROCHELLE MORALDE / JOHN HORRELL

Contact Information:

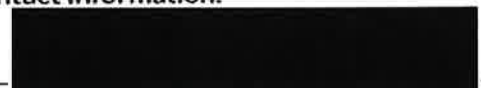

**PROTECT
FOLSOM
HISTORIC
DISTRICT**



Vote **NO** on
Lakeside Memorial
Lawn Crematorium

Dear Historic District Commissioners,
I AM:

Date: 9-14-21

- HIGH RISK FOR AIR QUALITY HEALTH IMPLICATIONS.
- A PARENT OR CAREGIVER OF A CHILD OR CHILDREN.
- AN INDIVIDUAL WHO INTENDS TO HAVE CHILDREN.
- OVER THE AGE OF 65 AND VULNERABLE.
- VERY WORRIED ABOUT THE SAFETY & LEGACY OF HISTORIC FOLSOM.
- HIGHLY CONCERNED ABOUT EXTREME FIRE RISK CAUSED BY LP TANKS IN OPEN SPACE.

I write to you with great concern about Lakeside Memorial Lawn's application for a conditional use permit to install and operate a crematorium. Lakeside Memorial Lawn's project site is designated as Open Space and includes historical burial grounds. In reviewing Lakeside Memorial's application for a condition use permit, the following concerns require your attention and action on the community's behalf:

TOXICITY LEVELS UNSAFE FOR CHILDREN, VULNERABLE

The Initial Study by HELIX Environmental Planning, Inc. notes levels for harmful toxins including chromium, mercury, and organics. Such toxins become the *most dangerous when vaporized*. The smaller the particulate matter, the more dangerous it becomes. The report designates the levels as "not significant." This applies *only* to average, healthy adults. The Study fails to report significant and potentially deadly levels for unborn children, developing children, elderly, and those with existing health conditions in the neighboring community.

NONCONFORMING USE OF OPEN SPACE

The proposed crematorium would be installed and operated in designated open space that is *not zoned for commercial use*. Thousands of families, children, park visitors, trail and lake users will be inequitably impacted by nonconforming use of the land. This will harm the living to profit off of the dead. With only one way in and out for emergency vehicles. One fire will harm thousands. Such an operation does not belong in *any* child's backyard.

AIR QUALITY, SMELL, PARTICULATE MATTER MAKING HISTORY

The Folsom Historic District is treasured for its legacy of community, architecture, and natural appeal. Poor air quality, smell, and toxic particulate matter will cause *lasting damage* on the physical, environmental and fiscal health of our community. Visually, the shed, smoke, and heat waves are incredibly out of character for the District. Scent will be detected for miles, even if not visible. A permanent pollutant, foul smell and toxins will leave a damaged legacy.

PROTECT HISTORIC FOLSOM. PROTECT THE VULNERABLE. NO CREMATORIUM.

Sincerely,

Victoria Smyke

Contact Information

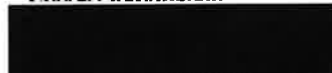

PROTECT FOLSOM HISTORIC DISTRICT



Vote NO on
Lakeside Memorial
Lawn Crematorium

Dear Historic District Commissioners,

Date: 9/12/2021

I AM:

- HIGH RISK FOR AIR QUALITY HEALTH IMPLICATIONS.
- A PARENT OR CAREGIVER OF A CHILD OR CHILDREN.
- AN INDIVIDUAL WHO INTENDS TO HAVE CHILDREN.
- OVER THE AGE OF 65 AND VULNERABLE.
- HIGHLY WORRIED ABOUT THE SAFETY & LEGACY OF HISTORIC FOLSOM.

I write to you with great concern about Lakeside Memorial Lawn's application for a conditional use permit to install and operate a crematorium. Lakeside Memorial Lawn's project site is designated as Open Space and includes historical burial grounds. In reviewing Lakeside Memorial's application for a condition use permit, the following concerns require your attention and action on the community's behalf:

TOXICITY LEVELS UNSAFE FOR CHILDREN, VULNERABLE

The Initial Study by HELIX Environmental Planning, Inc. notates levels for harmful toxins including chromium, mercury, and organics. Such toxins become the *most dangerous when vaporized*. The smaller the particulate matter, the more dangerous it becomes. The report designates the levels as "not significant." This applies *only* to average, healthy adults. The Study fails to report significant and potentially deadly levels for **unborn children, developing children, elderly, and those with existing health conditions** in the neighboring community.

NONCONFORMING USE OF OPEN SPACE

The proposed crematorium would be installed and operated in designated open space that is *not zoned for commercial use*. Thousands of families, children, park visitors, trail and lake users will be inequitably impacted by **nonconforming use** of the land. This will harm the living to profit off of the dead. Such an operation does not belong in *any* child's backyard.

AIR QUALITY, SMELL, PARTICULATE MATTER MAKING HISTORY

The Folsom Historic District is treasured for its legacy of community, architecture, and natural appeal. Poor air quality, smell, and toxic particulate matter will cause **lasting damage on the physical, environmental and fiscal health** of our community. Visually, the shed, smoke, and heat waves are incredibly out of character for the District. Scent will be detected for miles, even if not visible. A permanent pollutant, foul smell and toxins will leave a damaged legacy.

PROTECT HISTORIC FOLSOM. PROTECT THE VULNERABLE. NO CREMATORIUM.

Sincerely,

Lorice P. Patrick O'Donnell

Contact Information:



PROTECT FOLSOM HISTORIC DISTRICT



Vote **NO** on
Lakeside Memorial
Lawn Crematorium

Dear Historic District Commissioners,

Date: 9-11-21

I AM:

- HIGH RISK FOR AIR QUALITY HEALTH IMPLICATIONS.**
- A PARENT OR CAREGIVER OF A CHILD OR CHILDREN.**
- AN INDIVIDUAL WHO INTENDS TO HAVE CHILDREN.**
- OVER THE AGE OF 65 AND VULNERABLE.**
- HIGHLY WORRIED ABOUT THE SAFETY & LEGACY OF HISTORIC FOLSOM.**

I write to you with great concern about Lakeside Memorial Lawn's application for a conditional use permit to install and operate a crematorium. Lakeside Memorial Lawn's project site is designated as Open Space and includes historical burial grounds. In reviewing Lakeside Memorial's application for a condition use permit, the following concerns require your attention and action on the community's behalf:

TOXICITY LEVELS UNSAFE FOR CHILDREN, VULNERABLE

The Initial Study by HELIX Environmental Planning, Inc. notates levels for harmful toxins including chromium, mercury, and organics. Such toxins become the *most dangerous when vaporized*. The smaller the particulate matter, the more dangerous it becomes. The report designates the levels as "not significant." This applies *only* to average, healthy adults. The Study fails to report significant and potentially deadly levels for **unborn children, developing children, elderly, and those with existing health conditions** in the neighboring community.

NONCONFORMING USE OF OPEN SPACE

The proposed crematorium would be installed and operated in designated open space that is *not zoned for commercial use*. Thousands of families, children, park visitors, trail and lake users will be inequitably impacted by **nonconforming use** of the land. This will harm the living to profit off of the dead. Such an operation does not belong in *any* child's backyard.

AIR QUALITY, SMELL, PARTICULATE MATTER MAKING HISTORY

The Folsom Historic District is treasured for its legacy of community, architecture, and natural appeal. Poor air quality, smell, and toxic particulate matter will cause **lasting damage on the physical, environmental and fiscal health** of our community. Visually, the shed, smoke, and heat waves are incredibly out of character for the District. Scent will be detected for miles, even if not visible. A permanent pollutant, foul smell and toxins will leave a damaged legacy.

PROTECT HISTORIC FOLSOM. PROTECT THE VULNERABLE. NO CREMATORIUM.

Sincerely,

Contact Information:

PROTECT FOLSOM HISTORIC DISTRICT



Vote NO on
Lakeside Memorial
Lawn Crematorium

Dear Historic District Commissioners,

Date: _____

I AM:

- HIGH RISK FOR AIR QUALITY HEALTH IMPLICATIONS.
- A PARENT OR CAREGIVER OF A CHILD OR CHILDREN.
- AN INDIVIDUAL WHO INTENDS TO HAVE CHILDREN.
OVER THE AGE OF 65 AND VULNERABLE.
- HIGHLY WORRIED ABOUT THE SAFETY & LEGACY OF HISTORIC FOLSOM.

I write to you with great concern about Lakeside Memorial Lawn's application for a conditional use permit to install and operate a crematorium. Lakeside Memorial Lawn's project site is designated as Open Space and includes historical burial grounds. In reviewing Lakeside Memorial's application for a condition use permit, the following concerns require your attention and action on the community's behalf:

TOXICITY LEVELS UNSAFE FOR CHILDREN, VULNERABLE

The Initial Study by HELIX Environmental Planning, Inc. notates levels for harmful toxins including chromium, mercury, and organics. Such toxins become the *most dangerous when vaporized*. The smaller the particulate matter, the more dangerous it becomes. The report designates the levels as "not significant." This applies *only* to average, healthy adults. The Study fails to report significant and potentially deadly levels for **unborn children, developing children, elderly, and those with existing health conditions** in the neighboring community.

NONCONFORMING USE OF OPEN SPACE

The proposed crematorium would be installed and operated in designated open space that is *not zoned for commercial use*. Thousands of families, children, park visitors, trail and lake users will be inequitably impacted by **nonconforming use** of the land. This will harm the living to profit off of the dead. Such an operation does not belong in *any* child's backyard.

AIR QUALITY, SMELL, PARTICULATE MATTER MAKING HISTORY

The Folsom Historic District is treasured for its legacy of community, architecture, and natural appeal. Poor air quality, smell, and toxic particulate matter will cause **lasting damage on the physical, environmental and fiscal health** of our community. Visually, the shed, smoke, and heat waves are incredibly out of character for the District. Scent will be detected for miles, even if not visible. A permanent pollutant, foul smell and toxins will leave a damaged legacy.

PROTECT HISTORIC FOLSOM. PROTECT THE VULNERABLE. NO CREMATORIUM.

Sincerely,



Contact Information:

PROTECT FOLSOM HISTORIC DISTRICT



Vote NO on
Lakeside Memorial
Lawn Crematorium

Dear Historic District Commissioners,

Date: 8/13/2021

I AM:

- HIGH RISK FOR AIR QUALITY HEALTH IMPLICATIONS.
- A PARENT OR CAREGIVER OF A CHILD OR CHILDREN.
- AN INDIVIDUAL WHO INTENDS TO HAVE CHILDREN.
- OVER THE AGE OF 65 AND VULNERABLE.
- VERY WORRIED ABOUT THE SAFETY & LEGACY OF HISTORIC FOLSOM.
- HIGHLY CONCERNED ABOUT EXTREME FIRE RISK CAUSED BY LP TANKS IN OPEN SPACE.

I write to you with great concern about Lakeside Memorial Lawn's application for a conditional use permit to install and operate a crematorium. Lakeside Memorial Lawn's project site is designated as Open Space and includes historical burial grounds. In reviewing Lakeside Memorial's application for a condition use permit, the following concerns require your attention and action on the community's behalf:

TOXICITY LEVELS UNSAFE FOR CHILDREN, VULNERABLE

The Initial Study by HELIX Environmental Planning, Inc. notes levels for harmful toxins including chromium, mercury, and organics. Such toxins become the *most dangerous when vaporized*. The smaller the particulate matter, the more dangerous it becomes. The report designates the levels as "not significant." This applies *only* to average, healthy adults. The Study fails to report significant and potentially deadly levels for unborn children, developing children, elderly, and those with existing health conditions in the neighboring community.

NONCONFORMING USE OF OPEN SPACE

The proposed crematorium would be installed and operated in designated open space that is *not zoned for commercial use*. Thousands of families, children, park visitors, trail and lake users will be inequitably impacted by *nonconforming use* of the land. This will harm the living to profit off of the dead. With only one way in and out for emergency vehicles, One fire will harm thousands. Such an operation does not belong in *any* child's backyard.

AIR QUALITY, SMELL, PARTICULATE MATTER MAKING HISTORY

The Folsom Historic District is treasured for its legacy of community, architecture, and natural appeal. Poor air quality, smell, and toxic particulate matter will cause *lasting damage* on the *physical, environmental and fiscal health* of our community. Visually, the shed, smoke, and heat waves are incredibly out of character for the District. Scent will be detected for miles, even if not visible. A permanent pollutant, foul smell and toxins will leave a damaged legacy.

PROTECT HISTORIC FOLSOM. PROTECT THE VULNERABLE. NO CREMATORIUM.

Sincerely,

Salwa Kasabian

Contact Information:



PROTECT FOLSOM HISTORIC DISTRICT



Vote **NO** on
Lakeside Memorial
Lawn Crematorium

Dear Historic District Commissioners,

Date: 6/15/21

I AM:

- HIGH RISK FOR AIR QUALITY HEALTH IMPLICATIONS.**
- A PARENT OR CAREGIVER OF A CHILD OR CHILDREN.**
- AN INDIVIDUAL WHO INTENDS TO HAVE CHILDREN.**
- OVER THE AGE OF 65 AND VULNERABLE.**
- HIGHLY WORRIED ABOUT THE SAFETY & LEGACY OF HISTORIC FOLSOM.**

I write to you with great concern about Lakeside Memorial Lawn's application for a conditional use permit to install and operate a crematorium. Lakeside Memorial Lawn's project site is designated as Open Space and includes historical burial grounds. In reviewing Lakeside Memorial's application for a condition use permit, the following concerns require your attention and action on the community's behalf:

TOXICITY LEVELS UNSAFE FOR CHILDREN, VULNERABLE

The Initial Study by HELIX Environmental Planning, Inc. notates levels for harmful toxins including chromium, mercury, and organics. Such toxins become the *most dangerous when vaporized*. The smaller the particulate matter, the more dangerous it becomes. The report designates the levels as "not significant." This applies *only* to average, healthy adults. The Study *fails* to report significant and potentially deadly levels for **unborn children, developing children, elderly, and those with existing health conditions** in the neighboring community.

NONCONFORMING USE OF OPEN SPACE

The proposed crematorium would be installed and operated in designated open space that is *not zoned for commercial use*. Thousands of families, children, park visitors, trail and lake users will be inequitably impacted by **nonconforming use** of the land. This will harm the living to profit off of the dead. Such an operation does not belong in *any* child's backyard.

AIR QUALITY, SMELL, PARTICULATE MATTER MAKING HISTORY

The Folsom Historic District is treasured for its legacy of community, architecture, and natural appeal. Poor air quality, smell, and toxic particulate matter will cause **lasting damage on the physical, environmental and fiscal health** of our community. Visually, the shed, smoke, and heat waves are incredibly out of character for the District. Scent will be detected for miles, even if not visible. A permanent pollutant, foul smell and toxins will leave a damaged legacy.

PROTECT HISTORIC FOLSOM. PROTECT THE VULNERABLE. NO CREMATORIUM.

Sincerely,



Contact Information:



PROTECT FOLSOM HISTORIC DISTRICT



Vote **NO** on
Lakeside Memorial
Lawn Crematorium

Dear Historic District Commissioners,

Date: _____

I AM:

- ___ **HIGH RISK FOR AIR QUALITY HEALTH IMPLICATIONS.**
- ___ **A PARENT OR CAREGIVER OF A CHILD OR CHILDREN.**
- ___ **AN INDIVIDUAL WHO INTENDS TO HAVE CHILDREN.**
- ___ **OVER THE AGE OF 65 AND VULNERABLE.**
- ___ **HIGHLY WORRIED ABOUT THE SAFETY & LEGACY OF HISTORIC FOLSOM.**

I write to you with great concern about Lakeside Memorial Lawn's application for a conditional use permit to install and operate a crematorium. Lakeside Memorial Lawn's project site is designated as Open Space and includes historical burial grounds. In reviewing Lakeside Memorial's application for a condition use permit, the following concerns require your attention and action on the community's behalf:

TOXICITY LEVELS UNSAFE FOR CHILDREN, VULNERABLE

The Initial Study by HELIX Environmental Planning, Inc. notates levels for harmful toxins including chromium, mercury, and organics. Such toxins become the *most dangerous when vaporized*. The smaller the particulate matter, the more dangerous it becomes. The report designates the levels as "not significant." This applies *only* to average, healthy adults. The Study *fails* to report significant and potentially deadly levels for **unborn children, developing children, elderly, and those with existing health conditions** in the neighboring community.

NONCONFORMING USE OF OPEN SPACE

The proposed crematorium would be installed and operated in designated open space that is *not zoned for commercial use*. Thousands of families, children, park visitors, trail and lake users will be inequitably impacted by **nonconforming use** of the land. This will harm the living to profit off of the dead. Such an operation does not belong in *any* child's backyard.

AIR QUALITY, SMELL, PARTICULATE MATTER MAKING HISTORY

The Folsom Historic District is treasured for its legacy of community, architecture, and natural appeal. Poor air quality, smell, and toxic particulate matter will cause **lasting damage on the physical, environmental and fiscal health** of our community. Visually, the shed, smoke, and heat waves are incredibly out of character for the District. Scent will be detected for miles, even if not visible. A permanent pollutant, foul smell and toxins will leave a damaged legacy.

PROTECT HISTORIC FOLSOM. PROTECT THE VULNERABLE. NO CREMATORIUM.

Sincerely,

Karen Davies

Contact Information:

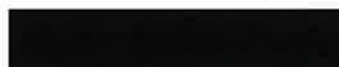

PROTECT FOLSOM HISTORIC DISTRICT



Vote **NO** on
Lakeside Memorial
Lawn Crematorium

Dear Historic District Commissioners,

Date: 8-3-21

I AM:

- HIGH RISK FOR AIR QUALITY HEALTH IMPLICATIONS.**
- A PARENT OR CAREGIVER OF A CHILD OR CHILDREN.**
- AN INDIVIDUAL WHO INTENDS TO HAVE CHILDREN.**
- OVER THE AGE OF 65 AND VULNERABLE.**
- HIGHLY WORRIED ABOUT THE SAFETY & LEGACY OF HISTORIC FOLSOM.**

I write to you with great concern about Lakeside Memorial Lawn's application for a conditional use permit to install and operate a crematorium. Lakeside Memorial Lawn's project site is designated as Open Space and includes historical burial grounds. In reviewing Lakeside Memorial's application for a condition use permit, the following concerns require your attention and action on the community's behalf:

TOXICITY LEVELS UNSAFE FOR CHILDREN, VULNERABLE

The Initial Study by HELIX Environmental Planning, Inc. notates levels for harmful toxins including chromium, mercury, and organics. Such toxins become the *most dangerous when vaporized*. The smaller the particulate matter, the more dangerous it becomes. The report designates the levels as "not significant." This applies *only* to average, healthy adults. The Study fails to report significant and potentially deadly levels for **unborn children, developing children, elderly, and those with existing health conditions** in the neighboring community.

NONCONFORMING USE OF OPEN SPACE

The proposed crematorium would be installed and operated in designated open space that is *not zoned for commercial use*. Thousands of families, children, park visitors, trail and lake users will be inequitably impacted by **nonconforming use** of the land. This will harm the living to profit off of the dead. Such an operation does not belong in *any* child's backyard.

AIR QUALITY, SMELL, PARTICULATE MATTER MAKING HISTORY

The Folsom Historic District is treasured for its legacy of community, architecture, and natural appeal. Poor air quality, smell, and toxic particulate matter will cause **lasting damage on the physical, environmental and fiscal health** of our community. Visually, the shed, smoke, and heat waves are incredibly out of character for the District. Scent will be detected for miles, even if not visible. A permanent pollutant, foul smell and toxins will leave a damaged legacy.

PROTECT HISTORIC FOLSOM. PROTECT THE VULNERABLE. NO CREMATORIUM.

Sincerely,

Contact Information:



PROTECT FOLSOM HISTORIC DISTRICT



Vote NO on
**Lakeside Memorial
Lawn Crematorium**

Dear Historic District Commissioners,

Date: 8/1/21

I AM:

- HIGH RISK FOR AIR QUALITY HEALTH IMPLICATIONS.**
- A PARENT OR CAREGIVER OF A CHILD OR CHILDREN.**
- AN INDIVIDUAL WHO INTENDS TO HAVE CHILDREN.**
- OVER THE AGE OF 65 AND VULNERABLE.**
- VERY WORRIED ABOUT THE SAFETY & LEGACY OF HISTORIC FOLSOM.**
- HIGHLY CONCERNED ABOUT EXTREME FIRE RISK CAUSED BY LP TANKS IN OPEN SPACE.**

I write to you with great concern about Lakeside Memorial Lawn's application for a conditional use permit to install and operate a crematorium. Lakeside Memorial Lawn's project site is designated as Open Space and includes historical burial grounds. In reviewing Lakeside Memorial's application for a condition use permit, the following concerns require your attention and action on the community's behalf:

TOXICITY LEVELS UNSAFE FOR CHILDREN, VULNERABLE

The Initial Study by HELIX Environmental Planning, Inc. notates levels for harmful toxins including chromium, mercury, and organics. Such toxins become the *most dangerous when vaporized*. The smaller the particulate matter, the more dangerous it becomes. The report designates the levels as "not significant." This applies *only* to average, healthy adults. The Study fails to report significant and potentially deadly levels for **unborn children, developing children, elderly, and those with existing health conditions** in the neighboring community.

NONCONFORMING USE OF OPEN SPACE

The proposed crematorium would be installed and operated in designated open space that is *not zoned for commercial use*. Thousands of families, children, park visitors, trail and lake users will be inequitably impacted by **nonconforming use** of the land. This will harm the living to profit off of the dead. With only one way in and out for emergency vehicles, One fire will harm thousands. Such an operation does not belong in *any* child's backyard.

AIR QUALITY, SMELL, PARTICULATE MATTER MAKING HISTORY

The Folsom Historic District is treasured for its legacy of community, architecture, and natural appeal. Poor air quality, smell, and toxic particulate matter will cause **lasting damage on the physical, environmental and fiscal health** of our community. Visually, the shed, smoke, and heat waves are incredibly out of character for the District. Scent will be detected for miles, even if not visible. A permanent pollutant, foul smell and toxins will leave a damaged legacy.

PROTECT HISTORIC FOLSOM. PROTECT THE VULNERABLE. NO CREMATORIUM.

Sincerely,

Patricia Nappi

Contact Information:



PROTECT FOLSOM HISTORIC DISTRICT



Vote **NO** on
Lakeside Memorial
Lawn Crematorium

Dear Historic District Commissioners,

Date: 8/5/2021

I AM:

- HIGH RISK FOR AIR QUALITY HEALTH IMPLICATIONS.**
- A PARENT OR CAREGIVER OF A CHILD OR CHILDREN.**
- AN INDIVIDUAL WHO INTENDS TO HAVE CHILDREN.**
- OVER THE AGE OF 65 AND VULNERABLE.**
- HIGHLY WORRIED ABOUT THE SAFETY & LEGACY OF HISTORIC FOLSOM.**

I write to you with great concern about Lakeside Memorial Lawn's application for a conditional use permit to install and operate a crematorium. Lakeside Memorial Lawn's project site is designated as Open Space and includes historical burial grounds. In reviewing Lakeside Memorial's application for a condition use permit, the following concerns require your attention and action on the community's behalf:

TOXICITY LEVELS UNSAFE FOR CHILDREN, VULNERABLE

The Initial Study by HELIX Environmental Planning, Inc. notates levels for harmful toxins including chromium, mercury, and organics. Such toxins become the *most dangerous when vaporized*. The smaller the particulate matter, the more dangerous it becomes. The report designates the levels as "not significant." This applies *only* to average, healthy adults. The Study fails to report significant and potentially deadly levels for **unborn children, developing children, elderly, and those with existing health conditions** in the neighboring community.

NONCONFORMING USE OF OPEN SPACE

The proposed crematorium would be installed and operated in designated open space that is *not zoned for commercial use*. Thousands of families, children, park visitors, trail and lake users will be inequitably impacted by **nonconforming use** of the land. This will harm the living to profit off of the dead. Such an operation does not belong in *any* child's backyard.

AIR QUALITY, SMELL, PARTICULATE MATTER MAKING HISTORY

The Folsom Historic District is treasured for its legacy of community, architecture, and natural appeal. Poor air quality, smell, and toxic particulate matter will cause **lasting damage on the physical, environmental and fiscal health** of our community. Visually, the shed, smoke, and heat waves are incredibly out of character for the District. Scent will be detected for miles, even if not visible. A permanent pollutant, foul smell and toxins will leave a damaged legacy.

PROTECT HISTORIC FOLSOM. PROTECT THE VULNERABLE. NO CREMATORIUM.

Sincerely,

Contact Information:



PROTECT FOLSOM HISTORIC DISTRICT



Vote NO on
Lakeside Memorial
Lawn Crematorium

Dear Historic District Commissioners,

Date: _____

I AM:

- HIGH RISK FOR AIR QUALITY HEALTH IMPLICATIONS.
- A PARENT OR CAREGIVER OF A CHILD OR CHILDREN.
- AN INDIVIDUAL WHO INTENDS TO HAVE CHILDREN.
- OVER THE AGE OF 65 AND VULNERABLE.
- HIGHLY WORRIED ABOUT THE SAFETY & LEGACY OF HISTORIC FOLSOM.

I write to you with great concern about Lakeside Memorial Lawn's application for a conditional use permit to install and operate a crematorium. Lakeside Memorial Lawn's project site is designated as Open Space and includes historical burial grounds. In reviewing Lakeside Memorial's application for a condition use permit, the following concerns require your attention and action on the community's behalf:

TOXICITY LEVELS UNSAFE FOR CHILDREN, VULNERABLE

The Initial Study by HELIX Environmental Planning, Inc. notates levels for harmful toxins including chromium, mercury, and organics. Such toxins become the *most dangerous when vaporized*. The smaller the particulate matter, the more dangerous it becomes. The report designates the levels as "not significant." This applies *only* to average, healthy adults. The Study fails to report significant and potentially deadly levels for *unborn children, developing children, elderly, and those with existing health conditions* in the neighboring community.

NONCONFORMING USE OF OPEN SPACE

The proposed crematorium would be installed and operated in designated open space that is *not zoned for commercial use*. Thousands of families, children, park visitors, trail and lake users will be inequitably impacted by *nonconforming use* of the land. This will harm the living to profit off of the dead. Such an operation does not belong in *any* child's backyard.

AIR QUALITY, SMELL, PARTICULATE MATTER MAKING HISTORY

The Folsom Historic District is treasured for its legacy of community, architecture, and natural appeal. Poor air quality, smell, and toxic particulate matter will cause *lasting damage on the physical, environmental and fiscal health* of our community. Visually, the shed, smoke, and heat waves are incredibly out of character for the District. Scent will be detected for miles, even if not visible. A permanent pollutant, foul smell and toxins will leave a damaged legacy.

I will affect you economically because of lack of tourism.
PROTECT HISTORIC FOLSOM. PROTECT THE VULNERABLE. NO CREMATORIUM.

Sincerely,

Cheryl Adler

Contact Information:



PROTECT FOLSOM HISTORIC DISTRICT



Vote NO on
Lakeside Memorial
Lawn Crematorium

Dear Historic District Commissioners,

Date: 8-10-21

I AM:

- HIGH RISK FOR AIR QUALITY HEALTH IMPLICATIONS.**
- A PARENT OR CAREGIVER OF A CHILD OR CHILDREN.**
- AN INDIVIDUAL WHO INTENDS TO HAVE CHILDREN.**
- OVER THE AGE OF 65 AND VULNERABLE.**
- HIGHLY WORRIED ABOUT THE SAFETY & LEGACY OF HISTORIC FOLSOM.**

I write to you with great concern about Lakeside Memorial Lawn's application for a conditional use permit to install and operate a crematorium. Lakeside Memorial Lawn's project site is designated as Open Space and includes historical burial grounds. In reviewing Lakeside Memorial's application for a condition use permit, the following concerns require your attention and action on the community's behalf:

TOXICITY LEVELS UNSAFE FOR CHILDREN, VULNERABLE

The Initial Study by HELIX Environmental Planning, Inc. notates levels for harmful toxins including chromium, mercury, and organics. Such toxins become the *most dangerous when vaporized*. The smaller the particulate matter, the more dangerous it becomes. The report designates the levels as "not significant." This applies *only* to average, healthy adults. The Study *fails* to report significant and potentially deadly levels for **unborn children, developing children, elderly, and those with existing health conditions** in the neighboring community.

NONCONFORMING USE OF OPEN SPACE

The proposed crematorium would be installed and operated in designated open space that is *not zoned for commercial use*. Thousands of families, children, park visitors, trail and lake users will be inequitably impacted by **nonconforming use** of the land. This will harm the living to profit off of the dead. Such an operation does not belong in *any* child's backyard.

AIR QUALITY, SMELL, PARTICULATE MATTER MAKING HISTORY

The Folsom Historic District is treasured for its legacy of community, architecture, and natural appeal. Poor air quality, smell, and toxic particulate matter will cause **lasting damage on the physical, environmental and fiscal health** of our community. Visually, the shed, smoke, and heat waves are incredibly out of character for the District. Scent will be detected for miles, even if not visible. A permanent pollutant, foul smell and toxins will leave a damaged legacy.

PROTECT HISTORIC FOLSOM. PROTECT THE VULNERABLE. NO CREMATORIUM.

Sincerely,

Kyle Terry 

Contact Information:



PROTECT FOLSOM HISTORIC DISTRICT



Vote **NO** on
Lakeside Memorial
Lawn Crematorium

Dear Historic District Commissioners,

Date: 8-10-21

I AM:

- HIGH RISK FOR AIR QUALITY HEALTH IMPLICATIONS.**
- A PARENT OR CAREGIVER OF A CHILD OR CHILDREN.**
- AN INDIVIDUAL WHO INTENDS TO HAVE CHILDREN.**
- OVER THE AGE OF 65 AND VULNERABLE.**
- HIGHLY WORRIED ABOUT THE SAFETY & LEGACY OF HISTORIC FOLSOM.**

I write to you with great concern about Lakeside Memorial Lawn's application for a conditional use permit to install and operate a crematorium. Lakeside Memorial Lawn's project site is designated as Open Space and includes historical burial grounds. In reviewing Lakeside Memorial's application for a condition use permit, the following concerns require your attention and action on the community's behalf:

TOXICITY LEVELS UNSAFE FOR CHILDREN, VULNERABLE

The Initial Study by HELIX Environmental Planning, Inc. notates levels for harmful toxins including chromium, mercury, and organics. Such toxins become the *most dangerous when vaporized*. The smaller the particulate matter, the more dangerous it becomes. The report designates the levels as "not significant." This applies *only* to average, healthy adults. The Study fails to report significant and potentially deadly levels for **unborn children, developing children, elderly, and those with existing health conditions** in the neighboring community.

NONCONFORMING USE OF OPEN SPACE

The proposed crematorium would be installed and operated in designated open space that is *not zoned for commercial use*. Thousands of families, children, park visitors, trail and lake users will be inequitably impacted by **nonconforming use** of the land. This will harm the living to profit off of the dead. Such an operation does not belong in *any* child's backyard.

AIR QUALITY, SMELL, PARTICULATE MATTER MAKING HISTORY

The Folsom Historic District is treasured for its legacy of community, architecture, and natural appeal. Poor air quality, smell, and toxic particulate matter will cause **lasting damage on the physical, environmental and fiscal health** of our community. Visually, the shed, smoke, and heat waves are incredibly out of character for the District. Scent will be detected for miles, even if not visible. A permanent pollutant, foul smell and toxins will leave a damaged legacy.

PROTECT HISTORIC FOLSOM. PROTECT THE VULNERABLE. NO CREMATORIUM.

Sincerely,

Matthew McBride 

Contact Information:



PROTECT FOLSOM HISTORIC DISTRICT



Vote **NO** on
Lakeside Memorial
Lawn Crematorium

Dear Historic District Commissioners,

Date: 8/10/21

I AM:

- HIGH RISK FOR AIR QUALITY HEALTH IMPLICATIONS.**
- A PARENT OR CAREGIVER OF A CHILD OR CHILDREN.**
- AN INDIVIDUAL WHO INTENDS TO HAVE CHILDREN.**
- OVER THE AGE OF 65 AND VULNERABLE.**
- HIGHLY WORRIED ABOUT THE SAFETY & LEGACY OF HISTORIC FOLSOM.**

I write to you with great concern about Lakeside Memorial Lawn's application for a conditional use permit to install and operate a crematorium. Lakeside Memorial Lawn's project site is designated as Open Space and includes historical burial grounds. In reviewing Lakeside Memorial's application for a condition use permit, the following concerns require your attention and action on the community's behalf:

TOXICITY LEVELS UNSAFE FOR CHILDREN, VULNERABLE

The Initial Study by HELIX Environmental Planning, Inc. notates levels for harmful toxins including chromium, mercury, and organics. Such toxins become the *most dangerous when vaporized*. The smaller the particulate matter, the more dangerous it becomes. The report designates the levels as "not significant." This applies *only* to average, healthy adults. The Study fails to report significant and potentially deadly levels for **unborn children, developing children, elderly, and those with existing health conditions** in the neighboring community.

NONCONFORMING USE OF OPEN SPACE

The proposed crematorium would be installed and operated in designated open space that is *not zoned for commercial use*. Thousands of families, children, park visitors, trail and lake users will be inequitably impacted by **nonconforming use** of the land. This will harm the living to profit off of the dead. Such an operation does not belong in *any* child's backyard.

AIR QUALITY, SMELL, PARTICULATE MATTER MAKING HISTORY

The Folsom Historic District is treasured for its legacy of community, architecture, and natural appeal. Poor air quality, smell, and toxic particulate matter will cause **lasting damage on the physical, environmental and fiscal health** of our community. Visually, the shed, smoke, and heat waves are incredibly out of character for the District. Scent will be detected for miles, even if not visible. A permanent pollutant, foul smell and toxins will leave a damaged legacy.

PROTECT HISTORIC FOLSOM. PROTECT THE VULNERABLE. NO CREMATORIUM.

Sincerely,

Contact Information:

sasha lucyga



PROTECT FOLSOM HISTORIC DISTRICT



Vote NO on
Lakeside Memorial
Lawn Crematorium

Dear Historic District Commissioners,

Date: _____

I AM:

- ___ HIGH RISK FOR AIR QUALITY HEALTH IMPLICATIONS.
- ___ A PARENT OR CAREGIVER OF A CHILD OR CHILDREN.
- ___ AN INDIVIDUAL WHO INTENDS TO HAVE CHILDREN.
- OVER THE AGE OF 65 AND VULNERABLE.
- ___ HIGHLY WORRIED ABOUT THE SAFETY & LEGACY OF HISTORIC FOLSOM.

I write to you with great concern about Lakeside Memorial Lawn's application for a conditional use permit to install and operate a crematorium. Lakeside Memorial Lawn's project site is designated as Open Space and includes historical burial grounds. In reviewing Lakeside Memorial's application for a condition use permit, the following concerns require your attention and action on the community's behalf:

TOXICITY LEVELS UNSAFE FOR CHILDREN, VULNERABLE

The Initial Study by HELIX Environmental Planning, Inc. notates levels for harmful toxins including chromium, mercury, and organics. Such toxins become the *most dangerous when vaporized*. The smaller the particulate matter, the more dangerous it becomes. The report designates the levels as "not significant." This applies *only* to average, healthy adults. The Study fails to report significant and potentially deadly levels for **unborn children, developing children, elderly, and those with existing health conditions** in the neighboring community.

NONCONFORMING USE OF OPEN SPACE

The proposed crematorium would be installed and operated in designated open space that is *not zoned for commercial use*. Thousands of families, children, park visitors, trail and lake users will be inequitably impacted by **nonconforming use** of the land. This will harm the living to profit off of the dead. Such an operation does not belong in *any* child's backyard.

AIR QUALITY, SMELL, PARTICULATE MATTER MAKING HISTORY

The Folsom Historic District is treasured for its legacy of community, architecture, and natural appeal. Poor air quality, smell, and toxic particulate matter will cause **lasting damage on the physical, environmental and fiscal health** of our community. Visually, the shed, smoke, and heat waves are incredibly out of character for the District. Scent will be detected for miles, even if not visible. A permanent pollutant, foul smell and toxins will leave a damaged legacy.

PROTECT HISTORIC FOLSOM. PROTECT THE VULNERABLE. NO CREMATORIUM.

Sincerely,

Karen Ames

Contact Information:



PROTECT FOLSOM HISTORIC DISTRICT



Vote NO on
Lakeside Memorial
Lawn Crematorium

Dear Historic District Commissioners,

Date: 3 Sept 21

I AM:

- HIGH RISK FOR AIR QUALITY HEALTH IMPLICATIONS.**
- A PARENT OR CAREGIVER OF A CHILD OR CHILDREN.**
- AN INDIVIDUAL WHO INTENDS TO HAVE CHILDREN.**
- OVER THE AGE OF 65 AND VULNERABLE.**
- HIGHLY WORRIED ABOUT THE SAFETY & LEGACY OF HISTORIC FOLSOM.**

I write to you with great concern about Lakeside Memorial Lawn's application for a conditional use permit to install and operate a crematorium. Lakeside Memorial Lawn's project site is designated as Open Space and includes historical burial grounds. In reviewing Lakeside Memorial's application for a condition use permit, the following concerns require your attention and action on the community's behalf:

TOXICITY LEVELS UNSAFE FOR CHILDREN, VULNERABLE

The Initial Study by HELIX Environmental Planning, Inc. notates levels for harmful toxins including chromium, mercury, and organics. Such toxins become the *most dangerous when vaporized*. The smaller the particulate matter, the more dangerous it becomes. The report designates the levels as "not significant." This applies *only* to average, healthy adults. The Study fails to report significant and potentially deadly levels for **unborn children, developing children, elderly, and those with existing health conditions** in the neighboring community.

NONCONFORMING USE OF OPEN SPACE

The proposed crematorium would be installed and operated in designated open space that is *not zoned for commercial use*. Thousands of families, children, park visitors, trail and lake users will be inequitably impacted by **nonconforming use** of the land. This will harm the living to profit off of the dead. Such an operation does not belong in *any* child's backyard.

AIR QUALITY, SMELL, PARTICULATE MATTER MAKING HISTORY

The Folsom Historic District is treasured for its legacy of community, architecture, and natural appeal. Poor air quality, smell, and toxic particulate matter will cause **lasting damage on the physical, environmental and fiscal health** of our community. Visually, the shed, smoke, and heat waves are incredibly out of character for the District. Scent will be detected for miles, even if not visible. A permanent pollutant, foul smell and toxins will leave a damaged legacy.

PROTECT HISTORIC FOLSOM. PROTECT THE VULNERABLE. NO CREMATORIUM.

Sincerely,

Contact Information:

PROTECT FOLSOM HISTORIC DISTRICT

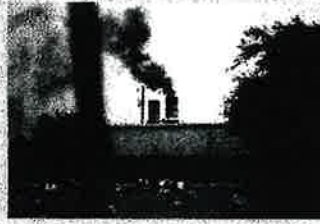

Vote NO on
Lakeside Memorial
Lawn Crematorium

Dear Historic District Commissioners,

Date: 9/3/24

I AM:

- HIGH RISK FOR AIR QUALITY HEALTH IMPLICATIONS.
- A PARENT OR CAREGIVER OF A CHILD OR CHILDREN.
- AN INDIVIDUAL WHO INTENDS TO HAVE CHILDREN.
- OVER THE AGE OF 65 AND VULNERABLE.
- HIGHLY WORRIED ABOUT THE SAFETY & LEGACY OF HISTORIC FOLSOM.

I write to you with great concern about Lakeside Memorial Lawn's application for a conditional use permit to install and operate a crematorium. Lakeside Memorial Lawn's project site is designated as Open Space and includes historical burial grounds. In reviewing Lakeside Memorial's application for a condition use permit, the following concerns require your attention and action on the community's behalf:

TOXICITY LEVELS UNSAFE FOR CHILDREN, VULNERABLE

The Initial Study by HELIX Environmental Planning, Inc. notates levels for harmful toxins including chromium, mercury, and organics. Such toxins become the *most dangerous when vaporized*. The smaller the particulate matter, the more dangerous it becomes. The report designates the levels as "not significant." This applies *only* to average, healthy adults. The Study fails to report significant and potentially deadly levels for **unborn children, developing children, elderly, and those with existing health conditions** in the neighboring community.

NONCONFORMING USE OF OPEN SPACE

The proposed crematorium would be installed and operated in designated open space that is *not zoned for commercial use*. Thousands of families, children, park visitors, trail and lake users will be inequitably impacted by **nonconforming use** of the land. This will harm the living to profit off of the dead. Such an operation does not belong in *any* child's backyard.

AIR QUALITY, SMELL, PARTICULATE MATTER MAKING HISTORY

The Folsom Historic District is treasured for its legacy of community, architecture, and natural appeal. Poor air quality, smell, and toxic particulate matter will cause **lasting damage on the physical, environmental and fiscal health** of our community. Visually, the shed, smoke, and heat waves are incredibly out of character for the District. Scent will be detected for miles, even if not visible. A permanent pollutant, foul smell and toxins will leave a damaged legacy.

PROTECT HISTORIC FOLSOM. PROTECT THE VULNERABLE. NO CREMATORIUM

Sincerely,

Jeni Mom

Contact Information

[Redacted Contact Information]

PROTECT FOLSOM HISTORIC DISTRICT



Vote NO on
Lakeside Memorial
Lawn Crematorium

Dear Historic District Commissioners,

Date: 9/3/21

I AM:

- HIGH RISK FOR AIR QUALITY HEALTH IMPLICATIONS.
- A PARENT OR CAREGIVER OF A CHILD OR CHILDREN.
- AN INDIVIDUAL WHO INTENDS TO HAVE CHILDREN.
- OVER THE AGE OF 65 AND VULNERABLE.
- VERY WORRIED ABOUT THE SAFETY & LEGACY OF HISTORIC FOLSOM.
- HIGHLY CONCERNED ABOUT EXTREME FIRE RISK CAUSED BY LARGE PROPANE TANKS IN OPEN SPACE.

I write to you with great concern about Lakeside Memorial Lawn's application for a conditional use permit to install and operate an industrial crematorium. Lakeside Memorial Lawn's project site is designated as Open Space and includes historical burial grounds. In reviewing Lakeside Memorial's application for a condition use permit, the following concerns require your attention and action on the community's behalf:

TOXICITY LEVELS UNSAFE FOR CHILDREN, VULNERABLE

The Initial Study by HELIX Environmental Planning, Inc. notates levels for harmful toxins including chromium, mercury, and organics. Such toxins become the *most dangerous when vaporized*. The smaller the particulate matter, the more dangerous it becomes. The report designates the levels as "not significant." This applies *only* to average, healthy adults. The Study fails to report significant and potentially deadly levels for **unborn children, developing children, elderly, and those with existing health conditions** in the neighboring community.

NONCONFORMING USE OF OPEN SPACE

The proposed crematorium would be installed and operated in designated open space that is *not zoned for commercial or industrial use*. Thousands of families, children, park visitors, trail and lake users will be inequitably impacted by **nonconforming use** of the land. This will harm the living to profit off of the dead. With only one way in and out for emergency vehicles, One fire will harm thousands. Such an industrial incinerator does not belong in open space.

AIR QUALITY, SMELL, PARTICULATE MATTER MAKING HISTORY

The Folsom Historic District is treasured for its legacy of community, architecture, and natural appeal. Poor air quality, smell, and toxic particulate matter will cause **lasting damage on the physical, environmental and fiscal health** of our community. Visually, the shed, smoke, and heat waves are incredibly out of character for the District. Scent will be detected for miles, even if not visible. A permanent pollutant, foul smell and toxins will leave a damaged legacy.

PROTECT HISTORIC FOLSOM. PROTECT THE VULNERABLE. NO CREMATORIUM.

Sincerely,

Tanner Pelle

Contact Information:

PROTECT FOLSOM HISTORIC DISTRICT

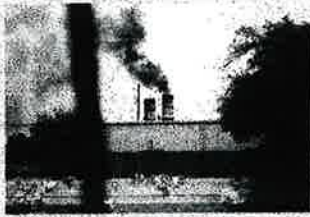

Vote NO on
Lakeside Memorial
Lawn Crematorium

Dear Historic District Commissioners,
I AM:

Date: 8/24/21

- ___ HIGH RISK FOR AIR QUALITY HEALTH IMPLICATIONS.
- ___ A PARENT OR CAREGIVER OF A CHILD OR CHILDREN.
- ___ AN INDIVIDUAL WHO INTENDS TO HAVE CHILDREN.
- OVER THE AGE OF 65 AND VULNERABLE.
- VERY WORRIED ABOUT THE SAFETY & LEGACY OF HISTORIC FOLSOM.
- HIGHLY CONCERNED ABOUT EXTREME FIRE RISK CAUSED BY LARGE PROPANE TANKS IN OPEN SPACE.

I write to you with great concern about Lakeside Memorial Lawn's application for a conditional use permit to install and operate an industrial crematorium. Lakeside Memorial Lawn's project site is designated as Open Space and includes historical burial grounds. In reviewing Lakeside Memorial's application for a condition use permit, the following concerns require your attention and action on the community's behalf:

TOXICITY LEVELS UNSAFE FOR CHILDREN, VULNERABLE

The Initial Study by HELIX Environmental Planning, Inc. notates levels for harmful toxins including chromium, mercury, and organics. Such toxins become the *most dangerous when vaporized*. The smaller the particulate matter, the more dangerous it becomes. The report designates the levels as "not significant." This applies *only* to average, healthy adults. The Study fails to report significant and potentially deadly levels for unborn children, developing children, elderly, and those with existing health conditions in the neighboring community.

NONCONFORMING USE OF OPEN SPACE

The proposed crematorium would be installed and operated in designated open space that is *not zoned for commercial or industrial use*. Thousands of families, children, park visitors, trail and lake users will be inequitably impacted by *nonconforming use* of the land. This will harm the living to profit off of the dead. With only one way in and out for emergency vehicles, One fire will harm thousands. Such an industrial incinerator does not belong in open space.

AIR QUALITY, SMELL, PARTICULATE MATTER MAKING HISTORY

The Folsom Historic District is treasured for its legacy of community, architecture, and natural appeal. Poor air quality, smell, and toxic particulate matter will cause *lasting damage on the physical, environmental and fiscal health* of our community. Visually, the shed, smoke, and heat waves are incredibly out of character for the District. Scent will be detected for miles, even if not visible. A permanent pollutant, foul smell and toxins will leave a damaged legacy.

PROTECT HISTORIC FOLSOM. PROTECT THE VULNERABLE. NO CREMATORIUM.

Sincerely,

Contact Information:

PROTECT FOLSOM HISTORIC DISTRICT



Vote NO on
Lakeside Memorial
Lawn Crematorium

Dear Historic District Commissioners,

Date: 8/23/21

I AM:

- ___ HIGH RISK FOR AIR QUALITY HEALTH IMPLICATIONS.
- ___ A PARENT OR CAREGIVER OF A CHILD OR CHILDREN.
- ___ AN INDIVIDUAL WHO INTENDS TO HAVE CHILDREN.
OVER THE AGE OF 65 AND VULNERABLE.
- HIGHLY WORRIED ABOUT THE SAFETY & LEGACY OF HISTORIC FOLSOM.

I write to you with great concern about Lakeside Memorial Lawn's application for a conditional use permit to install and operate a crematorium. Lakeside Memorial Lawn's project site is designated as Open Space and includes historical burial grounds. In reviewing Lakeside Memorial's application for a condition use permit, the following concerns require your attention and action on the community's behalf:

TOXICITY LEVELS UNSAFE FOR CHILDREN, VULNERABLE

The Initial Study by HELIX Environmental Planning, Inc. notates levels for harmful toxins including chromium, mercury, and organics. Such toxins become the *most dangerous when vaporized*. The smaller the particulate matter, the more dangerous it becomes. The report designates the levels as "not significant." This applies *only* to average, healthy adults. The Study fails to report significant and potentially deadly levels for **unborn children, developing children, elderly, and those with existing health conditions** in the neighboring community.

NONCONFORMING USE OF OPEN SPACE

The proposed crematorium would be installed and operated in designated open space that is *not zoned for commercial use*. Thousands of families, children, park visitors, trail and lake users will be inequitably impacted by **nonconforming use** of the land. This will harm the living to profit off of the dead. Such an operation does not belong in *any* child's backyard.

AIR QUALITY, SMELL, PARTICULATE MATTER MAKING HISTORY

The Folsom Historic District is treasured for its legacy of community, architecture, and natural appeal. Poor air quality, smell, and toxic particulate matter will cause **lasting damage on the physical, environmental and fiscal health** of our community. Visually, the shed, smoke, and heat waves are incredibly out of character for the District. Scent will be detected for miles, even if not visible. A permanent pollutant, foul smell and toxins will leave a damaged legacy.

PROTECT HISTORIC FOLSOM. PROTECT THE VULNERABLE. NO CREMATORIUM.

Sincerely,

Contact Information:

PROTECT FOLSOM HISTORIC DISTRICT



Vote **NO** on
Lakeside Memorial
Lawn Crematorium

Dear Historic District Commissioners,

Date: 8.23.21

I AM:

- HIGH RISK FOR AIR QUALITY HEALTH IMPLICATIONS.**
- A PARENT OR CAREGIVER OF A CHILD OR CHILDREN.**
- AN INDIVIDUAL WHO INTENDS TO HAVE CHILDREN.**
- OVER THE AGE OF 65 AND VULNERABLE.**
- HIGHLY WORRIED ABOUT THE SAFETY & LEGACY OF HISTORIC FOLSOM.**

I write to you with great concern about Lakeside Memorial Lawn's application for a conditional use permit to install and operate a crematorium. Lakeside Memorial Lawn's project site is designated as Open Space and includes historical burial grounds. In reviewing Lakeside Memorial's application for a condition use permit, the following concerns require your attention and action on the community's behalf:

TOXICITY LEVELS UNSAFE FOR CHILDREN, VULNERABLE

The Initial Study by HELIX Environmental Planning, Inc. notates levels for harmful toxins including chromium, mercury, and organics. Such toxins become the *most dangerous when vaporized*. The smaller the particulate matter, the more dangerous it becomes. The report designates the levels as "not significant." This applies *only* to average, healthy adults. The Study fails to report significant and potentially deadly levels for **unborn children, developing children, elderly, and those with existing health conditions** in the neighboring community.

NONCONFORMING USE OF OPEN SPACE

The proposed crematorium would be installed and operated in designated open space that is *not zoned for commercial use*. Thousands of families, children, park visitors, trail and lake users will be inequitably impacted by **nonconforming use** of the land. This will harm the living to profit off of the dead. Such an operation does not belong in *any* child's backyard.

AIR QUALITY, SMELL, PARTICULATE MATTER MAKING HISTORY

The Folsom Historic District is treasured for its legacy of community, architecture, and natural appeal. Poor air quality, smell, and toxic particulate matter will cause **lasting damage on the physical, environmental and fiscal health** of our community. Visually, the shed, smoke, and heat waves are incredibly out of character for the District. Scent will be detected for miles, even if not visible. A permanent pollutant, foul smell and toxins will leave a damaged legacy.

PROTECT HISTORIC FOLSOM. PROTECT THE VULNERABLE. NO CREMATORIUM.

Sincerely,

Cecilia Hamer

Contact Information:



FOLSOM HISTORIC DISTRICT



VOTE NO on
Lakeside Memorial
Lawn Crematorium

Dear Historic District Commissioners,

Date: 8/23/21

I AM:

- ___ HIGH RISK FOR AIR QUALITY HEALTH IMPLICATIONS.
- ___ A PARENT OR CAREGIVER OF A CHILD OR CHILDREN.
- ___ AN INDIVIDUAL WHO INTENDS TO HAVE CHILDREN.
- ___ OVER THE AGE OF 65 AND VULNERABLE.
- HIGHLY WORRIED ABOUT THE SAFETY & LEGACY OF HISTORIC FOLSOM.

I write to you with great concern about Lakeside Memorial Lawn's application for a conditional use permit to install and operate a crematorium. Lakeside Memorial Lawn's project site is designated as Open Space and includes historical burial grounds. In reviewing Lakeside Memorial's application for a condition use permit, the following concerns require your attention and action on the community's behalf:

TOXICITY LEVELS UNSAFE FOR CHILDREN, VULNERABLE

The Initial Study by HELIX Environmental Planning, Inc. notates levels for harmful toxins including chromium, mercury, and organics. Such toxins become the *most dangerous when vaporized*. The smaller the particulate matter, the more dangerous it becomes. The report designates the levels as "not significant." This applies *only* to average, healthy adults. The Study fails to report significant and potentially deadly levels for **unborn children, developing children, elderly, and those with existing health conditions** in the neighboring community.

NONCONFORMING USE OF OPEN SPACE

The proposed crematorium would be installed and operated in designated open space that is *not zoned for commercial use*. Thousands of families, children, park visitors, trail and lake users will be inequitably impacted by **nonconforming use** of the land. This will harm the living to profit off of the dead. Such an operation does not belong in *any* child's backyard.

AIR QUALITY, SMELL, PARTICULATE MATTER MAKING HISTORY

The Folsom Historic District is treasured for its legacy of community, architecture, and natural appeal. Poor air quality, smell, and toxic particulate matter will cause **lasting damage on the physical, environmental and fiscal health** of our community. Visually, the shed, smoke, and heat waves are incredibly out of character for the District. Scent will be detected for miles, even if not visible. A permanent pollutant, foul smell and toxins will leave a damaged legacy.

PROTECT HISTORIC FOLSOM. PROTECT THE VULNERABLE. NO CREMATORIUM.

Sincerely,

Contact Information:



PROTECT FOLSOM HISTORIC DISTRICT



Vote NO on
Lakeside Memorial
Lawn Crematorium

Dear Historic District Commissioners,

Date: 8-20-21

I AM:

- HIGH RISK FOR AIR QUALITY HEALTH IMPLICATIONS.
- A PARENT OR CAREGIVER OF A CHILD OR CHILDREN.
- AN INDIVIDUAL WHO INTENDS TO HAVE CHILDREN.
- OVER THE AGE OF 65 AND VULNERABLE.
- VERY WORRIED ABOUT THE SAFETY & LEGACY OF HISTORIC FOLSOM.
- HIGHLY CONCERNED ABOUT EXTREME FIRE RISK CAUSED BY LARGE PROPANE TANKS IN OPEN SPACE.

I write to you with great concern about Lakeside Memorial Lawn's application for a conditional use permit to install and operate an industrial crematorium. Lakeside Memorial Lawn's project site is designated as Open Space and includes historical burial grounds. In reviewing Lakeside Memorial's application for a condition use permit, the following concerns require your attention and action on the community's behalf:

TOXICITY LEVELS UNSAFE FOR CHILDREN, VULNERABLE

The Initial Study by HELIX Environmental Planning, Inc. notates levels for harmful toxins including chromium, mercury, and organics. Such toxins become the *most dangerous when vaporized*. The smaller the particulate matter, the more dangerous it becomes. The report designates the levels as "not significant." This applies *only* to average, healthy adults. The Study fails to report significant and potentially deadly levels for **unborn children, developing children, elderly, and those with existing health conditions** in the neighboring community.

NONCONFORMING USE OF OPEN SPACE

The proposed crematorium would be installed and operated in designated open space that is *not zoned for commercial or industrial use*. Thousands of families, children, park visitors, trail and lake users will be inequitably impacted by **nonconforming use** of the land. This will harm the living to profit off of the dead. With only one way in and out for emergency vehicles, One fire will harm thousands. Such an industrial incinerator does not belong in open space.

AIR QUALITY, SMELL, PARTICULATE MATTER MAKING HISTORY

The Folsom Historic District is treasured for its legacy of community, architecture, and natural appeal. Poor air quality, smell, and toxic particulate matter will cause **lasting damage on the physical, environmental and fiscal health** of our community. Visually, the shed, smoke, and heat waves are incredibly out of character for the District. Scent will be detected for miles, even if not visible. A permanent pollutant, foul smell and toxins will leave a damaged legacy.

PROTECT HISTORIC FOLSOM. PROTECT THE VULNERABLE. NO CREMATORIUM.

Sincerely,

Contact Information:

FOLSOM HISTORIC DISTRICT



vote NO on
Lakeside Memorial
Lawn Crematorium

Dear Historic District Commissioners,

Date: 08-21-21

I AM:

- HIGH RISK FOR AIR QUALITY HEALTH IMPLICATIONS.**
- A PARENT OR CAREGIVER OF A CHILD OR CHILDREN.**
- AN INDIVIDUAL WHO INTENDS TO HAVE CHILDREN.**
- OVER THE AGE OF 65 AND VULNERABLE.**
- HIGHLY WORRIED ABOUT THE SAFETY & LEGACY OF HISTORIC FOLSOM.**

I write to you with great concern about Lakeside Memorial Lawn's application for a conditional use permit to install and operate a crematorium. Lakeside Memorial Lawn's project site is designated as Open Space and includes historical burial grounds. In reviewing Lakeside Memorial's application for a condition use permit, the following concerns require your attention and action on the community's behalf:

TOXICITY LEVELS UNSAFE FOR CHILDREN, VULNERABLE

The Initial Study by HELIX Environmental Planning, Inc. notates levels for harmful toxins including chromium, mercury, and organics. Such toxins become the *most dangerous when vaporized*. The smaller the particulate matter, the more dangerous it becomes. The report designates the levels as "not significant." This applies *only* to average, healthy adults. The Study fails to report significant and potentially deadly levels for **unborn children, developing children, elderly, and those with existing health conditions** in the neighboring community.

NONCONFORMING USE OF OPEN SPACE

The proposed crematorium would be installed and operated in designated open space that is *not zoned for commercial use*. Thousands of families, children, park visitors, trail and lake users will be inequitably impacted by **nonconforming use** of the land. This will harm the living to profit off of the dead. Such an operation does not belong in *any* child's backyard.

AIR QUALITY, SMELL, PARTICULATE MATTER MAKING HISTORY

The Folsom Historic District is treasured for its legacy of community, architecture, and natural appeal. Poor air quality, smell, and toxic particulate matter will cause **lasting damage on the physical, environmental and fiscal health** of our community. Visually, the shed, smoke, and heat waves are incredibly out of character for the District. Scent will be detected for miles, even if not visible. A permanent pollutant, foul smell and toxins will leave a damaged legacy.

PROTECT HISTORIC FOLSOM. PROTECT THE VULNERABLE. NO CREMATORIUM.

Sincerely,

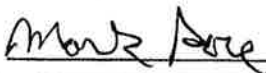

Contact Information:



FOLSOM HISTORIC DISTRICT



vote **NO** on
Lakeside Memorial
Lawn Crematorium

Dear Historic District Commissioners,

Date: 08.21.21

I AM:

- HIGH RISK FOR AIR QUALITY HEALTH IMPLICATIONS.**
- A PARENT OR CAREGIVER OF A CHILD OR CHILDREN.**
- AN INDIVIDUAL WHO INTENDS TO HAVE CHILDREN.**
- OVER THE AGE OF 65 AND VULNERABLE.**
- HIGHLY WORRIED ABOUT THE SAFETY & LEGACY OF HISTORIC FOLSOM.**

I write to you with great concern about Lakeside Memorial Lawn's application for a conditional use permit to install and operate a crematorium. Lakeside Memorial Lawn's project site is designated as Open Space and includes historical burial grounds. In reviewing Lakeside Memorial's application for a condition use permit, the following concerns require your attention and action on the community's behalf:

TOXICITY LEVELS UNSAFE FOR CHILDREN, VULNERABLE

The Initial Study by HELIX Environmental Planning, Inc. notates levels for harmful toxins including chromium, mercury, and organics. Such toxins become the *most dangerous when vaporized*. The smaller the particulate matter, the more dangerous it becomes. The report designates the levels as "not significant." This applies *only* to average, healthy adults. The Study *fails* to report significant and potentially deadly levels for **unborn children, developing children, elderly, and those with existing health conditions** in the neighboring community.

NONCONFORMING USE OF OPEN SPACE

The proposed crematorium would be installed and operated in designated open space that is *not zoned for commercial use*. Thousands of families, children, park visitors, trail and lake users will be inequitably impacted by **nonconforming use** of the land. This will harm the living to profit off of the dead. Such an operation does not belong in *any* child's backyard.

AIR QUALITY, SMELL, PARTICULATE MATTER MAKING HISTORY

The Folsom Historic District is treasured for its legacy of community, architecture, and natural appeal. Poor air quality, smell, and toxic particulate matter will cause **lasting damage on the physical, environmental and fiscal health** of our community. Visually, the shed, smoke, and heat waves are incredibly out of character for the District. Scent will be detected for miles, even if not visible. A permanent pollutant, foul smell and toxins will leave a damaged legacy.

PROTECT HISTORIC FOLSOM. PROTECT THE VULNERABLE. NO CREMATORIUM.

Sincerely,

Contact Information:

DIANNE BEASLEY



PROTECT FOLSOM HISTORIC DISTRICT



Vote NO on
Lakeside Memorial
Lawn Crematorium

Dear Historic District Commissioners,

Date: 8-20-21

I AM:

- HIGH RISK FOR AIR QUALITY HEALTH IMPLICATIONS.
- A PARENT OR CAREGIVER OF A CHILD OR CHILDREN.
- AN INDIVIDUAL WHO INTENDS TO HAVE CHILDREN.
- OVER THE AGE OF 65 AND VULNERABLE.
- VERY WORRIED ABOUT THE SAFETY & LEGACY OF HISTORIC FOLSOM.
- HIGHLY CONCERNED ABOUT EXTREME FIRE RISK CAUSED BY LARGE PROPANE TANKS IN OPEN SPACE.

I write to you with great concern about Lakeside Memorial Lawn's application for a conditional use permit to install and operate an industrial crematorium. Lakeside Memorial Lawn's project site is designated as Open Space and includes historical burial grounds. In reviewing Lakeside Memorial's application for a condition use permit, the following concerns require your attention and action on the community's behalf:

TOXICITY LEVELS UNSAFE FOR CHILDREN, VULNERABLE

The Initial Study by HELIX Environmental Planning, Inc. notates levels for harmful toxins including chromium, mercury, and organics. Such toxins become the *most dangerous when vaporized*. The smaller the particulate matter, the more dangerous it becomes. The report designates the levels as "not significant." This applies *only* to average, healthy adults. The Study *fails* to report significant and potentially deadly levels for **unborn children, developing children, elderly, and those with existing health conditions** in the neighboring community.

NONCONFORMING USE OF OPEN SPACE

The proposed crematorium would be installed and operated in designated open space that is *not zoned for commercial or industrial use*. Thousands of families, children, park visitors, trail and lake users will be inequitably impacted by **nonconforming use** of the land. This will harm the living to profit off of the dead. With only one way in and out for emergency vehicles, One fire will harm thousands. Such an industrial incinerator does not belong in open space.

AIR QUALITY, SMELL, PARTICULATE MATTER MAKING HISTORY

The Folsom Historic District is treasured for its legacy of community, architecture, and natural appeal. Poor air quality, smell, and toxic particulate matter will cause **lasting damage on the physical, environmental and fiscal health** of our community. Visually, the shed, smoke, and heat waves are incredibly out of character for the District. Scent will be detected for miles, even if not visible. A permanent pollutant, foul smell and toxins will leave a damaged legacy.

PROTECT HISTORIC FOLSOM. PROTECT THE VULNERABLE. NO CREMATORIUM.

Sincerely,

Melissa Day

Contact Information:



PROTECT FOLSOM HISTORIC DISTRICT



Vote **NO** on
Lakeside Memorial
Lawn Crematorium

Dear Historic District Commissioners,

Date: 8/21/21

I AM:

- HIGH RISK FOR AIR QUALITY HEALTH IMPLICATIONS.**
- A PARENT OR CAREGIVER OF A CHILD OR CHILDREN.**
- AN INDIVIDUAL WHO INTENDS TO HAVE CHILDREN.**
- OVER THE AGE OF 65 AND VULNERABLE.**
- VERY WORRIED ABOUT THE SAFETY & LEGACY OF HISTORIC FOLSOM.**
- HIGHLY CONCERNED ABOUT EXTREME FIRE RISK CAUSED BY LARGE PROPANE TANKS IN OPEN SPACE.**

I write to you with great concern about Lakeside Memorial Lawn's application for a conditional use permit to install and operate an industrial crematorium. Lakeside Memorial Lawn's project site is designated as Open Space and includes historical burial grounds. In reviewing Lakeside Memorial's application for a condition use permit, the following concerns require your attention and action on the community's behalf:

TOXICITY LEVELS UNSAFE FOR CHILDREN, VULNERABLE

The Initial Study by HELIX Environmental Planning, Inc. notates levels for harmful toxins including chromium, mercury, and organics. Such toxins become the *most dangerous when vaporized*. The smaller the particulate matter, the more dangerous it becomes. The report designates the levels as "not significant." This applies *only* to average, healthy adults. The Study fails to report significant and potentially deadly levels for **unborn children, developing children, elderly, and those with existing health conditions** in the neighboring community.

NONCONFORMING USE OF OPEN SPACE

The proposed crematorium would be installed and operated in designated open space that is *not zoned for commercial or industrial use*. Thousands of families, children, park visitors, trail and lake users will be inequitably impacted by **nonconforming use** of the land. This will harm the living to profit off of the dead. With only one way in and out for emergency vehicles, One fire will harm thousands. Such an industrial incinerator does not belong in open space.

AIR QUALITY, SMELL, PARTICULATE MATTER MAKING HISTORY

The Folsom Historic District is treasured for its legacy of community, architecture, and natural appeal. Poor air quality, smell, and toxic particulate matter will cause **lasting damage on the physical, environmental and fiscal health** of our community. Visually, the shed, smoke, and heat waves are incredibly out of character for the District. Scent will be detected for miles, even if not visible. A permanent pollutant, foul smell and toxins will leave a damaged legacy.

PROTECT HISTORIC FOLSOM. PROTECT THE VULNERABLE. NO CREMATORIUM.

Sincerely,

Contact Information:

PROTECT FOLSOM HISTORIC DISTRICT



Vote NO on
Lakeside Memorial
Lawn Crematorium

Dear Historic District Commissioners,

Date: 8/21/21

I AM:

- HIGH RISK FOR AIR QUALITY HEALTH IMPLICATIONS.
- A PARENT OR CAREGIVER OF A CHILD OR CHILDREN.
- AN INDIVIDUAL WHO INTENDS TO HAVE CHILDREN.
- OVER THE AGE OF 65 AND VULNERABLE.
- VERY WORRIED ABOUT THE SAFETY & LEGACY OF HISTORIC FOLSOM.
- HIGHLY CONCERNED ABOUT EXTREME FIRE RISK CAUSED BY LARGE PROPANE TANKS IN OPEN SPACE.

I write to you with great concern about Lakeside Memorial Lawn's application for a conditional use permit to install and operate an industrial crematorium. Lakeside Memorial Lawn's project site is designated as Open Space and includes historical burial grounds. In reviewing Lakeside Memorial's application for a condition use permit, the following concerns require your attention and action on the community's behalf:

TOXICITY LEVELS UNSAFE FOR CHILDREN, VULNERABLE

The Initial Study by HELIX Environmental Planning, Inc. notates levels for harmful toxins including chromium, mercury, and organics. Such toxins become the *most dangerous when vaporized*. The smaller the particulate matter, the more dangerous it becomes. The report designates the levels as "not significant." This applies *only* to average, healthy adults. The Study *fails* to report significant and potentially deadly levels for *unborn children, developing children, elderly, and those with existing health conditions* in the neighboring community.

NONCONFORMING USE OF OPEN SPACE

The proposed crematorium would be installed and operated in designated open space that is *not zoned for commercial or industrial use*. Thousands of families, children, park visitors, trail and lake users will be inequitably impacted by *nonconforming use* of the land. This will harm the living to profit off of the dead. With only one way in and out for emergency vehicles, One fire will harm thousands. Such an industrial incinerator does not belong in open space.

AIR QUALITY, SMELL, PARTICULATE MATTER MAKING HISTORY

The Folsom Historic District is treasured for its legacy of community, architecture, and natural appeal. Poor air quality, smell, and toxic particulate matter will cause *lasting damage on the physical, environmental and fiscal health* of our community. Visually, the shed, smoke, and heat waves are incredibly out of character for the District. Scent will be detected for miles, even if not visible. A permanent pollutant, foul smell and toxins will leave a damaged legacy.

PROTECT HISTORIC FOLSOM. PROTECT THE VULNERABLE. NO CREMATORIUM.

Sincerely,

Paul Beaton 1104 Fowey Ct

Contact Information:

[REDACTED]

PROTECT FOLSOM HISTORIC DISTRICT



Vote NO on
Lakeside Memorial
Lawn Crematorium

Dear Historic District Commissioners,
I AM:

Date: 8/15/2021

- HIGH RISK FOR AIR QUALITY HEALTH IMPLICATIONS.
- A PARENT OR CAREGIVER OF A CHILD OR CHILDREN.
- AN INDIVIDUAL WHO INTENDS TO HAVE CHILDREN.
- OVER THE AGE OF 65 AND VULNERABLE.
- VERY WORRIED ABOUT THE SAFETY & LEGACY OF HISTORIC FOLSOM.
- HIGHLY CONCERNED ABOUT EXTREME FIRE RISK CAUSED BY LP TANKS IN OPEN SPACE.

I write to you with great concern about Lakeside Memorial Lawn's application for a conditional use permit to install and operate a crematorium. Lakeside Memorial Lawn's project site is designated as Open Space and includes historical burial grounds. In reviewing Lakeside Memorial's application for a condition use permit, the following concerns require your attention and action on the community's behalf:

TOXICITY LEVELS UNSAFE FOR CHILDREN, VULNERABLE

The Initial Study by HELIX Environmental Planning, Inc. notates levels for harmful toxins including chromium, mercury, and organics. Such toxins become the *most dangerous when vaporized*. The smaller the particulate matter, the more dangerous it becomes. The report designates the levels as "not significant." This applies *only* to average, healthy adults. The Study fails to report significant and potentially deadly levels for unborn children, developing children, elderly, and those with existing health conditions in the neighboring community.

NONCONFORMING USE OF OPEN SPACE

The proposed crematorium would be installed and operated in designated open space that is *not zoned for commercial use*. Thousands of families, children, park visitors, trail and lake users will be inequitably impacted by *nonconforming use* of the land. This will harm the living to profit off of the dead. With only one way in and out for emergency vehicles, One fire will harm thousands. Such an operation does not belong in *any* child's backyard.

AIR QUALITY, SMELL, PARTICULATE MATTER MAKING HISTORY

The Folsom Historic District is treasured for its legacy of community, architecture, and natural appeal. Poor air quality, smell, and toxic particulate matter will cause *lasting damage on the physical, environmental and fiscal health* of our community. Visually, the shed, smoke, and heat waves are incredibly out of character for the District. Scent will be detected for miles, even if not visible. A permanent pollutant, foul smell and toxins will leave a damaged legacy.

PROTECT HISTORIC FOLSOM. PROTECT THE VULNERABLE. NO CREMATORIUM.

Sincerely,

Contact Information:

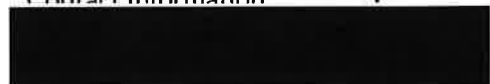

PROTECT FOLSOM HISTORIC DISTRICT



Vote **NO** on
Lakeside Memorial
Lawn Crematorium

Dear Historic District Commissioners,

Date: 9/4/21

I AM:

- HIGH RISK FOR AIR QUALITY HEALTH IMPLICATIONS.**
- A PARENT OR CAREGIVER OF A CHILD OR CHILDREN.**
- AN INDIVIDUAL WHO INTENDS TO HAVE CHILDREN.**
- OVER THE AGE OF 65 AND VULNERABLE.**
- HIGHLY WORRIED ABOUT THE SAFETY & LEGACY OF HISTORIC FOLSOM.**

I write to you with great concern about Lakeside Memorial Lawn's application for a conditional use permit to install and operate a crematorium. Lakeside Memorial Lawn's project site is designated as Open Space and includes historical burial grounds. In reviewing Lakeside Memorial's application for a condition use permit, the following concerns require your attention and action on the community's behalf:

TOXICITY LEVELS UNSAFE FOR CHILDREN, VULNERABLE

The Initial Study by HELIX Environmental Planning, Inc. notates levels for harmful toxins including chromium, mercury, and organics. Such toxins become the *most dangerous when vaporized*. The smaller the particulate matter, the more dangerous it becomes. The report designates the levels as "not significant." This applies *only* to average, healthy adults. The Study *fails* to report significant and potentially deadly levels for **unborn children, developing children, elderly, and those with existing health conditions** in the neighboring community.

NONCONFORMING USE OF OPEN SPACE

The proposed crematorium would be installed and operated in designated open space that is *not zoned for commercial use*. Thousands of families, children, park visitors, trail and lake users will be inequitably impacted by **nonconforming use** of the land. This will harm the living to profit off of the dead. Such an operation does not belong in *any* child's backyard.

AIR QUALITY, SMELL, PARTICULATE MATTER MAKING HISTORY

The Folsom Historic District is treasured for its legacy of community, architecture, and natural appeal. Poor air quality, smell, and toxic particulate matter will cause **lasting damage on the physical, environmental and fiscal health** of our community. Visually, the shed, smoke, and heat waves are incredibly out of character for the District. Scent will be detected for miles, even if not visible. A permanent pollutant, foul smell and toxins will leave a damaged legacy.

PROTECT HISTORIC FOLSOM. PROTECT THE VULNERABLE. NO CREMATORIUM.

Sincerely,

Karen Seploske

Contact Information:

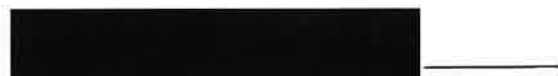

PROTECT FOLSOM HISTORIC DISTRICT



Vote NO on
Lakeside Memorial
Lawn Crematorium

Dear Historic District Commissioners,

Date: 9.6.21

I AM:

- HIGH RISK FOR AIR QUALITY HEALTH IMPLICATIONS.
- A PARENT OR CAREGIVER OF A CHILD OR CHILDREN.
- AN INDIVIDUAL WHO INTENDS TO HAVE CHILDREN.
- OVER THE AGE OF 65 AND VULNERABLE.
- HIGHLY WORRIED ABOUT THE SAFETY & LEGACY OF HISTORIC FOLSOM.

I write to you with great concern about Lakeside Memorial Lawn's application for a conditional use permit to install and operate a crematorium. Lakeside Memorial Lawn's project site is designated as Open Space and includes historical burial grounds. In reviewing Lakeside Memorial's application for a condition use permit, the following concerns require your attention and action on the community's behalf:

TOXICITY LEVELS UNSAFE FOR CHILDREN, VULNERABLE

The Initial Study by HELIX Environmental Planning, Inc. notes levels for harmful toxins including chromium, mercury, and organics. Such toxins become the *most dangerous when vaporized*. The smaller the particulate matter, the more dangerous it becomes. The report designates the levels as "not significant." This applies *only* to average, healthy adults. The Study fails to report significant and potentially deadly levels for **unborn children, developing children, elderly, and those with existing health conditions** in the neighboring community.

NONCONFORMING USE OF OPEN SPACE

The proposed crematorium would be installed and operated in designated open space that is *not zoned for commercial use*. Thousands of families, children, park visitors, trail and lake users will be inequitably impacted by **nonconforming use** of the land. This will harm the living to profit off of the dead. Such an operation does not belong in *any* child's backyard.

AIR QUALITY, SMELL, PARTICULATE MATTER MAKING HISTORY

The Folsom Historic District is treasured for its legacy of community, architecture, and natural appeal. Poor air quality, smell, and toxic particulate matter will cause **lasting damage on the physical, environmental and fiscal health** of our community. Visually, the shed, smoke, and heat waves are incredibly out of character for the District. Scent will be detected for miles, even if not visible. A permanent pollutant, foul smell and toxins will leave a damaged legacy.

PROTECT HISTORIC FOLSOM. PROTECT THE VULNERABLE. NO CREMATORIUM.

Sincerely,

Contact Information:

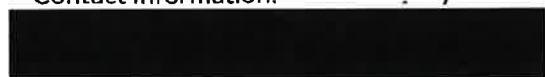

PROTECT FOLSOM HISTORIC DISTRICT

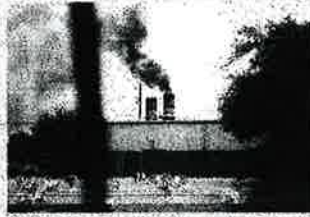

Vote NO on
Lakeside Memorial
Lawn Crematorium

Dear Historic District Commissioners,

Date: _____

I AM:

- ___ HIGH RISK FOR AIR QUALITY HEALTH IMPLICATIONS.
- ___ A PARENT OR CAREGIVER OF A CHILD OR CHILDREN.
- ___ AN INDIVIDUAL WHO INTENDS TO HAVE CHILDREN.
- ___ OVER THE AGE OF 65 AND VULNERABLE.
- VERY WORRIED ABOUT THE SAFETY & LEGACY OF HISTORIC FOLSOM.
- HIGHLY CONCERNED ABOUT EXTREME FIRE RISK CAUSED BY LARGE PROPANE TANKS IN OPEN SPACE.

I write to you with great concern about Lakeside Memorial Lawn's application for a conditional use permit to install and operate an industrial crematorium. Lakeside Memorial Lawn's project site is designated as Open Space and includes historical burial grounds. In reviewing Lakeside Memorial's application for a condition use permit, the following concerns require your attention and action on the community's behalf:

TOXICITY LEVELS UNSAFE FOR CHILDREN, VULNERABLE

The Initial Study by HELIX Environmental Planning, Inc. notates levels for harmful toxins including chromium, mercury, and organics. Such toxins become the *most dangerous when vaporized*. The smaller the particulate matter, the more dangerous it becomes. The report designates the levels as "not significant." This applies *only* to average, healthy adults. The Study *fails* to report significant and potentially deadly levels for **unborn children, developing children, elderly, and those with existing health conditions** in the neighboring community.

NONCONFORMING USE OF OPEN SPACE

The proposed crematorium would be installed and operated in designated open space that is *not zoned for commercial or industrial use*. Thousands of families, children, park visitors, trail and lake users will be inequitably impacted by **nonconforming use** of the land. This will harm the living to profit off of the dead. With only one way in and out for emergency vehicles, One fire will harm thousands. Such an industrial incinerator does not belong in open space.

AIR QUALITY, SMELL, PARTICULATE MATTER MAKING HISTORY

The Folsom Historic District is treasured for its legacy of community, architecture, and natural appeal. Poor air quality, smell, and toxic particulate matter will cause **lasting damage on the physical, environmental and fiscal health** of our community. Visually, the shed, smoke, and heat waves are incredibly out of character for the District. Scent will be detected for miles, even if not visible. A permanent pollutant, foul smell and toxins will leave a damaged legacy.

PROTECT HISTORIC FOLSOM. PROTECT THE VULNERABLE. NO CREMATORIUM.

Sincerely,

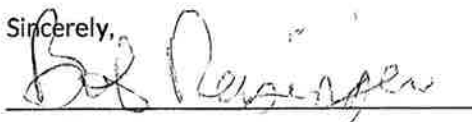

Contact Information:



PROTECT FOLSOM HISTORIC DISTRICT



Vote NO on
Lakeside Memorial
Lawn Crematorium

Dear Historic District Commissioners,

Date: 9/3/21

I AM:

- HIGH RISK FOR AIR QUALITY HEALTH IMPLICATIONS.
- A PARENT OR CAREGIVER OF A CHILD OR CHILDREN.
- AN INDIVIDUAL WHO INTENDS TO HAVE CHILDREN.
- OVER THE AGE OF 65 AND VULNERABLE.
- HIGHLY WORRIED ABOUT THE SAFETY & LEGACY OF HISTORIC FOLSOM.

I write to you with great concern about Lakeside Memorial Lawn's application for a conditional use permit to install and operate a crematorium. Lakeside Memorial Lawn's project site is designated as Open Space and includes historical burial grounds. In reviewing Lakeside Memorial's application for a condition use permit, the following concerns require your attention and action on the community's behalf:

TOXICITY LEVELS UNSAFE FOR CHILDREN, VULNERABLE

The Initial Study by HELIX Environmental Planning, Inc. notates levels for harmful toxins including chromium, mercury, and organics. Such toxins become the *most dangerous when vaporized*. The smaller the particulate matter, the more dangerous it becomes. The report designates the levels as "not significant." This applies *only* to average, healthy adults. The Study fails to report significant and potentially deadly levels for **unborn children, developing children, elderly, and those with existing health conditions** in the neighboring community.

NONCONFORMING USE OF OPEN SPACE

The proposed crematorium would be installed and operated in designated open space that is *not zoned for commercial use*. Thousands of families, children, park visitors, trail and lake users will be inequitably impacted by **nonconforming use** of the land. This will harm the living to profit off of the dead. Such an operation does not belong in *any* child's backyard.

AIR QUALITY, SMELL, PARTICULATE MATTER MAKING HISTORY

The Folsom Historic District is treasured for its legacy of community, architecture, and natural appeal. Poor air quality, smell, and toxic particulate matter will cause **lasting damage on the physical, environmental and fiscal health** of our community. Visually, the shed, smoke, and heat waves are incredibly out of character for the District. Scent will be detected for miles, even if not visible. A permanent pollutant, foul smell and toxins will leave a damaged legacy.

PROTECT HISTORIC FOLSOM. PROTECT THE VULNERABLE. NO CREMATORIUM.

Sincerely,

Autumn Hemington

Contact Information:



PROTECT FOLSOM HISTORIC DISTRICT



Vote NO on
Lakeside Memorial
Lawn Crematorium

Dear Historic District Commissioners,

Date: 9/10/21

I AM:

- HIGH RISK FOR AIR QUALITY HEALTH IMPLICATIONS.**
- A PARENT OR CAREGIVER OF A CHILD OR CHILDREN.**
- AN INDIVIDUAL WHO INTENDS TO HAVE CHILDREN.**
- OVER THE AGE OF 65 AND VULNERABLE.**
- HIGHLY WORRIED ABOUT THE SAFETY & LEGACY OF HISTORIC FOLSOM.**

I write to you with great concern about Lakeside Memorial Lawn's application for a conditional use permit to install and operate a crematorium. Lakeside Memorial Lawn's project site is designated as Open Space and includes historical burial grounds. In reviewing Lakeside Memorial's application for a condition use permit, the following concerns require your attention and action on the community's behalf:

TOXICITY LEVELS UNSAFE FOR CHILDREN, VULNERABLE

The Initial Study by HELIX Environmental Planning, Inc. notates levels for harmful toxins including chromium, mercury, and organics. Such toxins become the *most dangerous when vaporized*. The smaller the particulate matter, the more dangerous it becomes. The report designates the levels as "not significant." This applies *only* to average, healthy adults. The Study fails to report significant and potentially deadly levels for **unborn children, developing children, elderly, and those with existing health conditions** in the neighboring community.

NONCONFORMING USE OF OPEN SPACE

The proposed crematorium would be installed and operated in designated open space that is *not zoned for commercial use*. Thousands of families, children, park visitors, trail and lake users will be inequitably impacted by **nonconforming use** of the land. This will harm the living to profit off of the dead. Such an operation does not belong in *any* child's backyard.

AIR QUALITY, SMELL, PARTICULATE MATTER MAKING HISTORY

The Folsom Historic District is treasured for its legacy of community, architecture, and natural appeal. Poor air quality, smell, and toxic particulate matter will cause **lasting damage on the physical, environmental and fiscal health** of our community. Visually, the shed, smoke, and heat waves are incredibly out of character for the District. Scent will be detected for miles, even if not visible. A permanent pollutant, foul smell and toxins will leave a damaged legacy.

PROTECT HISTORIC FOLSOM. PROTECT THE VULNERABLE. NO CREMATORIUM.

Sincerely,

Contact Information:



PROTECT FOLSOM HISTORIC DISTRICT



Vote NO on
Lakeside Memorial
Lawn Crematorium

Dear Historic District Commissioners,

Date: Sept 9, 2021

I AM:

- HIGH RISK FOR AIR QUALITY HEALTH IMPLICATIONS.
- A PARENT OR CAREGIVER OF A CHILD OR CHILDREN.
- AN INDIVIDUAL WHO INTENDS TO HAVE CHILDREN.
- OVER THE AGE OF 65 AND VULNERABLE.
- HIGHLY WORRIED ABOUT THE SAFETY & LEGACY OF HISTORIC FOLSOM.

I write to you with great concern about Lakeside Memorial Lawn's application for a conditional use permit to install and operate a crematorium. Lakeside Memorial Lawn's project site is designated as Open Space and includes historical burial grounds. In reviewing Lakeside Memorial's application for a condition use permit, the following concerns require your attention and action on the community's behalf:

TOXICITY LEVELS UNSAFE FOR CHILDREN, VULNERABLE

The Initial Study by HELIX Environmental Planning, Inc. notates levels for harmful toxins including chromium, mercury, and organics. Such toxins become the *most dangerous when vaporized*. The smaller the particulate matter, the more dangerous it becomes. The report designates the levels as "not significant." This applies *only* to average, healthy adults. The Study fails to report significant and potentially deadly levels for **unborn children, developing children, elderly, and those with existing health conditions** in the neighboring community.

NONCONFORMING USE OF OPEN SPACE

The proposed crematorium would be installed and operated in designated open space that is *not zoned for commercial use*. Thousands of families, children, park visitors, trail and lake users will be inequitably impacted by **nonconforming use** of the land. This will harm the living to profit off of the dead. Such an operation does not belong in *any* child's backyard.

AIR QUALITY, SMELL, PARTICULATE MATTER MAKING HISTORY

The Folsom Historic District is treasured for its legacy of community, architecture, and natural appeal. Poor air quality, smell, and toxic particulate matter will cause **lasting damage on the physical, environmental and fiscal health** of our community. Visually, the shed, smoke, and heat waves are incredibly out of character for the District. Scent will be detected for miles, even if not visible. A permanent pollutant, foul smell and toxins will leave a damaged legacy.

PROTECT HISTORIC FOLSOM. PROTECT THE VULNERABLE. NO CREMATORIUM.

Sincerely,

Donnie Colomero

Contact Information:



PROTECT FOLSOM HISTORIC DISTRICT



Vote **NO** on
Lakeside Memorial
Lawn Crematorium

Dear Historic District Commissioners,

Date: 9-3-21

I AM:

- HIGH RISK FOR AIR QUALITY HEALTH IMPLICATIONS.**
- A PARENT OR CAREGIVER OF A CHILD OR CHILDREN.**
- AN INDIVIDUAL WHO INTENDS TO HAVE CHILDREN.**
- OVER THE AGE OF 65 AND VULNERABLE.**
- VERY WORRIED ABOUT THE SAFETY & LEGACY OF HISTORIC FOLSOM.**
- HIGHLY CONCERNED ABOUT EXTREME FIRE RISK CAUSED BY LP TANKS IN OPEN SPACE.**

I write to you with great concern about Lakeside Memorial Lawn's application for a conditional use permit to install and operate a crematorium. Lakeside Memorial Lawn's project site is designated as Open Space and includes historical burial grounds. In reviewing Lakeside Memorial's application for a condition use permit, the following concerns require your attention and action on the community's behalf:

TOXICITY LEVELS UNSAFE FOR CHILDREN, VULNERABLE

The Initial Study by HELIX Environmental Planning, Inc. notates levels for harmful toxins including chromium, mercury, and organics. Such toxins become the *most dangerous when vaporized*. The smaller the particulate matter, the more dangerous it becomes. The report designates the levels as "not significant." This applies *only* to average, healthy adults. The Study fails to report significant and potentially deadly levels for **unborn children, developing children, elderly, and those with existing health conditions** in the neighboring community.

NONCONFORMING USE OF OPEN SPACE

The proposed crematorium would be installed and operated in designated open space that is *not zoned for commercial use*. Thousands of families, children, park visitors, trail and lake users will be inequitably impacted by **nonconforming use** of the land. This will harm the living to profit off of the dead. With only one way in and out for emergency vehicles, One fire will harm thousands. Such an operation does not belong in *any* child's backyard.

AIR QUALITY, SMELL, PARTICULATE MATTER MAKING HISTORY

The Folsom Historic District is treasured for its legacy of community, architecture, and natural appeal. Poor air quality, smell, and toxic particulate matter will cause **lasting damage on the physical, environmental and fiscal health** of our community. Visually, the shed, smoke, and heat waves are incredibly out of character for the District. Scent will be detected for miles, even if not visible. A permanent pollutant, foul smell and toxins will leave a damaged legacy.

PROTECT HISTORIC FOLSOM. PROTECT THE VULNERABLE. NO CREMATORIUM.

Sincerely,

Mary Kelley Collins

Contact Information:

[REDACTED]

PROTECT FOLSOM HISTORIC DISTRICT



Vote **NO** on
**Lakeside Memorial
Lawn Crematorium**

Dear Historic District Commissioners,
I AM:

Date: 8/30/21

- HIGH RISK FOR AIR QUALITY HEALTH IMPLICATIONS.**
- A PARENT OR CAREGIVER OF A CHILD OR CHILDREN.**
- AN INDIVIDUAL WHO INTENDS TO HAVE CHILDREN.**
- OVER THE AGE OF 65 AND VULNERABLE.**
- VERY WORRIED ABOUT THE SAFETY & LEGACY OF HISTORIC FOLSOM.**
- HIGHLY CONCERNED ABOUT EXTREME FIRE RISK CAUSED BY LP TANKS IN OPEN SPACE.**

I write to you with great concern about Lakeside Memorial Lawn's application for a conditional use permit to install and operate a crematorium. Lakeside Memorial Lawn's project site is designated as Open Space and includes historical burial grounds. In reviewing Lakeside Memorial's application for a condition use permit, the following concerns require your attention and action on the community's behalf:

TOXICITY LEVELS UNSAFE FOR CHILDREN, VULNERABLE

The Initial Study by HELIX Environmental Planning, Inc. notates levels for harmful toxins including chromium, mercury, and organics. Such toxins become the *most dangerous when vaporized*. The smaller the particulate matter, the more dangerous it becomes. The report designates the levels as "not significant." This applies *only* to average, healthy adults. The Study fails to report significant and potentially deadly levels for **unborn children, developing children, elderly, and those with existing health conditions** in the neighboring community.

NONCONFORMING USE OF OPEN SPACE

The proposed crematorium would be installed and operated in designated open space that is **not zoned for commercial use**. Thousands of families, children, park visitors, trail and lake users will be inequitably impacted by **nonconforming use** of the land. This will harm the living to profit off of the dead. With only one way in and out for emergency vehicles, One fire will harm thousands. Such an operation does not belong in *any* child's backyard.

AIR QUALITY, SMELL, PARTICULATE MATTER MAKING HISTORY

The Folsom Historic District is treasured for its legacy of community, architecture, and natural appeal. Poor air quality, smell, and toxic particulate matter will cause **lasting damage on the physical, environmental and fiscal health** of our community. Visually, the shed, smoke, and heat waves are incredibly out of character for the District. Scent will be detected for miles, even if not visible. A permanent pollutant, foul smell and toxins will leave a damaged legacy.

PROTECT HISTORIC FOLSOM. PROTECT THE VULNERABLE. NO CREMATORIUM.

Sincerely,

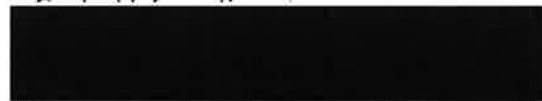

PROTECT FOLSOM HISTORIC DISTRICT



Vote **NO** on
Lakeside Memorial
Lawn Crematorium

Dear Historic District Commissioners,
I AM:

Date: 8/30/21

- HIGH RISK FOR AIR QUALITY HEALTH IMPLICATIONS.**
- A PARENT OR CAREGIVER OF A CHILD OR CHILDREN.**
- AN INDIVIDUAL WHO INTENDS TO HAVE CHILDREN.**
- OVER THE AGE OF 65 AND VULNERABLE.**
- VERY WORRIED ABOUT THE SAFETY & LEGACY OF HISTORIC FOLSOM.**
- HIGHLY CONCERNED ABOUT EXTREME FIRE RISK CAUSED BY LP TANKS IN OPEN SPACE.**

I write to you with great concern about Lakeside Memorial Lawn's application for a conditional use permit to install and operate a crematorium. Lakeside Memorial Lawn's project site is designated as Open Space and includes historical burial grounds. In reviewing Lakeside Memorial's application for a condition use permit, the following concerns require your attention and action on the community's behalf:

TOXICITY LEVELS UNSAFE FOR CHILDREN, VULNERABLE

The Initial Study by HELIX Environmental Planning, Inc. notates levels for harmful toxins including chromium, mercury, and organics. Such toxins become the *most dangerous when vaporized*. The smaller the particulate matter, the more dangerous it becomes. The report designates the levels as "not significant." This applies *only* to average, healthy adults. The Study fails to report significant and potentially deadly levels for **unborn children, developing children, elderly, and those with existing health conditions** in the neighboring community.

NONCONFORMING USE OF OPEN SPACE

The proposed crematorium would be installed and operated in designated open space that is **not zoned for commercial use**. Thousands of families, children, park visitors, trail and lake users will be inequitably impacted by **nonconforming use** of the land. This will harm the living to profit off of the dead. With only one way in and out for emergency vehicles, One fire will harm thousands. Such an operation does not belong in *any* child's backyard.

AIR QUALITY, SMELL, PARTICULATE MATTER MAKING HISTORY

The Folsom Historic District is treasured for its legacy of community, architecture, and natural appeal. Poor air quality, smell, and toxic particulate matter will cause **lasting damage on the physical, environmental and fiscal health** of our community. Visually, the shed, smoke, and heat waves are incredibly out of character for the District. Scent will be detected for miles, even if not visible. A permanent pollutant, foul smell and toxins will leave a damaged legacy.

PROTECT HISTORIC FOLSOM. PROTECT THE VULNERABLE. NO CREMATORIUM.

Sincerely,

Contact Information:

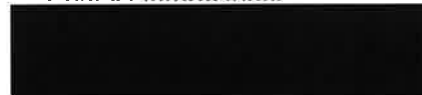

PROTECT FOLSOM HISTORIC DISTRICT



Vote **NO** on
Lakeside Memorial
Lawn Crematorium

Dear Historic District Commissioners,
I AM:

Date: 8/28/21

- HIGH RISK FOR AIR QUALITY HEALTH IMPLICATIONS.**
- A PARENT OR CAREGIVER OF A CHILD OR CHILDREN.**
- AN INDIVIDUAL WHO INTENDS TO HAVE CHILDREN.**
- OVER THE AGE OF 65 AND VULNERABLE.**
- VERY WORRIED ABOUT THE SAFETY & LEGACY OF HISTORIC FOLSOM.**
- HIGHLY CONCERNED ABOUT EXTREME FIRE RISK CAUSED BY LP TANKS IN OPEN SPACE.**

I write to you with great concern about Lakeside Memorial Lawn's application for a conditional use permit to install and operate a crematorium. Lakeside Memorial Lawn's project site is designated as Open Space and includes historical burial grounds. In reviewing Lakeside Memorial's application for a condition use permit, the following concerns require your attention and action on the community's behalf:

TOXICITY LEVELS UNSAFE FOR CHILDREN, VULNERABLE

The Initial Study by HELIX Environmental Planning, Inc. notates levels for harmful toxins including chromium, mercury, and organics. Such toxins become the *most dangerous when vaporized*. The smaller the particulate matter, the more dangerous it becomes. The report designates the levels as "not significant." This applies *only* to average, healthy adults. The Study fails to report significant and potentially deadly levels for **unborn children, developing children, elderly, and those with existing health conditions** in the neighboring community.

NONCONFORMING USE OF OPEN SPACE

The proposed crematorium would be installed and operated in designated open space that is *not zoned for commercial use*. Thousands of families, children, park visitors, trail and lake users will be inequitably impacted by **nonconforming use** of the land. This will harm the living to profit off of the dead. With only one way in and out for emergency vehicles, One fire will harm thousands. Such an operation does not belong in *any* child's backyard.

AIR QUALITY, SMELL, PARTICULATE MATTER MAKING HISTORY

The Folsom Historic District is treasured for its legacy of community, architecture, and natural appeal. Poor air quality, smell, and toxic particulate matter will cause **lasting damage on the physical, environmental and fiscal health** of our community. Visually, the shed, smoke, and heat waves are incredibly out of character for the District. Scent will be detected for miles, even if not visible. A permanent pollutant, foul smell and toxins will leave a damaged legacy.

PROTECT HISTORIC FOLSOM. PROTECT THE VULNERABLE. NO CREMATORIUM.

Sincerely,

S. M. [Signature]

Contact Information:



**PROTECT
FOLSOM
HISTORIC
DISTRICT**



**Vote NO on
Lakeside Memorial
Lawn Crematorium**

Dear Historic District Commissioners,

Date: 8/27/21

I AM:

- ___ HIGH RISK FOR AIR QUALITY HEALTH IMPLICATIONS.
- ___ A PARENT OR CAREGIVER OF A CHILD OR CHILDREN.
- ___ AN INDIVIDUAL WHO INTENDS TO HAVE CHILDREN.
- ___ OVER THE AGE OF 65 AND VULNERABLE.
- VERY WORRIED ABOUT THE SAFETY & LEGACY OF HISTORIC FOLSOM.
- ___ HIGHLY CONCERNED ABOUT EXTREME FIRE RISK CAUSED BY LP TANKS IN OPEN SPACE.

I write to you with great concern about Lakeside Memorial Lawn's application for a conditional use permit to install and operate a crematorium. Lakeside Memorial Lawn's project site is designated as Open Space and includes historical burial grounds. In reviewing Lakeside Memorial's application for a condition use permit, the following concerns require your attention and action on the community's behalf:

TOXICITY LEVELS UNSAFE FOR CHILDREN, VULNERABLE

The Initial Study by HELIX Environmental Planning, Inc. notates levels for harmful toxins including chromium, mercury, and organics. Such toxins become the *most dangerous when vaporized*. The smaller the particulate matter, the more dangerous it becomes. The report designates the levels as "not significant." This applies *only* to average, healthy adults. The Study *fails* to report significant and potentially deadly levels for *unborn children, developing children, elderly, and those with existing health conditions* in the neighboring community.

NONCONFORMING USE OF OPEN SPACE

The proposed crematorium would be installed and operated in designated open space that is *not zoned for commercial use*. Thousands of families, children, park visitors, trail and lake users will be inequitably impacted by *nonconforming use* of the land. This will harm the living to profit off of the dead. With only one way in and out for emergency vehicles, One fire will harm thousands. Such an operation does not belong in *any child's backyard*.

AIR QUALITY, SMELL, PARTICULATE MATTER MAKING HISTORY

The Folsom Historic District is treasured for its *legacy of community, architecture, and natural appeal*. Poor air quality, smell, and toxic particulate matter will cause *lasting damage on the physical, environmental and fiscal health* of our community. Visually, the shed, smoke, and heat waves are incredibly out of character for the District. Scent will be detected for miles, even if not visible. A permanent pollutant, foul smell and toxins will leave a damaged legacy.

PROTECT HISTORIC FOLSOM. PROTECT THE VULNERABLE. NO CREMATORIUM.

Sincerely,



Contact Information:

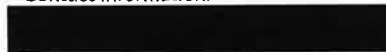

PROTECT FOLSOM HISTORIC DISTRICT



Vote NO on
Lakeside Memorial
Lawn Crematorium

Dear Historic District Commissioners,

Date: 8-22-21

I AM:

- ___ HIGH RISK FOR AIR QUALITY HEALTH IMPLICATIONS.
- ___ A PARENT OR CAREGIVER OF A CHILD OR CHILDREN.
- ___ AN INDIVIDUAL WHO INTENDS TO HAVE CHILDREN.
- ___ OVER THE AGE OF 65 AND VULNERABLE.
- HIGHLY WORRIED ABOUT THE SAFETY & LEGACY OF HISTORIC FOLSOM.

I write to you with great concern about Lakeside Memorial Lawn's application for a conditional use permit to install and operate a crematorium. Lakeside Memorial Lawn's project site is designated as Open Space and includes historical burial grounds. In reviewing Lakeside Memorial's application for a condition use permit, the following concerns require your attention and action on the community's behalf:

TOXICITY LEVELS UNSAFE FOR CHILDREN, VULNERABLE

The Initial Study by HELIX Environmental Planning, Inc. notates levels for harmful toxins including chromium, mercury, and organics. Such toxins become the *most dangerous when vaporized*. The smaller the particulate matter, the more dangerous it becomes. The report designates the levels as "not significant." This applies *only* to average, healthy adults. The Study fails to report significant and potentially deadly levels for **unborn children, developing children, elderly, and those with existing health conditions** in the neighboring community.

NONCONFORMING USE OF OPEN SPACE

The proposed crematorium would be installed and operated in designated open space that is *not zoned for commercial use*. Thousands of families, children, park visitors, trail and lake users will be inequitably impacted by **nonconforming use** of the land. This will harm the living to profit off of the dead. Such an operation does not belong in *any* child's backyard.

AIR QUALITY, SMELL, PARTICULATE MATTER MAKING HISTORY

The Folsom Historic District is treasured for its legacy of community, architecture, and natural appeal. Poor air quality, smell, and toxic particulate matter will cause **lasting damage on the physical, environmental and fiscal health** of our community. Visually, the shed, smoke, and heat waves are incredibly out of character for the District. Scent will be detected for miles, even if not visible. A permanent pollutant, foul smell and toxins will leave a damaged legacy.

PROTECT HISTORIC FOLSOM. PROTECT THE VULNERABLE. NO CREMATORIUM.

Sincerely,

Contact Information:

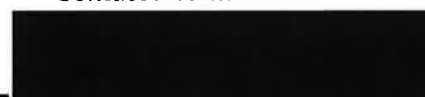

PROTECT FOLSOM HISTORIC DISTRICT



Vote NO on
Lakeside Memorial
Lawn Crematorium

Dear Historic District Commissioners,

Date: 8/23/2011

I AM:

- HIGH RISK FOR AIR QUALITY HEALTH IMPLICATIONS.
- A PARENT OR CAREGIVER OF A CHILD OR CHILDREN.
- AN INDIVIDUAL WHO INTENDS TO HAVE CHILDREN.
- OVER THE AGE OF 65 AND VULNERABLE.
- HIGHLY WORRIED ABOUT THE SAFETY & LEGACY OF HISTORIC FOLSOM.

I write to you with great concern about Lakeside Memorial Lawn's application for a conditional use permit to install and operate a crematorium. Lakeside Memorial Lawn's project site is designated as Open Space and includes historical burial grounds. In reviewing Lakeside Memorial's application for a condition use permit, the following concerns require your attention and action on the community's behalf:

TOXICITY LEVELS UNSAFE FOR CHILDREN, VULNERABLE

The Initial Study by HELIX Environmental Planning, Inc. notates levels for harmful toxins including chromium, mercury, and organics. Such toxins become the *most dangerous when vaporized*. The smaller the particulate matter, the more dangerous it becomes. The report designates the levels as "not significant." This applies *only* to average, healthy adults. The Study fails to report significant and potentially deadly levels for **unborn children, developing children, elderly, and those with existing health conditions** in the neighboring community.

NONCONFORMING USE OF OPEN SPACE

The proposed crematorium would be installed and operated in designated open space that is *not zoned for commercial use*. Thousands of families, children, park visitors, trail and lake users will be inequitably impacted by **nonconforming use** of the land. This will harm the living to profit off of the dead. Such an operation does not belong in *any* child's backyard.

AIR QUALITY, SMELL, PARTICULATE MATTER MAKING HISTORY

The Folsom Historic District is treasured for its legacy of community, architecture, and natural appeal. Poor air quality, smell, and toxic particulate matter will cause **lasting damage on the physical, environmental and fiscal health** of our community. Visually, the shed, smoke, and heat waves are incredibly out of character for the District. Scent will be detected for miles, even if not visible. A permanent pollutant, foul smell and toxins will leave a damaged legacy.

PROTECT HISTORIC FOLSOM. PROTECT THE VULNERABLE. NO CREMATORIUM.

Sincerely,

Contact Information:

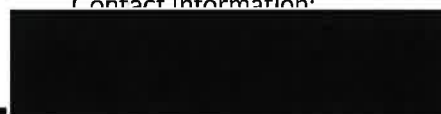

PROTECT FOLSOM HISTORIC DISTRICT



Vote **NO** on
Lakeside Memorial
Lawn Crematorium

Dear Historic District Commissioners,

Date: 9/10/21

I AM:

- HIGH RISK FOR AIR QUALITY HEALTH IMPLICATIONS.
- A PARENT OR CAREGIVER OF A CHILD OR CHILDREN.
- AN INDIVIDUAL WHO INTENDS TO HAVE CHILDREN.
- OVER THE AGE OF 65 AND VULNERABLE.
- HIGHLY WORRIED ABOUT THE SAFETY & LEGACY OF HISTORIC FOLSOM.

I write to you with great concern about Lakeside Memorial Lawn's application for a conditional use permit to install and operate a crematorium. Lakeside Memorial Lawn's project site is designated as Open Space and includes historical burial grounds. In reviewing Lakeside Memorial's application for a condition use permit, the following concerns require your attention and action on the community's behalf:

TOXICITY LEVELS UNSAFE FOR CHILDREN, VULNERABLE

The Initial Study by HELIX Environmental Planning, Inc. notates levels for harmful toxins including chromium, mercury, and organics. Such toxins become the *most dangerous when vaporized*. The smaller the particulate matter, the more dangerous it becomes. The report designates the levels as "not significant." This applies *only* to average, healthy adults. The Study fails to report significant and potentially deadly levels for **unborn children, developing children, elderly, and those with existing health conditions** in the neighboring community.

NONCONFORMING USE OF OPEN SPACE

The proposed crematorium would be installed and operated in designated open space that is *not zoned for commercial use*. Thousands of families, children, park visitors, trail and lake users will be inequitably impacted by **nonconforming use** of the land. This will harm the living to profit off of the dead. Such an operation does not belong in *any* child's backyard.

AIR QUALITY, SMELL, PARTICULATE MATTER MAKING HISTORY

The Folsom Historic District is treasured for its legacy of community, architecture, and natural appeal. Poor air quality, smell, and toxic particulate matter will cause **lasting damage on the physical, environmental and fiscal health** of our community. Visually, the shed, smoke, and heat waves are incredibly out of character for the District. Scent will be detected for miles, even if not visible. A permanent pollutant, foul smell and toxins will leave a damaged legacy.

PROTECT HISTORIC FOLSOM. PROTECT THE VULNERABLE. NO CREMATORIUM.

Sincerely,

Manissa Keton

Contact Information:



PROTECT FOLSOM HISTORIC DISTRICT



Vote NO on
Lakeside Memorial
Lawn Crematorium

Dear Historic District Commissioners,

Date: 09-08-2021

I AM:

- HIGH RISK FOR AIR QUALITY HEALTH IMPLICATIONS.
- A PARENT OR CAREGIVER OF A CHILD OR CHILDREN.
- AN INDIVIDUAL WHO INTENDS TO HAVE CHILDREN.
- OVER THE AGE OF 65 AND VULNERABLE.
- HIGHLY WORRIED ABOUT THE SAFETY & LEGACY OF HISTORIC FOLSOM.

I write to you with great concern about Lakeside Memorial Lawn's application for a conditional use permit to install and operate a crematorium. Lakeside Memorial Lawn's project site is designated as Open Space and includes historical burial grounds. In reviewing Lakeside Memorial's application for a condition use permit, the following concerns require your attention and action on the community's behalf:

TOXICITY LEVELS UNSAFE FOR CHILDREN, VULNERABLE

The Initial Study by HELIX Environmental Planning, Inc. notates levels for harmful toxins including chromium, mercury, and organics. Such toxins become the *most dangerous when vaporized*. The smaller the particulate matter, the more dangerous it becomes. The report designates the levels as "not significant." This applies *only* to average, healthy adults. The Study fails to report significant and potentially deadly levels for **unborn children, developing children, elderly, and those with existing health conditions** in the neighboring community.

NONCONFORMING USE OF OPEN SPACE

The proposed crematorium would be installed and operated in designated open space that is *not zoned for commercial use*. Thousands of families, children, park visitors, trail and lake users will be inequitably impacted by **nonconforming use** of the land. This will harm the living to profit off of the dead. Such an operation does not belong in *any* child's backyard.

AIR QUALITY, SMELL, PARTICULATE MATTER MAKING HISTORY

The Folsom Historic District is treasured for its legacy of community, architecture, and natural appeal. Poor air quality, smell, and toxic particulate matter will cause **lasting damage on the physical, environmental and fiscal health** of our community. Visually, the shed, smoke, and heat waves are incredibly out of character for the District. Scent will be detected for miles, even if not visible. A permanent pollutant, foul smell and toxins will leave a damaged legacy.

PROTECT HISTORIC FOLSOM. PROTECT THE VULNERABLE. NO CREMATORIUM.

Sincerely,

Contact Information:



Attachment 3

Public Comment Letters received after the February 16, 2022
Historic District Commission Meeting

Terry Sorensen
[REDACTED]
Folsom, CA 95630
[REDACTED]

February 15, 2022

Historic District Commission
City of Folsom
50 Natoma Street
Folsom, CA 95630

RE: Lakeside Memorial Lawn Crematorium Proposal (PN-19-182)
Hearing Date: February 16, 2022

Dear Commissioners:

In my correspondence to you of February 7, 2022, I pointed out that an identical request for a CUP authorizing the construction and operation of a crematory at the Lakeside Cemetery was made back in 2003 and resulted in a Staff Report recommendation of denial. In brief, the Findings for Denial in support of that recommendation were as follows:

1. Lakeside is a historic cemetery and the introduction of a crematory on the site was inconsistent with such historic cemetery use;
2. Lakeside is, in fact, a conglomeration of historic cemeteries dating back to around 1850 which, when considered in conjunction with the adjacent Chung Wah Chinese Cemetery and the adjacent California State Dredger Tailings Preserve, creates a rare combination of unique cultural resources in one small area;
3. The crematory use applied for will be detrimental to the health, safety, or general welfare of the neighborhood and the surrounding City as a whole in that the introduction of such use would impact the historical character of the cemetery as well as the historical use of the area; and
4. The use of the proposed project is inconsistent with Goal 2 of the City's Historic District Design and Development Guidelines in that it did not maintain the historic use of the site and, in addition, did not further Design and Development Guideline policies 2.1, 2.2, and 2.3. Specifically, the County Historic Cemetery Commission has stated that a crematory is not a consistent use with a historic cemetery and has identified the site as locally significant and intends to present the cemetery to the Board of Supervisors for designation as a historic pioneer cemetery. Furthermore, approval of a CUP for such a contemporary use would jeopardize the eligibility status of the site and discourage, rather than encourage, national register nomination for the cemetery.

Based on the foregoing it was the opinion of this writer that the logic and reasoning employed by the City in its 2003 Staff Report would be followed by the City on this current iteration of the crematory proposal. But that trust in logic and reason proved ill-founded when the City recommended approval of a CUP for the crematory in its Staff Report released February 10. However, in doing so, the City set forth only two factors on which it relied in attempting to justify its departure from its 2003 decision on the exact same proposal. Those two factors, expressed on pages 29-30 of the Staff Report, are as follows:

1. That cremation technology "has improved significantly since 2003"; and
2. That the Sacramento County Cemetery Commission did not provide any comment regarding the current iteration of the proposal as it did in reference to the 2003 version.

In the opinion of this writer, this attempt by the City to distinguish its position on the 2003 crematory project from its current contrary position is incredibly weak and almost laughable. As to the first comment by the City (regarding cremation technology), the comment must be dismissed as irrelevant to the discussion at hand. The 2003 recommendation for denial was *not* based on the state of crematory technology (good or bad), at all, but rather on the fact that the presence of a crematory on the property was not compatible with the historical character of the cemetery.

Similarly, the second comment (regarding the lack of any expression of concern from the Sacramento County Cemetery Commission in reference to this renewed crematory effort) must be dismissed, as well. If the cemetery was deemed a historic cemetery of local significance and worthy of County designation as a historic pioneer cemetery with potential national recognition back in 2003, it certainly does so today absent some convincing evidence to the contrary. Furthermore, the conclusion expressed by the Cemetery Commission that the presence of a crematorium is not consistent with a historic cemetery remains valid, as well.

In conclusion, the reasoning behind the City's 2003 recommendation for denial of a CUP for the construction and operation of a crematorium on the grounds of the Lakeside Cemetery remain valid. The Findings expressed by the City in its 2003 Staff Report in support of that denial are compelling, have not been addressed, at all, by the City in its current Staff Report, and therefore remain conclusive on the issue at hand and mandate that this CUP request be denied.

Very truly yours,

/s/

Terry L. Sorensen

dg/TS

cc: Historic District Commissioners and City of Folsom Staff
kcolepolicy@gmail.com; justin@revolutionsdocs.com; danwestmit@yahoo.com;
ankhelyi@comcast.net; johnfelts@e55tech.com; m.dascallos@yahoo.com;
info@johnlanephotography.com; kmullett@folsom.ca.us; jkinkade@folsom.ca.us;
sbanks@folsom.ca.us; sjohnson@folsom.ca.us; pjohnson@folsom.ca.us

City of Folsom
Historic District Commission
50 Natoma Street
Folsom, CA 95630
via email to: kmullett@folsom.ca.us for distribution to HDC

SUBJECT: Lakeside Crematorium - Comments for February 16, 2022, HDC Hearing

Dear HDC Commissioners:

This letter is to express my objection to the proposed Lakeside Crematorium Lakeside Memorial Lawn Crematorium as currently described and evaluated in the January 2022 Initial Study/Mitigated Negative Declaration (“IS/MND”); the staff report and attachments made available on February 10, 2022 (dated February 16, 2022) and included in the HDC’s February 16, 2022, meeting packet (“Staff Report”); and February 15, 2022, Topical Responses to Comments memorandum made available sometime after 4 p.m. on February 15, 2022 (“Topical Responses Memo”) for reasons including the following and as discussed in more detail in the remainder of this letter.

1. The Historic District Commission does not have authority to approve the project.
2. The proposed crematorium exhaust stack is not sufficiently described or illustrated to provide the necessary understanding of its design and appearance.
3. Design Review in compliance with the Folsom Municipal Code is required for the proposed shed modification.
4. The General Plan has no land use designation for either a cemetery or a crematorium, therefore the analysis cannot tier from the General Plan EIR.
5. The project description must identify whether the project would involve public attendance at services at the Lakeside Memorial cemetery and/or other locations within the City and, if so, define the parameters and evaluate impacts associated with such services.
6. The Staff Report and IS/MND fail to recognize the visibility of the existing shed and proposed modifications from public view locations (including Folsom Boulevard) and the impacts of such visibility on visual quality and locally designated historic resources.
7. The IS/MND does not adequately evaluate potential impacts on nesting and foraging bald eagles and other special-status bird and bat species.
8. The Staff Report’s consideration of fire risk is frighteningly dismissive and warrants a full evaluation and definitive determination by the City Fire Department and California State Parks.

1. The Historic District Commission (HCD) does not have authority to approve the project.

The City of Folsom Charter at Section 4.07, “Boards and Commissions,” establishes the City Council’s authority to create Boards and Commissions and to prescribe the powers and duties of such Boards and Commissions. However, Section 4.07 of the City Charter expressly states that “[a]ll boards and commissions only shall be advisory to the Council.” The City Charter

may be amended only by a vote of the citizens of the City of Folsom and the citizens of Folsom have not delegated approval authority to the HDC.

Neither City staff, the HDC, nor the City Council has the authority to amend or disregard this limitation on the HDC's authority. Therefore, to function within the limitations prescribed by the citizens of the City of Folsom in the City Charter, HDC decisions may not constitute final approvals. Instead, HDC decisions must be treated as advisory recommendations to the City Council for the City Council's final consideration and decision of whether to approve or otherwise take final action on a project.

2. The proposed crematorium exhaust stack is not sufficiently described or illustrated to provide the necessary understanding of its design and appearance.

Staff report Attachment 8 (meeting packet pages 62 and 63) illustrate a blurred and disproportionate black square that apparently is intended as the applicant's rendering of the proposed crematorium stack (inserted as Figure 1 below). The so-called rendering looks akin to a plastic garbage bag covering a rooftop air conditioner and is meaningless for demonstrating the actual visual appearance and height of the project exhaust stack. The applicant's rendering fails to demonstrate the actual height (which would extend to over 10 feet above the shed rooftop) and looks nothing like any of the five exhaust stacks illustrated in the representative crematorium photographs included in meeting packet pages 298 through 303. The representative photographs (discussed further below) illustrate at least five different crematorium exhaust stack designs, demonstrating the variation and diversity in design options for an exhaust stack, yet, it appears that no real effort has been made to consider and present an actual design and visual appearance of the exhaust stack that would be installed for the project. The stack's design and visual appearance is critical for the required design review and to the CEQA analysis of impacts associated with visual character, historical resources, and fire risk.

Figure 1. Applicant's Rendering of Exhaust Stack (from meeting packet pg. 62)



3. Design Review in compliance with the Folsom Municipal Code is required for the proposed shed modification.

The proposed shed modification with addition of the exhaust stack requires design review pursuant to Folsom Municipal Code (FMC) section 17.52.300, "Design Review," which requires design review for, "B. All exterior renovations, remodeling, modification or addition to existing structures." FMC Section 17.52.310 provides design review application submittal (including design review application fee) requirements. The Community Development Department has erred by not identifying *design review* as a necessary entitlement and, therefore, by not requiring the project applicant to submit an application for design review. The Staff Report notes that comments on the IS/MND raised the issue of "whether a design review application is warranted" (meeting packet page 28) but the Staff Report provides no explanation of why a design review application has not yet been required for this project.

An application for design review containing the required submittals must be submitted and design review application fees paid before a decision regarding the CUP can be made. The design modification addition of a 10-foot exhaust stack above the roof of the existing shed is an integral component of the proposed use. Importantly, design review would consider whether the structure modification is consistent with Historic District design standards and guidelines or if the design of that structure requires additional modifications to comply with Historic District design standards and guidelines. The design review would necessarily consider the actual proposed design and visual character of the project exhaust stack which is currently unspecified.

As noted at item 2, above, the Staff Report (meeting packet pages 298-303) clearly demonstrates that various diverse designs for an exhaust stack are possible; but the design must be vetted through a public review and decision-making process, not ignored or addressed as an afterthought. Two examples from the Staff Report are presented in Figure 2 below and demonstrate the variation and importance of selecting an appropriate design for the exhaust stack. Without design review, the exhaust stack could be constructed with an intrusive oversized vertical pipe appearance (left photo) whereas with design review the HDC could ensure that the exhaust stack is thoughtfully designed in consideration of its context which is the very reason for design review for structure modifications in the Historic District.

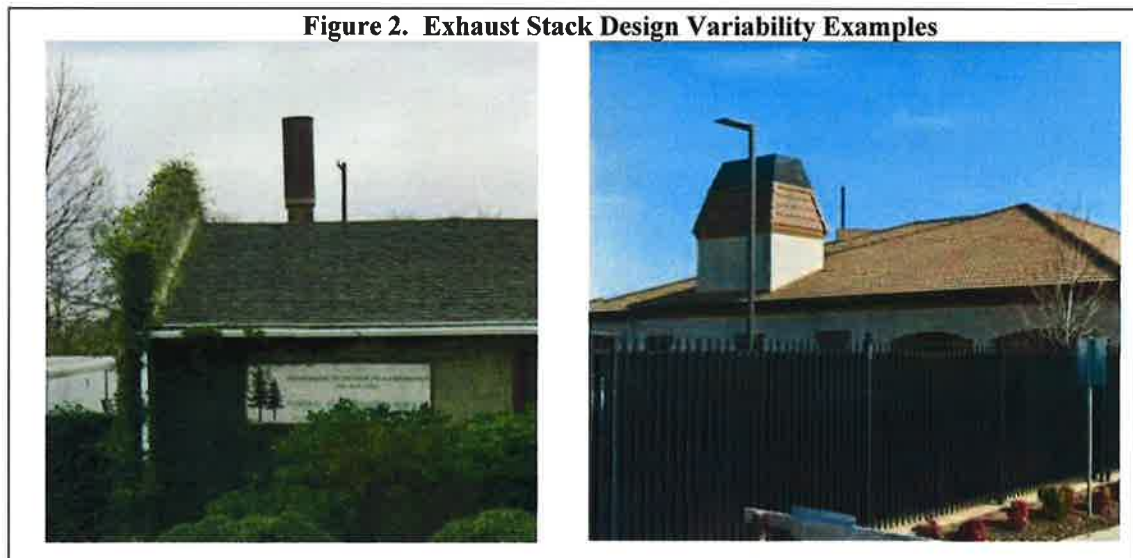

4. The General Plan has no land use designation for either a cemetery or a crematorium, therefore the analysis cannot tier from the General Plan EIR.

The IS/MND incorrectly states that the project would be consistent with the General Plan land use designation of Open Space. A review of the General Plan intent for the Open Space land use designation reveals that there is no basis for concluding that a crematorium is consistent with the General Plan Open Space land use designation. The General Plan mentions "cemeteries" just one time and crematoriums not at all.¹ Table LU-5 of the General Plan (page 2-7) defines the Open Space designation as, "The Open Space land use designation encompasses the preserved natural open space areas of Folsom." Throughout the General Plan, policies encourage that development incorporate areas of open space. It is unreasonable to suggest that the intent of those policies is that such open space areas could or might be used for siting a cemetery and a crematorium.²

The IS/MND's incorrect interpretation and the subsequent analysis which *tiers* from the General Plan EIR are fundamentally flawed. The IS/MND must be revised to eliminate the erroneous approach to General Plan consistency, and the impact analyses must fully evaluate the project without attempting to tier from the General Plan EIR.

Further, while FMC section 17.52.550 identifies "cemeteries" as a permitted use in the Open Space/Public primary area of the Historic District (subject to a conditional use permit when proposed by a private entity), the FMC does not extend the definition of cemetery to a crematorium. Additionally, the FMC is subordinate to, and may not conflict with, the General Plan. Therefore, attempting to expand the unspecified FMC definition of a cemetery to include a crematorium (and especially as an "accessory use" as asserted in the February 15 Topical Responses Memo; pg. 3 of 4) even further strays from the General Plan's Open Space definition and is impermissible.

5. The project description must identify whether the project would involve public attendance at services at the Lakeside Memorial cemetery and/or other locations within the City and, if so, define the parameters and evaluate impacts associated with such services.

Neither the Staff Report nor the IS/MND provide information on whether cremations (up to 4 per day and 500 per year) would or could be attended by family, friends, or other members of the public. If no such attendance will be permitted, a condition of any use permit for this project must specifically state that such attendance is prohibited and must include a mechanism to ensure the prohibition is enforced. Alternatively, if such attendance will be permitted, the IS/MND must be revised to discuss the maximum anticipated attendance at each cremation and evaluate the impacts associated with vehicle trips, noise, parking capacity, neighborhood vehicle circulation and pedestrian safety, effects on other services and activities at the cemetery, and other factors associated with public attendance.

¹ The single General Plan cemetery reference pertains to Noise Compatibility Standards (Table SN-1) which is unrelated to establishing land use designations and uses

² Example: Policy LU 3.1.1 - "Encourage mixed-use development in nodes located at major intersections that include housing, open space, and offices." The IS/MND's interpretation would suggest that the expectation of that policy is for those open space areas to be eligible for siting a crematorium.

Furthermore, neither the Staff Report nor the IS/MND discuss whether cremations at the proposed Lakeside Crematorium would result in an increase in memorial services either at Lakeside cemetery or elsewhere in Folsom. If cremations at Lakeside cemetery would result in an increase in services at other locations in Folsom (e.g., the funeral home on Scott Street), similar evaluations of potential impacts associated with vehicle trips, noise, parking capacity, neighborhood circulation and pedestrian safety and other factors associated with those services must be addressed.

6. The Staff Report and IS/MND fail to recognize the visibility of the existing shed and proposed modifications from public view locations (Folsom Boulevard) and the impacts of such visibility on visual quality and locally designated historic resources.

The IS/MND aesthetics and cultural resources analyses are fundamentally flawed by failing to recognize that the existing structure is visible from public viewpoints including Folsom Boulevard and the bluffs on the north side of Lake Natoma. Page 2 of the IS/MND incorrectly states that “[t]ailing piles between the site and Folsom Boulevard prevent the site from being visible from that street.” This is incorrect. The roof and upper portion of the structure in which the crematorium is proposed to be located and on which an exhaust stack would be installed is clearly visible from Folsom Boulevard near the intersection of Natoma Street. The February 15 Topical Responses Memo discusses that the “site of proposed modifications is already largely shielded by tailings piles and concludes that the site of proposed modifications is already largely shielded from public view due to the presence of dredge tailing piles and would remain so” and then asserts with regard to the exhaust stack that “[t]his physical improvement to an already existing metal structure would not significantly impact the visual character of the project setting” but without discussing locations from where the shed *is* visible, providing no discussion of the visual appearance of the exhaust stack or analysis of how the stack’s would visually intrude on the quality of existing views, and no basis for a concludes that the impact would not be significant.

Figure 3 on the following page is a photograph of the viewshed toward the site taken Sunday, February 6, 2022, from the south side of Folsom Boulevard just east of the Natoma Street intersection and facing northwest toward the project site. The project shed as well as a recently constructed larger shed are both clearly visible from this segment of Folsom Boulevard. Folsom Boulevard is a heavily traveled public road with an adjacent public light-rail line and bicycle path, all from which the existing structures are clearly visible and from which the crematorium exhaust stack would be visible extending 10 feet or more above the heights of the existing structures.

Between Folsom Boulevard and the structure are cobble mine tailings that are identified in the City of Folsom Cultural Resources Inventory as important local historic resources. This section of tailings is one of the most prominent locations of representative historic mine tailings visible to the largest number of viewers anywhere in the City. The impact of the project’s structural modification with the addition of the exhaust stack would be visible in public views from and near segments of Folsom Boulevard, light-rail passengers, and bicycle path users (cyclists and pedestrians) and must be identified and evaluated in terms of impacts to the quality of views of the tailings and impacts to the historic quality of the tailings viewshed. The visual intrusiveness and inconsistent character of an exhaust stack of any design would be visible to a large number of viewers and would substantially and adversely affect the quality of the viewshed, and would result in a significant project-specific impact and cumulative impact in consideration of the substantial view modification caused by the

recently constructed shed. Mitigation, including alternatives to the proposed project, must be considered for this significant impact.

Figure 3. Viewshed from Folsom Boulard



7. The IS/MND does not adequately evaluate potential impacts on nesting and foraging bald eagles and other special-status bird and bat species.

The Staff Report, IS/MND, and Topical Responses Memo fail to provide any discussion or analysis of impacts to the annually active bald eagle nest located just 0.5 mile north of the project site and the potential effects of the project and exhaust stack on foraging behavior of the eagles or other protected bird and bat species. While the IS/MND discusses that effects of vehicles and workers at the site would not adversely affect migratory birds, the analysis does not address the potential effects on foraging activity of the furnace exhaust heat blast with an assumed exhaust gas temperature of over 1,000 degrees Fahrenheit (°F) and a gas exit velocity of 14.7 feet per second that would occur for up to 90 minutes up to four times a day. The furnace exhaust blast would have the potential to adversely affect foraging behavior and could also result in direct injury or death of individual birds, including bald eagles and other protected species.

8. The Staff Report and IS/MND's consideration of fire risk is frighteningly dismissive and warrants a full evaluation and definitive determination by the City Fire Department and California State Parks.

The Staff Report and IS/MND consideration of potential fire risk associated with the project is insufficient. The discussion of potential exposure to wildland fire risks downplays and fails to provide a meaningful analysis of the project's potential fire risk. The IS/MND discusses

February 16, 2022

that the “project site is located in an urbanized area in the City of Folsom.” In fact, the project site contains and is located immediately adjacent to substantial oak woodland areas and oak canopy adjacent to the building proposed to house an exhaust flume with an assumed exhaust gas temperature of 1,080 degrees Fahrenheit (°F) and a gas exit velocity of 14.7 feet per second.

Within and adjacent to the site are oak canopy linkages to the large oak woodland open spaces to the north, west, and south of the project. The applicant’s rendering shown above, clearly shows tree canopy near the proposed exhaust stack location. The IS/MND states that, “the project is not likely to cause any ignition, given that the crematory will not emit sparks.” This conclusion is frighteningly dismissive. Evidence providing a definitive conclusion that the crematory – a facility designed for burning and with an exhaust stack emitting temperatures of over 1,000 °F – will not create an eminent fire risk

Furthermore, the IS/MND discusses that the City Fire Department reviewed the project and did not raise any concerns regarding *water supply or site access*. This fails to address whether the Fire Department raised other concerns and even suggests some uncertainty of whether the Fire Department reviewed and considered the project at all. The Folsom Fire Department’s specific consideration of the potential fire risk associated with the project must be provided and with assurances that the Fire Department has considered *actual existing site conditions* including the large new structure blocking emergency vehicle maneuverability near the project shed that was not identified in project drawings until just a few days ago.

The proposal to install and operate a large furnace in an open space area adjacent to oak woodlands with residences beyond warrants specific review and documented feedback from the Folsom Fire Department specifically confirming that the Fire Department has carefully reviewed the project and all potential fire risk issues. Also, because the project site is immediately adjacent to lands managed by State Parks, similar definitive review and input from State Parks wildland fire experts should be documented and included in the analysis.

Thank you for considering my comments.

Sincerely,



Bob Delp
Historic District Resident
Folsom, CA 95630

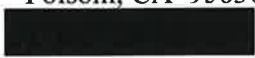

Josh Kinkade

From: LJ Laurent [REDACTED]
Sent: Tuesday, February 15, 2022 3:35 PM
To: Kelly Mullett; Rosario Rodriguez; Sarah Aquino; YK Chalamcherla; Mike Kozlowski; Kerri Howell; Josh Kinkade; Pam Johns
Cc: ernest.conant@usbr.gov; Drew Lessard; Elisabeth G. Lucas; blm_ca_web_re@blm.gov; Dale Kasler; daoffice@sacda.org; Rhonda Lamoureux; john.baum@waterboards.ca.gov; Eileen Sobeck; Lydia Konopka; Steve Krahn; Ken Cusano; Lauren Ono; kcra_news_tips; DESK
Subject: Crematory PUBLIC COMMENT: pics PROVE deceit furnace issue

CAUTION: This email originated from outside of the organization. Do not click links or open attachments unless you recognize the sender and know the content is safe.

To: Folsom: whoever is in charge, if anyone
From: LJ Laurent, LNS Resident abutting furnace/LPG site
February 15, 2022

Re: HDC Staff APPROVAL recommendation to APPROVE this falsehood-laden application

Context: Neighbor took photos revealing fully the fraudulent documents filed by owners and filed by city with higher officials.

Clearly Health, Safety, and Fire Regulations mean Nothing to this city of "approve everything whether illegal & fraudulent in process."

COMMENTS in re pre-approved LPG tanks and furnace or multiple furnaces with Zero Access and Zero Water for explosions/fires.

Does our silent/ inactive City Engineer S. Krahn know the background and expertise of this Commenter?

Does S. Krahn anticipate Complaints against his License which requires him to Certify/Seal/Sign all approvals for New Projects?

Does it bother our silent engineer that there IS NOT ROAD ACCESS sufficient to handle Explosions of LPG which has huge blast range?

What does our City Engineer say about this Parcel having only a tiny 3" water supply line, with a 2" meter restriction?

As Sac Bee said on its first new style Front Page:
"Folsom what are you thinking?"

Folsom has NO Liability Insurance, and no Oversight agency since Northern CA self-insured cities bumped city out.

What did this Igor applicant offer to the city for this PRE-Approval?

How can the private citizens on the "judgment panel" think they have no personal exposure to potential Liability issues?

City has no Liability Insurance to cover them. Why we wish to know, did the Staff in Development Pre-Approve this project?

Add to this another neighbor who is PhD in environmental issues, and clearly opposed. Add to this the city actual/current members of this alleged 2nd Plan Commission or false Zoning Appeals Board are NOT posted at city website as this is written.

We know nothing about who is doing What [in Truth/reality] and what actual Imminent Physical Dangers they pose for entire city, Federal American River and federal Forests and Natl Historic Site.

How many humans can this city's pre-approved applicants kill with impunity? How much of Federal Assets can they destroy, pollute, and harm with impunity?

I thank our neighbors for standing up against Secrecy, "scoff law" Folsom Officials, employees, and "consultants". FYI, city had a consultant file at CEQA SCH, an NOC Notice of Completion. Folsom CA never filed and Circulated properly a Notice of Intention to file Negative environmental impact Declaration.

We know what the world thinks about these behaviors, but why are those who profit so arrogant and insisting they are Above the Law.

Concerned abutting neighbor.

Our neighbor who supplied these Comments and Photos Knows the Issues & dangers. I thank him and his extended family.
Our Firefighters should be thankful and proud of this wonderful new neighbor, Dave.

He's right: these pictures tell the entire filthy, dangerous, story.

This picture was taken January 13th, 2022. This is what the maintenance group currently. The new storage shed is in the background and the existing shed metal security fencing surrounds the grounds and has a locked security gate. Tailing Pile condition. It has been disturbed over the years.



This picture was taken January 13th, 2022. This picture illustrates the current maintenance grounds, sheds and security fencing. The metal shed on the right proposed crematory is to be installed.



This picture shows the propane tank pad right of the building under the large photograph was taken January 13th, 2022. The application site plan confirms propane pad. In addition, the site plan calls for 2 x 500 gallon tanks, not the tanks in the Negative Declaration text.

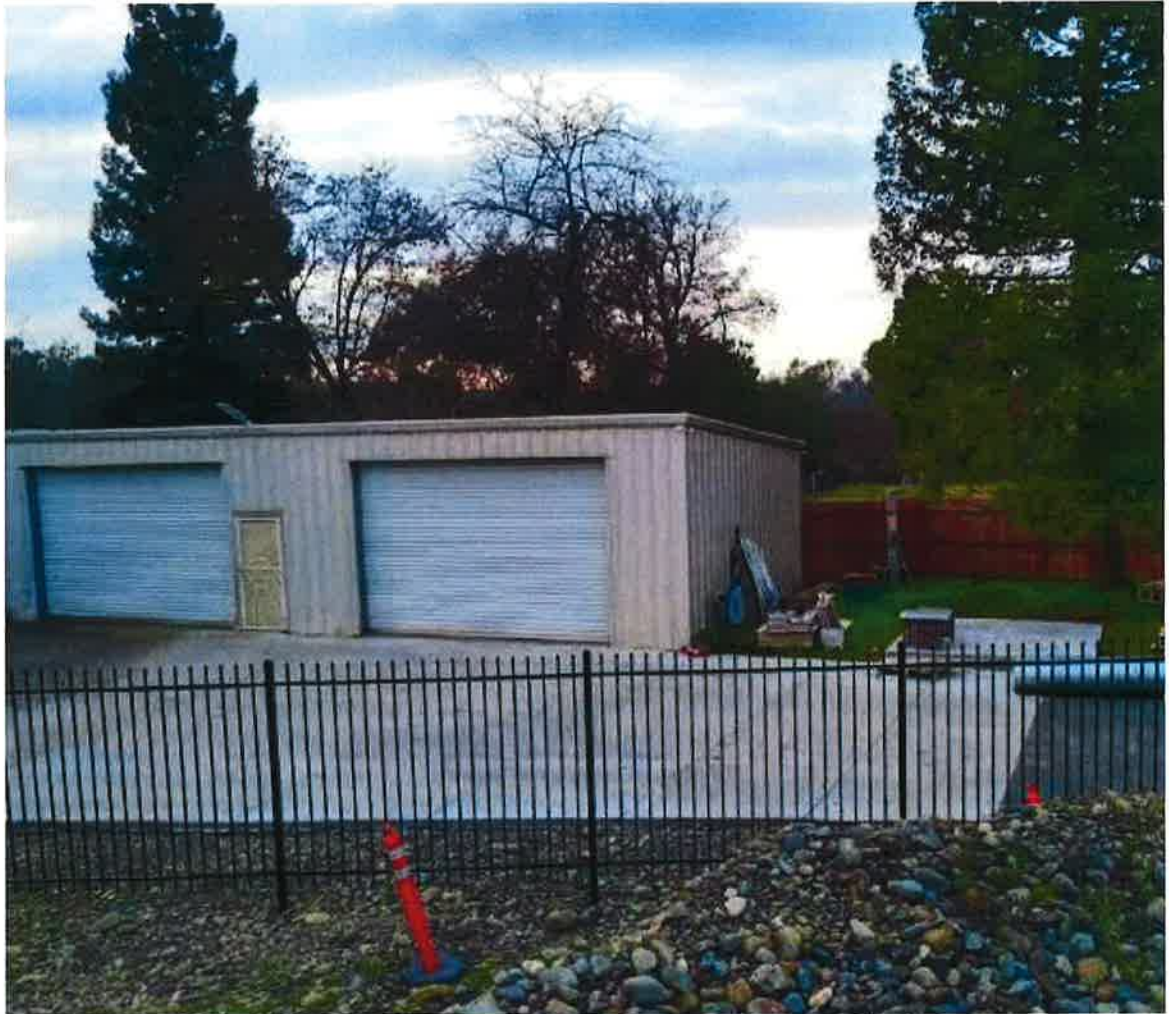

This photograph taken January 13th 2021 displays another angle of the local tanks pad. Blocked by a wooden fence, metal security fencing, a large red metal shed.



This picture was taken on August 4th, 2021. This is Lakeside Memorial Lav Valdimir Semenyuk, driving out of the cemetery with a 250 gallon propane ta disturbing on many levels. It is my opinion that the Caring Service is very cc outcome of the Conditional Use Permit. If indeed this tank is for the Cremati arrogant for the Caring Service Group to show no discretion in their activities

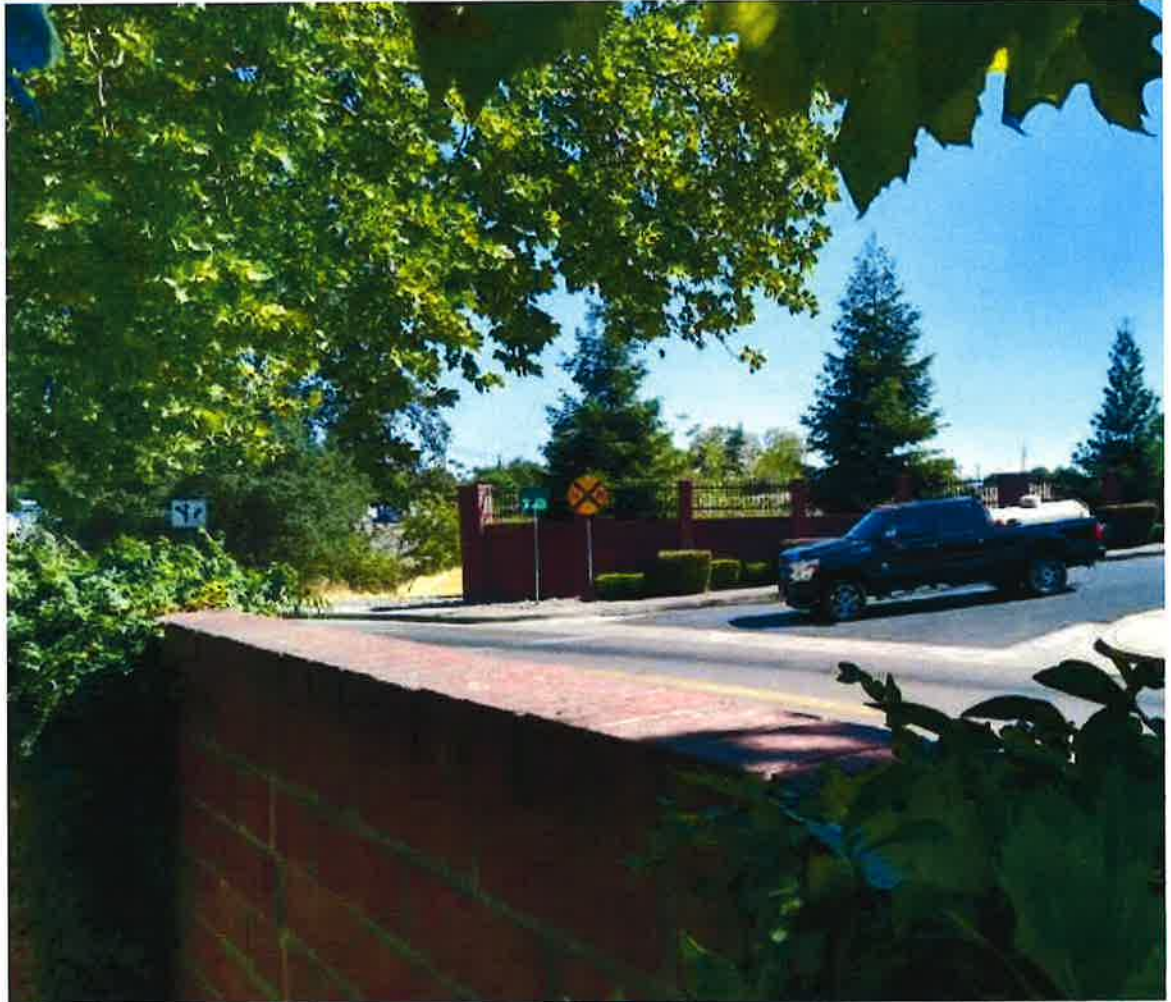

February 4, 2022

Historic District Commissioners
City Council Members
City Manager
Kelly Mullett

My name is Dave Higgins, I live across the street from Lakeside Memorial L proposed crematorium is to be built. Over the course of summer to the pres taken pictures of activity at the cemetery. I wish to share.

This picture was submitted by the Caring Service Group and Miller Funeral I application for the Conditional Use Permit to install a crematory. Two years the metal storage shed and surrounding grounds looked like in 2-27-2020.



Josh Kinkade

From: Kelly Mullett
Sent: Tuesday, February 15, 2022 9:35 AM
To: Josh Kinkade
Subject: FW: CREMATORIUM

From: Richard Perez [REDACTED]
Sent: Tuesday, February 15, 2022 9:29 AM
To: Kelly Mullett <kmullett@folsom.ca.us>
Subject: CREMATORIUM

You don't often get email from [REDACTED]. [Learn why this is important](#)

CAUTION: This email originated from outside of the organization. Do not click links or open attachments unless you recognize the sender and know the content is safe.

Dear Commissioner,

Please **Vote NO** on a Crematorium in the Historic Folsom neighborhood. This is a historic area, around residents, beautiful trails, and a great touristic attraction due to Folsom's rich Nature. A crematorium should not be part of such beautiful scenery.

Sincerely,

Richard and Sandra Perez
[REDACTED]
Folsom, CA 95630

Josh Kinkade

From: Bob LaPerriere <[REDACTED]>
Sent: Monday, February 14, 2022 3:23 PM
To: Josh Kinkade
Subject: LAKESIDE
Attachments: CREMATORIUM PN 02-258 Staff Reports-Minutes.pdf; FOLSOM LAKESIDE.docx; Historic Cemetery Designation.docx; CREMATORIUM Excerpts.pdf

You don't often get email from [REDACTED]. [Learn why this is important](#)

CAUTION: This email originated from outside of the organization. Do not click links or open attachments unless you recognize the sender and know the content is safe.

Here is what I can submit at this time...if more current info is needed would need to schedule a Commission meeting which could take about a week.

Excerpts are from the Staff Report, page one attached below, about 2003

Bob LaPerriere

Bob LaPerriere
Chair, Sacramento County Cemetery Advisory Commission

[REDACTED]
POB 255345, Sacramento CA 95865-5345

URL: <http://www.coroner.sacounty.net/sccac/Pages/default.aspx>



To: Folsom Historic District Commissioners
City of Folsom Planning Dept

Date: February 15, 2022

Re: Lakeside Cemetery

From: Dr. Bob LaPerriere
Chair, Sacramento County Cemetery Advisory Commission

“Lakeside Memorial Lawn” has not existed since 1850, but the multiple historic cemeteries that became merged as Lakeside did. Unfortunately, much of the history related to those cemeteries and burials has been lost over the past 1 ½ centuries.

I am writing regarding the plans to build a crematorium at Lakeside Cemetery. Due to COVID our Commission has not been meeting regularly, but I am attaching comments from 2003 that have represented the feeling of the Commission that such construction would be inappropriate so closely related to multiple cemeteries of historic importance, including one of our rare remaining Chinese Cemeteries. Also attached is documentation of our designation for Lakeside as a Historic Cemetery. I am not aware of the signage with that designation, which we provided, ever being erected on the site.

Please consider our concerns about the inappropriate location for a crematory.

Thank you

Bob LaPerriere
Chair, Sacramento County Cemetery Advisory Commission

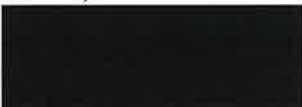

URL: <http://www.coroner.saccounty.net/sccac/Pages/default.aspx>

Historical Designation On the recommendation of the Commission, the Board of Supervisors has designated 21 cemeteries as “historic”. This is phase I of the project, as there are many other historic cemeteries in Sacramento County. Cemeteries designated were:

- | | |
|---|-------------------|
| 1. Bellview Cemetery | Sacramento County |
| 2. Union Cemetery | Sacramento County |
| 3. Lakeside Cemetery | Folsom |
| 4. Matthew Kilgore Cemetery | Rancho Cordova |
| 5. 24th & Meadowview Cemetery | Sacramento City |
| 6. Chung Wah Cemetery | Folsom |
| 7. Elder Creek Cemetery | Sacramento |
| 8. Rancho Murieta Cemetery (North & South) (2) | Rancho Murieta |
| 9. Sacramento Historic City Cemetery | Sacramento City |
| 10. Michigan-Bar Cemetery (Ione Road) | Sacramento County |
| 11. Sloughhouse Cemetery | Sloughhouse |
| 1. Sylvan District Cemetery | Citrus Heights |
| 12. Galt /Arno District Cemeteries (2) | Galt |
| 13. Elk Grove Consumnes District Cemeteries (5) | Elk Grove |
| 14. Fair Oaks District Cemetery | Fair Oaks |

Plaques were provided for each cemetery, and we still have several to distribute. The text of the plaque is as below:

***THIS SITE HAS BEEN DESIGNATED BY
SACRAMENTO COUNTY AS A
HISTORIC CEMETERY.***

HERE REST MANY OF THE MEN, WOMEN AND CHILDREN WHO SAW THE BEAUTY
AND VALUE OF THIS LAND, CHOOSING TO SETTLE HERE
AND BUILD THE COUNTY WE CHERISH TODAY.

PLEASE HELP US PRESERVE THESE GRAVES, MARKERS,
AND LANDSCAPING FOR FUTURE GENERATIONS.

SACRAMENTO COUNTY BOARD OF SUPERVISORS
AND CEMETERY ADVISORY COMMISSION

Withdrawn

HISTORIC DISTRICT COMMISSION STAFF REPORT

PROJECT TITLE: Lakeside Cemetery Crematorium

PROPOSAL: Request for approval of a Conditional Use Permit to allow for the operation of crematorium

RECOMMENDATION: Denial

APPLICANT AND OWNER: Lorin Claney

LOCATION: 1201 Forrest Street

ASSESSOR'S PARCEL NO.: 070-0082-014, 070-0130-002, 070-0130-004

ATTACHED REFERENCE MATERIAL:

1. Vicinity Map
2. Site Plan, dated 12/19/97
3. Project Description and Crematorium Illustrations
4. Documentation from the Sacramento County Historic Cemetery Commission
5. Lakeside Cemetery Research Paper written by Sue Silver
6. Letters from the Public
7. Site Photographs

PROJECT PLANNER: Jane Talbot, Assistant Planner

BACKGROUND

The Planning Commission approved a Use Permit and Variance for Mausoleums at Lakeside Memorial Lawn in 1991 (PC91-042). An amendment to the approval was granted in 1995 (PC95-033). That approval allowed for the construction of twelve mausoleums. To date, one mausoleum has been built and one additional mausoleum is under construction. An existing maintenance building, approximately 975 square feet in area, is located along the south border of the cemetery. The front of the project site is mostly level with a slight to moderate downward slope towards the rear of the site. Lakeside Cemetery has a variety of mature deciduous and evergreen trees. The front of the cemetery, along Forrest Street, is bounded by a brick wall capped with wrought iron fencing.

Attachment 4

**Documentation from the
Sacramento County Historic Cemetery Commission**

Sacramento County Cemetery Advisory Commission
4800 Broadway, Suite 100
Sacramento CA 95820

City of Folsom Historic District Commission
50 Natoma Street
Folsom, CA 95630

Attn: Jane Talbot

Dear Ms Talbot::

The Sacramento County Cemetery Advisory Commission is in receipt of your Notice of Public Hearing regarding PN 02-258 Conditional Use Permit and Mitigated Negative Declaration 1201 Forrest Street.

The commission is charged with the duty to encourage the preservation and designation of historical cemeteries. We are currently preparing a list of those cemeteries in Sacramento County, which should be considered historic. It is my opinion that Lakeview Cemetery will be one of the cemeteries in Sacramento County that will be on the list that is to be presented to the Board of Supervisors for designation as an historic cemetery.

While no official action has yet been taken by either The Cemetery Advisory Commission or The Board of Supervisors regarding Lakeview Cemetery we ask that you consider the above mentioned conditional use permit in the context of Lakeview's historic significance and endeavor to preserve its historic elements.

Sincerely,



James A. Purcell, Chairman
Cemetery Advisory Commission

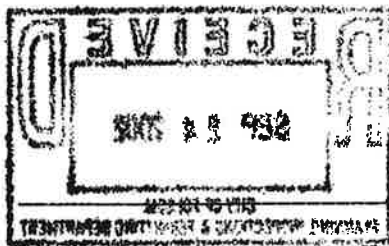

Chair, James A. Purcell

Vice Chair, Dr. Robert La Perriere

Sacramento County Cemetery Advisory Commission
4800 Broadway, Suite 100
Sacramento CA 95820

January 2, 2003

Ms. Jane Talbot
City of Folsom Planning, Inspections and Permitting Department
50 Natoma Street
Folsom, CA 95630

Dear Ms Talbot:

The Sacramento County Board of Supervisors on June 12, 2001 approved Ordinance No. SCC-1193, which established The Sacramento County Cemetery Advisory Commission (The Commission).

The purpose of the advisory commission is:

1. To advise the Sacramento County Board of Supervisors on citizen's concerns and issues related to cemeteries;
2. To provide recommendations to preserve, protect, and maintain cemeteries;
3. To make recommendations to the Board of Supervisors regarding mechanisms for funding the preservation, protection and maintenance of cemeteries and the appropriation of funds so raised; and
4. To encourage the preservation and designation of historical cemeteries.

With regard to number 4, above, and in reference to your request for comments on the proposal for a crematorium at Lakeside Cemetery, The Commission would like to submit the following:

The area incorporating Lakeside Cemetery, the Chung Wah Historic Cemetery, and the California State Dredging Tailings Park is possibly the only site in the State of California that combines these important aspects of our heritage in one small area. Lakeside Cemetery, in fact, may be a grouping of 19th century cemeteries, which would most likely fit the criteria currently being developed to define a historic cemetery. It is the opinion of The Commission that the addition of a crematorium on that site would have a negative impact on the historical significance of the area. It is believed that a crematorium could be placed in an industrial area within Folsom to avoid the impact on the history of our countywide community.

Chair, James A. Purcell

Vice Chair, Dr. Robert La Perriere

Ms. Jane Talbot
January 2, 2003
Page 2

Area residents have notified our Commission that they oppose the placement of the crematorium on the site.

Research that has been provided to our Commission indicates that there have been instances in which monuments, and copings have been moved or destroyed, plot maps of burial locations are misplaced and that legal questions exist regarding the ownership of portions of Lakeside Cemetery. Further degradation of the historic value of the cemetery by the addition of a crematorium would only serve to lessen its cultural importance to the City of Folsom and Sacramento County.

Please contact us if we can provide any other information or support.

Sincerely,



James A. Purcell, Chairman
Sacramento County Cemetery Advisory Commission

cc Historic District Commission
50 Natoma Street
Folsom CA 95630

From: [Bob LaPerriere](#)
To: [Josh Kinkade](#)
Subject: Lakeside
Date: Tuesday, February 15, 2022 11:01:10 PM
Attachments: [Cemetery by SK2.docx.docx](#)

You don't often get email from [REDACTED] [Learn why this is important](#)

CAUTION: This email originated from outside of the organization. Do not click links or open attachments unless you recognize the sender and know the content is safe.

Here is an additional (individual) letter from one of our Commissioners. Thanks.

Bob LaPerriere

Bob LaPerriere
Chair, Sacramento County Cemetery Advisory Commission



POB 255345, Sacramento CA 95865-5345

URL: <http://www.coroner.saccounty.net/sccac/Pages/default.aspx>

February 15, 2002

Folsom Historical Commission

To Whom it May Concern:

Back in 2003 there was a plan to originally build a Crematorium at Lakeside Cemetery. Lakeside Cemetery is not 100 years old but was formed from smaller cemeteries dating back to the Gold Rush. As such, the current cemetery borders another cemetery occupied by the Chinese and is currently administered by the Bureau of Land Management and the Chan Trust on a previously arranged agreement. The Chinese cemetery is a registered National Landmark and another close by has potential for a National Landmark nomination. The proposal could push nomination into oblivion.

With this going on, there has been no consultation with the Bureau of Land Management and the Chan Trust on how it will affect the National Landmark nomination. Lakeside Cemetery is an amalgamation of several cemeteries, their records are rather vague, and there are issues of this proposal being built on other existing burial sites that are difficult to pinpoint. There could be a destruction of different cultural groups that are historic in nature without the Chinese community or others being able to give their input. This proposal would adversely affect the historic features and burials of the Chinese, Euro American and other interested parties that may be buried there. This could potentially be a violation of the National Historic Preservation Act, as well as the California Graves Protection Act, in which six or more burial sites is considered an official cemetery.

This late notification of this meeting has not allowed the Sacramento County Cemetery Advisory Board due diligence to respond in a timely manner to the meeting taking place on February 16, 2022. In the past we were against this same proposal taking place at this cemetery. I consider this is a historic cemetery and the records for this location are poor in nature and the possibility of disturbing the graves of the dead is highly irregular. In the past graves have been destroyed during construction phases.

Yours,

StephAnie Kadle
District 2
Sacramento County Cemetery
Advisory Commission

Attachment 4

HELIX Topical Responses to IS/MND Comments

Memorandum

HELIX Environmental Planning, Inc.
11 Natoma Street, Suite 155
Folsom, CA 95630
916.365.8700
www.helixepi.com



Date: February 15, 2022

Project: Lakeside Memorial Lawn Crematorium

RE: Topical Responses to Comments (public review draft Initial Study/Mitigated Negative Declaration)

Aesthetics

Neither the project site nor the surrounding areas are scenic vistas due to the presence of existing nearby commercial and residential developments. Further, neither the project site, nor views to or from the project site, have been designated as important scenic resources by the City of Folsom or any other public agency. Additionally, the site of proposed modifications is already largely shielded from public view due to the presence of dredge tailing piles and would remain so. Therefore, the proposed development would not interfere with or degrade a scenic vista, and no impact would occur.

The crematory would be placed inside a metal structure that already exists on the property and is already mostly shielded from public view. The only external modifications would be the addition of two 250-gallon propane tanks on a concrete pad near the edge of the building and the addition of a small exhaust stack to the roof of the shed. This stack would be approximately 19.5 feet above grade and would project approximately 10 feet above the existing roof of the shed. This physical improvement to an already existing metal structure would not significantly impact the visual character of the project setting. An existing wooden fence would shield the propane tanks from view from the publicly used areas of the cemetery.

Air Quality

Criteria pollutant and precursor emissions for long-term operation of the proposed crematory were calculated using propane combustion emissions factors from the USEPA AP-42 Compilation of Emissions Factors Chapter 1.5, and crematory emissions factors provided by the Sacramento Metropolitan Air Quality Management District (SMAQMD), which combined USEPA AP-42 data and the USEPA Factor Information Retrieval Program.

Potential health risks to nearby sensitive receptors from the emission of toxic air contaminants (TACs) during operation of the proposed crematory were analyzed after consultation with the SMAQMD and in accordance with the Office of Environmental Health Hazard Assessment (OEHHA) *Air Toxics Hot Spots Program Guidance Manual for Preparation of Health Risk Assessments*.

Localized concentrations of TACs were modeled using Lakes AERMOD View version 9.8.3 and the California Air Resources Board's (CARB's) Hotspots Analysis and Reporting Program (HARP), Air Dispersion Modeling and Risk Tool (ADMRT) version 19121. SMAQMD provides two sets of

meteorological data files for use with AERMOD: one for the Sacramento International Airport and one for the Sacramento Executive Airport. Data for the Executive Airport was recommended for use by SMAQMD staff (provided by Venk Reddy on 8/28/2019).

Though it is uncertain whether the exhaust stack will include a rain cover, for the purposes of dispersion modeling, assuming a rain cover is installed on the crematorium exhaust stack is the more conservative approach. The rain cover would limit the initial dispersion of the exhaust gases, thereby resulting in increased concentrations near the source. Without a rain cover, the exhaust may travel farther, but would result in decreased concentrations in any given volume of air. These decreased concentrations would result in decreased exposure and health risks.

HELIX's coordination with Sacramento Metropolitan Air Quality Management District (SMAQMD) began in August 2019 when HELIX's Senior Air Quality Specialist, Victor Ortiz, reached out to SMAQMD Air Quality Engineer, Venk Reddy, via phone. Ongoing coordination via phone and email with SMAQMD staff, including Venk Reddy, Karen Huss, Steve Mosunic, and Brian Krebs, continued through the end of October 2021. Initial coordination included discussion of SMAQMD approved methodologies, models, and emission factors for use in quantifying emissions and risks associated with crematory operations. Mr. Reddy provided Mr. Ortiz with the SMAQMD approved toxic air contaminant (TAC) emission rates and the recommended meteorological data for use in the AERMOD dispersion model. In the late spring of 2021, Mr. Reddy and his team conducted a review of HELIX'S AERMOD and HARP modeling files used in the health risk assessment (HRA). All comments made by Mr. Reddy following his review dealt with confirming manufacturer specs included in the modeling. Items specifically called out, including exhaust flow rate, physical dimensions of the equipment, and hourly burn rate, were provided by Hartwick Combustion Technologies, Inc.

The HRA examined risks to the human population as required by CEQA. Both inhalation of gaseous TACs and oral consumption of deposited TACs were examined. The exposure duration was set to 30 years beginning with infants in utero in the third trimester of pregnancy, in accordance with OEHHA guidelines. All risks were found to be below the CEQA significance thresholds.

Criteria pollutant emissions are compared to the SMAQMD thresholds of significance, which are established with the goal of helping the SMAQMD attain the ambient air quality standards. These standards are designed to protect people most sensitive to respiratory distress, such as asthmatics, the elderly, very young children, people already weakened by other disease or illness, and persons engaged in strenuous work or exercise. By resulting in emissions less than the thresholds developed to attain the standards aimed at protecting the most sensitive populations, the project's criteria pollutant emissions are not expected to result in adverse health effects on said populations.

Cultural and Tribal Cultural Resources

The presence of the nearby historic Chinese cemeteries was acknowledged in Section 5.1 of the required confidential cultural resources technical study prepared for the project, which was used to support the IS/MND. However, these cemeteries are not located within the project area. At their closest points, the Chung Wah Cemetery is located approximately 263 feet southwest of the project area, and the Young Wo Cemetery is located approximately 847 feet north of the project area. The local historical significance of the Lakeside Cemetery itself and its origins and historic use extending back to 1846 were addressed in Section 3.5.4 of the confidential cultural resources study prepared for the project.

The use of a crematorium would be exclusively within the boundaries of an existing facility in the modern portion of the cemetery. The cemetery complex in the immediate area already reflects several different religious or cultural funerary practices, including Chinese, Jewish, Masonic, Odd Fellows, and others. Introducing a crematorium is not the first time a new funerary practice was introduced to the cemetery area.

The project would not create an adverse effect on significant historical cemeteries and resources. The project area does not contain any historical graves or interments and the confidential cultural resources survey of the project area failed to identify any historic or cultural resources within its footprint. No changes to the existing adjacent or nearby cemeteries or mine tailings will occur as a result of the project. The crematorium equipment will be housed within an existing shed and there will be no visible or physical change to the surrounding area. None of the features of the historic or modern portions of the cemetery will be affected.

The visibility of the proposed stack does not have a direct effect on the historical significance of the historic cemeteries, especially as there is no visible exhaust and no deposition of cremated remains. The qualities that make the cemeteries significant are the aspects of integrity of setting, feeling, and association (according to the National Registration Form for the Chung Wah cemetery). The footprint of the proposed project is minor and would not result in an impact on the project site's integrity, setting, and feeling.

Hazards and Emergency Evacuation

The City of Folsom Fire Department provides fire protection services. There are four fire stations providing fire/rescue and emergency medical services within the City of Folsom with a fifth station planned near the eastern city limits. Station 35 is the nearest station to the project site and is located at 535 Glenn Drive, approximately 1.5 miles east of the project site. Station 36 is second nearest to the project site and is located at 9700 Oak Avenue, approximately 2.3 miles north of the project site. The project site is easily accessible to fire service personnel. Consistent with the City's Multi-Hazard Emergency Management Plan, the City of Folsom maintains pre-designated emergency evacuation routes along major streets and thoroughfares.

The project is not located in or near a State Responsibility Area or in a Very High Fire Hazard Severity Zone. Vegetation on the property is irrigated and includes maintained lawns and well-spaced trees with a generally open canopy and limbs pruned near ground level. Furthermore, the project is subject to standard structural separation requirements from the Fire Department with regards to the crematorium's distance to the propane tanks and potentially flammable material.

Land Use and Planning

Cemeteries are a permitted use within the OS/P Primary Area upon approval of a Conditional Use Permit (CUP) per Section 17.52.550 of the FMC. The subject cemetery has been in operation since the 1800's and pre-dates the requirement for a CUP. The cemetery did receive a CUP for operation of a mausoleum in 1995. The proposed crematory would be operating as an accessory use to the existing cemetery, not as a stand-alone business.

In this case, the cemetery is the primary or principal use and the applicant is proposing a crematorium as an accessory use to the existing cemetery. As proposed, the crematorium would be subordinate in area, extent, and purpose to that of the existing cemetery. It would provide a service related to and

supportive of the service already provided by the cemetery and mausoleum. It would be located on the same lot and in the same zoning district as the principal use. It would be owned and operated by the same people who own and operate the existing cemetery and mausoleum. As such, a crematory can be considered as an accessory use subject to a CUP.

Attachment 5

Draft Minutes from February 16, 2022 Historic District
Commission Meeting



CITY OF
FOLSOM
DISTINCTIVE BY NATURE

DRAFT

HISTORIC DISTRICT COMMISSION MINUTES
February 16, 2022
ZOOM VIRTUAL MEETING
5:00 p.m.
50 Natoma Street
Folsom, California 95630

CALL TO ORDER HISTORIC DISTRICT COMMISSION: Mark Dascalos, Daniel West, John Lane, Mickey Ankhelyi, Justin Raithel, John Felts, Kathy Cole

ABSENT: None

PLEDGE OF ALLEGIANCE

CITIZEN COMMUNICATION: Loretta Hettinger addressed the Historic District Commission regarding the Zoning Code Update Home Occupations item going forward to the City Council on March 8, 2022.

MINUTES: The amended minutes of the January 19, 2022 meeting were approved.

Oath of Office Administered to John Lane

NEW BUSINESS

1. PN 19-182, Lakeside Memorial Lawn Crematorium Conditional Use Permit, Mitigated Negative Declaration, and Mitigation Monitoring and Reporting Program

A Public Hearing to consider a request from Igor Semenyuk for approval of a Conditional Use Permit to allow for a crematory to operate in an existing metal structure situated within the Lakeside Memorial Lawn cemetery located at 1201 Forrest Street. The zoning classification for the site is OS/P, while the General Plan land-use designation is OS. An Initial Study and Mitigated Negative Declaration have been prepared in accordance with the requirements of the California Environmental Quality Act. (**Project Planner: Josh Kinkade / Applicant: Igor Semenyuk**)

1. Beth Kelly addressed the Historic District Commission in opposition to the proposed project.
2. Steve addressed the Historic District Commission in opposition to the proposed project.
3. Loretta Hettinger addressed the Historic District Commission in opposition to the proposed project.
4. Janice B. addressed the Historic District Commission in opposition to the proposed project.
5. Deborah Grassl addressed the Historic District Commission in opposition to the proposed project.
6. Nicole Gates addressed the Historic District Commission in opposition to the proposed project.
7. Mariko McGarry addressed the Historic District Commission in opposition to the proposed project.
8. Sharon Kindel addressed the Historic District Commission in opposition to the proposed project.

9. Daniel & Ashley Martinez addressed the Historic District Commission in opposition to the proposed project.
10. Tracy Wetzel addressed the Historic District Commission in opposition to the proposed project.
11. Helen Walsh addressed the Historic District Commission in opposition to the proposed project.
12. Stephanie Kadle addressed the Historic District Commission in opposition to the proposed project.
13. Marie Gonzales addressed the Historic District Commission in opposition to the proposed project.
14. Sean Gates addressed the Historic District Commission in opposition to the proposed project.
15. Marie Sims Rice addressed the Historic District Commission in opposition to the proposed project.
16. Mary addressed the Historic District Commission in opposition to the proposed project.
17. Greg addressed the Historic District Commission in opposition to the proposed project.
18. Victoria Foster addressed the Historic District Commission in opposition to the proposed project.
19. Dennis Kasbian addressed the Historic District Commission in opposition to the proposed project.
20. Joy addressed the Historic District Commission in opposition to the proposed project.
21. Laura Fisher addressed the Historic District Commission in opposition to the proposed project.
22. Kim Higgins addressed the Historic District Commission in opposition to the proposed project.
23. Kyle & Breanne Higgins addressed the Historic District Commission in opposition to the proposed project.
24. Peter Lucyga addressed the Historic District Commission in opposition to the proposed project.
25. Tim McGarry addressed the Historic District Commission in opposition to the proposed project.
26. Isaac addressed the Historic District Commission in opposition to the proposed project.
27. Owen addressed the Historic District Commission in opposition to the proposed project.
28. Erika Hamer addressed the Historic District Commission in opposition to the proposed project.
29. Jennifer Lane addressed the Historic District Commission in opposition to the proposed project.
30. June Chan addressed the Historic District Commission in opposition to the proposed project.
31. Charles Noble addressed the Historic District Commission in opposition to the proposed project.
32. Daron Bracht addressed the Historic District Commission commending Commissioners and City Staff.
33. Steve Walsh addressed the Historic District Commission in opposition to the proposed project.
34. Brian Pacciotti addressed the Historic District Commission in opposition to the proposed project.
35. Jill Hamer addressed the Historic District Commission in opposition to the proposed project.
36. Pat Binley addressed the Historic District Commission in opposition to the proposed project.

COMMISSIONER RAITHEL MOVED TO ADOPT THE MITIGATED NEGATIVE DECLARATION AND MITIGATION MONITORING AND REPORTING PROGRAM FOR THE LAKESIDE MEMORIAL LAWN CREMATORIUM, PER ATTACHMENT 11; AND MOVED TO APPROVE THE CONDITIONAL USE PERMIT (PN 19-182) FOR OPERATION OF A CREMATORIUM WITHIN AN EXISTING 1,071-SQUARE FOOT METAL STRUCTURE LOCATED AT 1201 FORREST STREET, WITHIN THE LAKESIDE MEMORIAL LAWN CEMETARY AS ILLUSTRATED IN ATTACHMENTS 5 AND 6, WITH THE FINDINGS (A-K) AND CONDITIONS (NOS. 1-30)

COMMISSIONER ANKHELYI SECONDED THE MOTION.

COMMISSIONER LANE RECOMMENDED A FRIENDLY AMENDMENT TO INCLUDE THE FOLLOWING CONDITION UNDER "MISCELLANEOUS CONDITIONS":

"31. A Davis Instruments Vantage Vue, Vantage Pro2 or similar weather station shall be installed on the shed on which the crematory machine is proposed prior to installation of the crematorium to the satisfaction of the Community Development Department."

COMMISSIONER WEST RECOMMENDED A FRIENDLY AMENDMENT TO INCLUDE THE FOLLOWING CONDITION UNDER "MISCELLANEOUS CONDITIONS":

"32. The proposed stack shall be subject to Design Review approval subsequent to obtaining a permit from the Sacramento Metropolitan Air Quality Management District (SMAQMD)."

COMMISSIONER RAITHEL AND COMMISSIONER ANKHELYI ACCEPTED THE FRIENDLY AMENDMENTS TO THE MOTION, WHICH LEAD TO THE FOLLOWING VOTE:

AYES: RAITHEL
NOES: DASCALLOS, WEST, LANE, ANKHELYI, FELTS, COLE
RECUSED: NONE
ABSENT: NONE

MOTION FAILED.

COMMISSIONER WEST MOVED TO DENY THE PROJECT WITH THE FOLLOWING FINDING:

"The use applied for is detrimental to the health, safety, or general welfare of persons residing or working in the neighborhood, detrimental or injurious to property and improvements in the neighborhood and the general welfare of the City because introduction of this use will impact the historical character of the existing cemetery and historical use of the area."

COMMISSIONER LANE SECONDED THE MOTION WHICH CARRIED THE FOLLOWING VOTE:

AYES: DASCALLOS, WEST, LANE, ANKHELYI, FELTS, COLE
NOES: RAITHEL
RECUSED: NONE
ABSENT: NONE

MOTION PASSED.

PRINCIPAL PLANNER REPORT

The next Historic District Commission meeting is tentatively scheduled for March 16, 2022.

RESPECTFULLY SUBMITTED,

Kelly Mullett, ADMINISTRATIVE ASSISTANT

APPROVED:

Kathy Cole, CHAIR

Attachment 6

Public Comment Letters Regarding the Applicant's Appeal

Josh Kinkade

From: Elaine Andersen
Sent: Wednesday, March 23, 2022 11:20 AM
To: Josh Kinkade
Subject: FW: Lakeside Memorial Lawn Crematorium - City Council Meeting 4/12/22

-----Original Message-----

From: Adam and Katie Musfelt <[REDACTED]@yahoo.com>
Sent: Wednesday, March 23, 2022 11:19 AM
To: Elaine Andersen <eandersen@folsom.ca.us>; kerri@atlanticcorrosionengineers.com; Rosario Rodriguez <rrodriguez@folsom.ca.us>; Sarah Aquino <saquino@folsom.ca.us>; YK Chalamcherla <ykchalamcherla@folsom.ca.us>; Mike Kozlowski <mkozlowski@folsom.ca.us>
Subject: Lakeside Memorial Lawn Crematorium - City Council Meeting 4/12/22

[You don't often get email from akmusfelt@yahoo.com. Learn why this is important at <http://aka.ms/LearnAboutSenderIdentification>.]

CAUTION: This email originated from outside of the organization. Do not click links or open attachments unless you recognize the sender and know the content is safe.

City Council Members,

We, Adam and Katie Musfelt, are unable to attend the Lakeside Memorial Lawn Crematorium meeting on April 12, 2022. We would like to go on the record and say that we strongly oppose the building of this crematorium.

Our quality of life will have a significant negative impact if this crematorium is allowed to be built; families and businesses will suffer repercussions for years to come. Please consider the future of this neighborhood by preserving the historical and cultural integrity of it and voting no on the crematorium.

Thank you,

Adam and Katie Musfelt

Josh Kinkade

From: Elaine Andersen
Sent: Friday, April 1, 2022 3:31 PM
To: Josh Kinkade
Subject: FW: Proposed Crematorium at Lakeside Cemetery

From: Bert p [REDACTED]
Sent: Friday, April 1, 2022 3:15 PM
To: Elaine Andersen <eandersen@folsom.ca.us>
Subject: Proposed Crematorium at Lakeside Cemetery

You don't often get email from [REDACTED] [Learn why this is important](#)

CAUTION: This email originated from outside of the organization. Do not click links or open attachments unless you recognize the sender and know the content is safe.

Dear Elaine Anderson,

I, together with my neighbors at Lake Natoma Shores, a community next to the Lakeside Memorial Lawn Cemetery am asking you to halt the proposed construction of a crematorium there. The crematorium will be located adjacent to a residential neighborhood, the Historic District, and the American River Parkway. This area resides near many outdoor activities promoted by our city as family-friendly, safe, and “distinctive by nature”. It entails a farmers market, outdoor concerts; city-sponsored festivals, and sits adjacent to the American River Parkway that is actively used by many walkers, runners, and bicyclists daily. The Parkway serves as a window to the natural world, for all those that live and visit Folsom.

In researching the toxicity impacts of a crematorium I went to the National Collaborating Center for Environmental Health and found the following information, as per an article written in the [US National Library of Medicine](#):

“Cremation is a combustion process whereby a casket and human remains are incinerated at a high temperature in a closed chamber. The process of corpse cremation generates numerous harmful air pollutants, including particulate matter, sulfur dioxide, nitrogen oxides, volatile organic compounds, and heavy metals. These pollutants are carcinogenic and could have **severe effects** on human health and the surrounding environment.” (*)

It is of great concern to me that scientific papers have been written proving that the emissions from crematorium incineration are toxic. And that the level of toxicity is a danger to people's health and well-being, has destroyed surrounding watersheds & water quality, and is of great harm to the natural environment. So improvements in the burner's design do not mitigate the fact that it does emit pollutants, and if installed, will negatively impact this area for generations.

The proposed crematorium owners may see a viable commercial need for such an operation, but I portend, it is not in the Historic District, adjacent to a residential neighborhood and a State Parkway. It is best suited for a heavy industrial park where the zoning and utility systems can better accommodate any toxic air emissions, toxic water runoff, and any potential fire danger that may transpire by such an operation.

Please consider our concerns and let that serve as your guide forward.

Sincerely,

Bert Pittari,
Resident Lake Natoma Shores

Patricia Zuccaro
Resident Lake Natoma Shores

(*)"Toxic atmospheric pollutants from crematoria ovens: characterization, emission factors, and modeling"

>*Environ Sci Pollut Res Int. 2020 Dec*

Josh Kinkade

From: Elaine Andersen
Sent: Friday, April 1, 2022 2:32 PM
To: Josh Kinkade
Subject: FW: Crematorium proposal

From: breanne higgins [REDACTED]
Sent: Friday, April 1, 2022 2:31 PM
To: Elaine Andersen <eandersen@folsom.ca.us>; kerri@atlanticcorrosionengineers.com; rrodriguez@folsom.ca.us; Sarah Aquino <saquino@folsom.ca.us>; YK Chalamcherla <ykchalamcherla@folsom.ca.us>; Mike Kozlowski <mkozlowski@folsom.ca.us>
Subject: Crematorium proposal

Some people who received this message don't often get email from [REDACTED] [Learn why this is important](#)

CAUTION: This email originated from outside of the organization. Do not click links or open attachments unless you recognize the sender and know the content is safe.

Hello,

My name is Breanne Higgins and I am opposing the proposal for The Lakeside Memorial Lawn Crematorium. I am a resident of the Preserves Neighborhood and have many family members and friends within this small community. So this is very important to me. I am opposing it for many reasons: quality of life, cultural insensitivities, and not belonging in a historical district.

This has already affected my quality of life and consumed my time. It has been difficult, as many of us have careers, young children and households to maintain. I have a 21 month old and am 36 weeks pregnant. I should be looking up baby names, but instead I find myself researching crematoriums and city council meeting dates. Our neighborhood is a tight knit community with many young children. Should our kids have to see white puffs of smoke and know that a body is burning in a storage shed. At the age of 7 should you really know what a crematorium is? Is that age appropriate?

There is a big difference between living near a cemetery and living next to a crematorium. Being next to a cemetery is peaceful, somewhere you show respect, it's quiet and green. It's wonderful to see family's come to visit buried loved ones. A crematorium is loud with the noise of propane tanks being transported in and out. The sight of smoke indication a body being burned. Although the propane tank is "not anticipated" to be seen, there is no guarantee. As a neighbor I don't want to hear this, see this or smell this. Do you think someone visiting a deceased loved one at the cemetery does? Can YOU gaurtenee me that there won't be any smell? Can Igor gaurtenee this, would he put it in writing?

My husband, Kyal Vongunten spoke during the Historical Commissioners meeting suggesting the environmentally friendly aquamation instead of cremation. We are offering different alternatives and locations to his crematorium. It just doesn't belong in a neighborhood, especially one within a historical district.

The crematorium hasn't even been out in yet and it is distributing our lives. If this is approved, I can guarantee once I smell the scent of burning bodies, I will call and report it. Every time. In the Historic District meeting, it was reported that residents living next to crematoriums did call to report "smells." Nothing is guaranteed about not having a smell associated with the burning of a body. Another resident of the Preserves neighborhood, Sean Gates, mentioned during the Historic District meeting that we can smell the Kikkoman's food plant on certain days. This is true. The Kikkoman's Food, Inc. building is less than 1 mile away from my house. One can only assume, with the right wind, that the smell of burning bodies from the proposed crematorium would be present at not only my house, but on Sutter Street, which is

within a mile radius of the proposed crematory. Do we really want our visitors who are enjoying the business on Sutter Street saying "What is that smell?"

The Chung Wah Cemetery, is listed on the National Register of Historic Places and is in the center of our neighborhood. The Chung Wah cemetery is less than a .2 miles away from the proposed crematorium. As a historic/sacred site, it should be preserved and protected. Recently, The Murer House was also listed as a National Register of Historic Places. We as a city should respect and protect these unique additions to our neighborhood.

I have thought about the pros of putting this crematorium in our neighborhood. It is really just convenient for Igor. If Folsom needs a crematorium, place it in a properly zoned area. Not in open space within a historical district. Do we really bend for one person? What does the city get out of placing a crematorium in a historic district within a residential area so close to Sutter Street? Sure, there are other crematoriums in residential areas, but are they in a historical district? No, they are not. Why? Because they don't belong there. It's not appropriate.

Please vote NO to the proposed crematorium being placed in the preserves neighborhood. Protect our historic district.

Thank you for your time,

Breanne Higgins

March 22, 2022

To Whom it May Concern,

I live with the Preserve neighborhood, and I recently learned from my neighbors that the Lakeside Memorial Lawn (owned by the Caring Service Group) has applied for a conditional use permit to install a crematory on the grounds.

I live at 1357 Young Wo Circle. The region where the crematory will sit (currently a shed) is within about 400-500 feet from our home. My wife Dawn, and our twelve-year-old son Austin, have lived here for 12 years—we enjoy the lake, our wonderful neighbors, and the Folsom historical areas nearby. The Chinese cemetery in our neighborhood is an awesome tribute to the past Chinese immigrants. Unsurprisingly, we prefer our current situation, and we prefer to not smell or breath the output from the crematorium. Although our personal situation is obviously import to our family (me), the message of this letter concerns the greater public good of conserving history and ecological landscapes (us).

I understand the societal need for crematoriums—we need them. However, it makes more sense as a community to keep industrial operations separate from neighborhoods, historical regions, and precious ecological reserves. There are societies that have chosen a hands-off approach to regulation. In one large US city, I recall seeing a brothel, chemical plant, churches, and residences all in the same neighborhood. Folsom is not like this at all—we have a planned community that includes some of the best parks, bike paths, historical districts, and neighborhoods in the country. Thus, people move to Folsom and will continue to move here in the future due to our desirable planned community.

Yet what will residents think if they internalize the brand of “distinctive by nature”, come to enjoy our historical district, and then learn that the city allowed an unattractive industrial process to occur directly in the heart of the most precious area of the city?

I strongly believe that the Folsom Historical District and others need to work together to ensure that our city follows its brand—we are distinctive by nature. Moreover, we are distinctive by our historical treasures. Let us work together to live our distinctive and precious brand.

Best,

Brian Paciotti

Ph.D. Ecology, UC Davis. M.S. Healthcare Informatics, UC Davis Medical Center

██████ Young Wo Circle

Folsom, CA 95630

February 22, 2022

Folsom City Council Members

Re: Lakeside Crematorium

As you are aware, The Proposed Lakeside Crematorium is being appealed by the applicant. You are also aware that this is a sensitive issue for the Historic District, especially the Preserve/Natoma Shores Neighborhood.

The Preserve Neighborhood is a community bound together by strong relationships and common interests. This proposed crematorium has in the last year and a half put our small community on edge and diminished our quality of life.

If you haven't been in the neighborhood for awhile I suggest you come and visit. Walk around and reacquaint yourself with the Lakeside Cemetery, Chung Wah Cemetery, Young Wo cemetery, Dredger Diggings Preserve, Veterans Hall, Murer House, Lake Natomas, the bald eagles, our small park and of course, the Residents.

I am available anytime to act as your tour guide if you so choose. I am acutely aware of the Brown Act and will not put you in a compromising position. Email, text, phone or just come by and ring the bell.

Thanks for your time

Dave Higgins
[REDACTED] Fong St.
[REDACTED]

Cc: Mari Peshon

March 24, 2022

Extension of Appeal Hearing for Lakeside Memorial Cemetery.

Ms. Anderson,

I was recently made aware of the rescheduling of the appeal hearing for the proposed Lakeside Memorial crematorium. It is my understanding you granted the rescheduling to April 26, 2022. This is in violation of FMC 17.52.710 titled Appeal Hearings.

According to FMC 17.52.710, this appeal hearing needs to be heard on April 12, 2022.

On February 22, 2022 the applicant, Igor Semenyuk submitted a handwritten request for appeal well within the 10 day appeal period. After the 10 day appeal period Igor Sementyuk was allowed to resubmit a more detailed application for appeal. This too is a violation of the appeal process.

The ignoring of Codes and Ordinances and Procedures is disturbing. The special treatment Igor Semenyuk and the Miller Funeral home is receiving is blatant.

Please rescind the rescheduling and reset the Hearing to April 12, 2022.

David Higgins
Folsom resident

Josh Kinkade

From: Elaine Andersen
Sent: Monday, April 4, 2022 7:26 AM
To: Josh Kinkade
Subject: FW: Please vote NO on the Lakeside Crematorium Proposal

From: Isaac Monical [REDACTED]
Sent: Sunday, April 3, 2022 9:47 PM
To: Elaine Andersen <eandersen@folsom.ca.us>; kerri@atlanticcorrosionengineers.com; Rosario Rodriguez <rrodriguez@folsom.ca.us>; Sarah Aquino <saquino@folsom.ca.us>; YK Chalamcherla <ykchalamcherla@folsom.ca.us>; Mike Kozlowski <mkozlowski@folsom.ca.us>
Subject: Please vote NO on the Lakeside Crematorium Proposal

Some people who received this message don't often get email from [REDACTED] [Learn why this is important](#)

CAUTION: This email originated from outside of the organization. Do not click links or open attachments unless you recognize the sender and know the content is safe.

To whom it may concern with the City of Folsom leadership,

The Lakeside Memorial Lawn crematorium proposal is deeply troubling to me and my family. The Caring Service Group is not a small business and states outright on their website that they're in the business of buying up and aggregating small funeral home businesses. This model further distances the business from its community's concerns and it shows with the "Initial Study/Mitigated Negative Declaration" dated April 2021.

The TAC (Toxic Air Contaminants) assessment in Appendix B of the "Lakeside Memorial Lawn Crematorium Initial Study/Mitigated Negative Declaration" dated April 2021 is flawed and irresponsible. Most specifically in terms of the evaluation of the impact to "Sensitive Receptors". The report by Helix Environmental Planning notes the fact that the adjacent residential houses are as close as 450 feet which is not that far! That's about the width of 5 or 6 lots in our neighborhood. 5 houses down the street. The report makes it sound like the combustion stack is remotely located away from our neighborhood which couldn't be farther from the truth. I walk the neighborhood regularly with my 1 and 3 year old children and it's a short walk from the closest house to the proposed site which is where my son likes to occasionally ride his balance bike. The Historic District Historical Society write-up of the cemetery (<https://www.folsomhistoricalsociety.org/post/lakeside-cemetery>) concludes with "The next time you are in town I highly suggest you take a visit to the cemetery; the older burial sites are beautiful, and its quiet location makes a perfect Fall afternoon walk." This will certainly change when there are constant emissions adjacent to the cemetery and increased vehicular activity carting the deceased to and from the crematorium "shed".

The report also neglects to recognize the American River Bike Trail that is adjacent to the proposed site where numerous people of all ages including sensitive groups, i.e. elderly and families with young children religiously use the trail. The proposed industrial process does not fit within the open space plan of the adjacent area which should not be used for a pollution buffer zone, it's a recreation area. While using the trail, the folks that are exercising are going to be subject to toxic emissions while breathing heavily which is an even more sensitive time to be outside which is why the Air Quality Board recommends restricted exertion levels of people depending on levels of air quality, especially sensitive groups.

The assumption that the meteorological data used from the Sacramento Executive Airport station, almost 20 miles away, which regularly gets the delta breeze where the planned site does not, appears to be laughably unethical. The canyon near the proposed site has significantly different geography and often has stagnated air that collects along the river trail which can be confirmed when exercising along the trail in the summer and winter months where the air is perfectly still and the combustion gas from leaf blowers from the adjacent business parking lots simply stagnates right on the trail. In addition to the overuse of leaf blowers, the trail users will now get to look forward to breathing in toxic hydrocarbon and heavy metal combustion products combined with new unpleasant smells. The near-zero initial vertical gas velocity assumption of the stack configuration in the source parameters paragraph will only exacerbate the emissions settling issue on the trail and adjacent neighborhood. The 500 meter radius geography sample used in the analysis is not enough to capture the adjacent yet substantial cliffs in the region and could be interpreted to be an attempt to replicate geography near the airport which would also be unethical in terms of being non-representative.

For a city that wants to define itself as distinctive by nature, this is a far cry from the current mission statement. The benefits to the community are substantially outweighed by the safety risk and miss-use of the planned site.

It's been noted by the Folsom Historic Commission that nearby crematoriums exist and they have been shown to have issues from time to time as shown by the historic commissions own research. Equipment breaks down and we don't want to be subject to issues when they inevitably rise. I ask why would the commission assume this project would be any different?

The first time a request for a Crematorium came up many years ago, the Historic District did not believe the historic site was appropriate for this kind of activity and nothing has changed except for the aggressiveness of the applicant.

This project was chosen to evaluate the CUP based on essentially the general welfare of the neighborhood or city but the charter of the commission is first and foremost to protect the historic and cultural character of the city's Historic District. This is a distinct industrialization of the area which will degrade the character of the district.

It already appears that the applicant has created the pad for the propane tanks as if this has already been approved. The application is based on equipment in a metal shed but it has been communicated by the applicant at the last public comment session with the Historic District Commission that the intent is actually to improve the structure as well for inevitable viewings. It appears that wool is being pulled over the eyes of the approving boards and this is not the end of the development.

The fencing has been improved and gates have been constructed in preparation for installation. There is now a fence that has been improved that further restricts access to the Chung Wah historical cemetery. It would seem logical that the commissions' energy would be better spent enhancing access to Chung Wah and Showing a better connection with our past rather than allowing further restricting of access for an industrial process.

The crematorium will only increase the toxins that already surround us, we don't need more. The world needs less CO2 emissions and with low to zero emissions technology available, this project doesn't make sense for the community. This is further industrialization of a quaint location. This will not be limited cremations in a shed.

The project site is currently within the Open Space/Public Primary Area of the Historic District (OS/P), with an underlying zoning of Open Space and Conservation (OSC). Does adding industrial equipment, of which is an air emitter, to the area continue to comply with the idea of open space and conservation?

I encourage the commissioners of the board to reconsider and follow the precedent of the previous rejection of the same proposal. Do you care if you get cremated right here in Folsom or not? There are several local crematoriums to

choose from and the carbon footprint to get there is in the noise so there is no environmental benefit of having one in the requested location.

The Historic Commission evaluation criteria was as follows: " The establishment, maintenance, or operation of the use or building applied for will or will not, under the circumstances of the particular case, be detrimental to the health, safety, peace, morals, comfort, and general welfare of persons residing or working in the neighborhood of such proposed use, or be detrimental or injurious to property and improvements in the neighborhood, or to the general welfare of the City"

- The peace and comfort of the neighborhood will be violated with inevitable smell especially when equipment breaks down.
- The industrialization of the site will be injurious to the properties cultural/historical significance going back to the violation of the Chung Wah cemetery in the first place - time to stop that cycle
- The need to disclose the industrial site near a residential neighborhood will undoubtedly hurt property values thus be injurious to property and the neighborhood.

I strongly encourage the Folsom City Leadership to reevaluate the applicant's intentions to monetize a currently quaint property with a toxic industrial process directly adjacent to a family oriented neighborhood and world class nature trail.

Sincerely,

Isaac Monical

██████████ Fong Ct
Folsom, CA 95630
██████████

February 23, 2022

Council Members

Toxic Air Contaminants (TAC's)

Attached is an excellent article concerning the toxicity associated with cremations. During the Historic District Commission hearing comments were made concerning the Helix Report and Air Quality District standards for emissions resulting in a less than significant impact. The findings were accepted as they should be. The issue of Toxic Air Contaminants (TAC) in the IS/MND was covered by Josh Kinkade in his presentation. However, I believe the topic was dismissed. The TAC's metals and inorganics listed in the IS/MND;

Metals, (mercury, arsenic,beryllium, cadmium, chromium, copper, hydrogen fluoride, lead,nickel' selenium)

VOC's(benzene, toluene, xylenes, vinyl chlorides).

Aldehydes,

Polyaromatic Hydrocarbons, (PAHS)

Polychlorinated Dibenzodioxins

Polychlorinated Dibenzofurans

These TAC's are not a Air Quality Board concern. These TAC's fall under the EPA. The Sac County Air Board's mission is carbon monoxide, nitrogen dioxide, lead, sulfur dioxide, sulfates, hydrogen sulfide, and visibility reducing particle emissions. The IS/MND defined mercury in a generic form, naturally occurring. The IS/MND does not discuss vaporized mercury. Mercury when vaporized becomes a deadly concern along with the other TAC's listed and should not be released in a residential neighborhood. This health risk is unexceptable.

Please read this document.

Thank You
Kim Higgins

At least please review page 6 of this document

JOHN MUIR GREEN BURIAL SANCTUARY

a beautiful green burial in a spectacular location

WHY CREMATION IS NOT A GREEN CHOICE

10 Green Reasons To Avoid the Toxicity of Cremation

1. **Mercury Vapors.** This is the #1 lethal toxin in crematory vapors. Currently, no crematories have adequate filters for mercury or the many other heavy metals, plastics, and dioxins that are emitted in the vaporization of a body. Most mercury vapors are due to the mercury-silver dental fillings (eight on average in each body) that are liquified and vaporized into the air from each cremation. With over a million bodies cremated each year, that's a lot of toxic mercury in the air that we breathe.
2. **Alzheimer's Disease (#3 cause of death in the U.S.)** and other neurological diseases such as **MS, ALS, Parkinson's Disease, Depression**, etc are caused largely by mercury build-up in the body over 20-40 years. Unlike cyanide poison which has an immediate effect, mercury has a long half-life in the brain. Mercury

contamination is due to mercury dental fillings, coal mining, and... you guessed it, cremation vapors. The United Nations 2019 estimates show that 680,000 pounds of mercury is emitted from dental amalgams into the wastewater and air annually.

Even if all mercury fillings were removed prior to cremation, most human bodies, including children's, have unsafe levels of mercury in the liver and other organs. According to science, no amount of mercury is considered safe in any amount or form. With the rise of cremation in America we have seen an epidemic in neurological illnesses. (Watch the Youtube video "Evidence of Harm" by Dr. Boyd Haley, who originated the chelation medication Emeramide to pull mercury safely out of the body of those suffering from neurological diseases.)

3. **Climate Change:** Cremation is a huge climate change contributor: each cremation uses about 28 gallons of fuel and releases about 540 lbs. of carbon dioxide into the atmosphere. Estimates from the UK say their cremations contribute about 16% of total climate emissions. There are no statistics by the EPA, though 70% of westerners unknowingly choose cremation, mis-informed by the industry to believe it is "green" because of decreased land use. About 1.7 Billion pounds of CO² are emitted every year in the US alone from about a million cremated bodies. Planting thousands of Legacy Trees at the site of a plot helps to reduce our carbon footprint and sequester carbon dioxide from the atmosphere back into the earth.
4. **Mercury contamination of our global environment.** Mercury is known to travel long distances, and biologists are finding mercury in alarming levels in far-reaching places around the planet. Polar bears in the arctic now have peak bioaccumulation of mercury. Mountain lions and deer are drinking mercury-contaminated fog droplets, and showing high levels in their fatty tissues in coastal areas of California, and mammals in the eastern U.S. and Europe also have high levels in their blood and fur.
5. **Industry diseases related to mercury use** – Crematory workers, biologists and other handlers of mercury tainted mammals, dental workers, mortuary and morgue workers are all showing evidence of chronic illness from mercury vapors

that are rising in air pollution, through skin absorption, in office vapors and within the air surrounding the site of mercury contamination. They suffer from higher rates of neurological disease as well as rates of acute and chronic respiratory disease.

6. A positive reason to choose an alternative like Green Burial is **Restoration of the Earth's Soil**. Giving your body back to the earth after a lifetime of food, water, sustenance and enjoyment of nature's bounty helps restore the rich agricultural biome that America has enjoyed over three centuries. Scientists predict that the topsoil across the U.S. will be depleted by 2060 at the rate we continue to use it. Even though bodies contain contaminants, experts maintain that mercury and other heavy metals will trickle down into the soil to form deep mines from where they originated. The safest place for mercury is actually back into the soil to be returned deep into the earth.
7. **Your Wallet** – Green burial has the least cost of all funeral choices at **\$1k to \$3k on average**, compared with cremation costs of \$6,000 and conventional cemetery costs of \$7,000 to \$20,000 or more.
8. **Conservation and Restoration of Nature – A legal and beautiful sense of place** for your body to be held in a natural reserve that your descendants can visit. Location of your plot is through GPS, and Conservation certified cemeteries have a long-term easement for nature to return to its beautiful state. Planting a Legacy tree or other native tree of your choice can help restore native forests to be enjoyed by many future generations. Conservation burial meadows can help restore pollinator meadows, wildflower meadows, and habitat and food for a wide variety of wildlife. Many certified green burials are open to the public on weekends for quiet enjoyment of the natural surroundings and a new appreciation of cemetery use. Since there is no use of pesticides, herbicides like RoundUp, or embalming fluids, the local watershed is free of toxin runoff as found in conventional cemeteries. No concrete or steel vaults are used for the sole purpose of lawn care as in conventional cemeteries. Saving these resources could

assist with rebuilding failing infrastructures across the U.S.

9. **The only non-toxic, truly green choice in deathcare** is green burial. So-called “alternatives” of Alkaline Hydrolysis (“water cremation”), Human Composting, and Conventional Cremation all are extremely polluting in their lack of responsible mercury handling, hazardous waste disposal, and housing of hazardous waste sites in residential neighborhoods and industrial sites. These expose the public to dangerous availability of mercury in the form of vapor, contaminated wastewater, and natural disaster unpreparedness in the event of wildfire, earthquake, or other environmental disasters.
10. **Taking time for natural grief, enjoyment of a beautiful funeral in nature.** Most green cemeteries don't put a limit on how long you and your family can take alongside a green grave-side burial. Memorial Halls with spectacular views of nature can remind us of its eternal aspect and the natural cycle of life and death.

As John Muir wrote in 1869, in “My First Summer in the Sierras”, “Another glorious Sierra day in which one seems to be dissolved and absorbed and sent pulsing onward we know not where. Life seems neither long nor short, and we take no more heed to save time or make haste than do the trees and stars. This is true freedom, a good practical sort of immortality... One is constantly reminded of the infinite lavishness and fertility of Nature ... no particle of her material is wasted or worn out. It is eternally flowing from use to use, beauty to yet higher beauty; and we soon cease to lament waste and death, and rather rejoice and exult in the imperishable, unspendable wealth of the universe...[We] faithfully watch and wait the reappearance of everything that melts and fades and dies about us, feeling sure that its next appearance will be better and more beautiful than the last.”

Additional statistics relating to cremation pollution:

- The Environmental Protection Agency estimates crematoriums emit 320 pounds of mercury per year, while activists say the real figure could be as high as three tons in 2007. A review of a study done by the EPA that estimated emissions from dental amalgam has since been underestimated. The United Nations Environmental Programme current (2019) accounts

indicate that 340 tons (680,000 pounds) of mercury is discharged into the environment from dental amalgam, 100 tons of which enters the waste stream. From cremation, tooth loss, human waste and infectious waste are released significant releases, and it was determined that cremation is the most critical because of the invisibility of vapors into the air without adequate or appropriate filters.

- Mercury in dental amalgams has been banned in Denmark, Norway and Sweden. However it is estimated by the EU EPA that 1,500 tonnes (200,000 pounds) of mercury is held in human bodies and will be released in cremation, with 75% of 500 million EU residents having had mercury fillings in their older generations, 1,500 tons (3 million pounds) total mercury in their bodies to become cremated. [Http://www.eea.europa.eu/publications](http://www.eea.europa.eu/publications)
- Overall the US has a 51% cremation rate, while Oregon and Washington have 70% rates mostly due to the myth in advertising that cremation saves on cemetery land use and is therefore “green”. However, Neptune Society, the largest funeral monopoly in the US, will not comment about high fossil fuel use or about mercury vapor emissions, claiming instead that cremation is “green”.
- 340 tons of dental mercury in the world is dumped directly into waste water systems, 34 tons at minimum in the U.S. In 2008, the average European held 2-5 grams of mercury in their bodies, while the allowable amounts are zero grams.
- For an excellent discussion of the link between mercury vapors in the environment and the link with Alzheimer's Disease (the 3rd largest cause of death in the US), watch the documentary “Evidence of Harm” a youtube video by AD researcher Dr Boyd Haley, PhD.
<https://www.youtube.com/watch?v=Wqb4fDSODiQ> and <http://Evidence-of-Harm.com>

This is a documentation of Dr Haley's 26 year NIH career linking mercury toxicity with Lewy bodies in Alzheimer's Disease and other neurological diseases.

It is commonly thought that cremation is more environmentally-friendly because it seems to simplify the funeral/burial process and minimizes land use for cemeteries and their inherent pollutants. However, research shows the facts which reveal disturbing problems for the environment. In our research into the effects of cremation on the environment, **there was a strange lack of studies, particularly by the EPA and U.S. government.**

"In 2012, the EPA Crematorium Working Group reported that crematoria are significant sources of mercury, dioxin, and particulate matter. Incineration of bodies, body parts, and infectious and chemotherapeutic wastes collectively represent the second largest known source of dioxin and mercury pollution in the US. The World Health Organization, the US EPA and other public health experts consider any level, no matter how low, of emissions of mercury, dioxins, furans, and particulate matter from incineration to be a threat to human health. Vulnerable populations such as babies, children, women of childbearing age, and the elderly are particularly at risk from exposure to these toxins. Employees who work in these environments, as well as those populations who live near the source are exposed to higher levels of these pollutants. The effects of mercury vapor exposure can last long after the exposure has ended. While typical symptoms and signs, such as tremors, gingivitis and salivation may quickly disappear after exposure has stopped, mechanisms of long-lasting or remote effects have not been investigated. This is possibly due to the damage caused by mercury vapor exposure remaining for a long period of time, or by mercury remaining in the body and continuing to cause adverse effects, or to the prior exposure somehow stimulating aging, resulting in poorer neurobehavioral performance.

The final report of the Senate Crematoria Study Committee was prepared in 2012. This report noted that while there are emissions of other chemicals during the cremation process, mercury is of the most concern to communities near crematoriums. When mercury is burned, it becomes a colorless and odorless gas that can travel long distances. While mercury exposure has the potential to cause a variety of health problems, the brain and kidneys are especially vulnerable. According to Dr. Anne Summers of the University of Georgia, there is no known lower level for toxicity of mercury, and scientists clearly agree that mercury

toxicity can have serious consequences on human health.” (from *Mercury Contamination from Dental Amalgam*, 2019)

Amy Cunningham, a “green” funeral director of Fitting Tribute Funeral Services (and Crematory) in the Greater New York City area writes in her well-known blog:

“Cremation takes up less land and might save some money, but here’s the downside with some crematories: it takes a lot of fossil fuel to heat that retort (or cremation chamber) to 1800 degrees F and keep it heated for two to three hours... Then perhaps, if you are not satisfied with the answers you’re getting and your family is open to changing plans quite dramatically, consider the love of my life (sorry Steve)–Green Burial. Pine box. Or simple shroud. Drive out of the city and convene in a green cemetery. Let your loved one descend into the soil naturally–without chemicals or vaults or barriers to Mother Nature.”

More studies and research have been done in Europe in recent decades as the rate of cremation has increased slowly over the last century. Several articles reveal periodic surveys of literature over twenty years that showed a largely unregulated industry by the US Environmental Protection Agency. At the grassroots level, citizens in both Canada and in over 35 U.S. states have set up blocks and ordinances, built a library of research for other states to refer to and assisted in local initiatives to deconstruct or prevent the further building of crematories.

Several studies in the last two decades have shown a correlation between local crematories and stillbirth, anencephaly, and increasingly widespread air pollution containing toxic gases. Finally, a visit to the Crematorium will show you that both the time a family can say goodbye to their loved one’s body and naturally move through the letting-go process is very minimized and tends to make the grief process interrupted.

Cremation involves a box or casket containing the body to be placed in a steel incinerator and heated to temperatures from 7600 to 21000 F. At the highest temperature, most of the body is vaporized and oxidized as water within about

two hours. However, gases released are then temporarily held in a second metal chamber or “filter” and then released to the outside air through an exhaust system.

It is commonly thought that crematories have “filters” –adjacent storage tanks that are supposed to catch and “hold” toxins such as mercury. The EPA's answer to this has been to add a second “chimney” in effort to somehow “catch” some of the toxic vapors.

“Gaseous emissions are by far the greatest source of cremation pollution and thus far the only crematorium waste that is regulated. In addition to harmless compounds such as water vapor, emissions include:

- the greenhouse gas carbon dioxide
- extremely toxic mercury vapors
- toxins and carcinogens of carbon monoxide, nitrogen oxide, and sulfur oxide;
- volatile acids such as hydrogen chloride and hydrogen fluoride, both of which form during vaporization of plastics and insulation
- compounds such as benzenes, furans and acetone are also emitted and react with HCl and HF under combustion conditions to form polychlorinated dibenzodioxins (PCDDs) and polychlorinated dibenzofurans (PCDFs), both of which cause cancer.

“These and mercury are of special concern because they are susceptible to bioaccumulation.”

An estimated one-third of all air-borne mercury pollution is due to the cremation of bodies containing mercury from dental amalgams in the deceased person's mouth. In a “Summary of References on Mercury Emissions from Crematoria, September 25, 2012”, Jon Reindl, P.E. investigated studies in both the U.S. and Europe for three aspects of cremation: mercury emissions, deposits in filters and chimneys, and mercury found in cremains (cremation ash):

“Crematoria represent a significant source of mercury emissions to the

environment. While estimates of the quantities vary significantly, it appears that each cremation releases between 2 and 4 grams, with the maximum seen by this reviewer at 8.6 grams in an individual cremation in Switzerland. There has been an increase in the number of cremations annually and forecasts include both a further increase in the number of cremations over time and an increase in the amount of mercury released in the next few decades due to an increase in the number of the deceased having a larger number of their own teeth with amalgam restorations. This increase is expected to be followed by a decrease in mercury emissions from industrialized countries as the next generation of people has both fewer cavities and an increased substitution of amalgam restorations with restorations that do not use mercury.”

“In the US, a mercury flow worksheet developed for Region V of the EPA estimates that in 2005, just under 3,000 kilograms of mercury were released to the environment from cremation to the US. Bender estimates that this will increase to 7,700 kilograms by 2020.”

“Most of the mercury from crematoria is released into the air, although some may collect on the walls of the oven and chimney. Soil surveys have shown that while there is often an elevation of mercury in the topsoils near crematoria, most (over 99%) of the mercury emitted to the air does not settle to the soil in the nearby area, but is instead added to the general atmosphere. Mercury levels in the ash have been only rarely tested, and have been shown to be negligible in those tests.” One wondered what the blood and tissue levels of air-borne mercury is in crematory industry workers who breathe in mercury fumes every day.

“Mercury emissions from crematoria are regulated in few places in the world, although the amount of regulation is slowly growing. Possible control of mercury from crematoria includes the removal of teeth with amalgam restorations before cremation, the use of selenium capsules to bind up the mercury and exhaust gas capture systems. The effectiveness of the selenium capsules is controversial and the effectiveness of the exhaust gas capture systems is not well documented.”

Although laws now require crematoriums to place mercury storage tanks on their incinerators, most of the toxic residues are released. These also include toxic metals or plastics that can leach into the air and then water, causing a public health concern. One study of the Cremation Association of North America found that "filtering crematorium fumes has little effect on the toxins released." In India, where outdoor cremation has been the norm for thousands of years, air pollution is in the top five highest percent in the world. Meanwhile, more research needs to be done in the U.S. to assess these very real effects of crematory air pollution.

In addition, there is the issue of cremation remains and their dispersal into the air. "Cremains are often sprinkled somewhere in memorial, releasing whatever compounds and toxins found in them back into the environment in a form that is easily picked up by wind or water," writes Huffman. A scientific method for analyzing cremains is X-ray diffraction and has found that "calcified compounds within cremains can contain metals such as **lead, boron, cadmium, chromium, cobalt, copper, tin, lithium, magnesium, manganese, nickel, and strontium.** Metals such as arsenic and selenium, though present in a live human body, are volatile and decompose quickly upon burning... I have found no studies of whether or not sprinkling cremation remains could have a significant impact on the levels of metals in the soil." Often the ashes are then stored in metal urns or other non-biodegradable receptacles, and then buried in cemeteries which are already over-filled. Many cemeteries, particularly in larger US cities, as well as in Japan and Europe have reached maximum use. In London, a space crisis led to proposals to reopen old graves to create more space for the burial of cremains and the deceased.

"Not all that remains is bone. There may be melted metal lumps from missed jewelry, casket furniture, dental fillings, and surgical implants, such as hip replacements. Breast implants do not have to be removed before cremation. Large items such as titanium hip replacements (which tarnish but do not melt) or casket hinges are usually removed before processing, as they may damage the processor. (If they are missed at first, they must ultimately be removed before

processing is complete, as items such as titanium joint replacements are far too durable to be ground.) Implants may be returned to the family, but are more commonly sold as ferrous/non-ferrous scrap metal. After the remains are processed, smaller bits of metal such as tooth fillings, and rings (commonly known as gleanings) are sieved out and may later be interred in common 'consecrated' ground in a remote area of the cemetery."

While cemeteries may have the illusion of holding consecrated ground, they are actually sites of heavy metal waste that accumulate over time and which cause leaching downstream, especially when located adjacent to natural water sources such as creeks, rivers, and oceans as is more common in older cemeteries.

On a more positive note, Community Awareness Network (CAN!) is an informal grassroots organization that advocates on the local, state and national levels for change in the way the crematory industry in America is being operated and regulated. It "educates communities about the real nature of toxins in crematory emissions and what they can do to succeed when faced with the challenge of preventing or stopping a crematory from operating in a residential area or near schools and daycare facilities."

As of 2015, CAN has grown to 55 individual communities in 35 states. Originally, it started as a small group of volunteers and then grew to 700 residents who organized a protest that successfully proved to their county planning department that their town was too densely populated to accommodate a crematorium. They believe no more communities should have to absorb another crematory that is unsafe for public health and the environment.

The CAN Website reports:

"When first faced with this daunting task, it was noticed that there are communities who had challenged crematories near their residential areas ... but with varied results. Wanting to learn from the success stories, and the failures, many hours were spent online searching blogs and forums of newspapers around

the country. The successful communities all had one thing in common: someone in that community was willing and able to stop everything else they were doing and devote their energy to finding the data, and these voluntary warriors motivated their neighbors to act. These communities fought back and won – but at a huge cost. The cost was so great to most of these “activists/advocates” that once the fight was over, they mostly just wanted to go back to their normal lives. Who could blame them? The fight is exhausting. The only reward is winning – preventing or stopping or even closing down a crematory. There is no financial gain, only the stop-loss prevention of property devaluation and keeping one more pollution source away. For the communities that have lost – the cost to their health, homes, and happiness has no measure. How can you measure that? It was decided that no community should ever have to re-invent the wheel when faced with a crematory near their homes. No community should win or lose based on whether or not there is a volunteer activist among them. No more communities should have to spend months of research just to determine if the crematory is going to be unsafe and then prove that to their local government authority.”

Is it not strange that a government agency such as the EPA would not preventatively or even extensively study the toxic emissions of cremation? Why is the cremation industry largely unregulated when there clearly are toxic gas emissions? With cremation reaching an all-time high of nearly 50-70%, and with humanity's huge impact on the environment worldwide over the last two centuries, the mercury and gaseous emissions of our cremains must now be extensively studied, and existing crematoria must be regulated by local, state or federal agencies. Further building of crematoria should be halted while alternatives for our deceased and their descendants and environment should be put first. Alternatives include green burial which allows for the natural return of our bodies to the earth.

Finally, cremation does not allow for the necessary time essential for the natural letting-go and grief process that is made “real” for people with burial. People tend to “send away” the body, or if they actually visit the Crematory, there is a short

amount of time to “say goodbye” to their loved one’s body. Numerous experiences and videos show how there is limited time at a crematory. The “industrial” environment of cement walls and steel ovens has little ambiance of emotional safety for the grieving person or family. The grief process then tends to be aborted or put off for some other time when it is more “convenient”. Although some families have a memorial prior to cremation there is often still a lingering feeling of difficulty accepting that a loved one has died. A grief that is complicated from a sudden loss, traumatic accident or suicide becomes even more difficult when the body is boxed away and cremated before a person can fully accept it and come to terms with the surreal feeling, numbness and other feelings specific to these types of loss.

With memorialization and burial, there is much more time to see the body, tend to it, and bury a beloved in a final goodbye with an attitude of acceptance and in a timely way. Grave-side funerals also allow for the influence of nature, where we can see that everyone is given the gift of both birth and death in the natural life cycle. With the twenty-year-old natural burial movement, which is really a return to ancient million-year-old traditions, there is much more involvement by the family to be involved in natural deathcare, even if a funeral home is involved. The movement invites people to spend up to 3 days being with their loved one in a home vigil, home funeral, and natural rites of passage that ease and more quickly heal the grief process.

References

Reference on Mercury in Cremation

Bernhoft RA. “Mercury toxicity and treatment: a review of the literature” Journal of Environmental and Public Health 2012.

Carson, Rachel Silent Spring: The Classic That Launched the Environmental Movement New York: Houghton Mifflin Harcourt Mariner Books, 2002 (50th Anniversary edition)

Hyman, Mark. MD "How To Rid Your Body of Mercury and Other Heavy Metals"
<https://drhyman.com/blog/2010/05/19/how-to-rid-your-body-of-mercury-and-other-heavy-metals-a-3-step-plan-to-recover-your-health/>

Itzkoff, Dave. Robin New York: Henry Holt and Company, A New York Times Book, 2018.

Queen, Sam and Betty A. Chronic Mercury Toxicity, New Hope Against an Endemic Disease

Doctor's Guide for Lifestyle Counseling (Book 1), Queen and Company Health Communications, Inc., September 1, 1988.

[“An excellent reference text for the health professional and victim interested in learning more about mercury toxicity is Chronic Mercury Toxicity: New Hope Against an Endemic Disease. Doctor's Guide for Lifestyle Counseling by H.L. Queen (1988). The book describes the insidiousness of hg problem and, more importantly, outlines protocols for proper use of intravenous vitamin C and other treatment modalities.” — *Sandra Denton, M.D. from Health Consciousness, June 1989*]

[“The book can be recommended as a suitable complement of the general practitioners library...the information, provided in this book will help physicians to realize that those important first steps in lifestyle counseling—helping patients to get rid of heavy metal excess—are of a greater importance than has generally been assumed.” — *V. Bencko in the Journal of Hygiene, Epidemiology, Microbiology and Immunology, 34, 1990, No. 1*].

Walker, Morton, D.P.M. Elements of Danger Hampton Roads Publishing Co., November 1999. “Signs and Symptoms of Mercury Poisoning from Dental Amalgam” Sourced from K. D. Jorgensen, “The Mechanism of Marginal Fracture of

Amalgam fillings,” *Acta Odont. Scan.* 23 (1965): 347.

“A Comprehensive Integrative Medical approach to Mercury detoxification and functional rehabilitation” in Reference Guide: Detoxification Therapeutics for Heavy Metals, Toxic Chemicals and other Neurotoxins”. See: <https://www.nihadc.com/library/detox-for-life-class-2-addit-resources/53-3-pdf-comprehensive-im-approach-to-mercury-detox-and-functional-rehabilitation>

Mercury and the Alzheimer’s Epidemic

Andreoli, V.; Sprovieri, F. “Genetic Aspects of Susceptibility to Mercury Toxicity: An Overview” *International Journal of Environmental Research and Public Health* Vol 14, 2017.

Bento-Abreu A, et al. “The neurobiology of amyotrophic lateral sclerosis” *Eur J Neurosci* Vol 31, 2010.

Bernhoft RA. “Mercury toxicity and treatment: a review of the literature” *Journal of Environmental and Public Health* 2012.

Björkman L, et al. “Mercury in human brain, blood, muscle and toenails in relation to exposure: an autopsy study” *Environ Health* Vol. 6, 2007.

Campbell, S.R., Haley, Boyd E., Khatoon, S. and Slevin, J.T. “Aberrant GTP Tubulin Interaction in Alzheimer’s Disease. *Annals of Neurology* Vol. 26, 210-215, 1989.

Cassels, Caroline “Mercury Exposure May Contribute To Alzheimer’s Risk” *Medscape*, Dec, 2, 2010.

Cernichiari E, et al. “Monitoring methylmercury during pregnancy: maternal hair predicts fetal brain exposure” *Neurotoxicology* Vol. 16, 1995.

Drum DA “Are toxic biometals destroying your children future?” *Biometals* Vol. 22,

2009.

Ely, JTA. "Mercury Induced Alzheimer's Disease: Accelerating Incidence?" Bulletin Environ Contam Toxicol. Vol 67, 2001.

Geier, David A. et al. "A Cross-Sectional Study of Blood Ethylmercury Levels and Cognitive Decline Among Older Adults and the Elderly in the United States" Journal of Alzheimer's Disease Vol. 72, no. 3, 2019.

Gunnarsen, D. J. and Haley, Boyd, E. "Detection of Glutamine Synthetase in the Cerebrospinal Fluid of Alzheimer's Diseased Patients: A Potential Diagnostic Biochemical Marker" Proc. Natl. Acad. Scie. USA 11949-11953, 1992.

Farina, M, Rocha JBT, Aschner M "Mechanisms of methylmercury-induced neurotoxicity: evidence from experimental studies" Life Science Vol. 89, 2011.

Guzzi G, et al. "Dental amalgam and mercury levels in autopsy tissues: food for thought" Am J Forensic Med Pathol Vol. 27, 2006.

Haley, Boyd E. and Pendergrass, J.C. "Mercury-EDTA Complex Specifically Blocks Brain tubulin GTP Interactions: Similarity To Observations in Alzheimer's Disease" in Status Quo and Perspective of Amalgam and Other Dental Materials, International Symposium Proceedings, Georg Thieme Verlag, Stuttgart-New York, 1995.

Haley, Boyd E. and Pendergrass, J.C. "Inhibition of Brain Tubulin-Guanosine 5-Triphosphate Interactions by Mercury: Similarity to Observations in Alzheimer's Diseased Brain in Metal Ions in Biological Systems V34" Mercury and Its Effects on Environment and Biology, Chapter 16, edited by H. Sigel and A. Sigel. Marcel Dekker, Inc., 1996.

Haley, Boyd E. et al. "Mercury Vapor Inhalation Inhibits Binding of GTP to Tubulin in Rat Brain: Similarity to a Molecular Lesion in Alzheimer's Disease Brain"

Neurotoxicology Vol. 18, No. 2, 315-324, 1997.

Haley, Boyd E. "The Relationship of the Toxic Effects of Mercury to Exacerbation of the Medical Condition Classified as Alzheimer's Disease." Nordic Journal of Biological Medicine June-July 2003.

Haley, Boyd E. et al. "Mercury Toxicity Presenting As Chronic Fatigue, Memory Impairment and Depression: Diagnosis, Treatment, Susceptibility and Outcomes in a New Zealand General Practice Setting" Neuro Endocrinol Letters Vol 27, No. 4, 416-423, 2006.

Haley, Boyd E. "A Look at the 2006 FDA Hearing On the Safety of Dental Amalgams and Possible Toxicological Concerns" Medical Veritas 1-5, October 2006.

Haley, Boyd, E. "The relationship of the toxic effects of mercury to exacerbation of the medical condition classified as Alzheimer's disease." Medical Veritas Vol. 4, 1510-1524, 2007.

Haley, Boyd, E et al. "Amelioration of Acute Mercury Toxicity By a Novel, Non-Toxic Lipid Soluble Chelator: Effect on Animal Health, Mercury Excretion and Organ Accumulation in Adult Rats" Toxicological and Environmental Chemistry Vol. 94, No. 3, 616-640, 2012.

Haley, Boyd, E et al. "New Science Challenges Old Notion That Mercury Dental Amalgam Is Safe" Toxicological and Environmental Chemistry Vol 0, No. 0, 1-8, 2013.

International Academy of Oral Medicine and Toxicology. "MULTIPLE SCLEROSIS AND DENTAL MERCURY: SUMMARY AND REFERENCES" December 22, 2016.

<https://files.iaomt.org/wp-content/uploads/MS-and-Dental-Mercury-Summary.pdf>

International Academy of Oral Medicine and Toxicology. "A COMPREHENSIVE REVIEW OF THE TOXIC EFFECTS OF MERCURY IN DENTAL AMALGAM FILLINGS ON THE ENVIRONMENT AND HUMAN HEALTH" October 2019.

<https://files.iaomt.org/wp-content/uploads/Comprehensive-Review-Dental-Mercury.pdf>

Includes a reference list of 517 science journal articles in support of the link between mercury dental amalgams and adverse health reactions.

International Academy of Oral Medicine and Toxicology (IAOMT) Position Paper against Dental Mercury Amalgam Fillings for Medical and Dental Practitioners, Dental Students, Dental Patients, and Policy Makers Originally Released on April 16, 2013 First Update on March 2, 2016; Second Update on July 23, 2019.

Johnson FO and Atchison WD "The role of environmental mercury, lead and pesticide exposure in development of amyotrophic lateral sclerosis" Neurotoxicology Vol. 30, 2009.

Leistevuo J, et al. "Mercury in saliva and the risk of exceeding limits for sewage in relation to exposure to amalgam fillings" Arch Environ Health Vol. 57, 2002.

Magos L. "Review on the toxicity of ethylmercury, including its presence as a preservative in biological and pharmaceutical products" J Appl Toxicol Vol. 21, 2001.

Mount C and Downtown C. "Alzheimer disease: progress or profit. Nature Med Vol. 12, 2006.

Mutter J "Is dental amalgam safe for humans? The opinion of the scientific committee of the European Commission" J Occup Med Toxicol Vol. 6, 2011.

Mutter J and Yeter D. "Kawasaki's disease, acrodynia, and mercury. Curr Med

Chem Vol.15, 2011.

Mutter J. et al. "Alzheimer disease: mercury as pathogenetic factor and apolipoprotein E as a moderator" Neuroendocrinol Lett Vol 25, 2004.

Mutter J. et al. "Amalgam studies: disregarding basic principles of mercury toxicity" Int J Hyg Environ Health Vol. 207, 2004.

Mutter, J. et al. "Does inorganic mercury play a role in Alzheimer's disease? A systematic review and an integrated molecular mechanism" Journal of Alzheimer's, 2010.

Mutter, J. et al. "Mercury and Alzheimer's Disease" Fortschr Neurol Psychiatr. Vol 75, No. 9, 2007.

Mutter, J. et al. "A Hypothesis That Mercury May be an Etiological Factor in Alzheimer's Disease" International Journal of Environmental Research and Public Health. Dec. 2019.

Nielsen, Jesper B. and Grandjean, Philippe, "Mercury in Hair – But From Where?" The Lancet Vol 353, February 6, 1999.

Park, Jung Duck and Zheng Wei. "Human Exposure and Health Effects of Inorganic and Elemental Mercury. Journal of Preventive Medicine and Public Health 2012; 45, No. 6, 2012.

Pigatto, PD, Costa, A & Guzzi, G 2018, "Are mercury and Alzheimer's disease linked?" Science of the Total Environment Vol. 613-614, 2018.

Ruggieri, F.; Majorani, C.; Domanico, F.; Alimonti, A. Mercury in Children: Current State on Exposure through Human Biomonitoring Studies. Int. J. Environ. Res. Public Health Vol. 14, 519, 2017.

Sun, Y., Nfor, O.N., Huang, J. et al. "Association between dental amalgam fillings and Alzheimer's disease: a population-based cross-sectional study in Taiwan" [Alz Res Therapy](#) Vol. 7, 65, 2015.

Walach, H., Mutter, J, and Deth,R. "Inorganic Mercury and Alzheimer's Disease—Results of a Review and a Molecular Mechanism" [Science Direct](#) Nov. 2014.

Weiss, Bernard. "Lead, Manganese, and Methylmercury as Risk Factors for Neurobehavioral Impairment in Advanced Age", Special Issue: Metals And Alzheimer's Disease. [International Journal of Alzheimer's Disease](#) Dec. 2010.

World Health Organization. International Program on Chemical Safety. "Inorganic mercury: Environmental health criteria" 118. Geneva: World Health Organization, 1991.

Zahir, et al. "Low dose mercury toxicity and human health" [Environment Toxicology and Pharmacology](#) Vol. 20, Sept 2005.

[Mercury in Cremation Vapors in Our Air and Lungs:](#)

Batchelder, Philip Donald, "Dust in the Wind? The Bell Tolls for Crematory Mercury" [Golden Gate University Environmental Law Journal](#), Vol. 2, Issue 1, August 11, 2010, 45 pages.

Berglund, Sandor, "Kvicksilverutsläpp från krematorium" [Mercury emissions from crematorium], NSD [a Swedish newspaper], April 12, 2008.

[http://www.nsd.se/arkiv/2008/04/12/Nyheter/3561348/Kvicksilverutsl%
E4pp-frkrematorium.aspx](http://www.nsd.se/arkiv/2008/04/12/Nyheter/3561348/Kvicksilverutsl%E4pp-frkrematorium.aspx)

"Blood and Hair Mercury Levels in Young Children and Women of Childbearing Age — United States, 1999", MMWR Weekly, Vol. 50, No. 8, March 2, 2001

<http://www.cdc.gov/mmwr/preview/mmwrhtml/mm5008a2.htm>

Burton, V. J. "Too much Hg" Nature Vol 351, June 27, 1991.

Cain, Alexis, et. al. "Substance Flow Analysis of Mercury Intentionally Used in Products in the United States" Journal of Industrial Ecology Vol. 11, No. 3, July 2007.

Cain, Alexis, "Estimating Mercury Releases Resulting from Use of Dental Amalgam", Testimony Before the Domestic Policy Subcommittee of the Oversight and Government Reform Committee" US Senate, May 26, 2010, 4 pages.

California Office of Environmental Health Hazard Assessment, "Air Toxicology and Epidemiology. All OEHHA Acute, 8-hour and Chronic Reference Exposure Levels (chRELs) Dec. 18, 2008" <http://oehha.ca.gov/air/allrels.html>

Carns, Warren T., Dexter, Matthew A., and Stockwell, Peter B., "Mercury in Crematoria Using Atomic Fluorescence Spectrometry" International Environmental Technology, Sept/October 2010, 49-50.

Carrier, Paul, "Panel Kills Mercury Bill Aimed at Crematoriums", Portland Press Herald, 5-25-05,
<http://pressherald.maintoday.com/news/statehouse/050525bill.shtml?survey79072>

Cowger, Scott, "An Act To Limit Mercury Emissions from Crematoria", Maine Legislature. <http://janus.state.me.us/legis/LawMakerWeb/summary.asp?ID=280017861>

Craft, David, "Crematory Toxic Emissions Inventories, Risk Assessments, and Risk Reduction Measures", Monterey Bay Unified Air Pollution Control District and member, a subcommittee of the California Air Pollution Control Officers Association's (CAPCOA) Toxics Air Risk Managers Committee (TARMAC), February 27, 2012, 54 pages.

Department for Environment, Food and Rural Affairs (Defra, UK) (2012). Process Guidance Note 5/2 (12). Statutory Guidance for Crematoria, February 2012, 52 pages.

at <http://archive.defra.gov.uk/environment/quality/pollution/ppc/localauth/pubs/guidance/notes/pgnotes/documents/pg5-02.pdf>

Dummer, T J B, Dickinson, H O, and Parker, L, "Adverse Pregnancy Outcomes around Incinerators and Crematoriums in Cumbria, north west England, 1956-93" Journal of Epidemiology & Community Health, Vol. 57, No.6, June 2003.

Edwards, Rob, "Your fillings will live on after your death ... to kill the environment" Sunday Herald Online (in the UK), February 11, 2001,

http://www.sundayherald.com/news/newsi.hts?section=News&story_id=14270.

Available on the Internet for purchase through <http://pqasb.pqarchiver.com/smgpubs/>

Environmental Protection Agency, <http://www.epa.gov/ttn/chiefl/le/mercury.pdf>

(official document on mercury vapors)

EPA , "Mercury in Dental Amalgams" (2010)

<http://www.epa.gov/mercury/dentalamalgam.html#crematoria>

EPA (1997a), "9.0 Source Test Procedures", in Locating And Estimating Air Emissions From Sources of Mercury and Mercury Compounds, EPA-454/R-97-012, 1997, 72 pages on the Internet

at <http://www.epa.gov/ttnchie1/le/mercury3.pdf>.

EPA (1997b), Mercury Study Report to Congress Volume II: An Inventory of Anthropogenic Mercury Emissions in the United States, EPA-452/R-97-004, 1997. On the Internet at <http://www.epa.gov/ttn/atw/112nmerc/volume2.pdf>.

EPA, (1997), Mercury Study Report to Congress, Volume VII: Characterization of Human Health and Wildlife Risks from Mercury Exposure in the United States

<https://www.epa.gov/sites/production/files/2015-09/documents/volume7.pdf>

EPA (1999), Emission Test Evaluation of a Crematory at Woodlawn Cemetery in The Bronx, NY, September 1999, EPA-454/R-99-049, 3 volumes, 1355 pages.

Great Lakes Regional Pollution Prevention Roundtable, "Great Lakes Mercury Emission Reduction Strategy" December 7, 2010, 133 pages

at <http://www.glrppr.org/glmst/Mercury-Emissions-Reduction-Strategy.pdf>

Künzler and Andrée, M, "More Mercury From Crematoria" Nature Vol. 349, February 28, 1991, pages 746-747.

Maccabee, Paula. "Testimony in Support of Minneapolis Ordinances to Reduce Mercury Emissions, Spills and Discharges" Just Change Consulting for Environmental Justice Advocates of Minnesota, May 1, 2006.

Mills, Allan, "Mercury and Crematorium Chimneys" Nature Vol. 346, August 16, 1990.

Nieschmidt, A. K. and Kim, N. D., "Effects of Mercury Release from Amalgam Dental Restorations during Cremation on Soil Mercury Levels of Three New Zealand Crematoria" Bulletin of Environmental Contamination and Toxicology, Vol 58, No. 5, 1997.

Reindl, John. (compiler) "Summary of References on Mercury Emissions from Crematoria"

January 12, 2015. Retired P.E. from Dane County Department of Public Works, Madison, Wisconsin. john.reindl@att.net

Reuter News, "Pull Mercury From Mouths of Dead [Proposal of the Swedish

National Chemical Inspectorate For the Removal of Teeth Prior To Cremation.] May 21, 2004. And KEMI, "The Swedish Chemicals Inspectorate has not Proposed to have the Teeth of Deceased Persons Extracted", May 25, 2004.

Weier, Anita, "Cremation Adds to Mercury Load" The Capital Times page 4A, May 31, 2004

World Health Organization, Internet page on mercury,

http://www.who.int/water_sanitation_health/GDWO/Chemicals/mercuryfull.htm#Environmental

References on Mercury in Deathcare Workplaces

Arenholt-Bindslev, D., "Dental Amalgam – Environmental Aspects" Advances in Dental Research September 1992, pages 125-130.

Basu, M. K., and Wilson, H. J., "Mercury Risk from Teeth" Nature Vol 349, Jan. 10, 1991, page 109.

Bender, Michael, "Testimony to the Domestic Policy Subcommittee of the Oversight and Government Reform Committee Hearing on 'Assessing EPA's Efforts to Measure and Reduce Mercury Pollution from Dentist Offices' ". Mercury Policy Project/Tides Center, May 26, 2010, 8 pages.

City of Palo Alto, CA, "Dental Offices and Mercury", specifically, "Dental Mercury: A Comparison of Waste Management Practices for the Dental Office"

<http://www.city.paloalto.ca.us/cleanbay/dental.html>

Doughty, Caitlin. Smoke Gets In Your Eyes & Other Lessons from the Crematory. W.W. Norton Publishers, 2014. Pages: 22, 49, 106, 108, 112, and page 221 (The Art of Dying chapter).

Maloney, Susan R., Phillips, Carol A., and Mills, Allan. "Mercury in the Hair of Crematoria Workers" The Lancet Vol. 352, November 14, 1998.

Vandeven, Jay, "Mercury Use in the Dental Industry", ENVIRON international Corporation, Environmental Law Institute January 2005.

Warwick, R., O'Connor, A. & Lamey, B. "Mercury vapor exposure during dental student training in amalgam removal" *J Occup Med Toxicol* **8**, 27 (2013).

References on Mercury in The Environment and Mammals:

Ackerman, J.T et al. "Mercury Contamination In Resident and Migrant Songbirds and Potential Effects on Body Condition. Environ Pollution. Vol. 246, 2019.

Ali, Hazrat, Khan, E. and Ilahi, I. "Environmental Chemistry and Ecotoxicology of Hazardous Heavy Metals: Environmental Persistence, Toxicity, and Bioaccumulation" Journal of Chemistry 2019.

Bank, M. S., Crocker, J. B., Connery, B. & Amirbahman, A. "Mercury bioaccumulation in green frog and bullfrog tadpoles from Acadia National Park" Environ. Toxicol. Chem. Vol. 26 2007.

Bechshoft, T., et al. "Hair Mercury Concentrations in Western Hudson Bay Polar Bear Family Groups" Environ. Sci. Technol. Vol. 50, 2016.

Cossaboon, Jennifer et al. "Seal Molting Alters Nearshore Mercury Cycling" Proceedings of the National Academy of Sciences. Vol 112, No. 39, Sept 2015.

Durkalec, Maciej et al. Jan. "Bioaccumulation of Lead, Cadmium and Mercury in Roe Deer and Wild Boars from Areas with Different Levels of Toxic Metal Pollution" International Journal of Environmental Research Vol. 9, 2015.

May, Jason, et al. "Mercury Bioaccumulation in Fish in a Region Affected by Historic Gold Mining" US Geological Service, 1999.

Newman, J., Zillioux, E., Rich, E., Liang, L. & Newman, C. "Historical and Other

Patterns of Monomethyl and Inorganic Mercury in the Florida Panther (*Puma concolor coryi*)". Arch. Environ. Contam. Toxicol. Vol. 48, 2004.

Noël, M. et al. "Grizzly Bear Hair Reveals Toxic Exposure to Mercury through Salmon Consumption" Environ. Sci. Technol. Vol. 48, 2014.

Obrist, D. et al. "Tundra uptake of atmospheric elemental mercury drives Arctic mercury pollution." Nature Vol. 547, 2017.

Phillips, Carol, Gladding, Toni, and Maloney, Susan "Clouds with a Quicksilver Lining" Chemistry in Britain 656, 1994.

Ritchie, C. D., et al. "Mercury in fog on the Bay of Fundy (Canada)" Atmos. Environ. Vol. 40, 2006.

Swaddle, J. et al. "Exposure To Dietary Methyl-Mercury Solely During Embryonic and Juvenile Development Halves Subsequent Reproductive Success in Adult Zebra Finches." Journal of Environmental Science and Technology Vol. 52, 2018.

Weiss-Penzias, P.S., et al. "Marine fog inputs appear to increase methylmercury bioaccumulation in a coastal terrestrial food web" Scientific Reports Vol 9, 2019.

Wolfe, M. F., Schwarzbach, S. & Sulaiman, R. A. "Effects of mercury on wildlife: A comprehensive review" Environ. Toxicol. Chem. Vol. 17, 1998.

References on Greenwashing in the Death Industry.

Doughty, Caitlyn. Smoke Gets In Your Eyes: And Other Lessons From the Crematory. New York: W.W. Norton Publishers, 2015.

Greenspan, Miriam. Healing Through the Dark Emotions: The Wisdom of Grief, Fear, and Despair" Global Healing In a Brokenhearted World" Boston: Shambhala, 2004, 242-265.

Josh Kinkade

From: Elaine Andersen
Sent: Monday, March 21, 2022 10:34 AM
To: Josh Kinkade
Subject: FW: Lakeside crematorium

-----Original Message-----

From: Marie [REDACTED]
Sent: Monday, March 21, 2022 10:34 AM
To: Elaine Andersen <eandersen@folsom.ca.us>
Subject: Lakeside crematorium

[You don't often get email from [REDACTED] Learn why this is important at <http://aka.ms/LearnAboutSenderIdentification.>]

CAUTION: This email originated from outside of the organization. Do not click links or open attachments unless you recognize the sender and know the content is safe.

I am Marie Gonzales and my husband and I have been living in the Preserves for over 10 years. We have a lovely neighborhood and I love my small community. I have asthma and I had thyroid cancer 4 years ago so I do not have the best respiratory system. I love the clean air that we breathe and love to keep it that way. I know Igor has presented his views on how there's no concern for us as to air quality but cannot believe there will be 0% toxic emissions. Just like the HCD has voted no to this project, please let me have trust in that you'd do the same. In a poll that somebody did on FB chat, a large percentage of our local residents do not place a lot of emphasis on being cremated here in Folsom, a lot answered they did not care where they were cremated. I know a lot of people may think what's the big deal, but I think they are thinking, "oh I'm glad it's not in my neighborhood!". Nobody is going to say, "Oh how lucky are those people living next to the crematorium! I wished I lived there!" Will you? Thank you for being so understanding. Marie Gonzales

Marie Sent from my iPhone

Close

Send

To:  kerri@atlanticcorrosionengineers.com  rrodriguez@folsom.ca.us
 Sarah Aquino  ykc@folsom.ca.us  mkozlowski@folsom.ca.us

Cc/Bcc:

Subject: **Crematorium**

Council Members,

After reaching out to Dr. Bob Laperriere, of the of the Sacramento County Cemetery Advisory Commission, he answered a few of my questions after the Historic Commission meeting regarding the historical site designation of the Lakeside Memorial Cemetery. Here is our email question and answer text (received 2/19/22 at 10:52pm):

Me: Do you know the date the Lakeside Memorial Cemetery received its historic designation?

Bob: Do no have the date handy but it was over 10 years ago.

Me: I feel that the owner/applicant, Igor Semenyuk, is trying to downplay the sites historical significance. During the Commission meeting he said to the best of his knowledge it was not a registered historical site, and that it didn't have historical significance.

Bob: I can see where he is not clear on "registered" as it is not on the State or National historic designation...only the designation that our Commission requested of the board of supervisors. However it is difficult to not believe or deny the historic significance of the cemeteries that "became" Lakeside and date back to the 1800's in addition to the adjacent Chinese Cemetery. We did give a large aluminum sign to the Funeral Home to post at the cemetery with its historic designation on it but do not recall ever seeing it posted.

Bob LaPerriere
Chair, Sacramento County Cemetery Advisory Commission
chca@winfirst.com
(916) 481-4525 (voice)
(916) 712-8991 (text)
POB 255345, Sacramento CA 95865-5345

During the 2/16/22 Historic District Commission meeting (at the 4:46 mark) the applicant, Igor Semenyuk, states, "this is not an historical cemetery." Clearly, he is mistaken. His partner Lorin Claney's father purchased the funeral home in 1962, so Lorin Claney had been a part of the family business when the funeral home received their designation and plaque.

The "Complete Sacramento County Cemetery List" from the Sacramento County Advisory Commission states there are many historical parts of Lakeside Cemetery. These historic portions of Lakeside Memorial Cemetery include: Babyland, Citizens, Cook, Jewish, Masonic, and Oddfellows cemeteries. There's also a question of historic Negro Bar Cemetery being a part of Lakeside.

Also, according the The Miller Funeral Home website they state: " Miller is also proud to own and operate Lakeside Memorial Lawn, Folsom's only active historic cemetery. With headstones and burials dating back to 1846, Lakeside remains a beautiful memorial to Folsom's citizens both past and future."

More so, in 1995 the United States Department of the Interior National Park Service also entered Chung Wah Cemetery in the National Register.

I have contacted the list of historic cemeteries that Dr. Bob LaPerriere included in his letter to the Historic District Commission. I reached out to all of them, and none have a crematory on their historical site. I have included the email correspondence. Why put a crematory on this historical site? Does Folsom really want to have the only crematory on historic grounds? Once it's in, it's forever.

The Lakeside Memorial Cemetery has Historic Designation! Let's protect it!

Thank you for your time,

Nicole Gates

View Gmail in: [Mobile](#) | [Older version](#) | [Desktop](#)

© 2021 Google

Historical Designation On the recommendation of the Commission, the Board of Supervisors has designated 21 cemeteries as "historic". This is phase I of the project, as there are many other historic cemeteries in Sacramento County. Cemeteries designated were:

- | | |
|---|---|
| 1. Bellview Cemetery | Sacramento County No crematory - satellite view |
| 2. Union Cemetery | Sacramento County No - only 10 gravestones |
| 3. Lakeside Cemetery | Folsom \emptyset |
| 4. Matthew Kilgore Cemetery | Rancho Cordova - No crematory (email 2/22) |
| 5. 24th & Meadowview Cemetery | Sacramento City - NO crematory - DEFUNCT cemetery |
| 6. Chung Wah Cemetery | Folsom \emptyset |
| 7. Elder Creek Cemetery | Sacramento - No crematory - checked on Fed. list |
| 8. Rancho Marieta Cemetery (North & South) (2) | Rancho Marieta - No crematory (email 2/25) |
| 9. Sacramento Historic City Cemetery | Sacramento City - No crematory (email 2/23) |
| 10. Michigan-Bar Cemetery (Ione Road) | Sacramento County - No crematory (email 2/25) |
| 11. Sloughhouse Cemetery | Sloughhouse - No crematory (email 2/25) |
| 1. Sylvan District Cemetery | Citrus Heights - No crematory (email 2/22) |
| 12. Galt / Arno District Cemeteries (2) | Galt - No crematory (email 2/22) |
| 13. Elk Grove Consumnes District Cemeteries (5) | Elk Grove - No crematory (email 2/25) |
| 14. Fair Oaks District Cemetery | Fair Oaks - No crematory (email 2/22) |

double checked with address and Federal reference.

Plaques were provided for each cemetery, and we still have several to distribute. The text of the plaque is as below:

***THIS SITE HAS BEEN DESIGNATED BY
SACRAMENTO COUNTY AS A
HISTORIC CEMETERY.***

**HERE REST MANY OF THE MEN, WOMEN AND CHILDREN WHO SAW THE BEAUTY
AND VALUE OF THIS LAND, CHOOSING TO SETTLE HERE
AND BUILD THE COUNTY WE CHERISH TODAY.**

**PLEASE HELP US PRESERVE THESE GRAVES, MARKERS,
AND LANDSCAPING FOR FUTURE GENERATIONS.**

**SACRAMENTO COUNTY BOARD OF SUPERVISORS
AND CEMETERY ADVISORY COMMISSION**

#4

Matthew Kilgore Cemetery - No crematorium

From: **Steve Harriman** sharriman@cityofranhocordova.org
Subject: **RE: Crematory question**
Date: **Feb 22, 2022 at 10:40:59 AM**
To: **nicole higgins** niki_higgins@yahoo.com

Hi Nicole:

There is not a crematorium at **Kilgore Cemetery**. The City contracts with Green Valley Cemetery and Mortuary and they have a crematorium. They can be reached at [916 985-8844](tel:9169858844).

Please feel free to contact me if you have additional questions. Thanks!

Steve

Steve Harriman, Operations and Maintenance Division Manager
City of Rancho Cordova Department of Public Works
[\(916\) 851-8716](tel:9168518716)

-----Original Message-----

From: nicole higgins [REDACTED]
Sent: Tuesday, February 22, 2022 9:06 AM
To: Steve Harriman <sharriman@cityofranhocordova.org>
Subject: Crematory question

Hello,

I was wondering if your cemetery has a crematory on the premises?

Thanks,

Nicole

Sent from my iPhone

From: Dennis Buscher [REDACTED]
Subject: Re: Sloughouse Cemetery
Date: Feb 25, 2022 at 6:49:55 PM
To: niki_higgins@yahoo.com
Cc: eghs@elkgrovehistoricalsociety.com

Hi Nicole

I am a Board member of the Elk Grove Historical Society and also a Trustee for the Elk Grove Cemetery District.

In answer to your question, Sloughouse Cemetery does not have a crematorium in their cemetery, nor do any of the 5 cemeteries in the Elk Grove Cemetery District. While the Elk Grove cemeteries are not designated as historic yet, they do date back to the 1870's. The Rancho Muieta cemeteries also do not have a crematorium.

I would think that the zoning laws would be very restrictive for the placement of a crematorium for the cremating of bodies. Check with the County of Folsom to see what restrictions there are for a crematorium. It sounds like the cemetery your concerned about is privately owned, so they may have rights that public cemeteries do not.

In the Elk Grove Cemetery District, we do have Niche Banks for the placement of ashes in 4 of our 5 cemeteries. These niche banks are about 5 feet high. Sloughouse does not have a niche bank.

If you have any other questions, please let me know.

Dennis Buscher
2nd VP, EG Historical Society
[REDACTED]

From: nicole higgins [REDACTED]
Date: Fri, Feb 25, 2022 at 10:03 AM
Subject: Sloughouse Cemetery
To: <eghs@elkgrovehistoricalsociety.com>

- #8 Rancho Murieta (N+S)
- #10 Michigan Bar (Part of Rancho Murieta) cemeteries
- #11 Sloughouse
- #13 Elk Grove Consumnes

\
All have no crematories

Hi,

#9 Sac City Cemetery - No crematory

From: **Lori Bauder** LBauder@cityofsacramento.org
Subject: **RE: City Cemetery Information**
Date: **Feb 23, 2022 at 8:04:36 AM**
To: **nicole higgins** [REDACTED]

Hi, Nicole;

I'm sorry we do not have a crematory on site. Lori

Lori Bauder
Cemetery Manager
1000 Broadway
Sacramento, CA 95818
Cell: [916-201-6254](tel:916-201-6254)

-----Original Message-----

From: **nicole higgins** [REDACTED]
Sent: Tuesday, February 22, 2022 9:49 AM
To: **Lori Bauder** <LBauder@cityofsacramento.org>
Subject: **City Cemetery Information**

Hello,

I was wondering if the **Sacramento Historic City Cemetery** had a crematory on-site?

Thanks,

Nicole

Sent from my iPhone

From: **Sylvan Cemetery** office@sylvancemetery.com
Subject: **Re: Crematory**
Date: **Feb 22, 2022 at 9:55:37 AM**
To: **nicole higgins** [REDACTED]

No, we are the cemetery only.

Sylvan Cemetery District
[\(916\) 725-3406](tel:(916)725-3406)

On Tuesday, February 22, 2022, 09:39:38 AM PST, nicole higgins <niki_higgins@yahoo.com> wrote:

Hello,

I was wondering if you have an on-site crematory at the **Sylvan District Cemetery?**

Thanks,

Nicole
Sent from my iPhone

#1 (2)

Sylvan Cemetery - No crematory

From: galarn@softcom.net
Subject: RE: Crematory
Date: Feb 22, 2022 at 1:50:15 PM
To: nicole higgins [REDACTED]

Good afternoon Nicole,

We are solely a cemetery. There is no crematory on site.

Have a wonderful afternoon. We are here if you need any more assistance.

Kristi

-----Original Message-----

From: "nicole higgins" [REDACTED]
Sent: Tuesday, February 22, 2022 9:37am
To: galarn@softcom.net
Subject: Crematory

Hello,

I was wondering if there is a crematory on the premises of the Galt/Arno district cemeteries?

Thanks,

Nicole

Sent from my iPhone

12

Galt/Arno District Cemeteries

- No crematory

From: info.focd@gmail.com
Subject: Fair Oaks Cemetery Inquiry
Date: Feb 22, 2022 at 9:41:06 AM
To: [REDACTED]

We do not have a crematory on site.

Fair Oaks Cemetery District
[916-966-1613](tel:916-966-1613)
7780 Olive Street
Fair Oaks, CA 95628

#14

Fair Oaks District Cemetery - No crematory

Coroner

Complete Sacramento County Cemetery List

This list of Sacramento County Cemeteries is a project in progress/development. Data on many is limited or non-existent. Accuracy of entries may need to be verified. We will appreciate any comments, additions, corrections, additional information, documents or photographs relating to these cemeteries.

Please respond to the Sacramento County Cemetery Advisory Commission at:

Dr. Bob LaPerriere, Vice-Chair

Sacramento County Cemetery Advisory Commission

Phone: (916) 874-9103

Email: cemeterycommission@saccounty.net

(please include your email address for correspondence)

<u>Cemetery</u>	<u>Category†</u>	<u>Notes</u>	<u>More Information</u>
24th & Meadowview Cemetery	No longer exists - no remains		Cemetery History
Alder Creek Cemetery	No longer exists - no remains	see Prairie City Cemetery	Cemetery History
Arlington Cemetery	No longer exists - no remains	see Quiet Haven	
Kinney School Cemetery	No longer exists - no remains		
Prairie City Cemetery Monument	No longer exists - no remains		
B'nai Israel Cemetery	No longer exists - possibly or partially relocated		
<u>Cemetery</u>	<u>Category†</u>	<u>Notes</u>	<u>More Information</u>
Brenton Burials	No longer exists - possibly		

	or partially relocated	
Buckeye Knoll Cemetery	No longer exists - possibly or partially relocated	
Mormon Island Cemetery	No longer exists - possibly or partially relocated	
Negro Bar Cemetery	No longer exists - possibly or partially relocated	(?now Lakeside???)
New Helvetia Cemetery	No longer exists - possibly or partially relocated	
St. Rose's Cemetery	No longer exists - possibly or partially relocated	
Cook's Bar Cemetery	Possible other alias or unknown site	
Daylor's Ranch Cemetery	Possible other alias or unknown site	
Dry Creek District Cemetery	Possible other alias or unknown site	
Georgetown Cemetery	Possible other alias or unknown site	
Grand Island Chinese Cemetery	Possible other alias or unknown site	
Granger Cemetery	Possible other alias or unknown site	
Hoit Ranch Cemetery	Possible other alias or unknown site	
Nathan Ranch Cemetery	Possible other alias or unknown site	
see 24th and Meadowview Cemetery??	Possible other alias or unknown site	
see Michigan Bar Cemetery	Possible other alias or unknown site	
Sloughouse Cemetery # 2	Possible other alias or unknown site	(?)
Stage Station Burying Ground	Possible other alias or unknown site	
Strait Family Cemetery	Possible other alias or unknown site	
Sutterville Cemetery	Possible other alias or unknown site	

	name	Cemetery
San Juan Cemetery	With an alternate name	see Sylvan Cemetery
Sheldon Cemetery	With an alternate name	see Pleasant Grove Cemetery
Spooner Family Cemetery	With an alternate name	see Michigan Bar Cemetery
Walltown Cemetery	With an alternate name	see Wilson Cemetery?
Babyland	Within another cemetery	see Lakeside
Bellview Cemetery	Within another cemetery	see Quiet Haven
Citizens	Within another cemetery	see Lakeside
Cook	Within another cemetery	see Lakeside
Eagles	Within another cemetery	see Eagles & Knights of Pythias
Elk Grove IOOF Cemetery	Within another cemetery	see Hilltop Cemetery
Elk Grove Masonic Lawn	Within another cemetery	see Elk Grove Cemetery
Grand Army of the Republic (Civil War)	Within another cemetery	see Sacramento Historic City Cemetery
Jewish Cemetery	Within another cemetery	see Lakeside
Knights of Pythias	Within another cemetery	see Eagles & Knights of Pythias
Knights of Pythias	Within another cemetery	
Masonic	Within another cemetery	see Lakeside
Masonic	Within another cemetery	see Elk Grove
Masonic (Old)	Within another cemetery	see Sacramento Historic City Cemetery
Oddfellows Cemetery	Within another cemetery	see Lakeside



[More Information](#)

[Notes](#)

Walnut Grove Chinese Cemetery	Possible other alias or unknown site
Barton Family Cemetery	Site in Sacramento County
Chinese Cemetery-Folsom (Young Wo) Cemetery	Site in Sacramento County
Chinese Cemetery-Folsom Chung Wah Memorial Site	Site in Sacramento County

◀ 31 - 60 ▶



- > [Cemetery Advisory Commission](#)
- > [Brochures](#)
- > [Cemetery Districts](#)
- > [Sacramento County Indigent Burial Sites](#)
- > [Sacramento County Deaths 1850-1933](#)
- > [Burial Database, Sacramento County Cemetery](#)
- > [Sacramento County Cemetery List](#)
- > [Commission Contact Information](#)
- > [Useful Links](#)

999

United States Department of the Interior
National Park Service

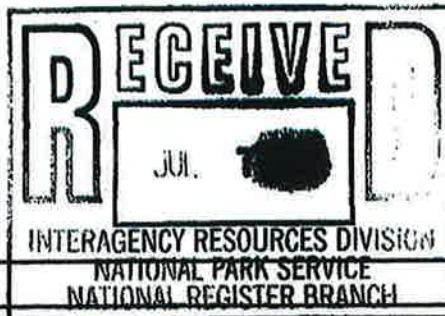

**NATIONAL REGISTER OF HISTORIC PLACES
REGISTRATION FORM**

1. Name of Property

historic name: Chung Wah Cemetery
other name/site number: Sze Yup/Sam Yup Cemetery

2. Location

street & number: Mormon Street vicinity not for publication
city/town: Folsom vicinity
state: California code: CA county: Sacramento code: 067 zip code: 95

3. State/Federal Agency Certification

As the designated authority under the National Historic Preservation Act of 1986, as amended, I hereby certify that this nomination request for determination of eligibility meets the documentation standards for registering properties in the National Register of Historic Places and meets the procedural and professional requirements set forth in 36 CFR Part 60. In my opinion, the property meets does not meet the National Register criteria. I recommend that this property be considered significant nationally statewide locally. (see continuation sheet for additional comments.)

[Signature]
Signature of certifying official

6/6/95
Date

California Office of Historic Preservation
State or Federal agency and bureau

In my opinion, the property meets does not meet the National Register criteria. (See continuation sheet.)

Signature of commenting or other official

Date

State or Federal agency and bureau

4. National Park Service Certification

I hereby certify that this property is:

- entered in the National Register See continuation sheet.
- determined eligible for the National Register See continuation sheet.
- determined not eligible for National Register
- removed from the National Register
- other (explain): _____

Signature of Keeper of Action

Date

[Signature]

3/21/95

From: [REDACTED]
To: [Elaine Andersen](#); kerri@atlanticcorrosionengineers.com; [Sarah Aquino](#); [Rosario Rodriguez](#); [YK Chalamcherla](#); [Mike Kozlowski](#); [Josh Kinkade](#)
Subject: Crematorium Council Meeting Change
Date: Friday, March 25, 2022 4:46:23 AM

Some people who received this message don't often get email from [REDACTED]
[Learn why this is important](#)

CAUTION: This email originated from outside of the organization. Do not click links or open attachments unless you recognize the sender and know the content is safe.

Members of the Council,

Our lives have been on hold and turbulent for one greedy business and their “business opportunity.”

This has cost us time, money, sleepless nights, our real estate, and our health. In fact, a neighbor had a health event while in a conversation about the crematorium! Our neighbor has no fight left, and is very upset over that fact. This is a neighborhood in turmoil!

“The Folsom City Council is dedicated to ensuring Folsom's high standards for public health, safety, and quality of life.”

Why is The Caring Services Group allowed to add to their appeal after the deadline? Why are they allowed to extend the hearing date when the municipal code says the meeting has to be within a specific time frame? Why is the applicant getting extra hand holding? What's the point of municipal codes if they aren't followed?

Why weren't the citizens notified of the meeting date change? We have been in contact with the Council, Clerk, and Planning Department this whole process. Why aren't the residents being kept up to date...transparency?

Please move the hearing date back to April 12. That's our kids spring break at school. When we heard that the crematorium meeting date was over spring break we cancelled our vacation to attend the meeting. It's too expensive to purchase tickets again. We stopped our lives for this. Please consider the residents as well in this process.

Thank you for your time.

Nicole Gates

Josh Kinkade

From: Elaine Andersen
Sent: Wednesday, March 30, 2022 10:19 AM
To: Josh Kinkade
Subject: FW: Lakeside Memorial Crematory: Please Vote No

-----Original Message-----

From: Patrick Nooren [REDACTED]
Sent: Wednesday, March 30, 2022 9:21 AM
To: Elaine Andersen <eandersen@folsom.ca.us>
Cc: Patrick Nooren <pnooren@biddle.com>
Subject: Lakeside Memorial Crematory: Please Vote No

[You don't often get email from [REDACTED]. Learn why this is important at <http://aka.ms/LearnAboutSenderIdentification>.]

CAUTION: This email originated from outside of the organization. Do not click links or open attachments unless you recognize the sender and know the content is safe.

To City Manager Anderson.

Hello. My name is Patrick Nooren and I am a longtime resident of El Dorado Hills. My wife and I are currently in the escrow process on a house in Folsom directly across from Lakeside Memorial Lawn Cemetery ([REDACTED] Fong St.). Our intent is to live there with our disabled daughter, Dutch, who has Pallister-Killian Syndrome (PKS) and is compromised in a number of ways, including respiratory issues and being wheelchair bound.

This leads us to "why" we are moving. We are looking to downsize into a single-story house with a short, flat, walk to Sutter Street...a rarity in the adjoining neighborhoods...and [REDACTED] Fong is perfect!

While performing my due diligence I came across the upcoming vote on the crematorium and, as a result, I have read each of the "Helix" studies, including the Greenhouse Gas and Emissions study (and amendments). The results of these studies indicate the environmental impact would be statistically insignificant, but fall short of indicating there would be "no impact." In fact, my particular home at [REDACTED] Fong would be within the zone of elevated emissions.

Should this vote approve the crematorium, I will, unfortunately, not be able to continue with the purchase of this, the perfect home. I simply cannot risk the elevated emissions and the potential for a negative impact on my extremely vulnerable daughter.

Please vote no.

While there may be some potential for additional Folsom tax revenue, it is far outweighed by the potential negative ramifications to nearby property values, the Sutter Street experience (and potential odor) and, unfortunately, the health and safety of those who would live nearby with compromised health.

Thank you.

Patrick M. Nooren
President
Biddle Consulting Group, Inc.

<https://gcc02.safelinks.protection.outlook.com/?url=http%3A%2F%2Fwww.biddle.com%2F&data=04%7C01%7Cjkin%40folsom.ca.us%7C90d79ed9c9dc46fd805e08da12715c29%7C1cfb4b4a254c47b48448af71335fd6c0%7C0%7C0%7C637842575334134134%7CUnknown%7CTWFpbGZsb3d8eyJWl%7CjoiMC4wLjAwMDAiLCJQIjoiV2luMzliLCJBTiI6IjEhaWwiLCJXVCi6Mn0%3D%7C3000&sdata=Wo4G0xXIbmlENyfrlMVtxUc%2BJVcFCN083jVzdyDzwYo%3D&reserved=0>

|
<https://gcc02.safelinks.protection.outlook.com/?url=http%3A%2F%2Fwww.bcginstitute.org%2F&data=04%7C01%7Cjkin%40folsom.ca.us%7C90d79ed9c9dc46fd805e08da12715c29%7C1cfb4b4a254c47b48448af71335fd6c0%7C0%7C0%7C637842575334134134%7CUnknown%7CTWFpbGZsb3d8eyJWl%7CjoiMC4wLjAwMDAiLCJQIjoiV2luMzliLCJBTiI6IjEhaWwiLCJXVCi6Mn0%3D%7C3000&sdata=88mRA3jYFmzqGqpqGA7oZTmDjepmc5drp5%2FbASVFjz8%3D&reserved=0> |

<https://gcc02.safelinks.protection.outlook.com/?url=http%3A%2F%2Fwww.testgenius.com%2F&data=04%7C01%7Cjkin%40folsom.ca.us%7C90d79ed9c9dc46fd805e08da12715c29%7C1cfb4b4a254c47b48448af71335fd6c0%7C0%7C0%7C637842575334134134%7CUnknown%7CTWFpbGZsb3d8eyJWl%7CjoiMC4wLjAwMDAiLCJQIjoiV2luMzliLCJBTiI6IjEhaWwiLCJXVCi6Mn0%3D%7C3000&sdata=g2TYrT85J8gRDXyh4hpxYnGtiKPNrahBT0PqcwWYUeSE%3D&reserved=0>

 Fong St. (hopefully)
Folsom, Ca 95630

March 23, 2022

Elaine Anderson, City Manager
Kerri Howell, Mayor
Rosario Rodriguez, Vice Mayor
Sarah Aquino, Council Member
YK Chalamcherla, Council Member
Mike Kozlowski, Council Member

RE: Lakeside Crematorium Application

To the Folsom City Manager and Folsom Council Members:

I am a resident in The Preserve neighborhood, which is directly across the street from Lakeside Memorial Lawn. I am writing this letter to request that you deny Caring Services Group's appeal to build a crematorium at Lakeside Memorial Lawn, and uphold the decision of the Historic District Commission that was reached on February 16, 2022, denying the Applicant's conditional use permit.

There are several details regarding the appellant's Initial Study and proposed Mitigated Negative Declaration (IS/MND) that do not comply with the California Environmental Quality Act (CEQA). Among the shortcomings, the IS/MND does not address key environmental safety and health issues that may significantly affect the surrounding community, despite that fact that there is substantial evidence indicating the potential for such significant effects. It would be very important to achieve a well-informed project review by preparing an environmental impact report (EIR) with all the relevant environmental topics where potential impacts could occur, sufficient substantial evidence to describe the nature and magnitude of potentially significant effects, and feasible alternatives and mitigation measures that could reduce or avoid potentially significant impacts.

A summary of the CEQA inadequacies is presented below:

1. Hazards and Hazardous Materials: The explosion risk and consequences in the event of explosion from two 250-gallon propane tanks are not analyzed. The potential for an explosion is dismissed as not likely without evaluation or evidence. Although there is a low probability of an accident, there would be high impact if it in fact occurred. As an example, the following story is from the website news feed of MTI Industries, a manufacturer of fire alarms, regarding the explosion of a 250-gallon propane tank in Prunedale, Monterey County.

Propane Tank Explodes in Prunedale, 2 Injured (Jul 28, 2011)

Prunedale, CA. Two people are injured after a propane tank exploded in Prunedale Thursday morning, said the North County Fire Department. The propane tank held 250

gallons of propane. The explosion happened around 11 am on the 500 block of Strawberry Road. Both of the victims were taken to the hospital with minor to moderate injuries. Fire officials say that there was a leak in the propane tank that ignited and caused the explosion. Witnesses say that they could feel the explosion all the way across the street. According to the fire department, the explosion sent a shock wave through the house that blew out the windows and shifted the walls of the house.

The concussion wave of explosions can be modeled to address how far damage would occur. The concussion may affect the homes in our neighborhood and travelers on Folsom Boulevard. Also, there is no analysis of exacerbation of wildfire risk if an explosion occurred. All these topics should be addressed in an EIR, because impacts may be significant. The analysis in the environmental study needs to be backed by evidence, analysis, and modeling. If a significant hazard is identified, feasible mitigation must be implemented.

2. Inaccurate/Unstable Project Description. The project description appears unstable and potentially flawed. For CEQA compliance, a project description must be accurate, and it needs to be stable during the course of environmental review.

The IS/MND says no family gathering will occur as a reason to not provide facilities for gathering. This premise is flawed, because it conflicts with the stated objective that the crematorium is designed to serve the customs of the families seeking cremation. Several cultures seek to have family members gather at the cremation site. Facilities would be needed to accommodate them (e.g., a turnaround for a hearse and dropping off family, parking including handicapped spaces, broad walkways to the crematory, seating on the grounds around the crematory).

Also, the IS/MND says no sewer is needed but does not comment on the sanitary needs of the employees working there. Where are comfort stations nearby for employees? Recognizing the likelihood of demand for family gathering, how will the sanitary needs of visitors be accommodated? This is a shortcoming of the project description that could overlook potentially significant environmental impacts related to sewer construction, such as increased tree removal.

The IS/MND states a fixed estimate of the rate of cremations (1 or 2 per day, 500 per year), which is misleading because it does not assume growth in demand. It is reasonable to conclude that the stated rate of cremations is likely underestimated in the future, based on the evidence that there are no local, nearby alternative crematories and the Folsom/eastern Sacramento County/southern Placer County region is projected to grow substantially. In fact, the document takes credit for the lack of nearby facilities through an estimate of reduced vehicle miles traveled to more distant sites, because the surrounding communities and funeral homes would logically use this closer facility. The document acknowledges growing demand with nearby populations over time, but does not account for the growth in demand in the environmental analysis by failing to provide future projections of cremations per day or per year based on that growing demand. Without such a demand-driven estimate, the analysis is short-sighted, inaccurate, and potentially well understated for 5 years, 10 years, or more, in the future.

A revised accurate, credible, and stable project description is needed to address these issues and provide adequate environmental review. With an accurate project description, environmental analyses will likely need to be revised and corrected.

3. Air Quality/Toxic Air Contaminants: If the demand is substantially higher than 500 cremations per year in the future, as questioned in the previous item, the air quality and toxic air contaminant estimates would also be underestimated. Higher emissions may result in significant health impacts, and it is important for neighbors to be able understand the nature and magnitude of potential health impacts. A more detailed study and non-technical explanation of potential health impacts, and if needed feasible mitigation, should be prepared and included in an EIR.

4. Noise: The analysis of noise impacts is without evidence substantiating the noise level generated by the crematory. There are no facts confirming "roughly" estimated noise generations, no evidence from other similar facilities, no document cited in the text, nor any description of noise reduction features. The document says the estimate is "rough", which means it appears to be qualitative, maybe even arbitrary. Noise measurements from other crematories would be easy and cost-effective to obtain as the basis for accurate noise modeling; such measurements are standard practice in CEQA noise studies. Recognizing the early (7:00 am) and late (10:00 pm) operation, the noise impacts during otherwise quiet times of day may be significant, especially single-event noise, or short-term noise during the hour or so of burning. Noise impacts, particularly during quieter times and reflecting growing demand, should be provided in an EIR with feasible mitigation for potentially significant noise effects.

These are the details regarding the appellant's Initial Study and proposed Mitigated Negative Declaration that I believe do not comply with the California Environmental Quality Act. Based on this noncompliance, I would ask that the Applicant's conditional use permit to install a crematorium be denied, upholding the Historic District Commission's vote on February 16.

Sincerely,

Salwa Kasabian
[REDACTED] Forrest Street
Folsom, CA 95630
[REDACTED]

Josh Kinkade

From: Elaine Andersen
Sent: Monday, February 28, 2022 7:44 AM
To: Josh Kinkade
Subject: FW: No Lakeside Memorial Crematorium

From: Sean Gates [REDACTED]
Sent: Sunday, February 27, 2022 3:26 PM
To: Sarah Aquino <saquino@folsom.ca.us>; YK Chalamcherla <ykchalamcherla@folsom.ca.us>; Rosario Rodriguez <rrodriguez@folsom.ca.us>; Mike Kozlowski <mkozlowski@folsom.ca.us>; kerri@atlanticcorrosionengineers.com; Elaine Andersen <eandersen@folsom.ca.us>
Subject: No Lakeside Memorial Crematorium

Some people who received this message don't often get email from [REDACTED] [Learn why this is important](#)

CAUTION: This email originated from outside of the organization. Do not click links or open attachments unless you recognize the sender and know the content is safe.

Council Members,

I live in the Lake Natoma Shores neighborhood with my wife and two young children. This is a wonderful neighborhood. Each house shows pride of ownership. I can look out my front windows and see slivers of Lake Natoma. We have neighborhood access to the trails and lake. The bald eagles fly over my house and perch at the Lakeside Cemetery.

Putting a crematory in the historic cemetery will change all this. I don't want to look out my back windows and see "puffs of smoke" per Igor's words. I want to enjoy the beauty of the cemetery out my back windows. Lake view out the front windows and smoke puffs out the back window. What a contradiction.

I don't want to have to close my windows while 90 minute cremations are happening. I don't want to tell my kids to come in the house and stop playing with the neighborhood kids because the crematory is running.

This effects our quality of life.

During the 1/11/22 city council meeting there was much concern for the preservation of the oak trees with the Toll Brothers at Folsom Ranch Phase 2 Subdivision Project. Ten minutes was spent discussing grading concerns, buffering, and the probability of survival of one oak tree. I hope the Council gives the history at the cemetery, Historic District, open space, and residents of The Preserves/Lake Natoma Shores community as much time, concern, and thoughtfulness as the oak trees received.

Thank you,

Sean Gates

Terry Sorensen
[REDACTED] Forrest Street
Folsom, CA 95630
[REDACTED]

April 3, 2022

City Council
City of Folsom
50 Natoma Street
Folsom, CA 95630

RE: Lakeside Memorial Lawn
Crematorium Conditional Use Permit
(PN-19-182)
Hearing Date: April 26, 2022

Dear Councilpersons:

This letter is submitted in opposition to the request of applicant Igor Semenyuk (hereinafter, Applicant) for a conditional use permit (hereinafter, C.U.P.) allowing the operation of a crematorium on the premises of Lakeside Memorial Lawn, a historic cemetery located in the City. Numerous grounds have been raised in opposition to Applicant's request by various members of the community, but this letter will focus on only one ground; to wit: that Applicant's assertion that "the crematorium, as proposed, is an appropriate accessory use to the existing cemetery" is without merit and therefore cannot provide the basis for the issuance of the C.U.P. sought by Applicant. (emphasis added.)

Applicant's argument that the proposed crematorium should be allowed based solely on its "accessory use" status is set forth on pages 9-10 of the Historic District Commission Staff Report issued by the City. Basically, the argument advanced is that the existing cemetery is the principal (or primary) use of the property whereas "the proposed crematorium would be operating as an accessory use to the existing cemetery, not as a stand-alone business." (emphasis added.)

In support of this argument, the Staff Report relies on Section 4.46 of California Land Use Practice (2021) "Primary and Accessory Uses" by Adam U. Lindgren & Steven T. Mattas which reads as follows: "A primary or principal use is the main use to which the premises are devoted and the primary purpose for which the premises exist. Primary uses may be permitted by right or may be conditional uses subject to a CUP. Accessory uses are structures or activities that are subordinate in area, extent, and purpose to the primary use; contribute to the comfort, convenience, or necessity of the principal use; and are located on the same lot and the same zoning district as the principal use.... By definition, an accessory use must be associated with a principal use and cannot be established on a property without a principal use." (emphasis added.)

Obviously, reliance on Section 4.46 in support of the argument advanced in the Staff Report is misplaced in the fact setting a hand, and fatally so. Clearly, the proposed crematory operation could be established and function fully on a non-cemetery property, its existence and operation not in any way dependent on an underlying cemetery business. This is made clear by the City's finding on page 22 of the Staff Report that, of the 16 crematoriums currently operating in Sacramento County, only five are located within cemeteries.

Accordingly, and to quote the Lindgren & Mattas work relied on in the Staff Report, the operation of a crematorium on the cemetery property in question would not, “by definition,” constitute an accessory use. To the contrary it would be operating as a stand-alone business. As such, Applicant’s attempt to piggy-back its way to C.U.P. status by way of the proposed crematorium’s “accessory use” status must be rejected, and the request for a C.U.P. denied.

Respectfully submitted,

/s/

Terry L. Sorensen
dg/TS

email: City Councilpersons and City of Folsom Staff

kerri@atlanticcorrosionengineers.com; rrodriguez@folsom.ca.us; saquino@folsom.ca.us;
ykc@folsom.ca.us; mkozlowski@folsom.ca.us; kmullett@folsom.ca.us; jkinkade@folsom.ca.us;
sbanks@folsom.ca.us; sjohnson@folsom.ca.us; pjohnson@folsom.ca.us

Josh Kinkade

From: Nicole Gates [REDACTED]
Sent: Sunday, April 17, 2022 5:43 AM
To: Elaine Andersen; Sarah Aquino; kerri@atlanticcorrosionengineers.com; Mike Kozlowski; YK Chalamcherla; Rosario Rodriguez; Josh Kinkade
Subject: No crematorium

CAUTION: This email originated from outside of the organization. Do not click links or open attachments unless you recognize the sender and know the content is safe.

Council Members,

I have sent previous emails but none have touched on the emotional toll this has taken on me and my family. This proposed crematorium is effecting our sleep and mental health. I used to be a sound sleeper, but recently I am such an insomniac over thoughts and nightmares of the crematorium coming in. I write and research when I should be sleeping. I've been getting migraines for the first time in my life. I realize this sounds dramatic, but it's very true. This is the definition of stress.

I am so proud of my neighbors and family who are fighting so hard against this. I am not trained and educated to fight a city and business. I am, however, a mother, wife, daughter, sister and auntie to other families that live in the Preserves. I want my children, niece, and future niece/nephew living in a neighborhood where propane trucks aren't constantly rattling in. I don't want them knowing that when they see a puff of smoke or smell the smell of cremation they need to stop playing basketball or riding their bikes to come home and close the windows. I tried to shield my young kids about what we were fighting against in the neighborhood. This didn't last long with all the protest in the neighborhood. This has effected our quality of life already!

I drive around with "No Crematorium" magnets on my car. Everyday I take them off when I'm picking my kids up from school. I don't want to traumatize other kids the same way mine are being traumatized. They shouldn't have to know at an elementary school what a crematorium is.

I love the peaceful cemetery with animals. I have nothing against cemeteries or cremation, but this is not the right location for it. The cemetery was here before the neighborhood, but the neighborhood was here before the proposed crematorium.

Should this crematorium proposal pass, I will call to report every time there is odor. I will call every time there's smoke. I will call if there is after hours burning. I will call if ANYTHING from Lakeside disrupts the neighborhood.

I would like to add that I personally collected numerous signatures on the petition from people inside the Lake Natoma Shores neighborhood who use the trail to Lake Natoma that's located on Young Wo Circle. It's not just the people in this neighborhood who don't want the crematorium here, it's people from the greater Folsom area that use the neighborhood for recreation. Please listen the the public outcry!

Folsom's City Council motto, " The Folsom City Council is dedicated to ensuring Folsom's high standards for public health, safety, and quality of life."

I will protect my children's quality of life. Please help me protect it. I hope the council keeps their motto in mind during their vote.

Thank you,

Nicole Gates

This page is intentionally left blank.