Key	Qty	Botanical Name	Common Name	Size/Condition		Spacing
Trees						
Qv	36	Quercus virginiana	SOUTHERN LIVE OAK	30g	2" cal. 8-10' ht.	See Plan
Td	19	Taxodium distichum	CYPRESS, BALD	30g	2" cal. 8-10' ht.	See Plan
Palms						
Pr	7	Phoenix roebelenii-Single	PYGMY DATE PALM, SINGLE	b&b	5'-6'	See Plan
Pr	7	Phoenix roebelenii	PYGMY DATE PALM, DOUBLE	b&b	5-6' oa	See Plan
Sp	40	Sabal palmetto	SABAL PALM	b&b	12' ct	See Plan
Shrubs						
Lj	338	Ligustrum japonicum	LIGUSTRUM, GREEN	3g	16" x 16"	36" oc
Lj	73	Ligustrum japonicum	LIGUSTRUM, GREEN	7g	24" ht.	36" oc
Lm	124	Liriope muscari	LIRIOPE, EVERGREEN GIANT	3g	18" x 18"	36" oc
JcP	82	Juniperus chinensis 'Parsonii'	JUNIPER, PARSONII	3g	14-16" Spread	36" oc
Pm	49	Podocarpus macrophyllus	PODOCARPUS	7g	24" ht.	36" oc
Pm	54	Podocarpus macrophyllus	PODOCARPUS	3g	18" x 18"	36" oc
Ri	87	Rhaphiolepis indica	INDIAN HAWTHORN	3g	12" x 14"	36" oc
Perennials						
Eh	620	Evolvulus hybrid	BLUE DAZE 'BLUE MY MIND'	1g	Full Plant	18" oc
LmE	98	Liriope muscari 'Evergreen Giant'	LIRIOPE, EVERGREEN GIANT	1g	Full Plant	24" oc
Ncr	154	Neomarica caerulea 'regina'	IRIS, REGINA	3g	18" x 18"	24" oc
TvP	286	Tulbaghia violacea 'Purple'	SOCIETY GARLIC, PURPLE	1g	Full Plant	18" oc

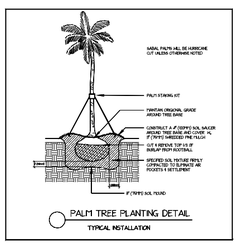

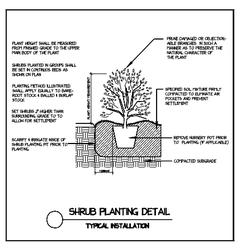

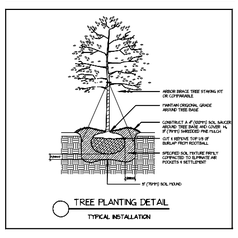

SOD: ST AUGUSTINE FLORATAM

MULCH: PINE BARK

IRRIGATION: FULL COVERAGE TO ALL SODDED AND LANDSCAPED AREAS

Landscape Notes

1. All proposed materials shall be Florida #1 or better in quality based on the grades and standards for nursery plants by the Florida Department of Agriculture. All updated amendments apply.
2. All trees and plant material shall be planted in a professional manner according to the highest nursery standards.
3. Plant list quantities are for convenience only. The landscape contractor is responsible for all materials shown on the landscape plan. The plan always takes precedence over the plant list.
4. All mulch and stone beds are to have a 3" layer.
5. The landscape contractor is responsible for the stability and plumb condition of all trees planted. All hardwood and palm trees are to be staked.
6. All work performed on site must be done in a professional manner. The landscape contractor is responsible to leave the site clean of all materials and debris within the scope of their work.
7. All plant material will be trimmed as needed for a finished professional appearance. All labels and tags will be removed.
8. All work performed must meet or exceed all local codes and requirments.

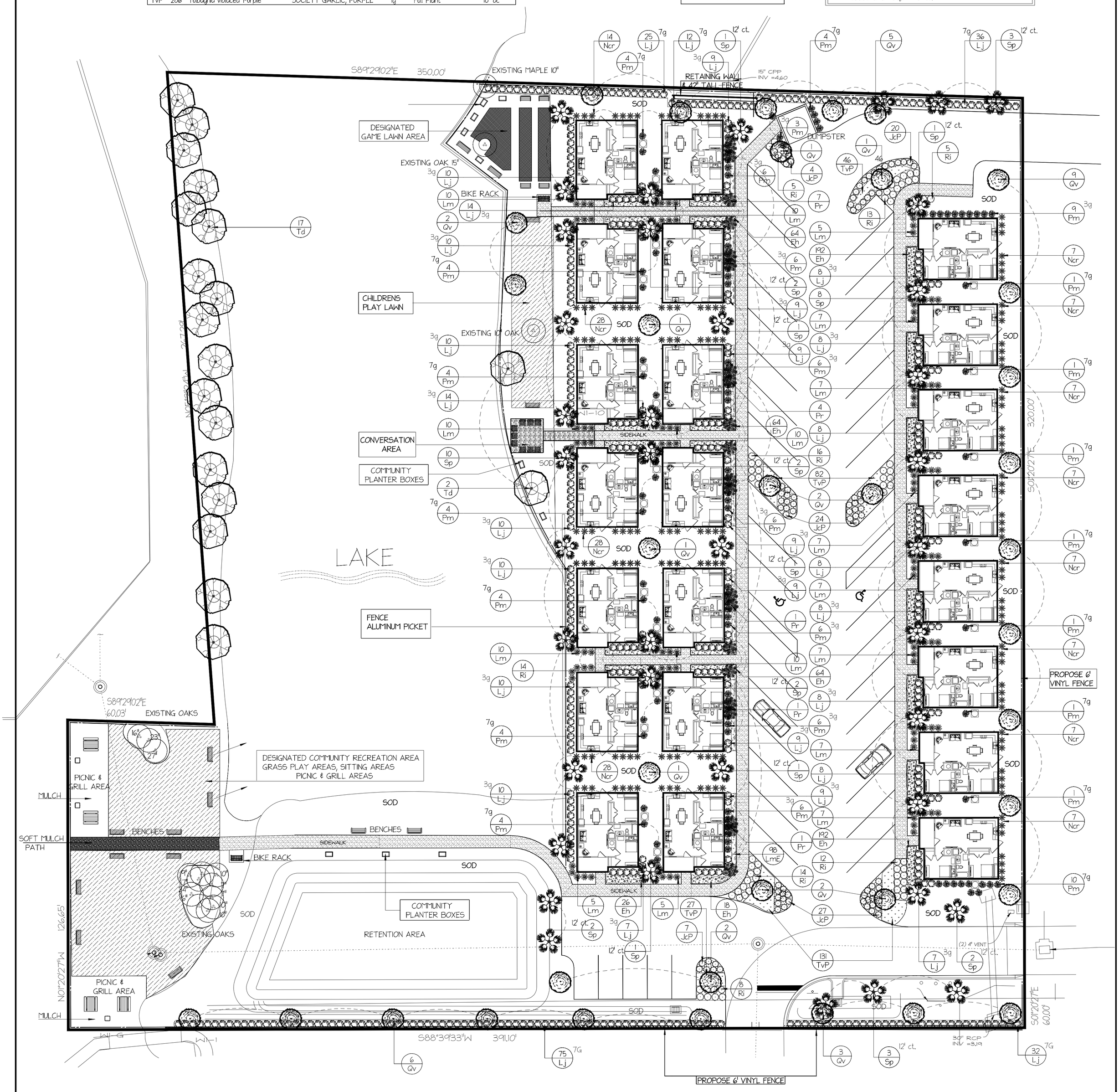

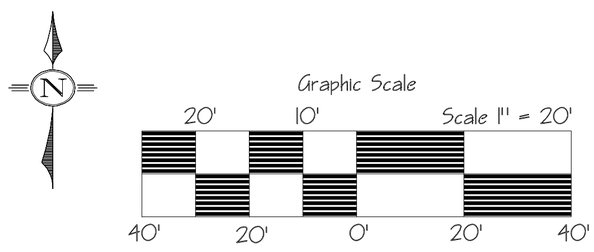

All design services done by VerdeGo will remain the property of VerdeGo. The ideas, designs, and plans are not to be used, reproduced, altered, or transformed in any manner whatsoever without the written consent from VerdeGo

Job #

Date 5-1-24

Revisions 6-19-24

Designer B.P.

Landscape Design

Legacy Pointe
Leslie Street
Flagler Beach, Fl 32136

VERDEGO Design Center
Main Office/Garden Center
3335 North State Street, Bunnell FL 32110
P. 386.437.3122 F. 386.437.6883