

BEACHWALK - PROMENADE CONCEPT 4  
SCALE: 1"=16'

NOTES

1. THE ARMY CORP OF ENGINEERS' BEACH NOURISHMENT PROJECT WILL BUILD THE DUNE CREST TO APPROXIMATELY 42 FEET SEAWARD OF THEIR CONSTRUCTION BASELINE (CBL) AT AN ELEVATION OF +11 FT NAVD 88.
2. HYDROGRAPHIC SURVEY BY MORGAN & EKLUND INC., DATED OCTOBER 26, 2022 AND IS ONLY INDICATIVE OF THE CONDITIONS EXISTING AT THAT TIME.
3. TOPOGRAPHIC SURVEY BY SOUTHEASTERN SURVEYING AND MAPPING CORPORATION DATED OCTOBER 18TH, 2022 AND IS ONLY INDICATIVE OF THE CONDITIONS EXISTING AT THAT TIME.
4. AERIAL IMAGE FROM NEARMAP, DATED NOVEMBER 2023.
5. VEGETATION LIMITS ESTIMATED FROM MAY 2021 GOOGLE EARTH AERIAL.

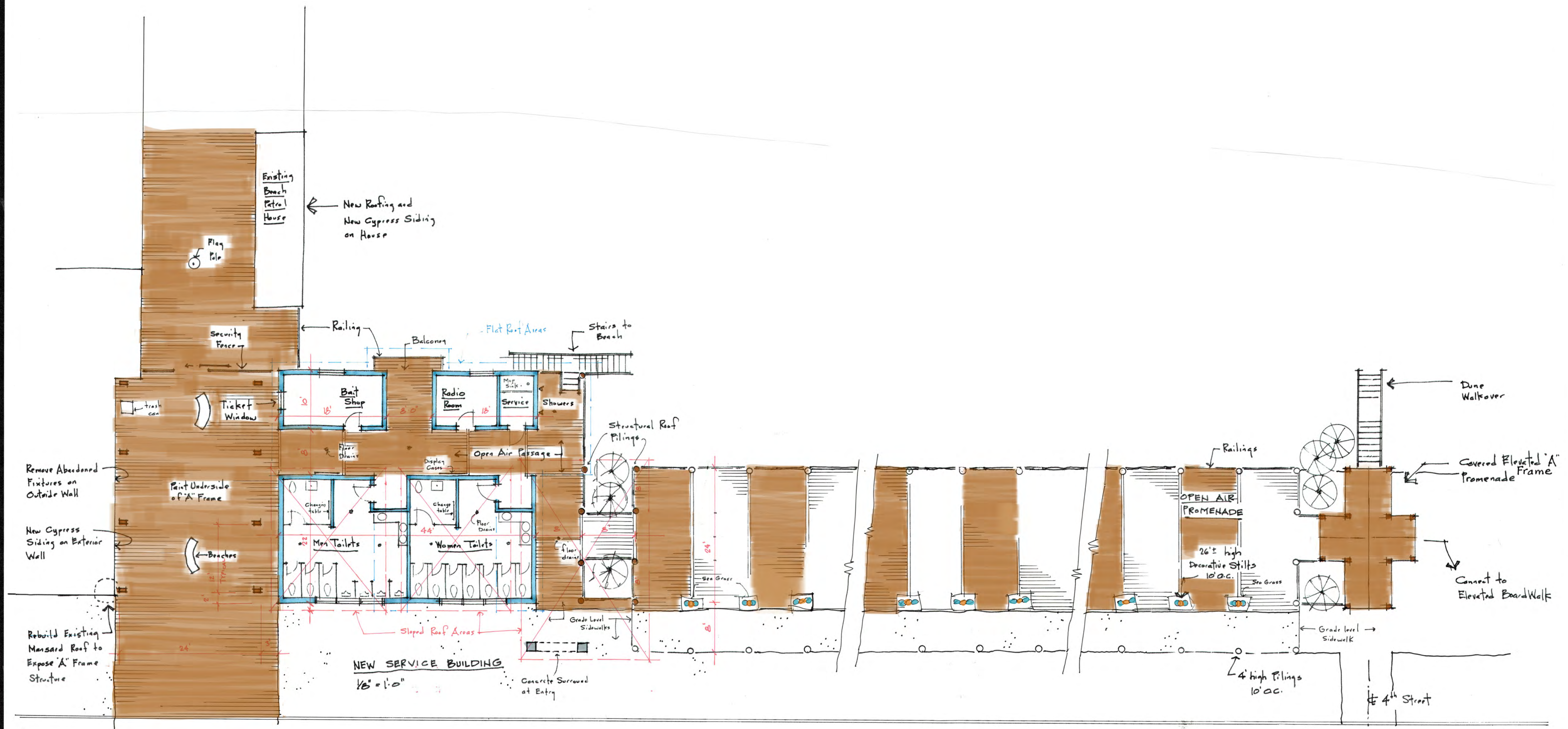



## PROPOSED NEW SERVICE BUILDING & PROMENADE WITH ART INSTALLATION