



REP SERVICES, INC.

Experts at Play & Outdoor Spaces

Site Amenities ■ Playground Equipment ■ Safety Surfacing ■ Shade
Phone: 407.831.9658 Fax: 866.232.8532 E-mail: sales@rep-services.com

CGC1508223

Page 1 of 4

Please mail POs, contracts and checks to:

Rep Services, Inc.

165 W. Jessup Ave.

Longwood, FL 32750-4146

Proposed To: City of Flagler Beach
800 S Daytona Ave
Flagler Beach, FL 32136

Ship To: TBD at a later date

Bill To: City of Flagler Beach
800 S Daytona Ave
Flagler Beach, FL 32136

Attn: Caryn Miller

Attn:

Attn: Caryn Miller

Project No: 19112

Project Name: Wickline Renovation

Project Contact: Caryn Miller

Proposal No: 19112.04

Proposal Name: Wickline Renovation Option 2

Project Location: 800 S Daytona Ave
Flagler Beach, FL 32136-3611

Proposal Date: 6/3/2022

Proposal Expires: 6/23/2022

Project County: Flagler

For Questions Contact: Jason Smith

☎ 407-853-3595

✉ jason@rep-services.com

Consultant: Kim McPhee

☎ 904-410-4945

✉ kim@rep-services.com

Opt/Rev: B/1

Printed: 6/3/22 - JS

Vendor: Landscape Structures

Proj Drawings: 19112-2-2 2022.2

583225

Class	Part No	Qty	Description	Unit Price	Net Price	Ext Price
PB5-12						
Bridges & Ramps	PB120325A-002	1 EA	Ramp Berm Exit Plate - Concrete Wall	499.00	499.00	499.00
	PB174815A-001	1 EA	12' Ramp W/guardrails And Curbs	8,495.00	8,495.00	8,495.00
Climbers	PB143198A-001	1 EA	Corner Climber 72"dk DB	4,898.00	4,898.00	4,898.00
	PB145624D-001	1 EA	Vertical Ascent 72"dk	1,649.00	1,649.00	1,649.00
	PB152907B-001	1 EA	Deck Link W/barriers - Steel End Panels 2 Steps	2,499.00	2,499.00	2,499.00
	PB152907D-001	1 EA	Deck Link W/barriers - Steel End Panels 4 Steps	4,037.00	4,037.00	4,037.00
	PB229829C-001	1 EA	Chimney Climber 96"dk DB	5,255.00	5,255.00	5,255.00
Decks	PB111228A-001	4 EA	Square Tenderdeck	1,250.00	1,250.00	5,000.00
	PB111229A-001	1 EA	Square Deck Extension	1,197.00	1,197.00	1,197.00
	PB121948A-001	3 EA	Kick Plate 8"rise	142.00	142.00	426.00
	PB121949A-001	1 EA	Tri-deck Kick Plate 8"rise	205.00	205.00	205.00
	PB122197A-001	2 EA	90° Triangular Tenderdeck	1,050.00	1,050.00	2,100.00
	PB152911A-004	1 EA	Curved Transfer Module - Left 32"dk DB	2,893.00	2,893.00	2,893.00
	PB188857A-001	1 EA	3-sided Extension Deck	2,420.00	2,420.00	2,420.00
Enclosures	PB115223A-001	1 EA	Bubble Panel Above Deck	1,034.00	1,034.00	1,034.00
	PB115235B-001	1 EA	House Panel Ground Level	1,055.00	1,055.00	1,055.00
	PB115243A-001	1 EA	Chimes Panel Above Deck	1,806.00	1,806.00	1,806.00
	PB123844A-001	1 EA	Braille Panel Above Deck	1,979.00	1,979.00	1,979.00
	PB164092A-001	1 EA	Bongo Panel Above Deck	1,208.00	1,208.00	1,208.00
	PB191031A-001	2 EA	Accessible Panel Curb	137.00	137.00	274.00
Kids In Motion	IP152179A-001	1 EA	Saddle Spinner DB 16"height	1,244.00	1,244.00	1,244.00
	IP170894A-004	1 EA	Sway Fun Wheelchair Glider - 12"height	20,333.00	20,333.00	20,333.00
	IP173591A-001	1 EA	Omnispin Spinner Surface Mount	9,965.00	9,965.00	9,965.00
	IP195507A-004	1 EA	Zipkrooz Additional Bay 34' W/aluminum Posts - DB	14,112.00	14,112.00	14,112.00
	IP196212A-004	1 EA	Zipkrooz Assisted 34' W/aluminum Posts - DB	12,905.00	12,905.00	12,905.00
	PB120818A-001	2 EA	Playstructure Seat	467.00	467.00	934.00
Posts	PB111404A-001	2 EA	148"alum Post DB	478.00	478.00	956.00
	PB111404E-001	2 EA	116"alum Post DB	373.00	373.00	746.00
	PB111404F-001	1 EA	108"alum Post DB	362.00	362.00	362.00
	PB111404G-001	2 EA	100"alum Post DB	357.00	357.00	714.00
	PB111404H-001	2 EA	92"alum Post DB	341.00	341.00	682.00
	PB111404J-001	2 EA	76"alum Post DB	315.00	315.00	630.00
	PB111404K-001	2 EA	156"alum Post DB	541.00	541.00	1,082.00
	PB111404Z-001	3 EA	182"steel Post DB 44" Bury	567.00	567.00	1,701.00
	PB111405H-001	1 EA	50"alum Flush Post W/standard Cap DB	499.00	499.00	499.00
	PB111405H-011	2 EA	50"alum Flush Post W/turtle Cap DB	499.00	499.00	998.00

Signs	IP182503C-001	1 EA	Welcome Sign (Isi Provided) - Ages 5-12 Years Direct Bury	0.00	0.00	0.00
Slides & Gliders	PB222708B-001	1 EA	Whooshwinder Slide - 96"dk DB	5,901.00	5,901.00	5,901.00
Swings	IP174018B-001	2 EA	Belt Seat - Tendertuff Chains For 8' Beam Height	215.00	215.00	430.00
	IP177332A-001	1 EA	Single Post Swing Frame - 8' Beam Height Only	1,549.00	1,549.00	1,549.00
	IP177333A-001	1 EA	Single Post Swing Frame - Additional Bay 8' Beam Height Only	1,150.00	1,150.00	1,150.00
	IP177350B-001	2 EA	Molded Bucket Seat - Tendertuff Chains For 8' Beam Height	971.00	971.00	1,942.00
Product Subtotal:					\$127,764.00	
Signed & Sealed Engineering:					\$4,300.00	
Freight: Prepaid Ship Method: Best Way FOB: Destination Weight: 7,587 lbs Freight Charge					\$11,070.00	
Landscape Structures Total:					\$143,134.00	

Vendor: LSI SkyWays

Proj Drawings: 19112-2-2 2022.2

583226

Class	Part No	Qty	Description	Unit Price	Net Price	Ext Price
PB5-12						
Custom	CP006951	1 EA	Skyways Integrated Shade: Single-post Pyramid - 14' X 14' Varying Heights Per Maximum Fall Height (tbd Before Manufacturing)	5,970.00	5,970.00	5,970.00
Shade	IP237670G-001	1 EA	Skyways Single Post Pyramid 14'x14' Shade - 12' Entry Height W/rapid Release	7,055.00	7,055.00	7,055.00
Product Subtotal:					\$13,025.00	
Freight: Prepaid Ship Method: Best Way FOB: Destination Weight: 578 lbs Freight Charge					\$4,144.50	
LSI SkyWays Total:					\$17,169.50	

Vendor: ForeverLawn Central Florida

Proj Drawings: 19112-2-2 2022.2

583227

Class	Part No	Qty	Description	Unit Price	Net Price	Ext Price
Surfacing	PGG Academy	5,145 SF	Foreverlawn Playground Grass Academy	18.69	18.69	96,160.05
Freight: Prepaid Ship Method: Best Way FOB: Destination Freight Charge:					Included	
ForeverLawn Central Florida Total:					\$96,160.05	

Installation By RSI Installer: The scope includes the following, as required:

583228

Item	Qty	Description
INS-LSI	1 LT	Equipment Installation - Landscape Structures 19112-2-2 2022.2
INS-CON FT	1 EA	Install concrete foundation for Sway Fun
INS-CON FT	2 EA	Install concrete footings for shades
INS-CON CURB	269 LF	Installation of concrete curbing
INS-CON SLAB	23 SF	Install concrete slab: one at 11 sf, two at 6 sf
OTHER	1 EA	Concrete pump and crane rental
RSI Installer Total:		\$70,499.28

Installation By RSI Installer: The scope includes the following, as required:

583229

Item	Qty	Description
PERMIT FILING	1 EA	Charge for document preparation for building permit. NOTE: Permit Fees charged by the building department will be prepaid and invoiced separately and will require a change order to your Purchase Order or Contract.
PERMIT FEE	1 EA	Permit fees charged by the Building Department for the building permit and by the Clerk of the Circuit Court for the Notice of Commencement have been prepaid.
RSI Installer Total:		\$10,736.00

General Terms of Sale and Proposal Summary

Net 30	Product:	\$241,249.05
	Installation:	\$81,235.28
	Freight:	\$15,214.50
	Proposal Total:	\$337,698.83

Notes

Basis of Proposal:
 Our proposal is based upon 19112-2-2 2022.2

(This schedule starts when all needed information to direct engineering has been gathered.)
 4 Weeks: Engineering & Submittals

4 Weeks +/- Permitting
20 Weeks Longest manufacturing lead time. (Typical for scheduling.)
1 Week Shipping
3 Weeks Installation of equipment and safety surfacing
32 Weeks TOTAL WEEKS

Note that RSI is committed to do all it can to meet the needs of your project.

Landscape Structures:

When placing an order, please select colors from those shown on pages 284-287 of the catalog.

Protective surfacing material must have a critical height value to meet the maximum fall height for the equipment and be accessible (ref. ASTM F3101).

The Seat Strap (for the Molded Bucket Seat) is not IPEMA Certified. It is intended for use in supervised areas only. In public playground environments, we recommend a checkout system to reduce vandalism/theft and for safety reasons.

Landscape Structures Shade Structures:

LSI Shade Structures are designed to meet 2020 Florida Building Code 7th Edition.

LSI incorporates Shadesure® high-density polyethylene fabric is breathable, weather-resistant, flame-resistant and blocks up to 90% of the sun's harmful UV rays. The frames (without the fabric) are designed for 150 MPH winds. Shadesure® tops are to be removed if winds exceed 80 MPH. Maintain 7' minimum clearance above all designated play surfaces when including a shade structures.

ForeverLawn Extreme Playground Grass:

- Rough grade to be established by others.
- Product – Foreverlawn Grass and all associated and required items (such as seaming tape, glue, etc).
- Installation – Performed by FOREVERLAWN of Florida, Inc. Composite nailer boards around the perimeter. #57 stone, spread and compacted. SafetyFoam Pro padding will then be laid over the stone. The grass will then be laid over the pad, seamed and secured.

Dumpster at the site for trash and waste material.

Installation:

Unless otherwise noted, the following items are to be *PROVIDED BY CUSTOMER* prior to installation:

To Be Provided by customer:

- Access for machines and labor crew to equipment installation location.
- Storage or Staging area.
- Signed & sealed site plan or survey.
- Demolition of existing equipment
- All site work, site preparation and base preparation.
- Private underground utilities located and marked prior to installation.
- Sod & Landscape Restoration.
- Soils testing.
- Geotechnical Report.
- Tree survey.
- Site security.
- Dumpster.
- Water and 110 Electric.
- Dewatering and drainage considerations.
- Concrete testing.

Installation Charges on this proposal are based on NO UNFORESEEN conditions in the area, above or below the surface. If unforeseen conditions arise, the installation charges will change to reflect additional costs associated with dealing with those circumstances. Examples of this include, but are not limited to: site not ready upon installer's arrival, underground utilities, or difficulties with footers due to coral rock or ground water in the holes.

Also, please be aware that we generate separate invoices for product at the time of delivery, then we invoice for installation upon completion. This is the customary approach in construction and eliminates sales tax on installation services. If your project should include products from multiple manufacturers, be advised that the products will be invoiced separately.

If, during the performance of this contract, the price of an input increases 3% or more as documented by factory quotes, invoices or receipts to contractor (Rep Services, Inc.) from the date of the contract signing the price of shall be equitably adjusted by an amount reasonably necessary to cover such price increases. Where the delivery of *an input* is delayed, through no fault of contractor (RSI) as a result of the shortage or unavailability of an input, contractor (RSI) shall not be liable for any additional costs or damages associated with such delay(s).

Orders are shipped within our manufacturer's standard lead times. Requests for delayed shipping may result in additional costs due to increases in freight, material costs or other factors. To secure the prices on this proposal, the offer must be accepted prior to the expiration date noted.

The undersigned warrants that he/she is an authorized representative of the company noted and has the requisite authority to bind said company and/or principal. If any particular billing is not paid when due, all outstanding balances, regardless of prior terms, will become immediately due and owing upon demand. Interest on past due amounts will be assessed at 1 ½ % per month or the maximum interest rate permitted by applicable law, whichever is less. Should it become necessary for either party to this contract to institute legal action for enforcement of any provisions of this contract, the prevailing party shall be entitled to reimbursement for all court costs and reasonable attorney's fees incident to such legal action. The parties hereto agree that proper venue for any legal action in any way related to this contract shall be in Seminole County, FL.

Accepted By:

City of Flagler Beach

Company Name	Authorized By	Printed Name	Date
--------------	---------------	--------------	------

As Its: (Title)



Wickline Renovation

19112-2-2 2022.2 3D ONLY • 05.24.2022



©2022 Landscape Structures. All Rights Reserved.



landscape
structures

Wickline Renovation

19112-2-2 2022.2 3D ONLY • 05.24.2022

REP SERVICES, INC.
Experts at Play & Outdoor Spaces
165 W. Jessup Avenue, Longwood, FL 32750

©2022 Landscape Structures. All Rights Reserved.



ls
landscape
structures

Wickline Renovation

19112-2-2 2022.2 3D ONLY • 05.24.2022

 **REP SERVICES, INC.**
Experts at Play & Outdoor Spaces
165 W. Jessup Avenue, Longwood, FL 32750

©2022 Landscape Structures. All Rights Reserved.



Wickline Renovation

19112-2-2 2022.2 3D ONLY • 05.24.2022



©2022 Landscape Structures. All Rights Reserved.



Wickline Renovation

19112-2-2 2022.2 3D ONLY • 05.24.2022



©2022 Landscape Structures. All Rights Reserved.

DRAWN BY: KCM	PG-1		
	PLAY EQUIPMENT PLAN		
	TOTAL AREA: 4910 SF		
	FALL HEIGHT: 9'		
	BORDER: 269 LF CURB		
	USER CAPACITY: 50		
	SURFACING: 4910 SF PGG		
ADA SCHEDULE	TOTAL PLAY ACTIVITIES 2-5:		
	TOTAL PLAY ACTIVITIES 5-12: 15		
FBC 240.2.1.2	ACCESSIBLE ELEVATED ACTIVITIES	ACCESSIBLE GROUND-LEVEL ACTIVITIES	ACCESSIBLE ROUND-LEVEL PLAY TYPES
5-12 2-5	REQ N/A	N/A	N/A
	PROV N/A	N/A	N/A
	REQ 5	3	6
	PROV 9	9	6

WELCOME SIGN
TO BE LOCATED IN CONSULTATION WITH OWNER

⚠ WARNING
INSTALLATION OVER A HARD SURFACE SUCH AS CONCRETE, ASPHALT, OR PACKED EARTH MAY RESULT IN SERIOUS INJURY OR DEATH FROM FALLS.

⚠ WARNING
SURFACING AND PLAYSURFACES MAY BECOME HOT AND CAUSE BURNS. CHECK FOR HOT SURFACES PRIOR TO PLAYING ON THE PLAYGROUND.

GENERAL NOTES:

- EQUIPMENT LOCATION TO BE FIELD VERIFIED PRIOR TO CONSTRUCTION
- ACCESSIBLE ROUTE OF TRAVEL TO THE PLAYGROUND TO BE PROVIDED BY OTHERS, UNLESS OTHERWISE NOTED
- BASE MUST EXHIBIT POSITIVE DRAINAGE IN ALL AREAS

- QTY. POST/ARCH LENGTHS
- 3 A 182" Steel Post DB (44" Bury)
 - 2 B 156" Alum Post DB
 - 2 C 148" Alum Post DB
 - 2 D 116" Alum Post DB
 - 1 E 108" Alum Post DB
 - 2 F 100" Alum Post DB
 - 2 G 92" Alum Post DB
 - 2 H 76" Alum Post DB
 - 1 I 50" Alum Flush Post w/Standard Cap DB
 - 2 J 50" Alum Flush Post w/Turtle Cap DB

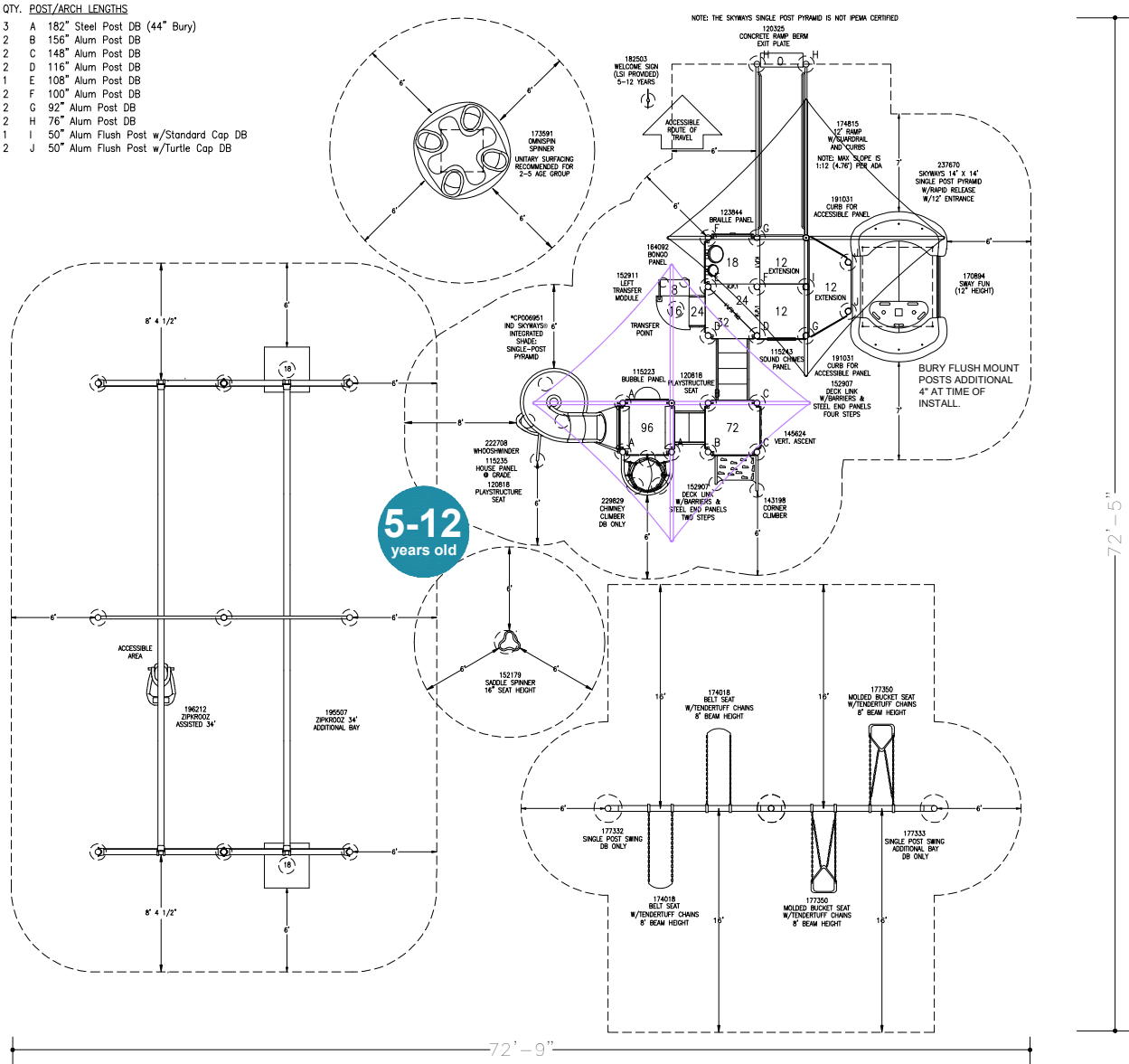

Wickline Renovation

Flagler Beach, FL
PROJECT: 19112-2-2 2022.2
NOT FOR CONSTRUCTION



SCALE: 1/8" = 1'



REP SERVICES, INC.
Experts at Play & Outdoor Spaces



DRAWN BY: KCM	PG-2
	INSTALL PLAN
	TOTAL AREA: 4910 SF
	FALL HEIGHT: 9'
	BORDER: 269 LF CURB
	USER CAPACITY: 50
	SURFACING: 4910 SF PGG

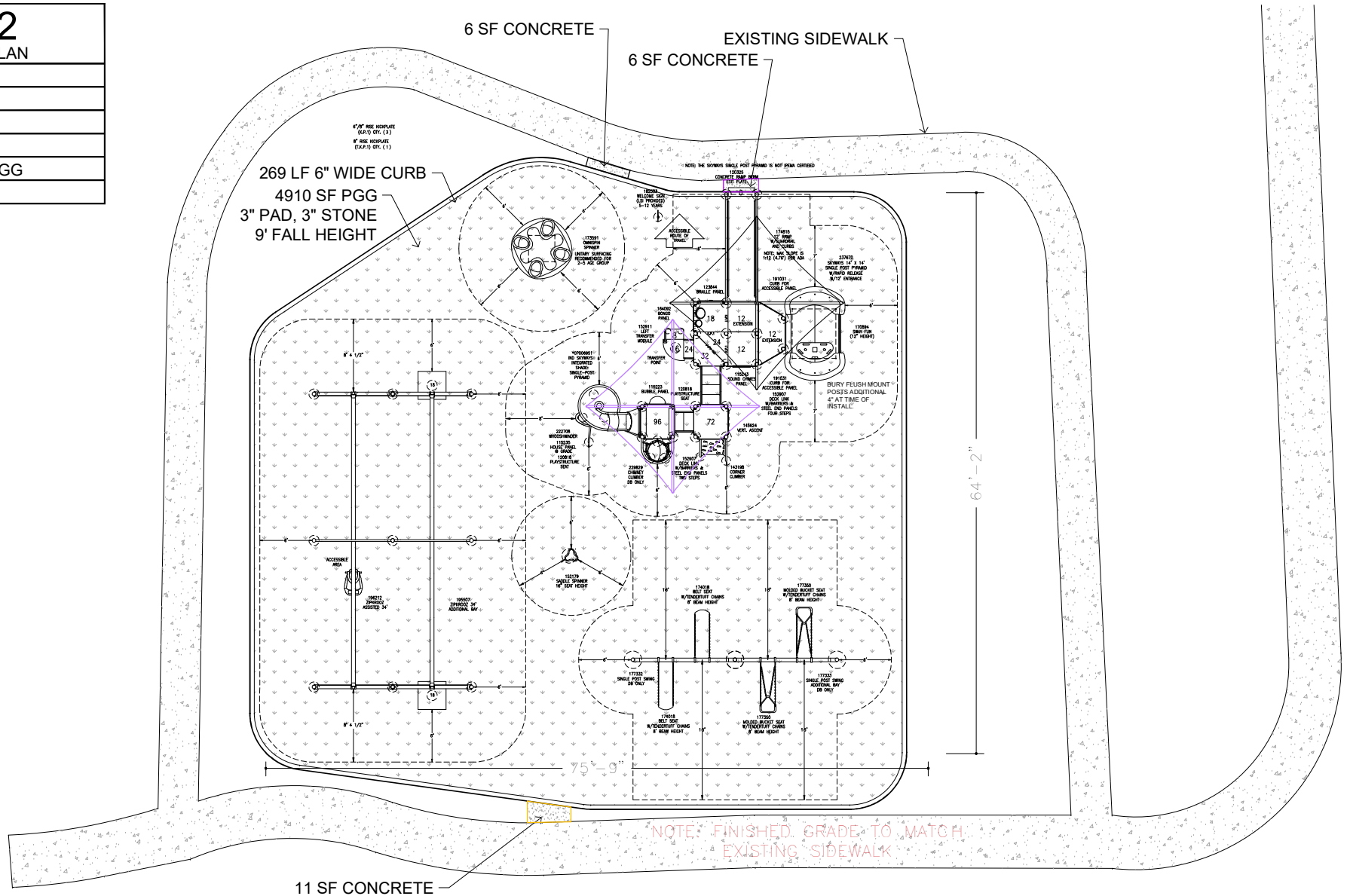

Wickline Renovation

Flagler Beach, FL
PROJECT: 19112-2-2 2022.2
NOT FOR CONSTRUCTION

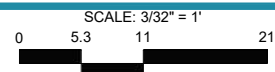

REP SERVICES, INC.
Experts at Play & Outdoor Spaces



DRAWN BY: KCM	PG-3
	DEMOLITION PLAN
	TOTAL AREA: 4910 SF
	FALL HEIGHT: 9'
	BORDER: 269 LF CURB
	USER CAPACITY: 50
	SURFACING: 4910 SF PGG

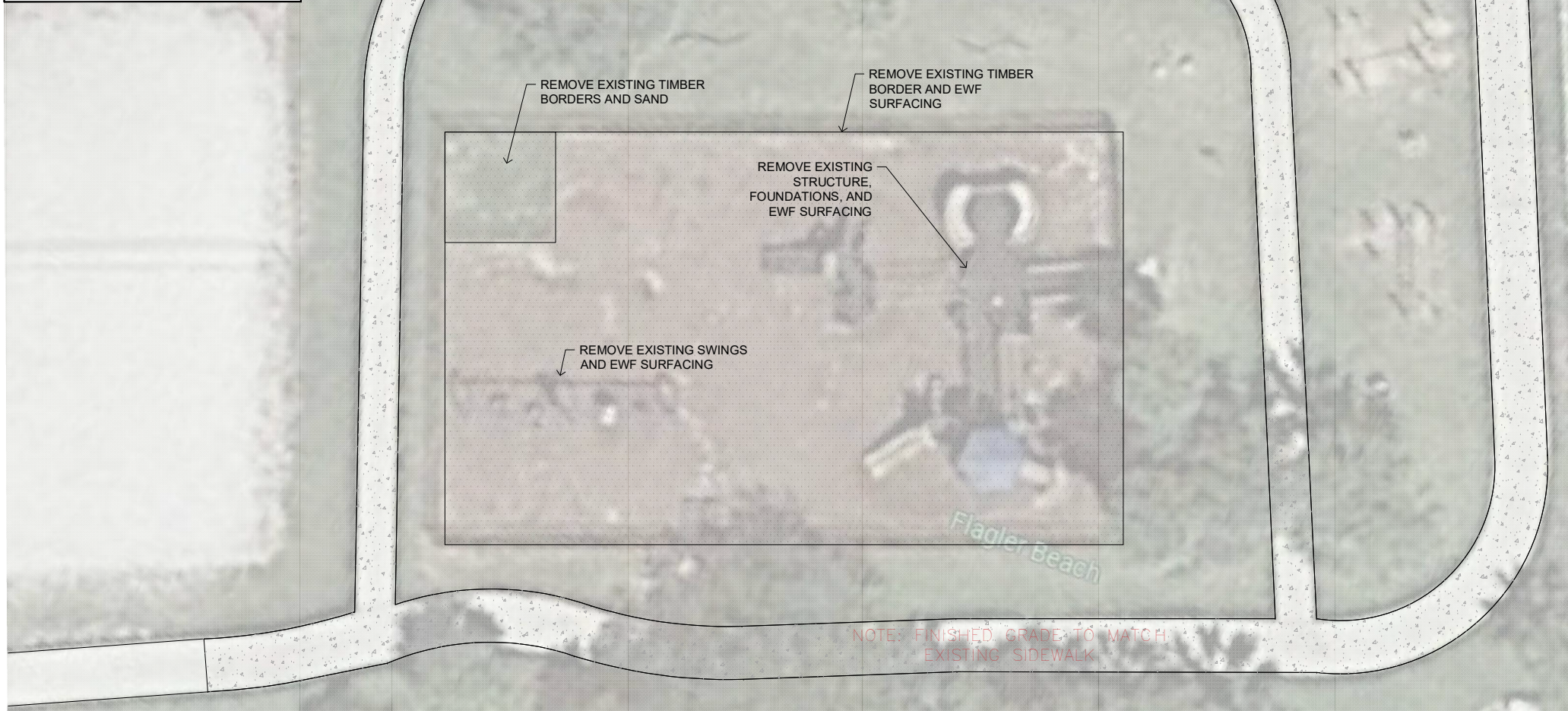

Wickline Renovation

Flagler Beach, FL
PROJECT: 19112-2-2 2022.2
NOT FOR CONSTRUCTION

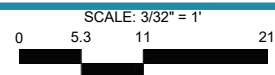

REP SERVICES, INC.
Experts at Play & Outdoor Spaces



DRAWN BY: KCM	PG-4
	EXCAVATION PLAN
	TOTAL AREA: 4910 SF
	FALL HEIGHT: 9'
	BORDER: 269 LF CURB
	USER CAPACITY: 50
	SURFACING: 4910 SF PGG

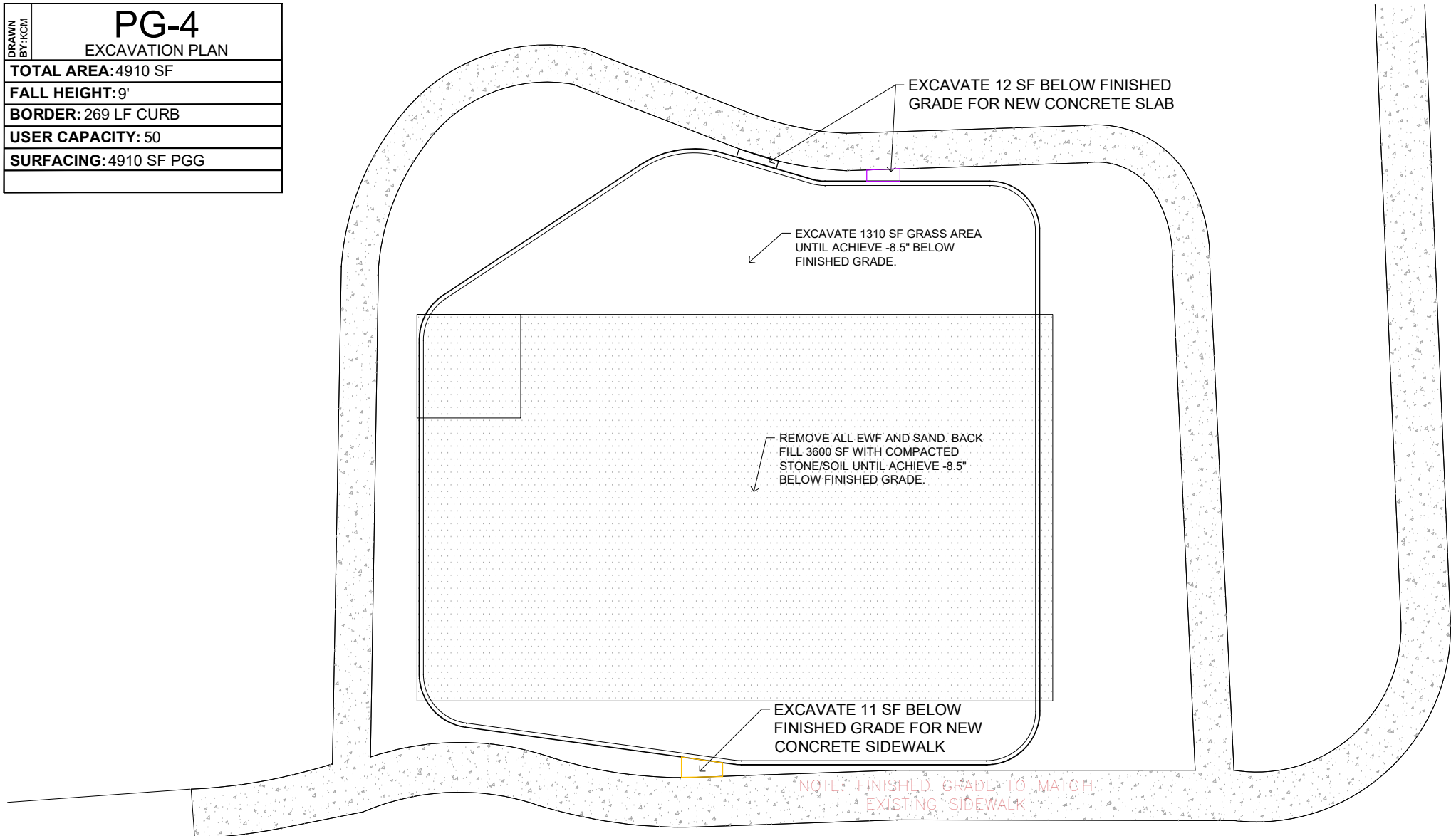

Wickline Renovation

Flagler Beach, FL
PROJECT: 19112-2-2 2022.2
NOT FOR CONSTRUCTION

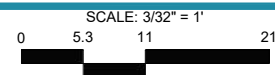

REP SERVICES, INC.
Experts at Play & Outdoor Spaces



Playground Grass System

Installed over 3" SafetyFoam Pro

