

Building Codes

2018 IRC
2017 NEC

26' x 7' Proposed
Porch Addition
for

Richard & Doreen Dooley
910 Joyce Ct.
Fallon, NV

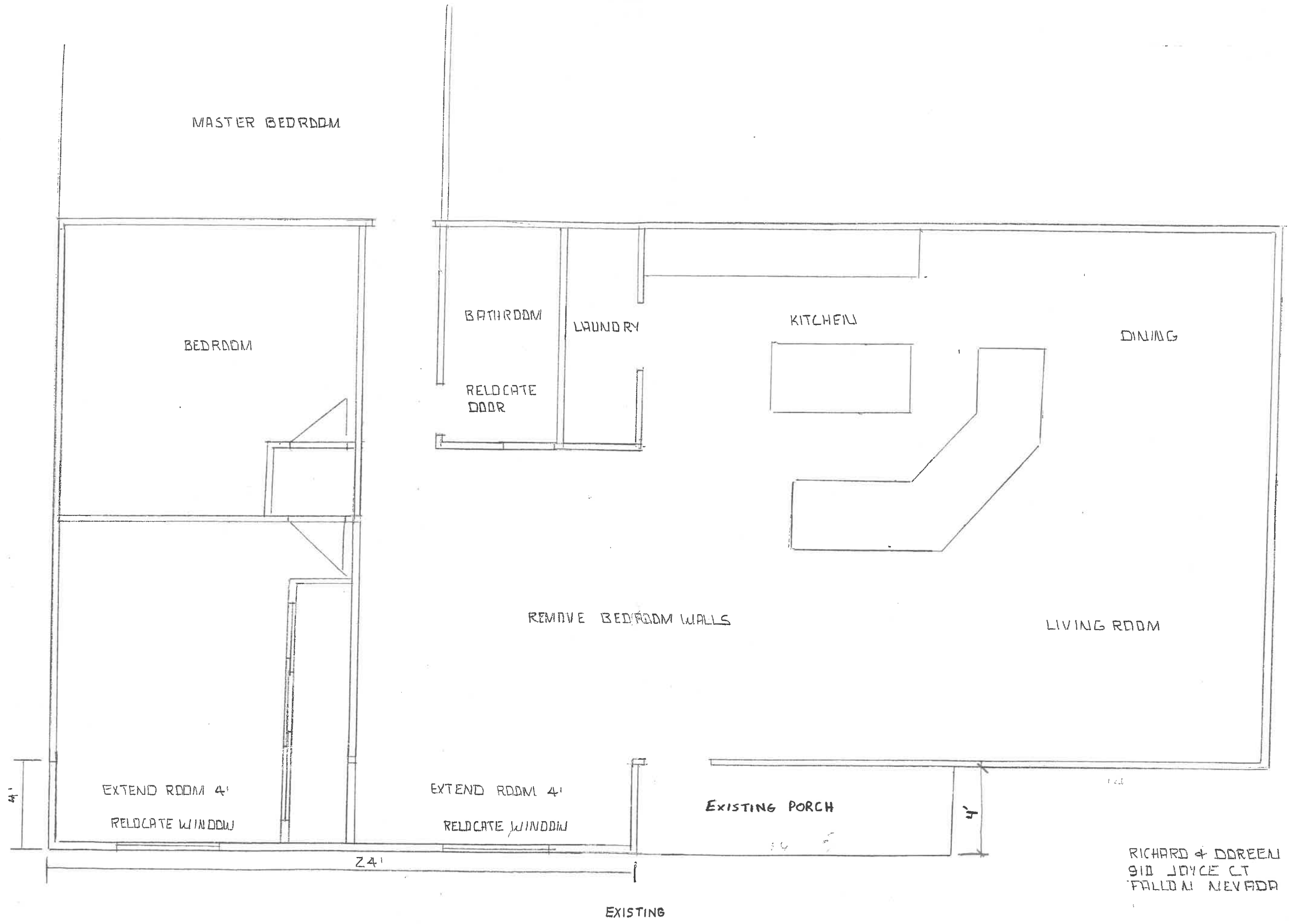

RICHARD & DOREEN DODLEY
 910 JOYCE CT
 FALLON, NEVADA 89406

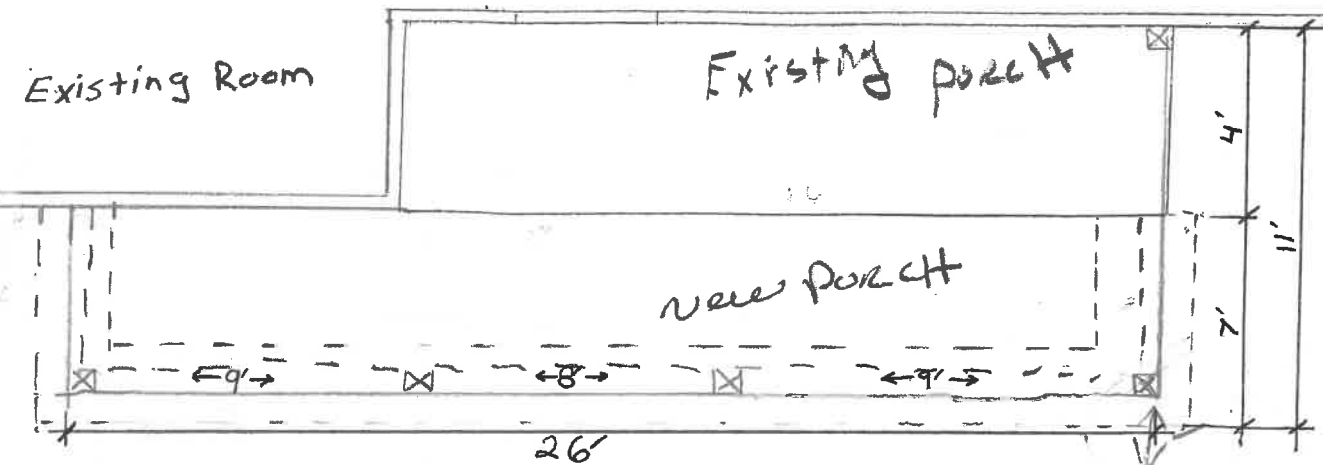
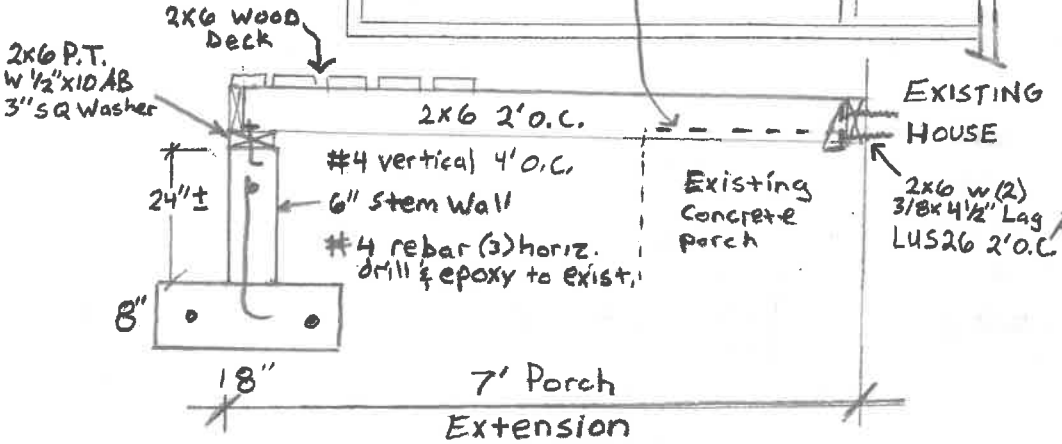
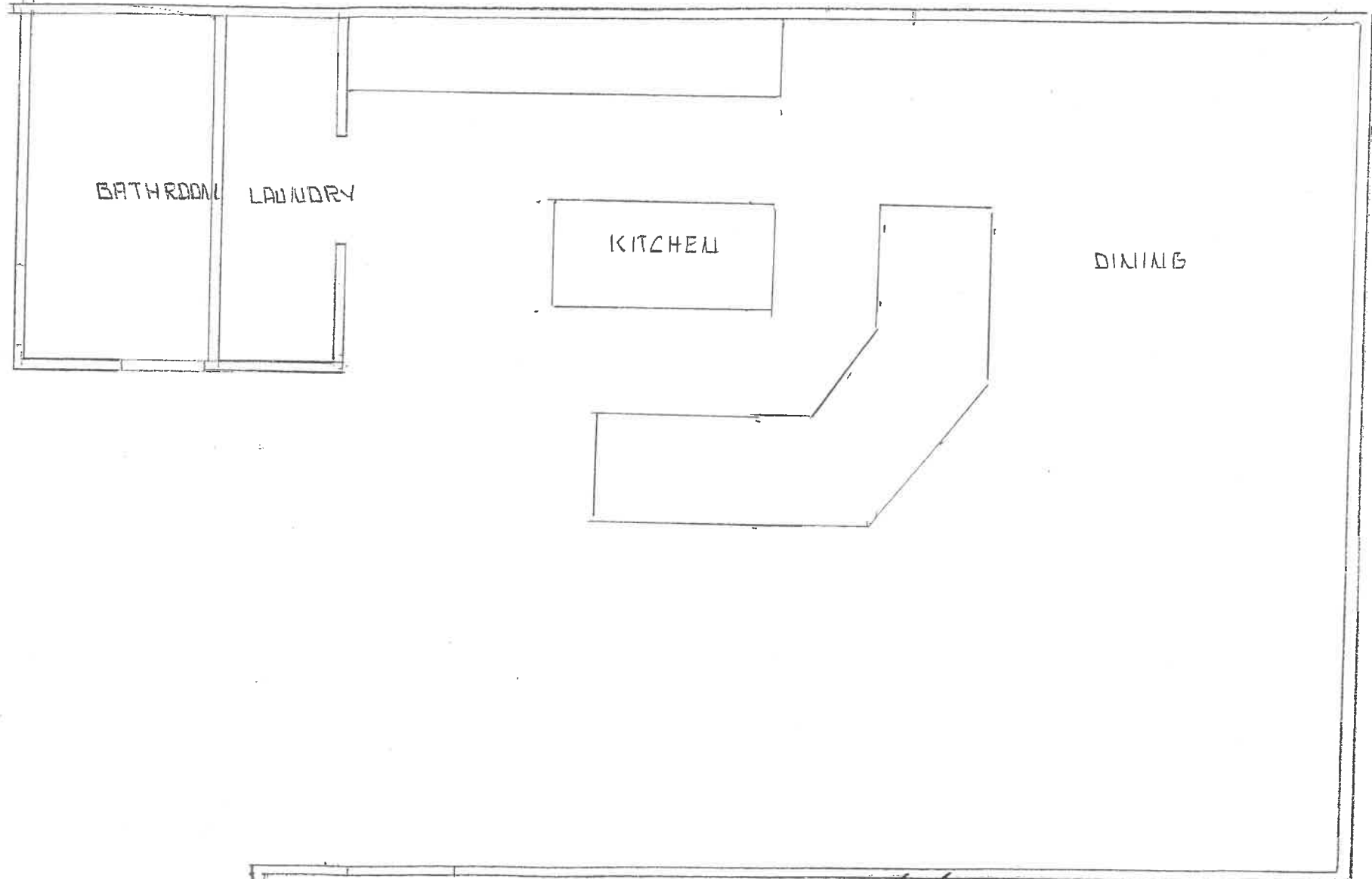
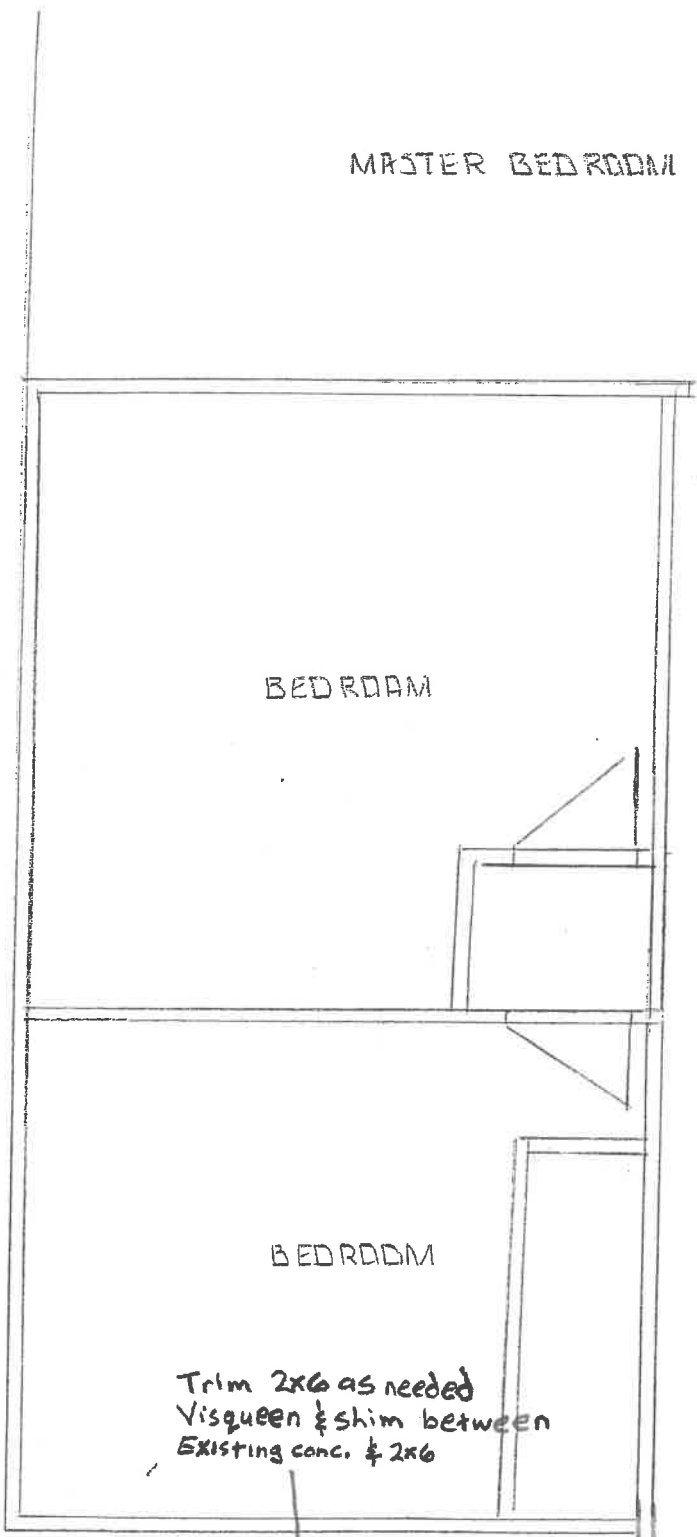

RICHARD & DOREEN DODLEY
810 JOYCE CT
FALLON NEVADA 89406

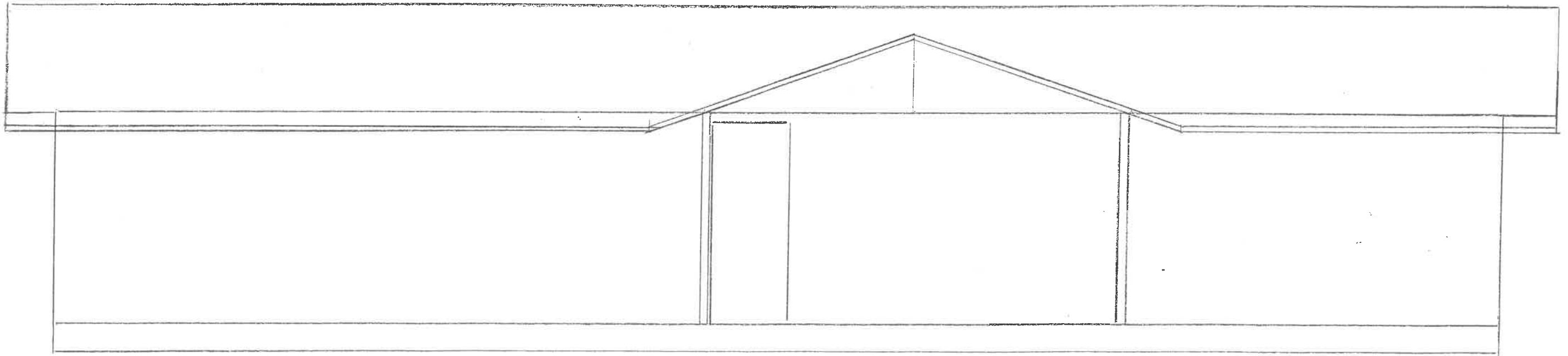
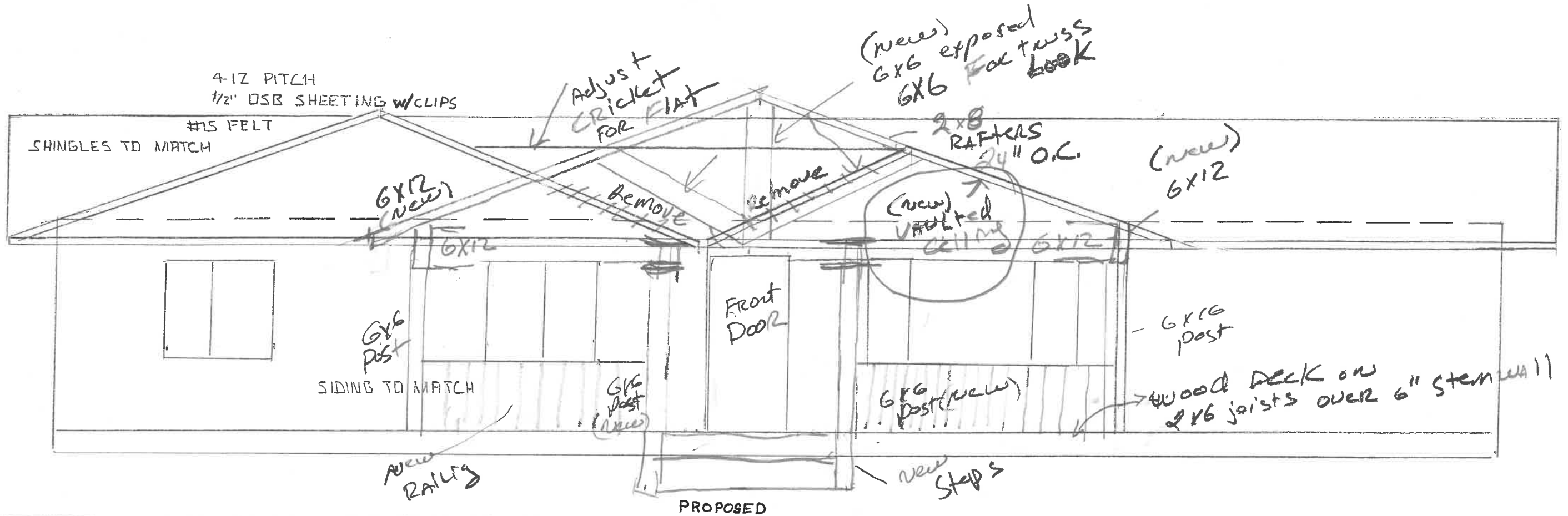

RICHARD + DOREEN DODLEY
 910 JOYCE CT
 FALLON, NEVADA 89406

New Ridge Line

Adjusted Cricket

ECCLA/
ECCLL @ Corners

New
6x12
Beams
6x6 Post

New RAILING

REMOVE

ECL66
6x6 Post

Hand Railing: 34-38"
see IRC R311.7.8

Stairs: Run=11" min.
Rise=7" max.

7' EX Extension 4' EXIST Porch

PROPOSED

7/16 OSB
16" x 16" LAP
SIDING

5/8 SHEETROCK
2x4 STUDS
R-13
1/2" SHEETROCK

1/2" OSB
#15 FELT

4-12
PREMAN TRUSSES
SHINGLES TO MATCH

R-38 INSULATION

8x18
Footing

2x6 JOIST

2x6 Treated Lumber

1/2" x 10 ANCHOR BOLTS
5/8" O.C.
w/ 3" SQ Washer

typical Footing & Stem wall

5/8 x 10 J BOLTS

2x8 JOIST

2"

1/2" R-MAX
6 MIL PLASTIC
2 EA #4
REBAR

1/2" REBAR DOWEL TO
EXISTING STEMWALL

24'

EXISTING

RICHARD + DOREEN DADLEY
910 JOYCE CT
FALLON NEVADA 89406