Exhibit B

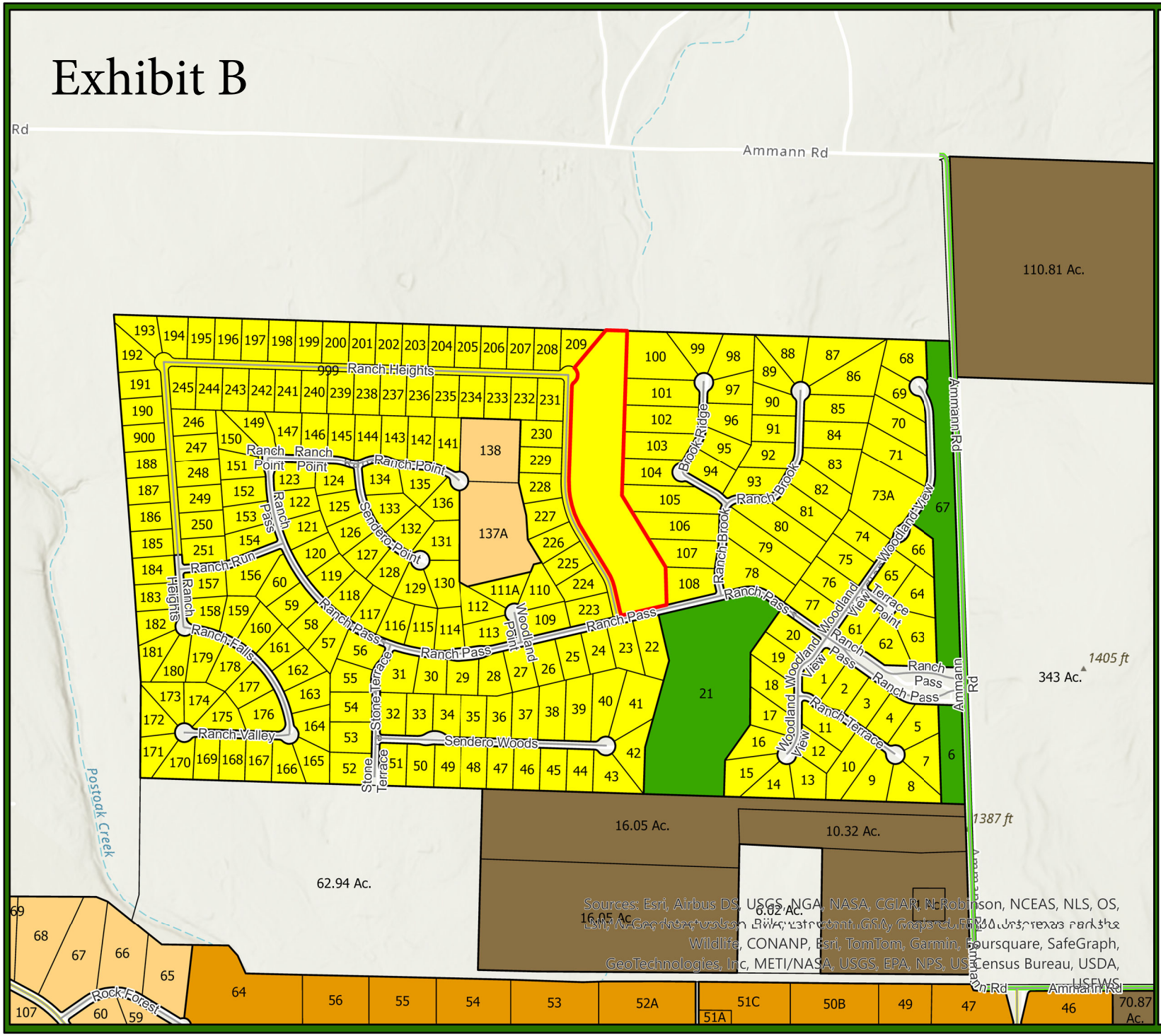

Exhibit
Zoning Map

Stone Creek Unit 2B
Variance Application Number:
PV# 2024-02

Legend

- Subject Property

ZONING

- Civic & Community Facilities
- Existing Residential One
- Existing Residential Two
- Existing Residential Three
- Existing Residential Four - 5+ Acres
- Neighborhood Residential
- Rural Residential
- Parks and Open Space
- Logistics
- Neighborhood Commercial
- Mixed Use Village
- Parcels
- Fair_Oaks_Roads

CITY OF FAIR OAKS RANCH • TEXAS

1,000 US Feet

Disclaimer – The City of Fair Oaks Ranch (COFOR) does not guarantee the accuracy, adequacy, completeness, or usefulness of any information. COFOR does not warrant the completeness, timeliness, or positional, thematic, and attribute accuracy of the GIS Data. The GIS data, cartographic products, and associated applications are not legal representations of the depicted data. GIS data is derived from public records that are constantly undergoing revision. Under no circumstances should GIS products be used for final design purposes. COFOR provides this information on an "as is" basis without warranty of any kind, express or implied, including but not limited to warranties of merchantability or fitness for a particular purpose, and assumes no responsibility for anyone's use of the information.