

SCALE: 1"=100'

1000 27710 6 08/26/83

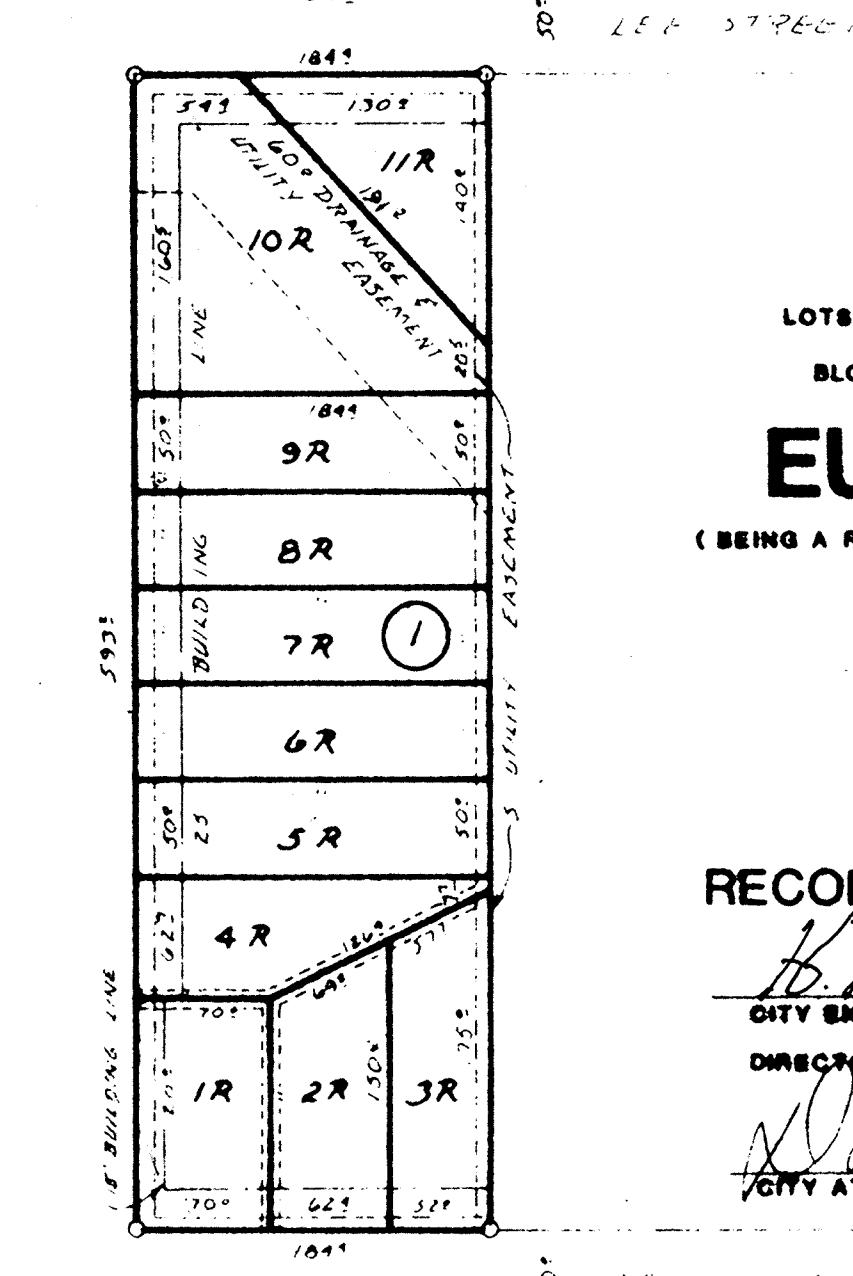

PLAT SHOWING

LOTS 1-R THRU 11-R, BLOCK 1, LOTS 1-R THRU 12-R,

BLOCK 2, AND LOTS 1-R THRU 4-R, BLOCK 3.

EUREKA ADDITION

(BEING A REVISION OF BLOCKS 8, 9, AND PART OF 10, RACE'S ADDITION)

TO THE CITY OF EVERMAN,

TARRANT COUNTY, TEXAS.

RECOMENDED FOR FINAL APPROVAL:

H. P. Hensley
CITY ENGINEER AND/OR
DIRECTOR OF PUBLIC WORKS
[Signature]
CITY ATTORNEY

8-8-83
DATE

8-8-83
DATE

COMPTON COUNTY, TEXAS
I hereby certify that this instrument was duly recorded in the time stamped herein by me and was duly recorded in the Volume and Page of the Plat Records of Tarrant County, Texas, as stamped herein on 8/8/83.
AUG 25 1983
Madeline Huffman
COUNTY CLERK
TARRANT COUNTY, TEXAS

Ralph Whitlock
CHAIRMAN, CITY PLANNING
AND ZONING BOARD

8-8-83
DATE

J. L. Carroll
SUPERINTENDENT OF THE
WATER AND SEWER DEPARTMENT

8-8-83
DATE

DEDICATION

THE STATE OF TEXAS
COUNTY OF TARRANT

KNOW ALL MEN BY THESE PRESENTS

THAT WHEREAS, MRS. EDITH CHRISTOPHER is the owner of Lots 1-A THRU 4-A, Lots 5 thru 10, Block 3, Lots 1 thru 10, Block 9, and Lots 1 thru 3, Block 10, Race's Addition to the city of Everman, Tarrant County, Texas, according to plat recorded in Volume 388-T, Page 9, Plat Records, Tarrant County, Texas.

NOW THEREFORE, MRS. EDITH CHRISTOPHER desires to adopt a plan for revising said lots to be known as Lots 1-R thru 11-R, Block 1, Lots 1-R thru 12-R, Block 2, and Lots 1-R thru 4-R, Block 3, Eureka Addition to the city of Everman, Tarrant County, Texas, and does hereby dedicate to the use of the public all streets and easements as shown thereon.

IN WITNESS THEREOF, THIS DEDICATION is executed this the 31st day of August, 1983.

Edith Christopher
By
MRS. EDITH CHRISTOPHER

THE STATE OF TEXAS
COUNTY OF TARRANT

BEFORE ME, the undersigned, a Notary Public, on this day personally appeared MRS. EDITH CHRISTOPHER, known to me as the person whose name is subscribed to the foregoing instrument and acknowledged to me that she executed the same for the purposes and consideration therein expressed.

GIVEN UNDER MY HAND AND SEAL OF OFFICE THIS THE 31st day of August, 1983.

[Signature]
Notary Public, Tarrant County, Texas

I hereby certify that the above and foregoing Plat of Blocks 1 thru 3, Eureka Addition to the City of Everman, Texas, was approved by the City Council of the City of Everman, Texas, on the 9 day of August, 1983.

This approval shall be invalid unless the approved plat of such addition is recorded in the office of County Clerk of Tarrant County, Texas, within 30 days from said date of final approval.

Said addition shall be subject to all the requirements of the Platting Ordinances of the City of Everman.

Witness my hand this 9 day of August, 1983.

[Signature]
City Secretary

83 AUG 25 P 1:18
TARRANT COUNTY, TEXAS

[Signature]
7-8-83

AREA SURVEYING COMPANY
102 W. TRAMMELL ST.
EVERMAN, TEXAS 76140
PHONE 293-5684

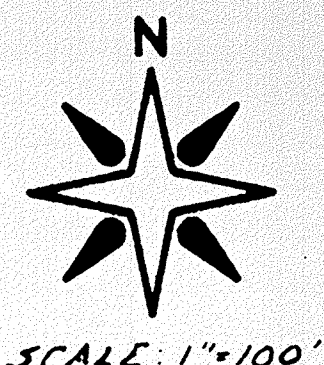
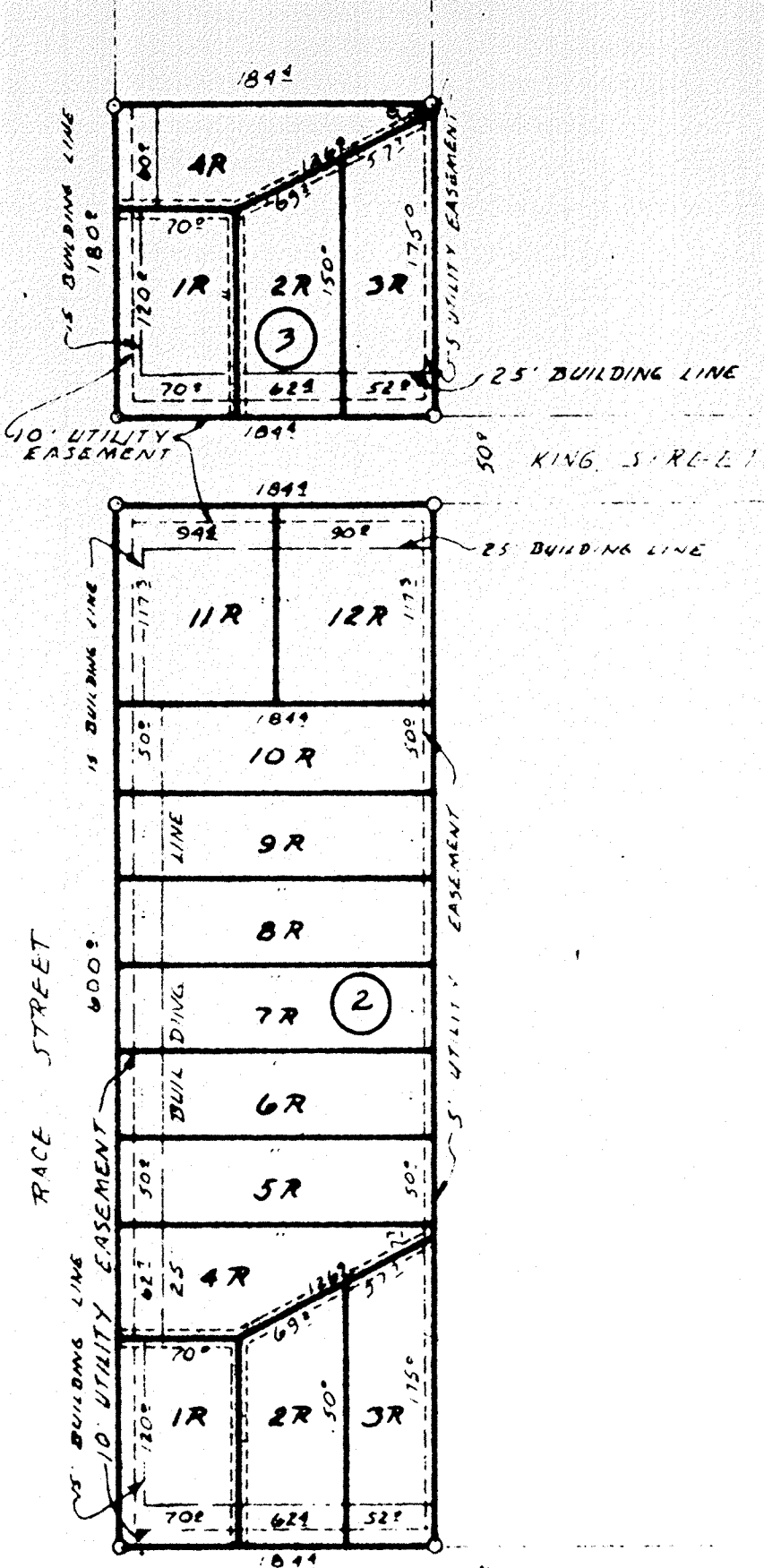

SCALE: 1"=100'

1000 27710 6 08/26/83

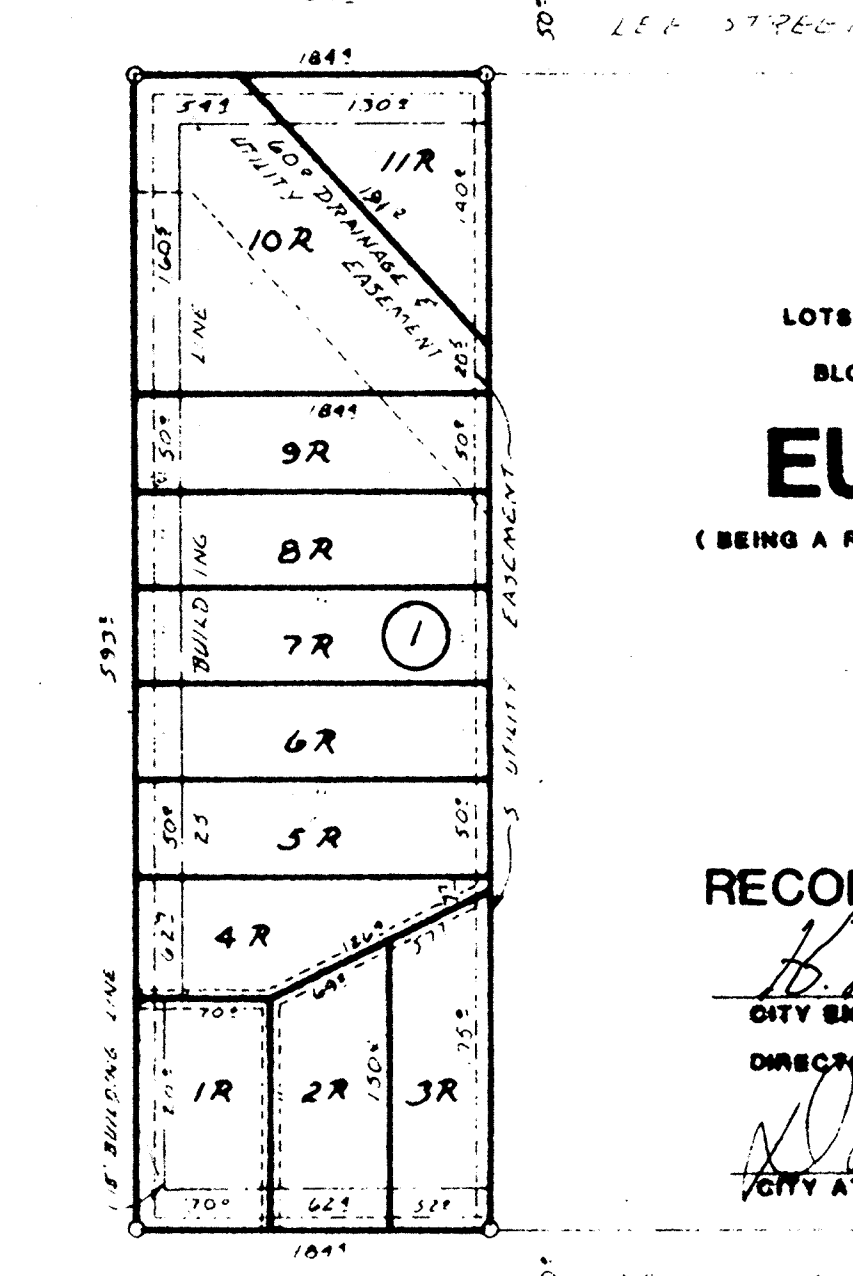

PLAT SHOWING

LOTS 1-R THRU 11-R, BLOCK 1, LOTS 1-R THRU 12-R,

BLOCK 2, AND LOTS 1-R THRU 4-R, BLOCK 3.

EUREKA ADDITION

(BEING A REVISION OF BLOCKS 8, 9, AND PART OF 10, RACE'S ADDITION)

TO THE CITY OF EVERMAN,

TARRANT COUNTY, TEXAS.

RECOMENDED FOR FINAL APPROVAL:

H.P. Hensley
CITY ENGINEER AND/OR
DIRECTOR OF PUBLIC WORKS
W. J. Carroll
CITY ATTORNEY

8-8-83
DATE

8-8-83
DATE

COMITY OF TARRANT
TEXAS
I hereby certify that this instrument was duly and lawfully
y certify that this instrument was duly and lawfully
the time stamped herein by me and was duly
in the Volume and Page of the Plat Records
of Tarrant County, Texas, as stamped herein by me.
AUG 25 1983
Madeline Huffman
COUNTY CLERK
TARRANT COUNTY, TEXAS

Ralph Whitlock
CHAIRMAN, CITY PLANNING
AND ZONING BOARD
J.L. Carroll
SUPERINTENDENT OF THE
WATER AND SEWER DEPARTMENT

8-8-83
DATE

8-8-83
DATE

DEDICATION
THE STATE OF TEXAS
COUNTY OF TARRANT
KNOW ALL MEN BY THESE PRESENTS

THAT WHEREAS, MRS. EDITH CHRISTOPHER is the owner of Lots 1-A THRU 4-A, Lots 5 thru 10, Block 3, Lots 1 thru 10, Block 9, and Lots 1 thru 3, Block 10, Race's Addition to the city of Everman, Tarrant County, Texas, according to plat recorded in Volume 388-T, Page 9, Plat Records, Tarrant County, Texas.

NOW THEREFORE, MRS. EDITH CHRISTOPHER desires to adopt a plan for revising said lots to be known as Lots 1-R thru 11-R, Block 1, Lots 1-R thru 12-R, Block 2, and Lots 1-R thru 4-R, Block 3, Eureka Addition to the city of Everman, Tarrant County, Texas, and does hereby dedicate to the use of the public all streets and easements as shown thereon.

IN WITNESS THEREOF, THIS DEDICATION is executed this the 3rd day of August, 1983.

Edith Christopher
By
MRS. EDITH CHRISTOPHER

THE STATE OF TEXAS
COUNTY OF TARRANT

BEFORE ME, the undersigned, a Notary Public, on this day personally appeared MRS. EDITH CHRISTOPHER, known to me as the person whose name is subscribed to the foregoing instrument and acknowledged to me that she executed the same for the purposes and consideration therein expressed.

GIVEN UNDER MY HAND AND SEAL OF OFFICE THIS THE 3rd day of August, 1983.

Curry L. Hangerman
Notary Public, Tarrant County, Texas

I hereby certify that the above and foregoing Plat of Blocks 1 thru 3, Eureka Addition to the City of Everman, Texas, was approved by the City Council of the City of Everman, Texas, on the 9 day of August 1983.

This approval shall be invalid unless the approved plat of such addition is recorded in the office of County Clerk of Tarrant County, Texas, within 30 days from said date of final approval.

Said addition shall be subject to all the requirements of the Platting Ordinances of the City of Everman.

Witness my hand this 9 day of August, 1983.

Jerry L. Hangerman
City Secretary

83 AUG 25 P 1:18
TARRANT COUNTY, TEXAS

Clarence H. Hart
CLARENCE H. HART
1800
PUBLIC SURVEYOR

AREA SURVEYING COMPANY
102 W. TRAMMELL ST.
EVERMAN, TEXAS 76140
PHONE 293-5684