

HISTORICAL STRUCTURE FORM  
FLORIDA MASTER SITE FILE

91

HISTORICAL STRUCTURE FORM

AH Key 1189870

09/07/

Original: X

Update:

Site:

Recorder: DL 12-16

Sitename:

MRS. SALLY RUSH RESIDENCE

Historic Contexts:

BOOM TIMES

Natl Register Cat:

BUILDING

Other Names/MSF Nos.:

County:

LAKE

Ownership Type: PRIVATE-INDIVIDUAL

Project Name:

EUSTIS SITE SURVEY DHR#:

Location (Attach copy of USGS map, sketch-map of immediate area)

Address: 804 E. LEMON AVENUE City: EUSTIS

Vicinity of/route to: SOUTHEAST CORNER OF E. LEMON AVENUE AND PRESCOTT STREET.

Subdivision: PRESCOTT'S ADDITION Block: 23 Lot: 8 MAP 69

Plat or Other map:

Township: 19S Range: 26E Section: 11 1/4: 1/4-1/4:

Irregular sec?: Land Grant:

USGS 7.5' map: EUSTIS 1966 PR 1980 Easting:

UTM:

Northing:

Coordinates - Latitude: D M S Longitude: D M S

History

Architect:

Builder:

Date Built: 1924 Circa: C Restoration Date(s):

Modification Date(s):

Move Date: Original Location:

Original Use: PRIVATE RESIDENCE

Present Use: PRIVATE RESIDENCE

Description

Style: FRAME VERNACULAR

Plan: Exterior: IRREGULAR

Interior: IRREGULAR

No.: Stories 2 Outbuildings 0 Porches 0 Dormers 0

Structural System(s): WOOD FRAME

Exterior Fabric(s): ASBESTOS SHINGLE

Foundation - Type: PIERS

Materials: CONCRETE BLOCK

Infill: METAL

Porches:

Roof - Type: INTERSECTING GABLES Surfacing: SHEET METAL: STANDING SEAM

Secondary Structure(s):

Chimney - Number: 1 Material: BRICK

Location: INTERIOR

Windows: DHS, 1/1

Exterior Ornament:

Condition: GOODS Surroundings: RESIDENTIAL

Narrative (general, interior, landscape, context; 3 lines only)

THIS FRAME VERNACULAR RESIDENCE HAS A GROUND FLOOR SCREEN ENCLOSED ENTRY PORCH THAT IS IN KEEP  
ING WITH THE ORIGINAL ARCHITECTURAL STYLE. SURROUNDED BY LARGE SHADE TREES THE RESIDENCE IS ALM  
OST HIDDEN FROM VIEW.

HISTORICAL STRUCTURE FORM  
FLORIDA MASTER SITE FILE

09/07/

91 HISTORICAL STRUCTURE FORM

Archaeological remains at the site

FMSF Archaeological form completed?: N

Artifacts or other remains: NONE OBSERVED

Recorder's Evaluation of Site

Areas of significance: ARCHITECTURE

Eligible for National Register?: N

Significant as part of district?: N

Significant at local level?: N

Summary of significance:

THIS RESIDENCE HAS BEEN SLIGHTLY ALTERED BUT STILL CONTRIBUTES TO THE OVERALL HISTORY AND DEVELOPMENT OF THE NEIGHBORHOOD. MRS. SALLIE RUSH RESIDED HERE IN 1924. NO OTHER HISTORICAL INFORMATION WAS AVAILABLE.

\*\*\* DHR USE ONLY \*\*\*  
\* Keeper determination of eligibility date: / / / / \*  
\* SHPO evaluation of eligibility date: / / / / \*  
\* Local determination of eligibility date: / / / / \*  
\* Office: \*  
\*  
\*\*\* DHR USE ONLY \*\*\*

Recorder information: DONNA G LOGSDON

Date: 08/1991 Affiliation: THE HISTORIC WORKS

Photographs (Attach a labeled print bigger than contact size)

Location of negatives: EUSTIS HIST. MUSEUM

Negative numbers: 12-16

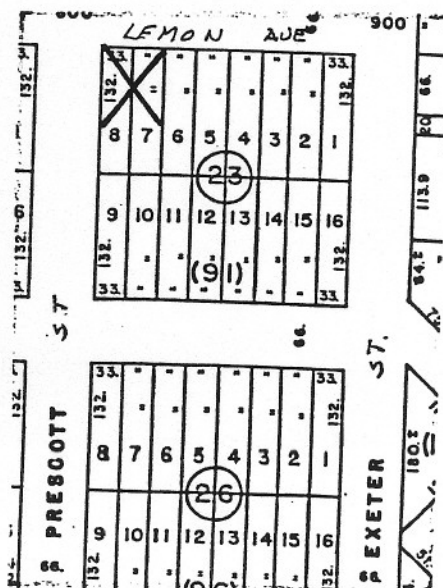

STATE OF FLORIDA  
STATE ROAD DEPARTMENT  
AND INTERNAL IMPROVEMENT FUND

UNITED STATES  
DEPARTMENT OF THE INTERIOR  
GEOLOGICAL SURVEY

