

HISTORICAL STRUCTURE FORM
FLORIDA MASTER SITE FILE

A14 key 1189969

09/07/

91

HISTORICAL STRUCTURE FORM

Original: X
Update:
Sitename: MCRAE HOUSE
Historic Contexts: DEPRESSION/NEW DEAL
Natl Register Cat: BUILDING
Other Names/MSF Nos.:
County: LAKE Ownership Type: PRIVATE-INDIVIDUAL
Project Name: EUSTIS SITE SURVEY DHR#:

Site:
Recorder: DL 14-18

Location (Attach copy of USGS map, sketch-map of immediate area)

Address: 626 E. WASHINGTON STREET City: EUSTIS
Vicinity of/route to: SOUTHWEST CORNER OF E. WASHINGTON STREET AND SALEM STREET.

Subdivision: PRESCOTT'S ADDITION Block: 28 Lot: 1

Plat or Other map:
Township: 19S Range: 26E Section: 11 1/4: 1/4-1/4:
Irregular sec?: Land Grant:
USGS 7.5' map: EUSTIS 1966 PR 1980 Easting:
UTM: Northing:
Coordinates - Latitude: D M S Longitude: D M S

History

Architect:
Builder:
Date Built: 1930 Circa: C Restoration Date(s):

Modification Date(s):
Move Date: Original Location:
Original Use: PRIVATE RESIDENCE
Present Use: PRIVATE RESIDENCE

Description

Style: DUTCH COLONIAL
Plan: Exterior: IRREGULAR
Interior: IRREGULAR
No.: Stories 2 Outbuildings 0 Porches 1 Dormers 0
Structural System(s): WOOD FRAME
Exterior Fabric(s): ASPHALT SHINGLE # BRICK # ST
Foundation - Type: CONTINUOUS
Materials: BRICK
Infill:
Porches: N/PORCH/SCREEN ENCLOSED/2 BAYS/N
Roof - Type: INTERSECTING GABLES Surfacing: METAL SHINGLE
Secondary Structure(s): # SHED
Chimney - Number: 1 Material: BRICK
Location: E: EXTERIOR, END
Windows: DHS, 3/1
Exterior Ornament:
Condition: GOOD Surroundings: RESIDENTIAL

Narrative (general, interior, landscape, context; 3 lines only)

THIS DUTCH COLONIAL STYLE RESIDENCE HAS A STEEP GABLED ROOF AND CENTRALLY LOCATED DORMER WITH TWO SETS OF PAIRED WINDOWS ON THE FRONT FACADE. THE FLATTENED ARCHES AT THE ENTRY PORCH HAVE BEEN SCREEN ENCLOSED NOT IN KEEPING WITH THE ORIGINAL STYLE.

HISTORICAL STRUCTURE FORM
FLORIDA MASTER SITE FILE

09/07/

91

HISTORICAL STRUCTURE FORM

Archaeological remains at the site

FMSF Archaeological form completed?: N
Artifacts or other remains: NONE OBSERVED

Recorder's Evaluation of Site

Areas of significance: ARCHITECTURE

Eligible for National Register?: N
Significant as part of district?: N
Significant at local level?: N

Summary of significance:

THIS RESIDENCE CONTRIBUTES TO THE HISTORY AND DEVELOPMENT OF THE AREA. ALTHOUGH IT HAS BEEN ALTERED IT HAS RETAINED SOME OF ITS CLASSICAL STYLE SEEN THROUGHOUT THIS NEIGHBORHOOD. MCCRAE WAS NOTED TO HAVE RESIDED HERE IN THE 1930S.

*** DHR USE ONLY ***
* Keeper determination of eligibility date: / / / / *
* SHPO evaluation of eligibility date: / / / / *
* Local determination of eligibility date: / / / / *
* Office: *
* * * * *
*** DHR USE ONLY ***

Recorder information: DONNA G LOGSDON
Date: 08/1991 Affiliation: THE HISTORIC WORKS

Photographs (Attach a labeled print bigger than contact size)
Location of negatives: EUSTIS HIST. MUSEUM
Negative numbers: 14-18

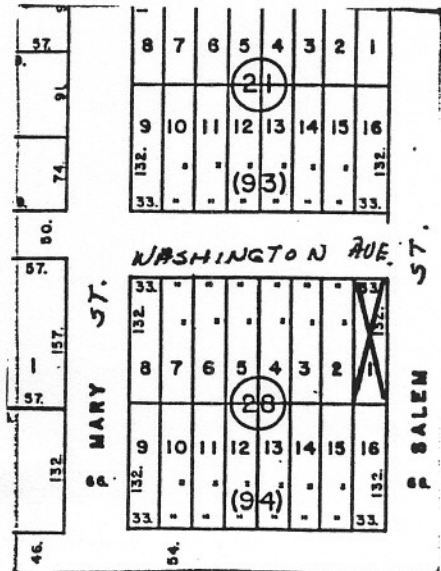

STATE OF FLORIDA
STATE ROAD DEPARTMENT
AND INTERNAL IMPROVEMENT FUND

UNITED STATES
DEPARTMENT OF THE INTERIOR
GEOLOGICAL SURVEY

LEFSBURG 11 MI
42'30" LISBON 4.9 MI. 132 4641 NVV (UMATILLA) UMATILLA 4.1 MI. 134 40' R. 26 E. 36

L A K E E U S T I S
ELEVATION 63



SCALE 1:24,000

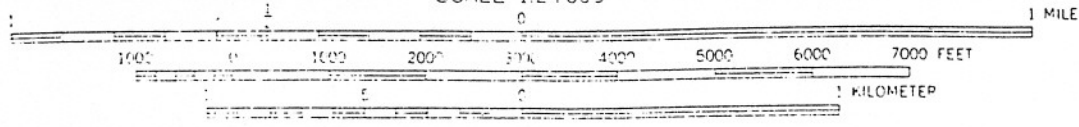

CONTOUR INTERVAL 5 FEET
NATIONAL GEODETIC VERTICAL DATUM OF 1929



QUADRANGLE LOCATION