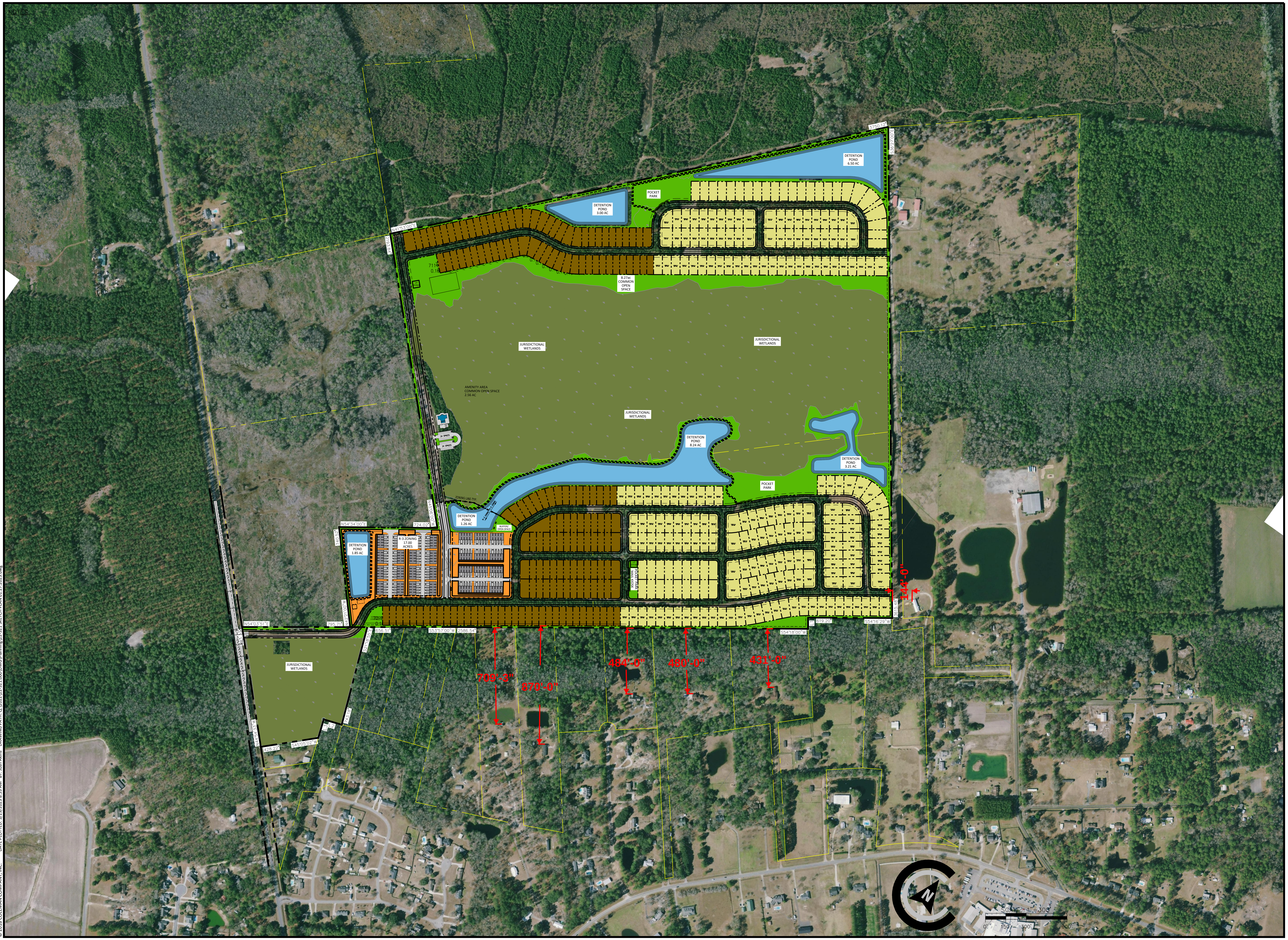

COLEMAN COMPANY
ENGINEERS • SURVEYORS
Savannah, Georgia | (912) 200-3041 | CCI-SAV.COM

NOT FOR CONSTRUCTION

SITE PLAN IS CONCEPTUAL IN NATURE AND SUBJECT TO CHANGE UPON FINAL SURVEY AND JURISDICTIONAL INVESTIGATION

REVISIONS:

CONCEPTUAL PLAN

T & T PROPERTY

PREPARED FOR: COASTAL CORNERSTONE DEVELOPMENT

LOCATED IN EFFINGHAM COUNTY, GEORGIA

JOB NUMBER:	22-321
DATE:	01/12/2023
DRAWN BY:	
CHECKED BY:	
SCALE:	AS NOTED

CONCEPTUAL PLAN

SHEET:

CP1.0

© 2018 COLEMAN COMPANY, INC.