

ATTACHMENT A - CONDITIONAL USE APPLICATION

Application Date: 01/11/23

Applicant/Agent: Justyne Albright

Applicant Email Address: FCSEquestriancenter@gmail.com

Phone # 717-880-1354 (cell)

Applicant Mailing Address: 353 Forest Haven Drive

City: Rincon State: GA Zip Code: 31326

Property Owner, if different from above: _____
Include Signed & Notarized Authorization of Property Owner

Owner's Email Address (if known): _____

Phone # _____

Owner's Mailing Address: _____

City: _____ State: _____ Zip Code: _____

Property Location: 353 Forest Haven Drive Rincon GA 31326

Present Zoning of Property AR-1 Tax Map-Parcel # 0452A056 Total Acres 25.21

CONDITIONAL USE REQUESTED:

Section 3.15A – Residential Business
See Section 3.15A for requirements

Section 3.15B – Rural Business
See Section 3.15B for requirements

OTHER (provide relevant section of code): _____

Reason: GDOT approved borrow source.

How does request meet criteria of Section 7.1.6 (see Attachment C): _____

Applicant Signature: Justyne Albright Date 01/11/23

Teresa Concannon

From: Bloomfield, Brandon <bbloomfield@Balfourbeattyus.com>
Sent: Thursday, January 12, 2023 8:58 AM
To: Teresa Concannon
Subject: EXTERNAL:Fwd: S-1024-098 Albright Borrow Pit

Attached is confirmation that GDOT is in the process of approving the borrow source. I also should have attached the submittal packet sent to GDOT for approval. If you need anything else, please let me know.

Thank you,

Brandon

Get [Outlook for iOS](#)

From: Mydell, Phillip Z <PMydell@dot.ga.gov>
Sent: Thursday, January 12, 2023 8:33:18 AM
To: Bloomfield, Brandon <bbloomfield@Balfourbeattyus.com>
Subject: RE: S-1024-098 Albright Borrow Pit

External Email

Brandon,

The Albright Borrow Pit is being review for approval for use on the Effingham Parkway. Further information on approval is forthcoming.

Thanks,

Phillip Z Mydell II
Civil Engineer II



Area 4 Statesboro
17213 Hwy 301 N.
Statesboro, GA, 30458
912-871-1103 office
912-424-9463 cell

From: Bloomfield, Brandon <bbloomfield@Balfourbeattyus.com>
Sent: Thursday, December 22, 2022 7:21 AM
To: Mydell, Phillip Z <PMydell@dot.ga.gov>
Cc: McDonald, Christopher <cmcdonald@Balfourbeattyus.com>; Jones, Justin <jujones@Balfourbeattyus.com>; Weitman, Kevin <kweitman@dot.ga.gov>; Branum, Dustin L <DuBranum@dot.ga.gov>
Subject: S-1024-098 Albright Borrow Pit

Phillip,

Please see the attached submittal for the Albright Borrow Pit. If you have any questions or need anymore information please give me a call.

Thank you,

Brandon Bloomfield

Superintendent | Balfour Beatty US Civils

C: 912-255-0923

E: bbloomfield@balfourbeattyus.com | www.balfourbeattyus.com

6018 HWY 21 South , Rincon , Georgia 31326

Balfour Beatty



Click to read our holiday message

Confidentiality Notice: The contents of this e-mail are confidential and are intended only for the use of the recipient(s) unless otherwise indicated. If you have received this e-mail in error, please notify the sender(s) immediately by telephone. Please destroy and delete the message from your computer. Any form of reproduction, dissemination, copying, disclosure, modification, distribution and/or publication of this e-mail is strictly prohibited unless expressly authorized by the sender(s). No person, without written confirmation of the contents of this e-mail, should rely on it. While this e-mail and the information it contains are supplied in good faith, no member of the Balfour Beatty plc group of companies shall be under any liability in respect of the contents of this e-mail or for any reliance the recipient may place on it. This e-mail is sent for information purposes only and shall not have the effect of creating a contract between the parties.

Warning: Although the company has taken reasonable precautions to ensure no viruses or other malware are present in this email, the company cannot accept responsibility for any loss or damage arising from the use of this email or attachments.

Georgia is a state of natural beauty. And it's a state that spends millions each year cleaning up litter that not only mars that beauty, but also affects road safety, the environment and the economy. Do your part – don't litter. How can you play an active role in protecting the splendor of the Peach State? Find out at <http://keepgaclean.com/>.

**** This is an EXTERNAL email. Please do not click on a link or open ANY attachments unless you are confident it is from a trusted source and you are expecting this email. ****

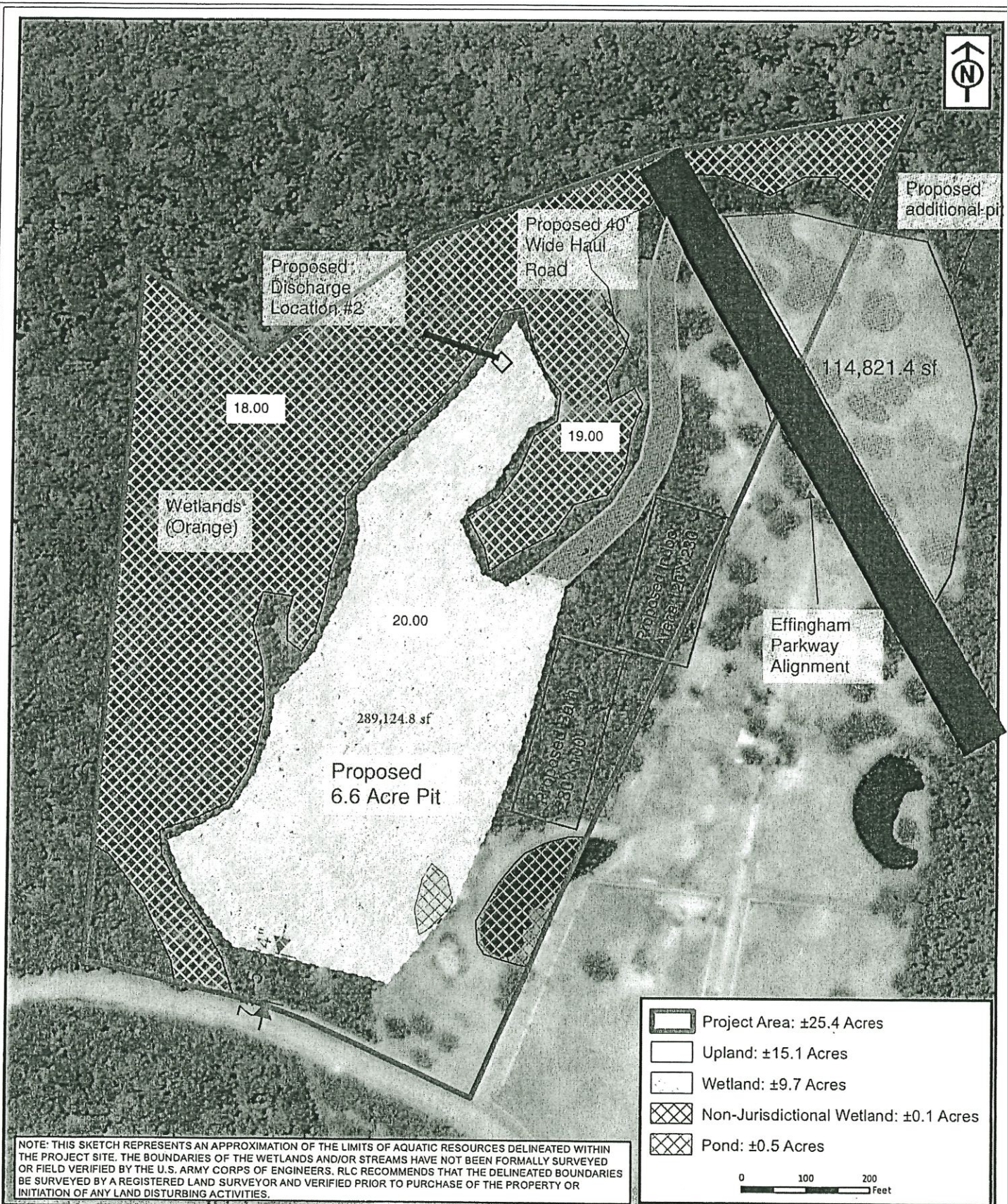

	Project Area: ±25.4 Acres
	Upland: ±15.1 Acres
	Wetland: ±9.7 Acres
	Non-Jurisdictional Wetland: ±0.1 Acres
	Pond: ±0.5 Acres

0 100 200 Feet

NOTE: THIS SKETCH REPRESENTS AN APPROXIMATION OF THE LIMITS OF AQUATIC RESOURCES DELINEATED WITHIN THE PROJECT SITE. THE BOUNDARIES OF THE WETLANDS AND/OR STREAMS HAVE NOT BEEN FORMALLY SURVEYED OR FIELD VERIFIED BY THE U.S. ARMY CORPS OF ENGINEERS. RLC RECOMMENDS THAT THE DELINEATED BOUNDARIES BE SURVEYED BY A REGISTERED LAND SURVEYOR AND VERIFIED PRIOR TO PURCHASE OF THE PROPERTY OR INITIATION OF ANY LAND DISTURBING ACTIVITIES.

RLC Project No.:	21-323
Figure No.:	1
Prepared By:	ZM
Sketch Date:	9/7/2021
Map Scale:	1 inch = 200 feet

**Forest Haven
Drive Tract**
Effingham County, Georgia

Wetland Exhibit
Prepared For: Balfour Beatty

RLC
**RESOURCE+LAND
CONSULTANTS**

21 Park of Commerce Way, Ste. 102
Suwanee, Georgia 30066
970.441.5676 www.rlc.com



452A-56



1000 ft



Legend

- ◆ Address Points
- Tax Parcels With Labels
- Zoning
 - AR-1
 - AR-2
 - R-1
 - R-2
 - R-3
 - R-4
 - R-5
 - R-6
 - B-1
 - B-2
 - B-3
 - I-1
 - FH
 - CP
 - PD
 - Other
- Road Names
- Road Centerlines

This map is a user generated static output from rightspot.spateng.com website and is for reference use only. Data layers that appear on this map may or may not be accurate, current, or otherwise reliable.

THIS MAP IS NOT TO BE USED FOR NAVIGATION

452A-56

