

CUVA DENIALS- JANUARY 8TH, 2024 BOA MEETING							
<u>ORIG YR</u>	<u>TYPE</u>	<u>PIN</u>	<u>OWNER</u>	<u>ACRES</u>	<u>USE</u>	<u>NOTES</u>	<u>REQUEST</u>
2025	CUVA	254-11	PRESS MARY JO	9.00 CUVA 10.00 TOTAL	34% OPEN 66% TIMBER	2025 APPLICATION. X1 HOMESITE	DENY
2024	CUVA	222-1	PATRICK KERMIT ALLEN	43.60 CUVA 43.60 TOTAL	100% TIMBER	MISSING \$26.00 FILING FEE AND ESTATE PAPERWORK	DENY
2024	CUVA	263-26	BABER TERESA K AND OLSON MICHAEL SCOTT	16.00 CUVA 17.00 TOTAL	65% OPEN 35% TIMBER	PROPERTY IS NOT AT LEAST 50% TIMBER OR AGRICULTURALLY USED (SEE ALL PHOTOS AND MAP). X1 HOMESITE	DENY
2024	CUVA	412-5A01	FALKNER BRANDON DANIEL	9.33 CUVA 9.33 TOTAL	84% OPEN 16% TIMBER	PARCEL IS UNDER 10.00 ACRES- OWNER HAS NOT PROVIDED PROOF OF AGRICULTURAL USAGE. THERE IS A 1.01 ACRE SEPARATE PARCEL (412-5A1A, MR. FALKNER IS PART OWNER) WITH A HOUSE IN MIDDLE OF THIS PARCEL. (SEE ALL PHOTOS AND MAP)	DENY



RED AREA-
ESTIMATED AREA
OF GRAZING FOR
GOATS

263-24A

263-25

263-10

OLD DIXIE HWYS

263-24

263-26

263-27

263-28A

© All EagleView

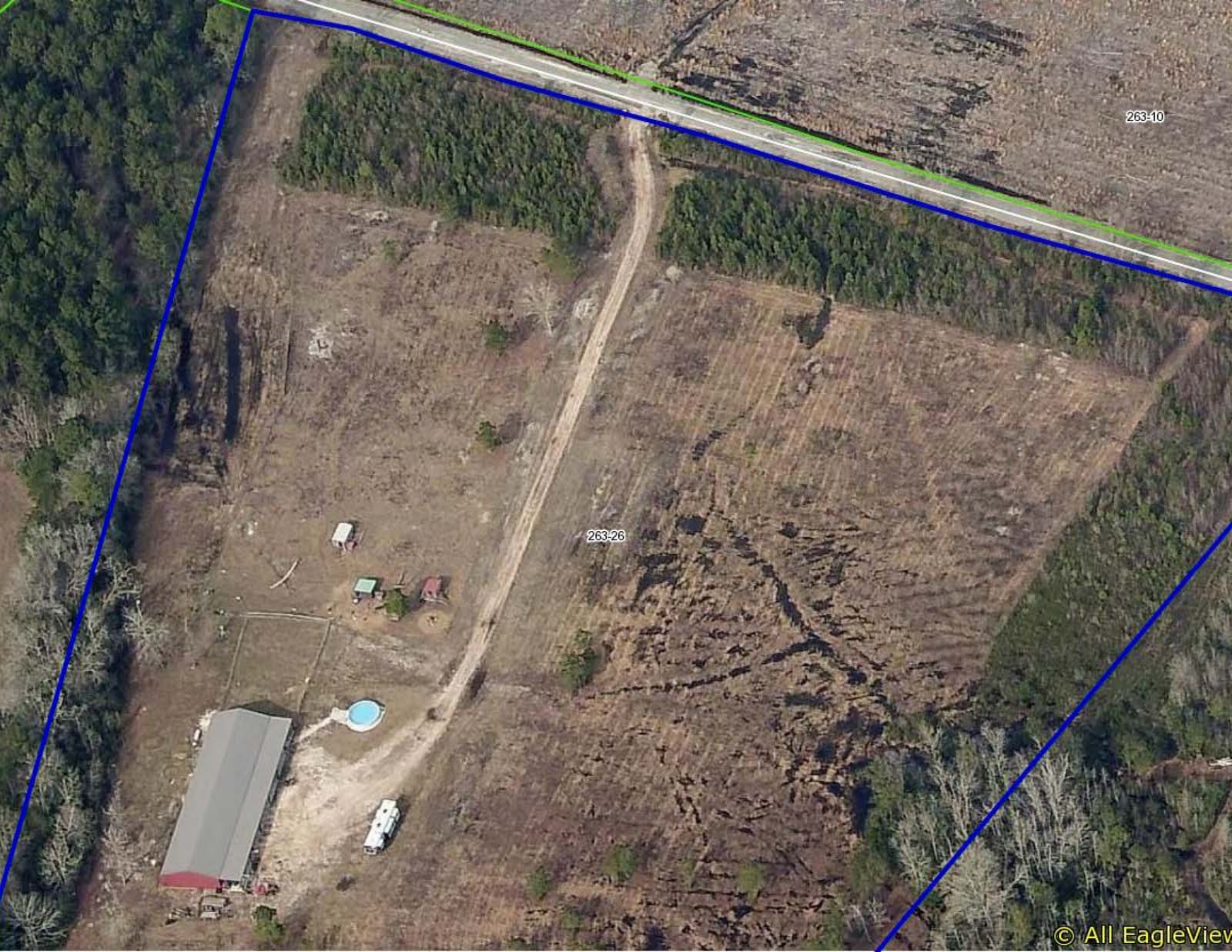

263-10

263-26

PARCEL 263-26



PARCEL 263-26



1/3/24, 10:08:31 AM

1027

PARCEL 263-26



PARCEL 263-26



1/3/24, 10:06:20 AM

1027

PARCEL 263-26



1/3/24, 10:06:29 AM

1027

PARCEL 263-26



PARCEL 263-26



PARCEL 263-26



PARCEL 263-26



PARCEL 263-26



PARCEL 263-26





412-5A03

412-6A

412-5A02

412-5A

412-4

412-5A01

412-5A1A

412-8

PARCEL 412-5A01



PARCEL 412-5A01



Dedicated
Lawn Care, LLC.



Springfield, GA
Call: 706.884.4444
US DOT 3334897

PARCEL 412-5A01

4x4



PARCEL 412-5A01



PARCEL 412-5A01



PARCEL 412-5A01



PARCEL 412-5A01



5/25/23, 1:21:19 PM

28795

PARCEL 412-5A01



PARCEL
412-5A01



PARCEL 412-5A01

