



ASEM-25-1

Assemblage Permit

Status: Active

Submitted On: 1/17/2025

Primary Location

1258 Corinth Church Road

Clyo, GA 31303

Owner

EDWARDS LLOYD B AND LLYOD
GLENN

1234 CORINTH CHURCH RD

CLYO, GA 31303

Applicant

 L Glenn Edwards

 912-313-2577

 gtbenterprises@yahoo.com

 1258 Corinth Church Rd
Clyo, Ga 31303

Staff Review

Board of Commissioner Meeting Date

03/04/2025

Staff Description

Approval Date

—

Applicant Information

Who is applying for the Assemblage Permit?*

Property Owner

Applicant / Agent Name*

Glenn

Applicant Email Address*

Edwards

Applicant Phone Number*

9123132577

Applicant Mailing Address*

1258 Corinth Church Rd

Applicant City*

Clyo

Applicant State*

GA

Applicant Zip Code*

31303

General Information

Permission is hereby granted to *

Effingham Shrine Club

to hold public gathering in the County of Effingham
on*

04/26/2025

Beginning Time*

5

am/pm*

pm

The gathering is to be held at said location known
as*

1258 Corinth Church Rd

Description of Event*

Concert

Special Conditions*

NA

Will Alcohol be served during this event?*

No

Will Firearms be utilized during this event?*

No

The information contained in this permit has been submitted to and approved by the Effingham County Board of Commissioners. Any changes in the date, time or location of said assembly shall be approved by the Effingham County Board of Commissioners. This permit is to be carried by the person in charge of the activity and is to be presented upon request.

Signature*

✓ Glenn Edwards
Jan 17, 2025

Woods

Septic

House

Driveway

Stage

Concert Area

Woods

Woods

Parking for 150 cars

Parking for 150 cars

Woods

Fence

Corinth Church road

311-10

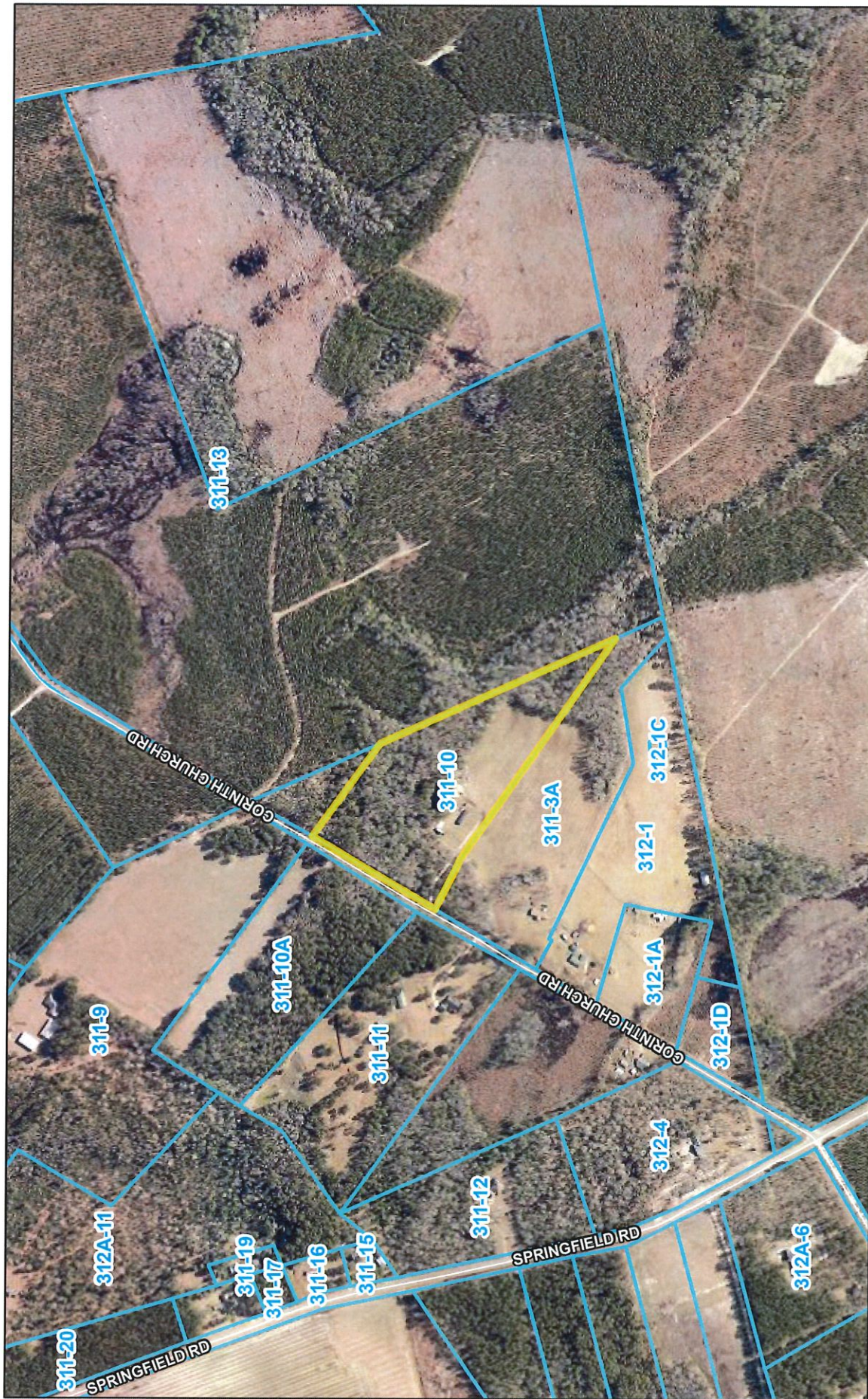

2/21/2025

Roads

Parcels

1:8,990

0 0.05 0.1 0.2 0.2 mi

0 0.1 0.2 0.4 km

Esri, HERE, Garmin, INCREMENT P, Intermap, USGS, METINASA, EPA, USDA

311-10

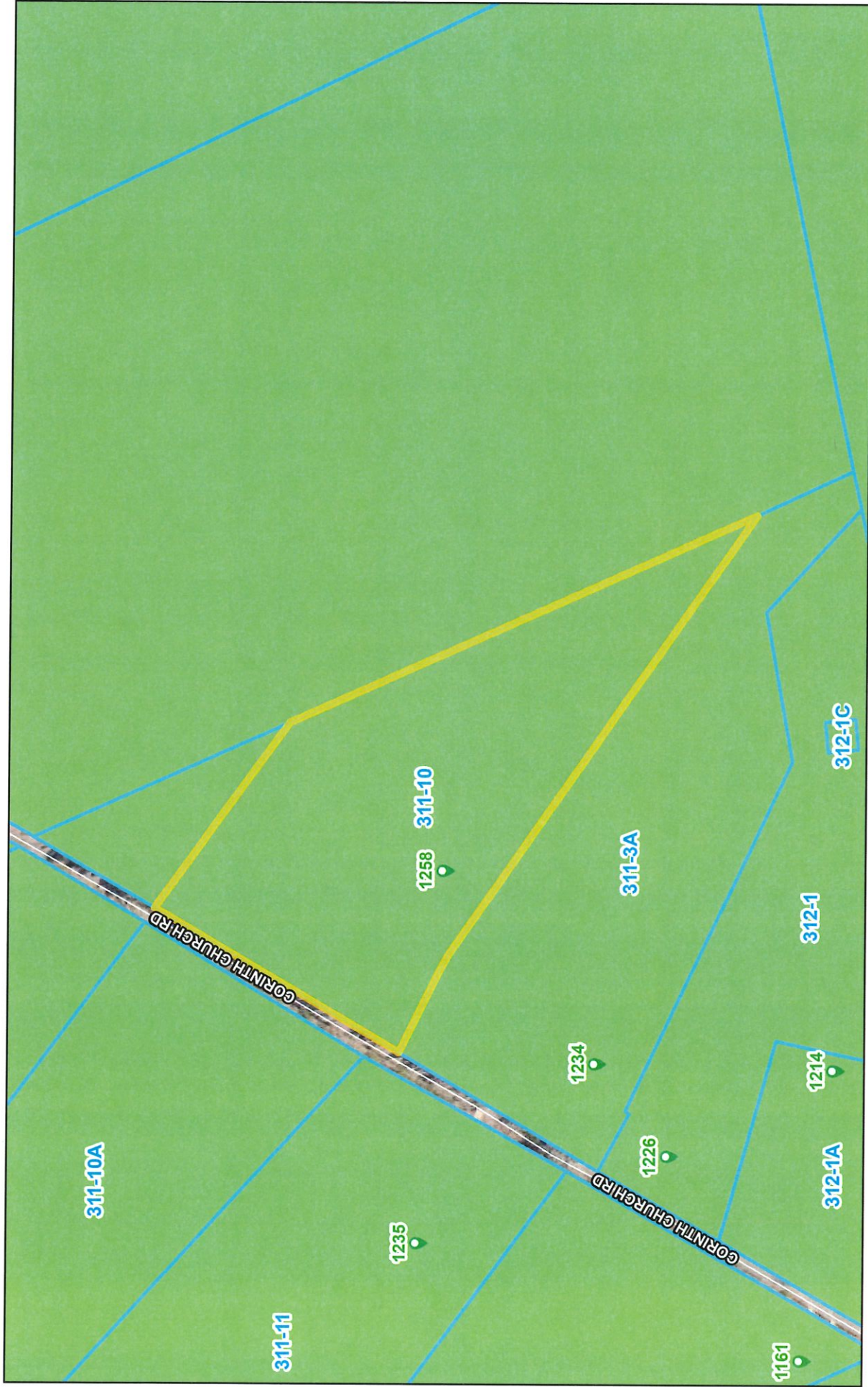

2/21/2025

- Addresses
- Parcels
- Zoning
- Roads
- AR-1

1:4,495
0 0.03 0.06 0.12 mi
0 0.05 0.1 0.2 km
Esri, HERE, Garmin, INCREMENT P, USGS, EPA, USDA