

NOTE: SUBJECT PROPERTY IS A SURVEY OF MAP & PARCEL 318-22 OF THE EFFINGHAM COUNTY TAX ASSESSORS FILE.

NOTE: BASED UPON REVIEW OF THE F.E.M.A. FLOOD INSURANCE RATE MAP, EFFINGHAM COUNTY, GEORGIA, REFERENCING THE CURRENT EFFECTIVE SPECIAL FLOOD HAZARD AREA (SFHA) DATED 3/16/2015. THIS PROPERTY IS LOCATED IN "ZONE X". (OUTSIDE THE 500 YEAR FLOODPLAIN)

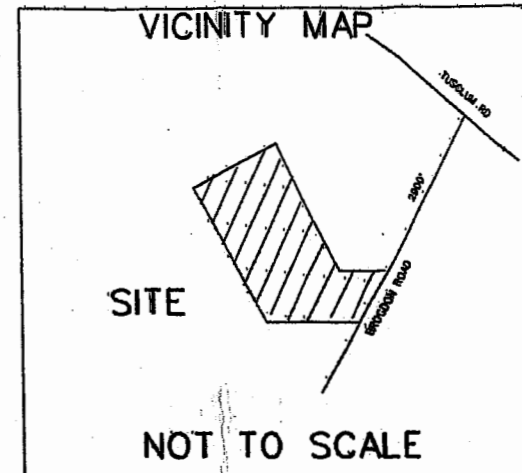

APPROVED FOR RECORDING BY THE EFFINGHAM COUNTY ZONING ADMINISTRATOR

Dean Proffitt 11-6-19
ZONING ADMINISTRATOR DATE

LEGEND:

- IRF 5/8" REBAR FOUND
- IRS 5/8" REBAR SET
- PL PROPERTY LINE
- CMF CONC MON. FOUND
- N/F NOW OR FORMERLY
- PP POWER POLE

EQUIP. USED TOTAL STATION
TOPCON 303

ERROR OF CLOSURE
1:24,000 PLAT NOT ADJUSTED

ADOLPH N. MICHELIS & ASSO.
736 SANDY RIDGE ROAD
SYLVANIA, GEORGIA 30467
PH. (912) 829 3972

SURVEYORS CERTIFICATION

As required by subsection 1(d) of O.C.G.A. Section 15-6-67, this plat has been prepared by a land surveyor and approved by all applicable local jurisdictions for recording as evidenced by approval certificates, signatures, stamps, or statements hereon. Such approvals or affirmations should be confirmed with the appropriate governmental bodies by any purchaser or user of this plat as to intended use of any parcel. Furthermore, the undersigned land surveyor certifies that this plat complies with the minimum technical standards for property surveys in Georgia as set forth in the rules and regulations of the Georgia Board of Registration for Professional Engineers and Land Surveyors and as set forth in O.C.G.A. Section 15-6-67.



Adolph N. Michelis

GA REG. L.S. LIC. NO. 1323 DATE: 7-07-19

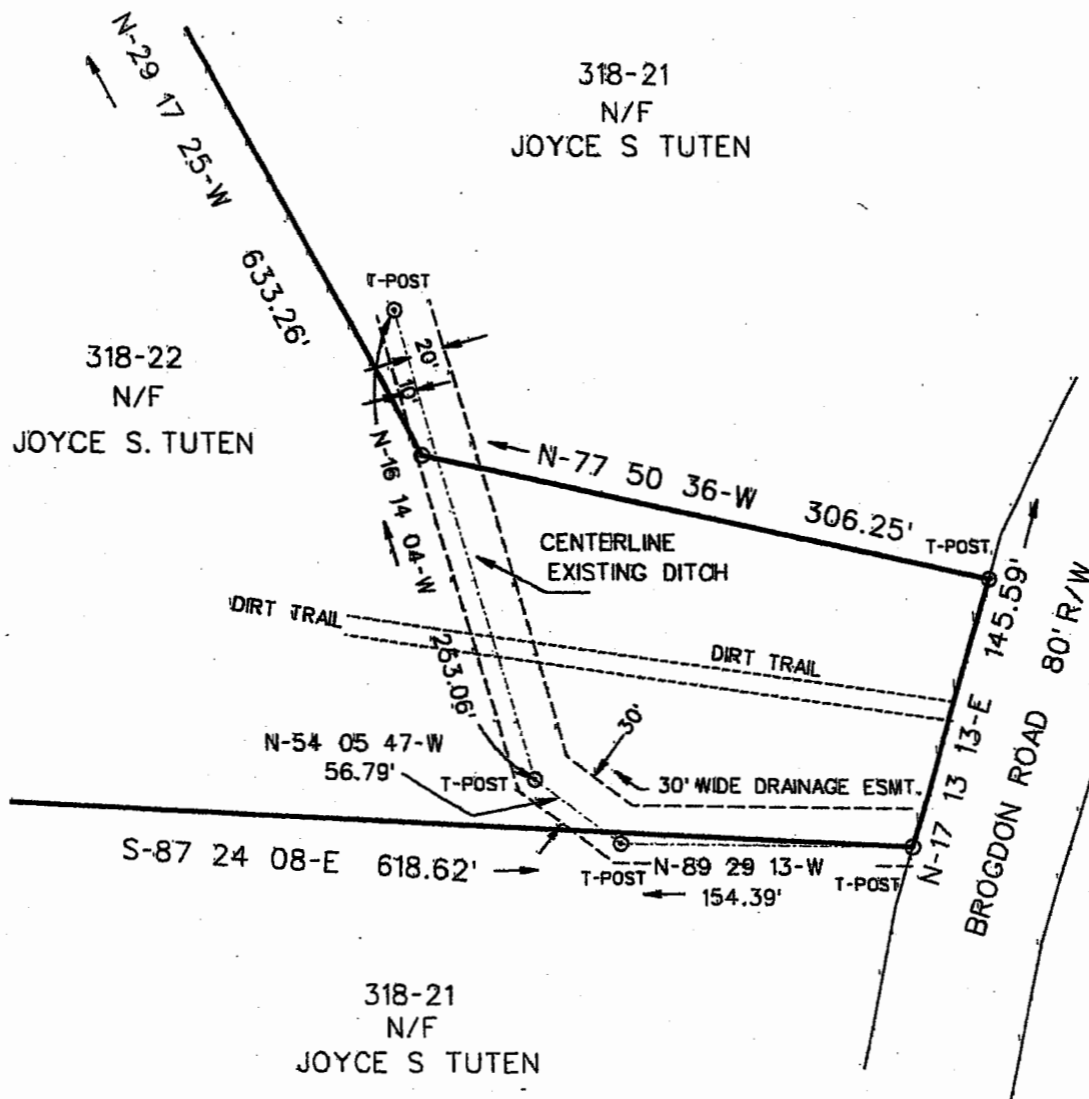

REFERENCES:
PB-21 PAGE 138
PB-33 PAGE 888

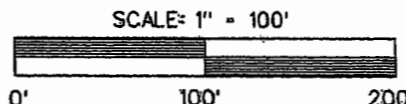

SURVEY FOR
JOYCE S. TUTEN
SURVEY TO ESTABLISH A 30'
DRAINAGE EASEMENT.
LOCATED IN THE 10TH. G.M.D.
EFFINGHAM COUNTY, GEORGIA
SURVEYED 25 JUNE 2019
PLAT DRAWN 30 JUNE 2019

TUTN.DGN JUNE2019