

NOTES

1. THE PURPOSE OF THIS EXHIBIT IS TO SHOW INFORMATION PERTAINING TO THE GEORGIA POWER EASEMENT AREA DEPICTED HEREON. OTHER FEATURES AND IMPROVEMENTS MAY EXIST WHICH ARE NOT SHOWN. THIS EXHIBIT IS NOT INTENDED TO BE A FULL AND COMPLETE SURVEY OF THE SUBJECT PROPERTY.
2. ALL EASEMENT LOCATIONS ARE SUBJECT TO FINAL SURVEY.
3. EXISTING AND PROPOSED EQUIPMENT LOCATIONS SHOWN ARE BASED ON INFORMATION PROVIDED BY GEORGIA POWER. FINAL PLACEMENT OF ALL EQUIPMENT IS SUBJECT TO CHANGE AND SHOULD BE VERIFIED PER FINAL CONSTRUCTION PLANS.

EXISTING FEATURES NOT FIELD LOCATED

EXISTING LEGEND

N/F = NOW OR FORMERLY

P/L = PROPERTY LINE

R/W = RIGHT-OF-WAY

OHW = OVERHEAD WIRE

EDGE OF PAVEMENT = - - - - -

POLE = 

PROPOSED LEGEND

DOWN GUY ANCHOR 

EASEMENT AREA 

EFFINGHAM COUNTY, GEORGIA 0 HONEY RIDGE RD, GUYTON, GA

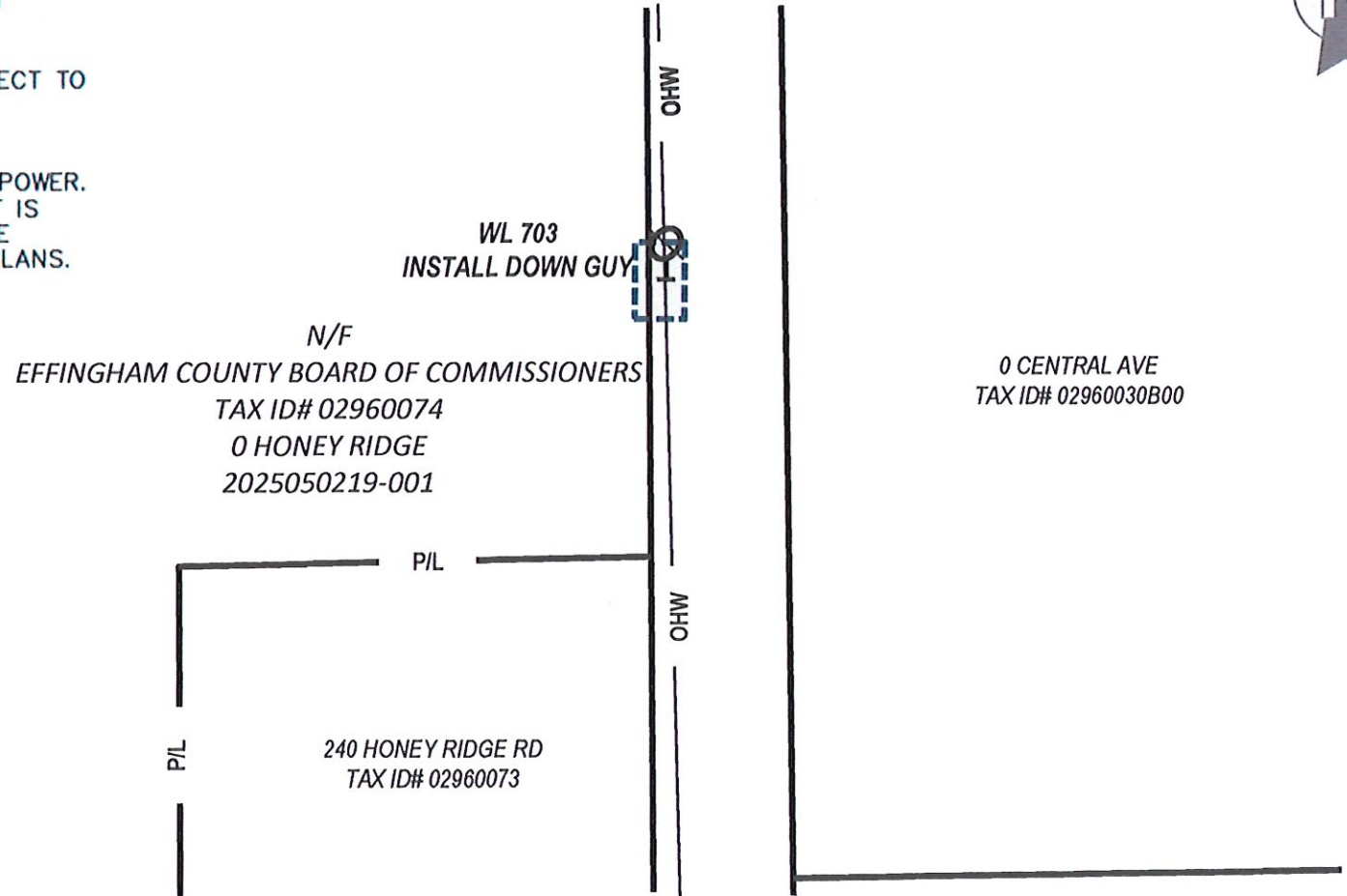

EXHIBIT "A"

GEORGIA POWER COMPANY

PERMANENT EASEMENT EXHIBIT "A" ON THE PROPERTY OF
EFFINGHAM COUNTY BOARD OF COMMISSIONERS
EFFINGHAM COUNTY GEORGIA

LIMS PROJECT 2025050219

LIMS PARCEL 001

DRAWING NOT TO SCALE

REVISIONS

DATE
07/08/2025