

Lighting Layout Not Valid Without Executed Lighting Agreement From Georgia Power

This drawing is the property of SouthCon Engineering, Inc. and is not to be reproduced, stored in a retrieval system, or transmitted in any form or by any means, electronic, mechanical, photocopying, recording, or by any information storage and retrieval system, without the prior written permission of SouthCon Engineering, Inc. The user of this drawing is responsible for obtaining all necessary permits and approvals from the appropriate authorities. The user of this drawing is also responsible for obtaining all necessary permits and approvals from the appropriate authorities. The user of this drawing is also responsible for obtaining all necessary permits and approvals from the appropriate authorities.

Project No. SA230681 AS1
 Drawing No. 10-25-2023
 Date: 10-25-2023
 Scale: 1" = 70'

C/O Augusta Roundabout
 Fincin, GA
 Keith Rose
 Georgia Power

Referring to 10

Luminaire Schedule									
Symbol	Qty	Label	Arrangement	LLF	Description	Luminaire Watts	Luminaire Lumens	Total Watts	
	25	A120-T4W	Single	0.912	ARCH4M-PA2-120-740-J-74W	122	18070	2806	

Calculation Summary									
Label	Calc-Type	Units	Avg	Max	Min	Avg/Min	Max/Min		
Roadway @ Grade	Illuminance	Fc	1.31	3.1	0.4	3.28	7.75		
Roundabout	Illuminance	Fc	1.55	3.1	0.6	2.58	5.17		

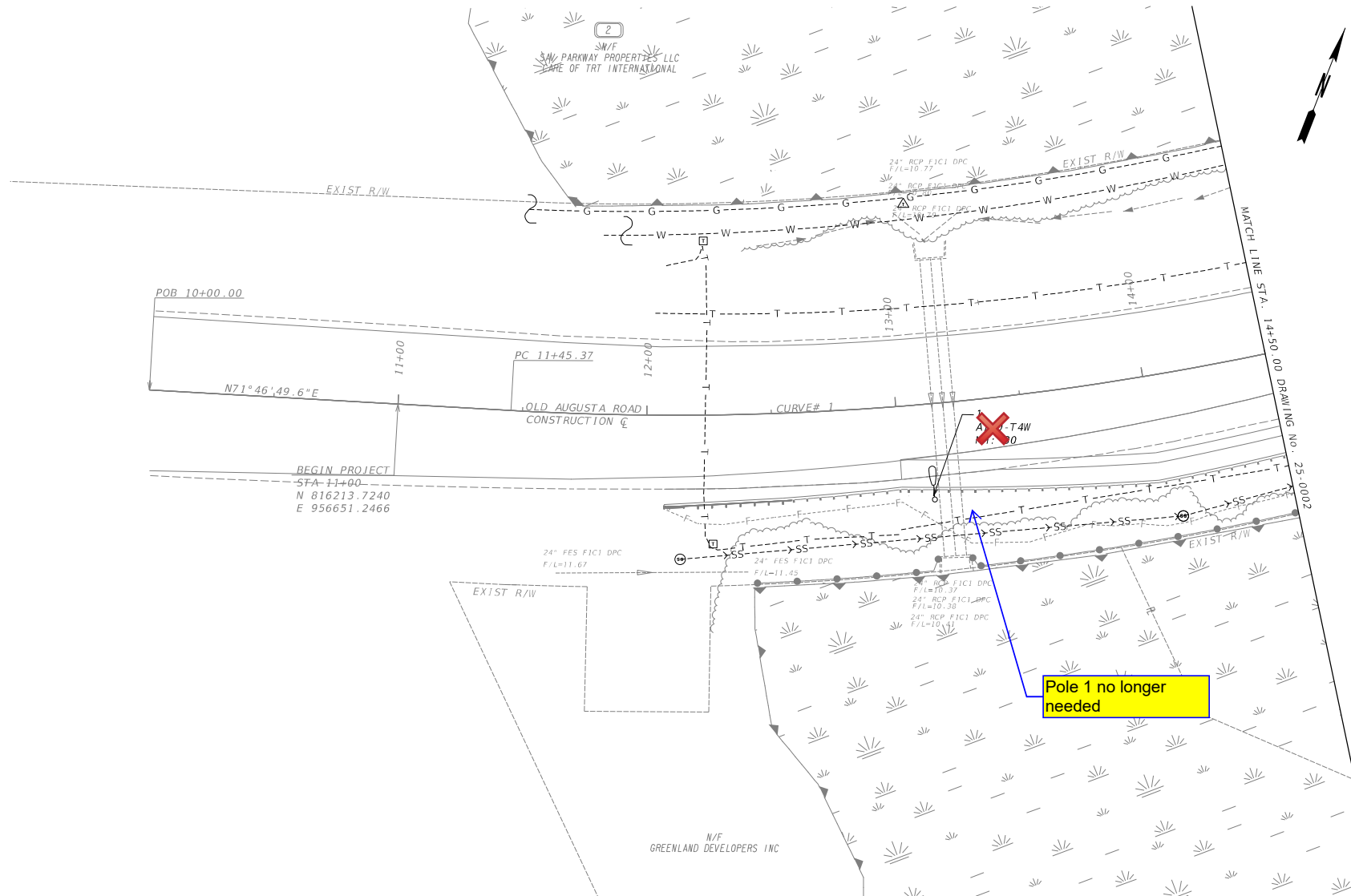

PROPERTY AND EXISTING R/W LINE
 REQUIRED R/W LINE
 CONSTRUCTION LIMITS
 EASEMENT FOR CONSTR
 & MAINTENANCE OF SLOPES
 EASEMENT FOR CONSTR OF SLOPES
 EASEMENT FOR CONSTR OF DRIVES

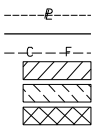

BEGIN LIMIT OF ACCESS.....BLA
 END LIMIT OF ACCESS.....ELA
 REQ'D LIMIT OF ACCESS
 REQ'D LIMIT OF ACCESS & R/W
 ORANGE BARRIER FENCE
 ESA - ENV. SENSITIVE AREA
 (SEE ERIT TABLE)

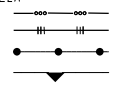

Kimley»Horn
 Engineering, Planning, and Environmental Consultants
 25 Bull Street, Suite 400
 Savannah, Georgia 31401

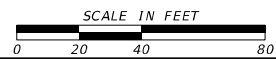

REVISION DATES

NO.	DATE	DESCRIPTION

LIGHTING PLANS

NORTH GATE OLD AUGUSTA ROAD

CHECKED:	DATE:	DRAWING No.
BACKCHECKED:	DATE:	25-0001
CORRECTED:	DATE:	
VERIFIED:	DATE:	

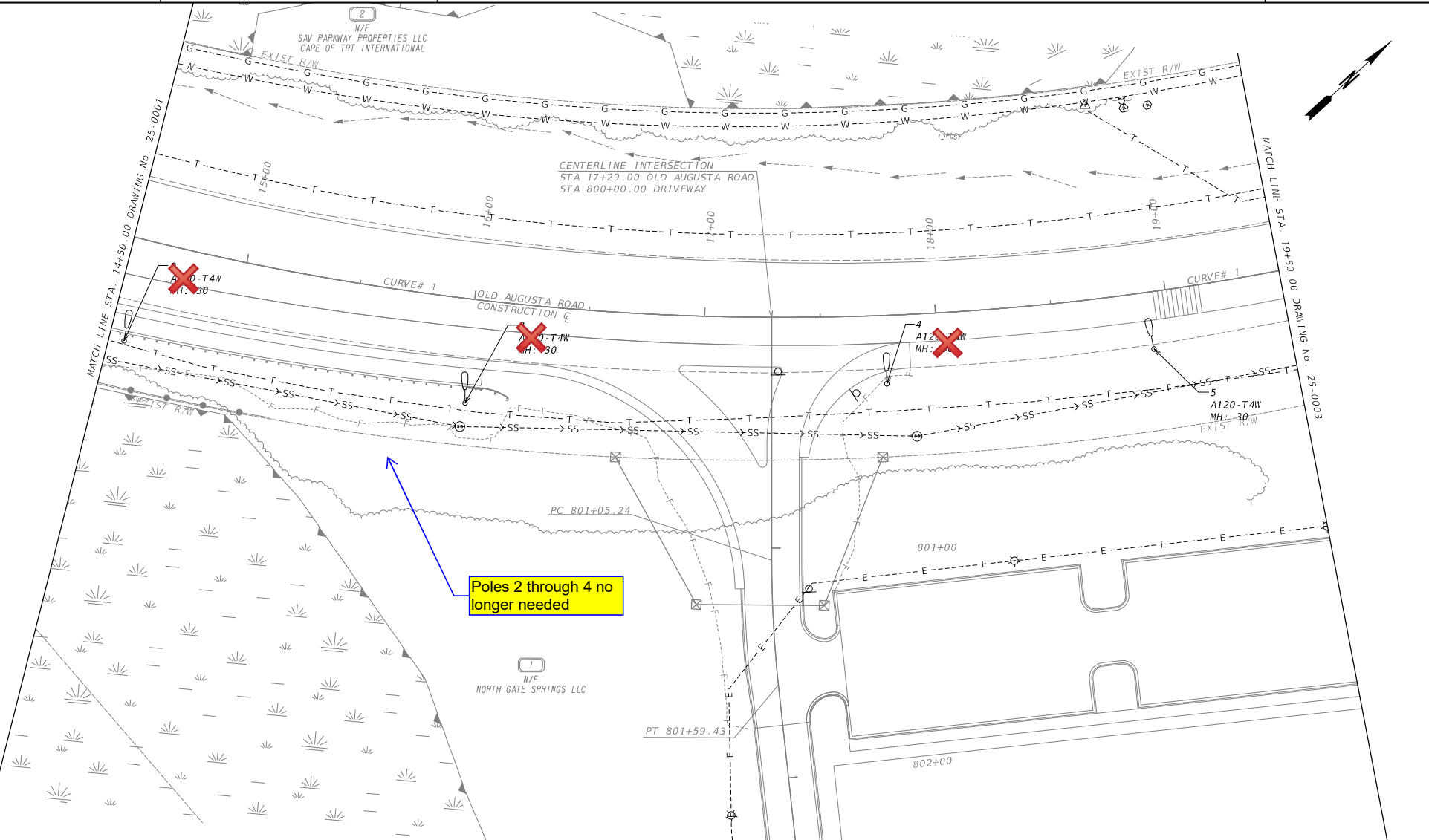

Poles 2 through 4 no longer needed

PROPERTY AND EXISTING R/W LINE
 REQUIRED R/W LINE
 CONSTRUCTION LIMITS
 EASEMENT FOR CONSTR
 & MAINTENANCE OF SLOPES
 EASEMENT FOR CONSTR OF SLOPES
 EASEMENT FOR CONSTR OF DRIVES

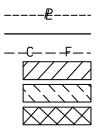

BEGIN LIMIT OF ACCESS.....BLA
 END LIMIT OF ACCESS.....ELA
 REQ'D LIMIT OF ACCESS
 REQ'D LIMIT OF ACCESS & R/W
 ORANGE BARRIER FENCE
 ESA - ENV. SENSITIVE AREA
 (SEE ERIT TABLE)

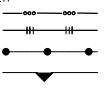

Kimley»Horn
 Engineering, Planning, and Environmental Consultants
 25 Bull Street, Suite 400
 Savannah, Georgia 31401

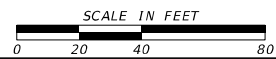

REVISION DATES

NO.	DATE	DESCRIPTION

LIGHTING PLANS

NORTH GATE OLD AUGUSTA ROAD

CHECKED:	DATE:	DRAWING No.:
BACKCHECKED:	DATE:	25-0002
CORRECTED:	DATE:	
VERIFIED:	DATE:	

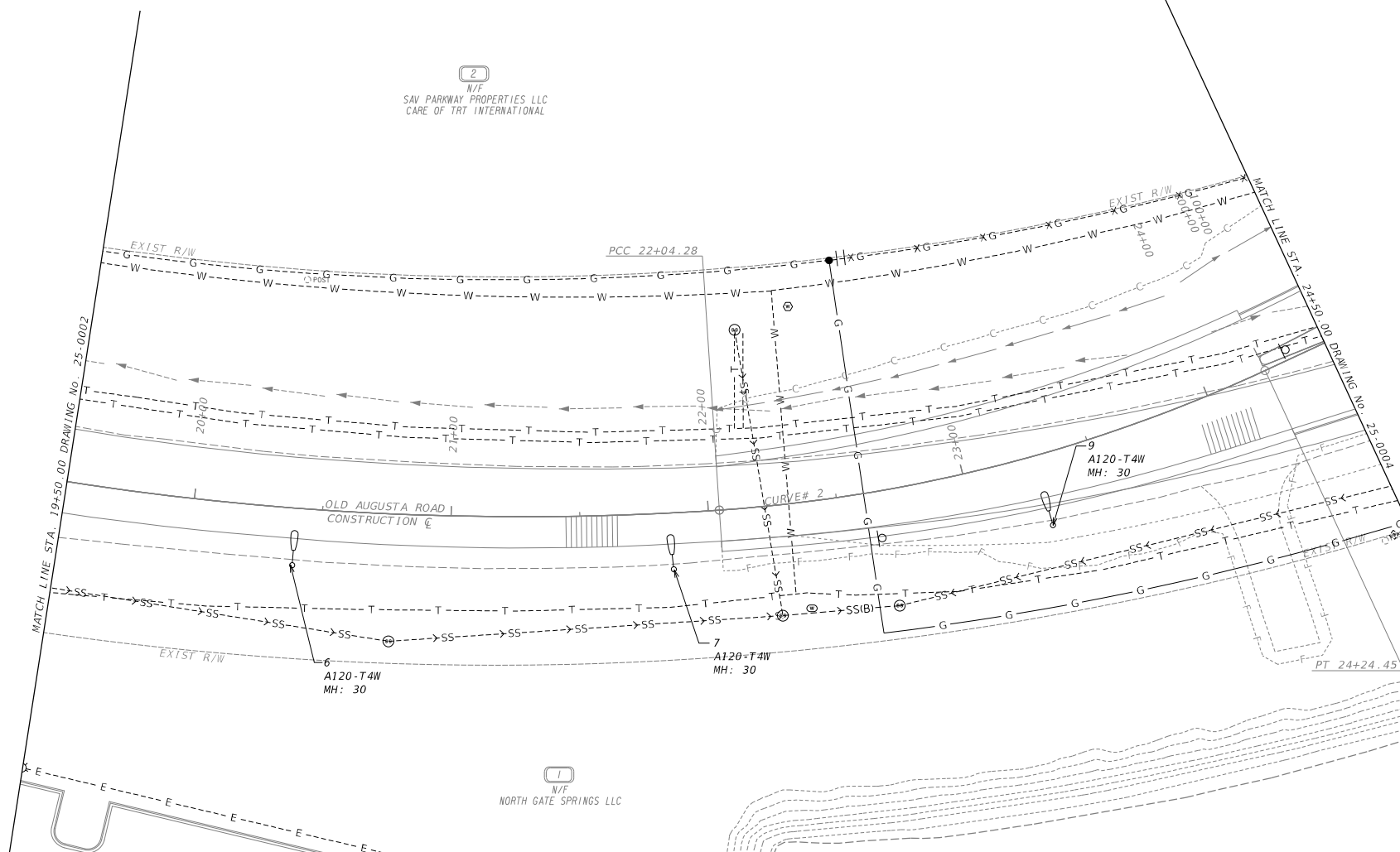

PROPERTY AND EXISTING R/W LINE
 REQUIRED R/W LINE
 CONSTRUCTION LIMITS
 EASEMENT FOR CONSTR
 & MAINTENANCE OF SLOPES
 EASEMENT FOR CONSTR OF SLOPES
 EASEMENT FOR CONSTR OF DRIVES

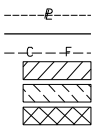

BEGIN LIMIT OF ACCESS.....BLA
 END LIMIT OF ACCESS.....ELA
 REQ'D LIMIT OF ACCESS
 REQ'D LIMIT OF ACCESS & R/W
 ORANGE BARRIER FENCE
 ESA - ENV. SENSITIVE AREA
 (SEE ERIT TABLE)

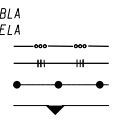

Kimley»Horn
 Engineering, Planning, and Environmental Consultants
 25 Bull Street, Suite 400
 Savannah, Georgia 31401

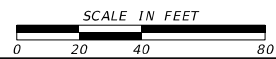

REVISION DATES

NO.	DATE	DESCRIPTION

LIGHTING PLANS

NORTH GATE OLD AUGUSTA ROAD

CHECKED:	DATE:	DRAWING No.:
BACKCHECKED:	DATE:	25-0003
CORRECTED:	DATE:	
VERIFIED:	DATE:	

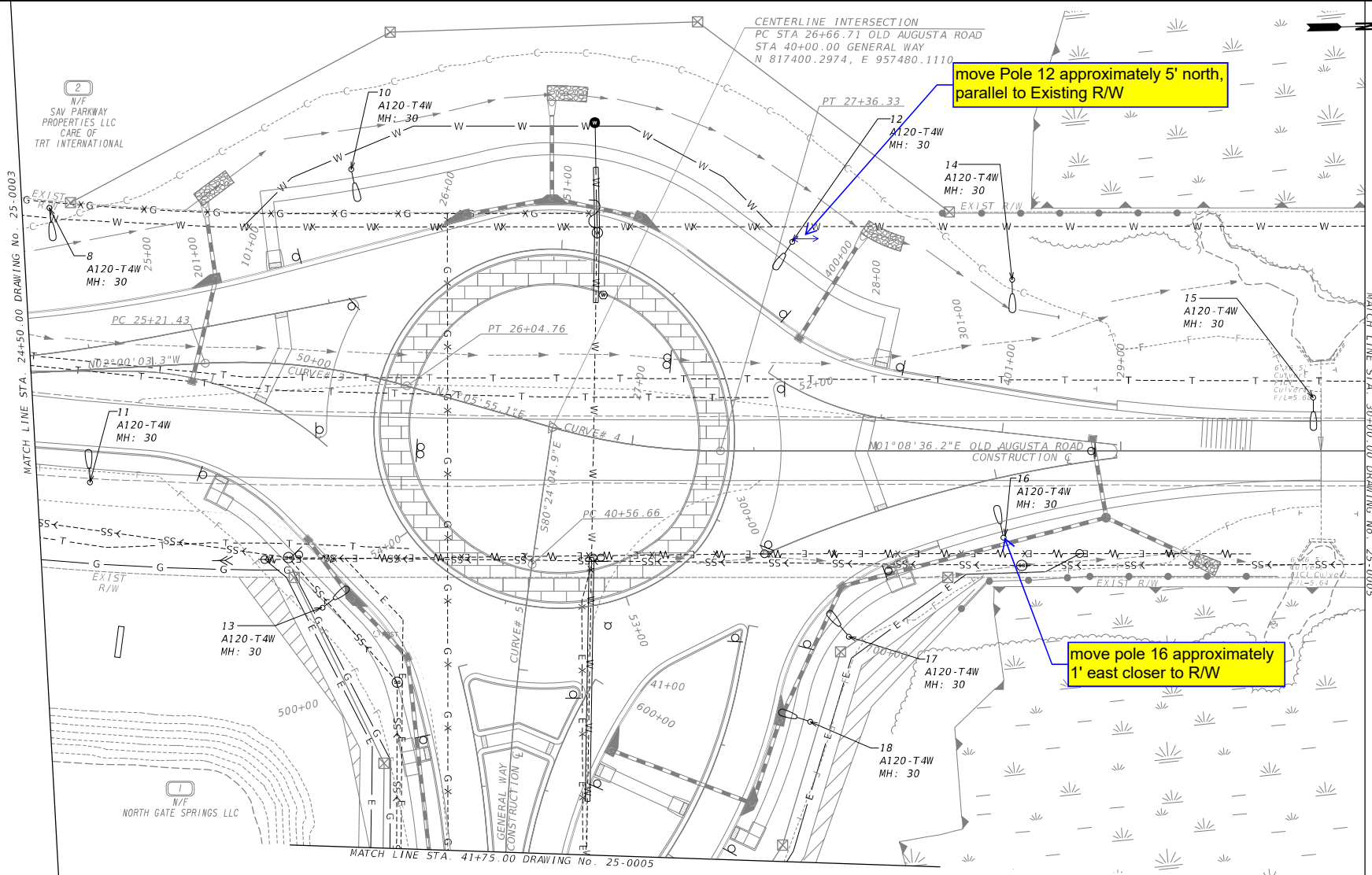

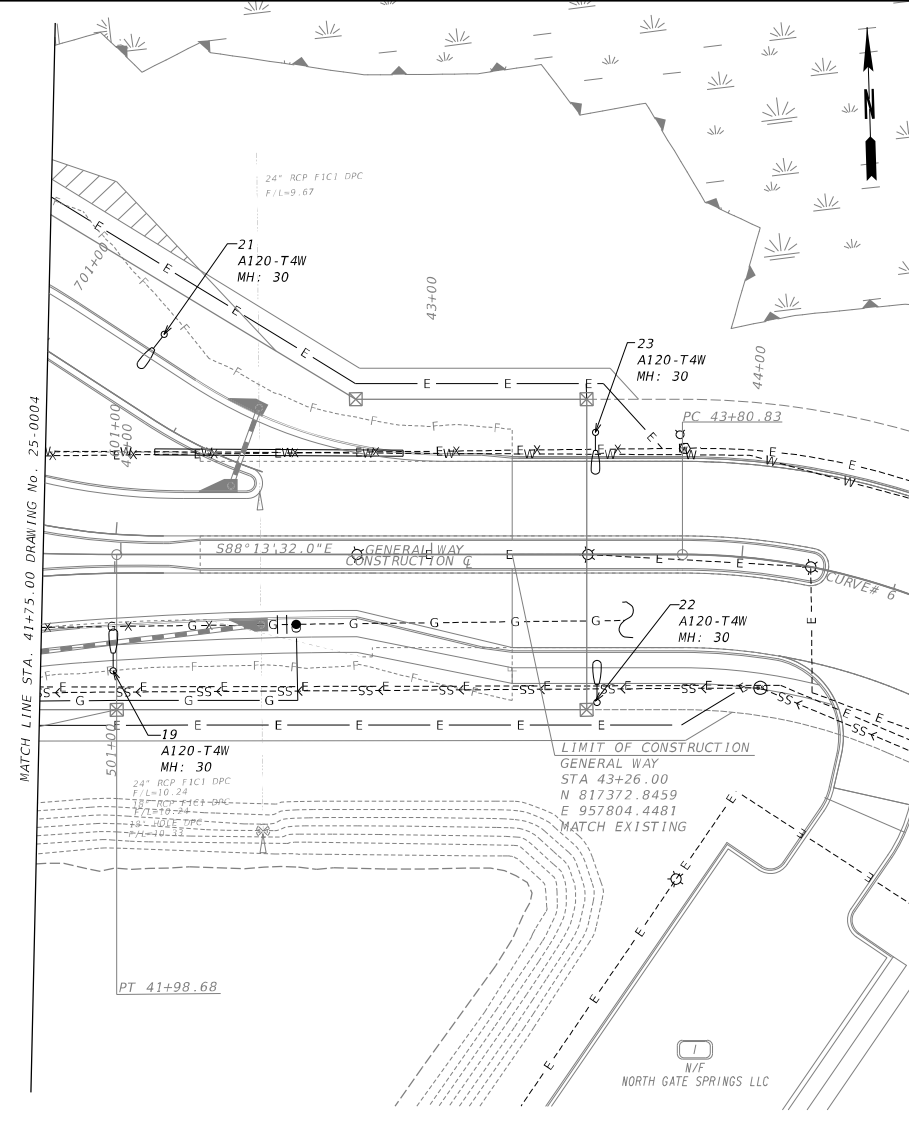
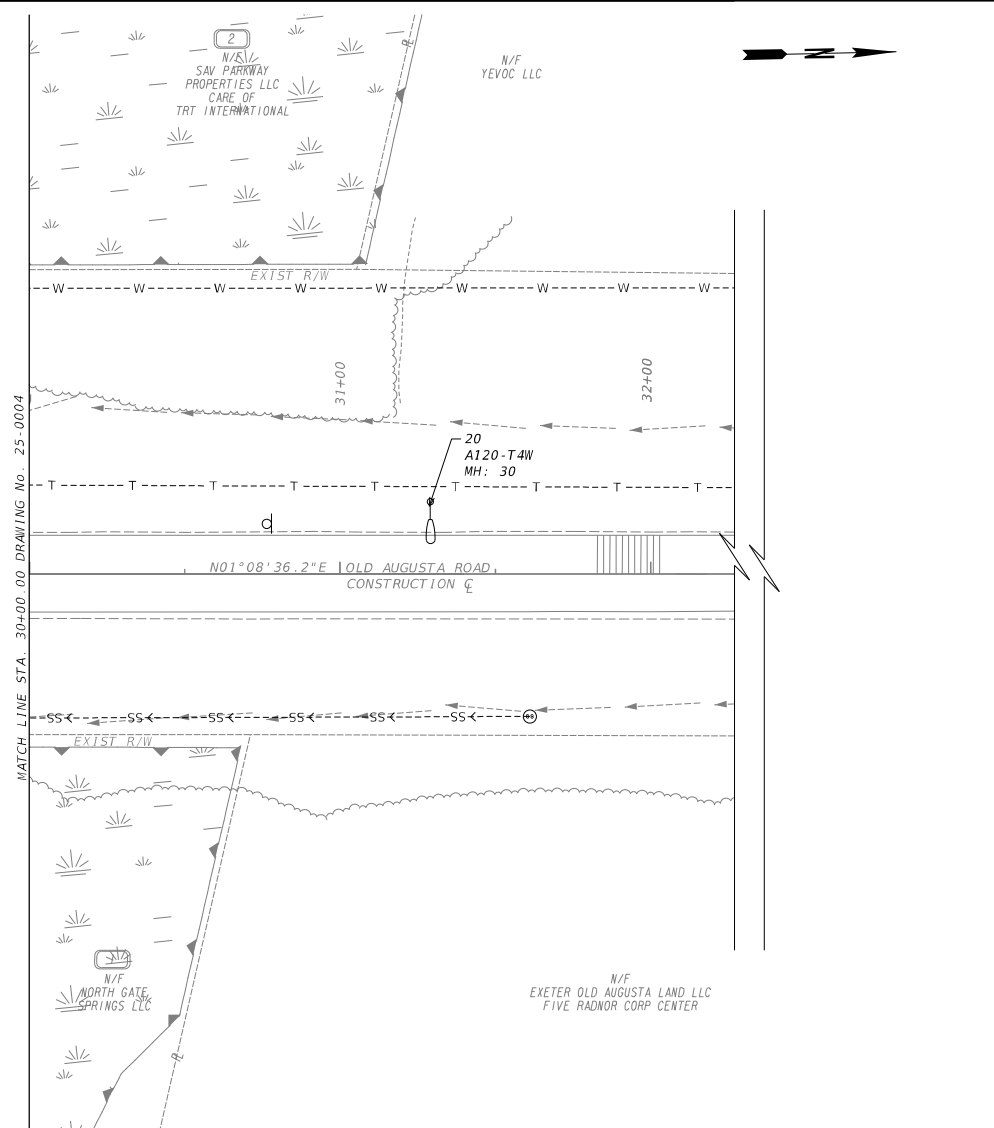

PROPERTY AND EXISTING R/W LINE
 REQUIRED R/W LINE
 CONSTRUCTION LIMITS
 EASEMENT FOR CONSTR
 & MAINTENANCE OF SLOPES
 EASEMENT FOR CONSTR OF SLOPES
 EASEMENT FOR CONSTR OF DRIVES

---E--- BEGIN LIMIT OF ACCESS.....BLA
 ---C--- END LIMIT OF ACCESS.....ELA
 ---F--- REQ'D LIMIT OF ACCESS
 ---H--- REQ'D LIMIT OF ACCESS & R/W
 ---X--- ORANGE BARRIER FENCE
 ---S--- ESA - ENV. SENSITIVE AREA
 (SEE ERIT TABLE)

Kimley»Horn
 Engineering, Planning, and Environmental Consultants
 25 Bull Street, Suite 400
 Savannah, Georgia 31401

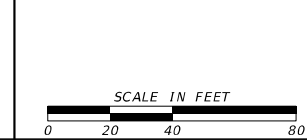

REVISION DATES	

LIGHTING PLANS		
NORTH GATE OLD AUGUSTA ROAD		
CHECKED:	DATE:	DRAWING No.
BACKCHECKED:	DATE:	25-0005
CORRECTED:	DATE:	
VERIFIED:	DATE:	