

RESERVED FOR CLERK OF COURT

ADOLPH N. MICHELIS & ASSO.  
736 SANDY RIDGE ROAD  
SYLVANIA, GEORGIA 30467  
PH. (912) 829-3972

**SURVEYORS CERTIFICATION**

As required by subsection (d) of O.C.G.A. Section 15-6-67, this plat has been prepared by a land surveyor and approved by all applicable local jurisdictions for recording as evidenced by approval certificates, signatures, stamps, or statements hereon.

Such approvals or affirmations should be confirmed with the appropriate governmental bodies by any purchaser or user of this plat as to intended use of any parcel. Furthermore, the undersigned land surveyor certifies that this plat complies with the minimum technical standards for property surveys in Georgia as set forth in the rules and regulations of the Georgia Board of Registration for Professional Engineers and Land Surveyors and as set forth in O.C.G.A. Section 15-6-67.



*Adolph N. Michelis*  
GA. Reg. L.S. LIC. NO. 1323 9-2023 DATE

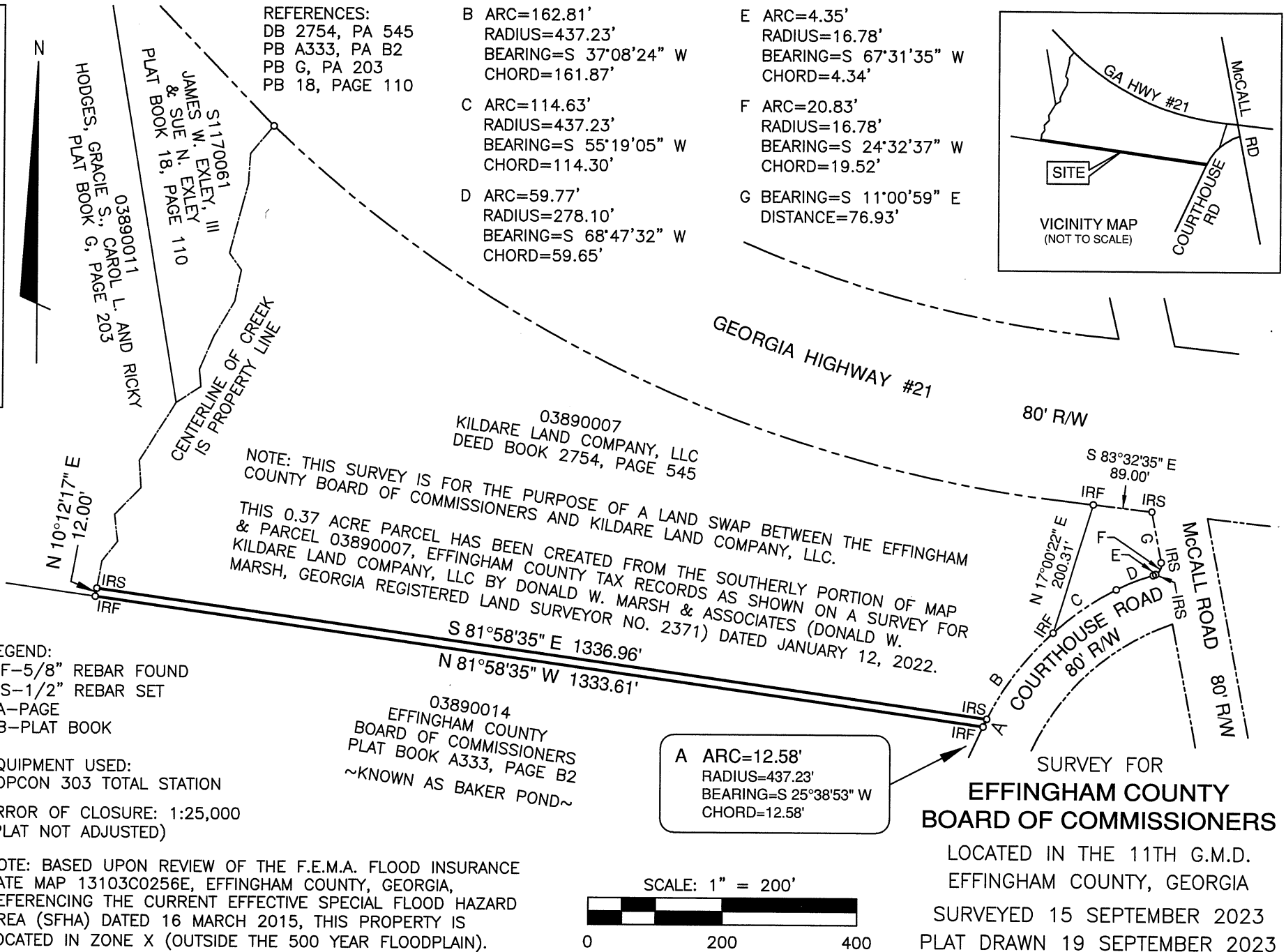

**SURVEY FOR  
EFFINGHAM COUNTY  
BOARD OF COMMISSIONERS**  
LOCATED IN THE 11TH G.M.D.  
EFFINGHAM COUNTY, GEORGIA  
SURVEYED 15 SEPTEMBER 2023  
PLAT DRAWN 19 SEPTEMBER 2023