

RESERVED FOR CLERK OF COURT

ADOLPH N. MICHELIS & ASSO.
 736 SANDY RIDGE ROAD
 SYLVANIA, GEORGIA 30467
 PH. (912) 829-3972

SURVEYORS CERTIFICATION

As required by subsection (d) of O.C.G.A. Section 15-6-67, this plat has been prepared by a land surveyor and approved by all applicable local jurisdictions for recording as evidenced by approval certificates, signatures, stamps, or statements hereon.

Such approvals or affirmations should be confirmed with the appropriate governmental bodies by any purchaser or user of this plat as to intended use of any parcel. Furthermore, the undersigned land surveyor certifies that this plat complies with the minimum technical standards for property surveys in Georgia as set forth in the rules and regulations of the Georgia Board of Registration for Professional Engineers and Land Surveyors and as set forth in O.C.G.A. Section 15-6-67.



Adolph N. Michelis
 GA. Reg. L.S. LIC. NO. 1323 9-20-21 DATE

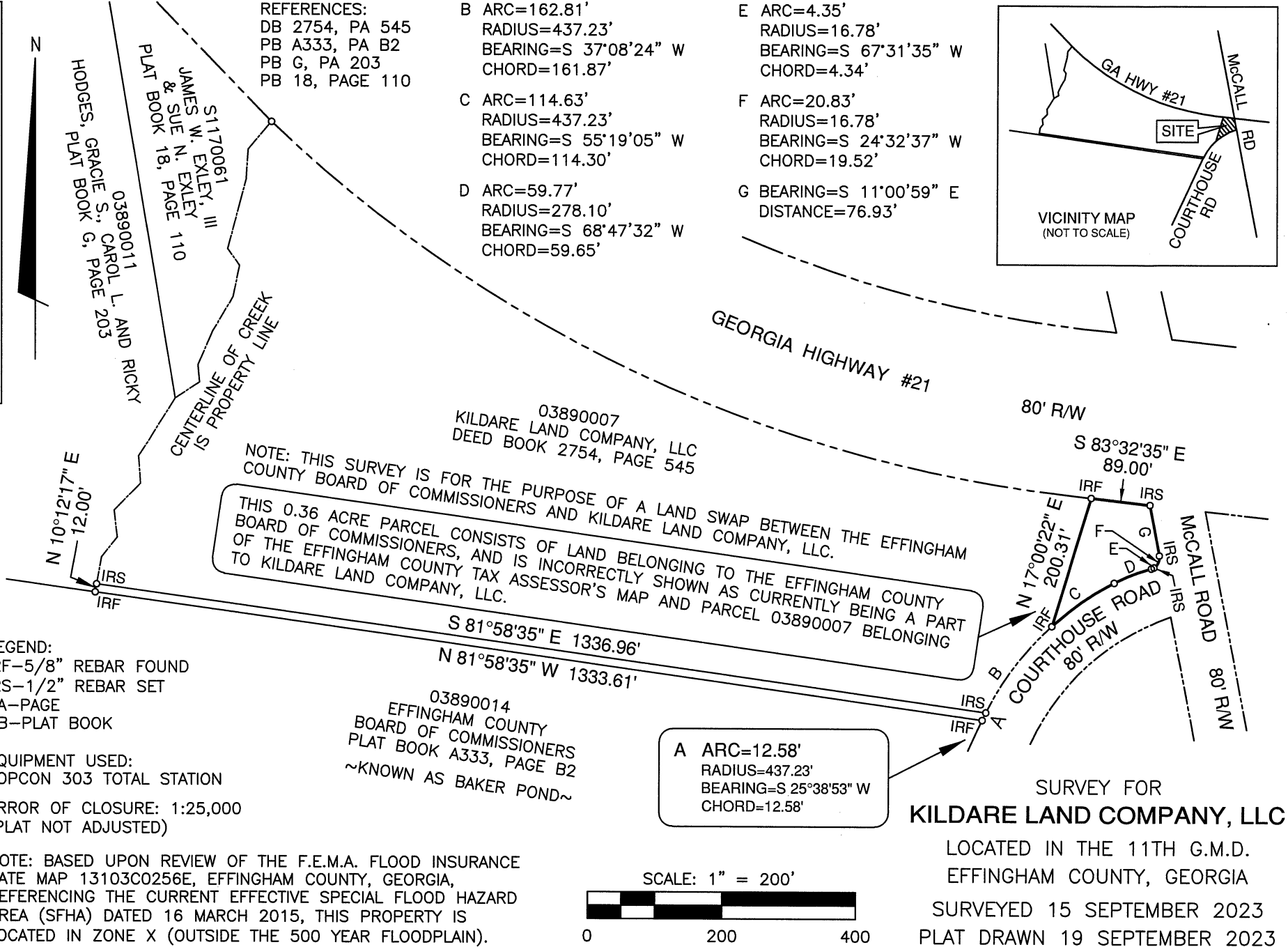

NOTE: THIS SURVEY IS FOR THE PURPOSE OF A LAND SWAP BETWEEN THE EFFINGHAM COUNTY BOARD OF COMMISSIONERS AND KILDARE LAND COMPANY, LLC.
 THIS 0.36 ACRE PARCEL CONSISTS OF LAND BELONGING TO THE EFFINGHAM COUNTY BOARD OF COMMISSIONERS, AND IS INCORRECTLY SHOWN AS CURRENTLY BEING A PART TO KILDARE LAND COMPANY, LLC.

03890014
 EFFINGHAM COUNTY
 BOARD OF COMMISSIONERS
 PLAT BOOK A333, PAGE B2
 ~KNOWN AS BAKER POND~

