

RZN-24-29

Rezoning Application

Status: Active

Submitted On: 4/22/2024

Primary Location

1243 Noel C Conaway Road

Guyton, GA 31312

Owner

GRIDER ARNOLD LEE JR

200 SHEAROUSE RD

GUYTON, GA 31312

Applicant

 Arnold Grider

 912-414-4596

 griderrealty@gmail.com

 200 Shearouse Rd
Guyton, Georgia 31312

Staff Review

 Planning Board Meeting Date*

06/11/2024

 Board of Commissioner Meeting Date*

07/02/2024

 Notification Letter Description *

rezoning for business opportunities

 Map #*

375E

 Parcel #*

5

 Staff Description

AR-1 1/2 AR-2 to B-1

 Georgia Militia District

1559

 Commissioner District*

2nd

 Public Notification Letters Mailed

05/13/2024

 Board of Commissioner Ads

06/12/2024

🔒 Planning Board Ads

05/15/2024

🔒 Request Approved or Denied

—

🔒 Plat Filing required* [?](#)

No

Applicant Information

Who is applying for the rezoning request?*

Property Owner

Applicant / Agent Name*

Lee Grider

Applicant Email Address*

Griderrealty@gmail.com

Applicant Phone Number*

912-414-4596

Applicant Mailing Address*

200 Shearouse Rd

Applicant City*

Guyton

Applicant State & Zip Code*

31312

Rezoning Information

How many parcels are you rezoning?*

2

Present Zoning of Property*

AR-2 (Agricultural Residential Less than 5 Acres)

Proposed Zoning of Property*

B-1 (Neighborhood Commercial)

Map & Parcel *

0375E005,0375E006

Road Name*

Noel C Conaway Rd

Proposed Road Access* ?

Noel C Conaway and Nease Rd

Total Acres *

1.34

Acres to be Rezoned*

1.34

Lot Characteristics *

Conner of Nease Rd and Noel C Conaway.

Water Connection *

Private Well

Sewer Connection

Private Septic System

Justification for Rezoning Amendment *

Like to use the property for small businesses office space: coffee shop, real estate, mortgage, insurance, bike shop, cell phone...

List the zoning of the other property in the vicinity of the property you wish to rezone:

North*

R2

South*

A1R

East*

A1R

West*

A1R

Describe the current use of the property you wish to rezone.*

R2

Does the property you wish to rezone have a reasonable economic use as it is currently zoned?*

Yes

Describe the use that you propose to make of the land after rezoning.*

Start a coffee shop

Describe the uses of the other property in the vicinity of the property you wish to rezone?*

South Effingham High School, Country Side Baptist Church, Doodlebug Learning Ctr., A1R

Describe how your rezoning proposal will allow a use that is suitable in view of the uses and development of adjacent and nearby property?*

With the coffee shop it will allow a place for people to gather, to network, and connect both for employment. With respect to Real Estate, Insurance, Mortgage, Cell Phones, Bike Shop... Ideas for the store fronts in the future.

Will the proposed zoning change result in a use of the property, which could cause an excessive or burdensome use of existing streets, transportation facilities, utilities, or schools?*

No

Digital Signature*

✓ Arnold Lee Grider Jr
Apr 19, 2024

Plat Book 5

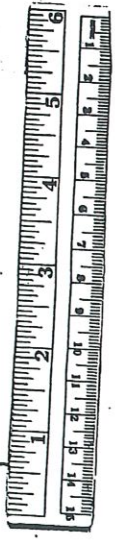

State of Co
 Effingham Co
 Plat of
 Fifty lots in lots 6, 7, 8, 9, 10, 11, 12, 13, 14, 15, 16, 17, 18, 19, 20, 21, 22, 23, 24, 25, 26, 27, 28, 29, 30, 31, 32, 33, 34, 35, 36, 37, 38, 39, 40, 41, 42, 43, 44, 45, 46, 47, 48, 49, 50, 51, 52, 53, 54, 55, 56, 57, 58, 59, 60, 61, 62, 63, 64, 65, 66, 67, 68, 69, 70, 71, 72, 73, 74, 75, 76, 77, 78, 79, 80, 81, 82, 83, 84, 85, 86, 87, 88, 89, 90, 91, 92, 93, 94, 95, 96, 97, 98, 99, 100, 101, 102, 103, 104, 105, 106, 107, 108, 109, 110, 111, 112, 113, 114, 115, 116, 117, 118, 119, 120, 121, 122, 123, 124, 125, 126, 127, 128, 129, 130, 131, 132, 133, 134, 135, 136, 137, 138, 139, 140, 141, 142, 143, 144, 145, 146, 147, 148, 149, 150, 151, 152, 153, 154, 155, 156, 157, 158, 159, 160, 161, 162, 163, 164, 165, 166, 167, 168, 169, 170, 171, 172, 173, 174, 175, 176, 177, 178, 179, 180, 181, 182, 183, 184, 185, 186, 187, 188, 189, 190, 191, 192, 193, 194, 195, 196, 197, 198, 199, 200, 201, 202, 203, 204, 205, 206, 207, 208, 209, 210, 211, 212, 213, 214, 215, 216, 217, 218, 219, 220, 221, 222, 223, 224, 225, 226, 227, 228, 229, 230, 231, 232, 233, 234, 235, 236, 237, 238, 239, 240, 241, 242, 243, 244, 245, 246, 247, 248, 249, 250, 251, 252, 253, 254, 255, 256, 257, 258, 259, 260, 261, 262, 263, 264, 265, 266, 267, 268, 269, 270, 271, 272, 273, 274, 275, 276, 277, 278, 279, 280, 281, 282, 283, 284, 285, 286, 287, 288, 289, 290, 291, 292, 293, 294, 295, 296, 297, 298, 299, 300, 301, 302, 303, 304, 305, 306, 307, 308, 309, 310, 311, 312, 313, 314, 315, 316, 317, 318, 319, 320, 321, 322, 323, 324, 325, 326, 327, 328, 329, 330, 331, 332, 333, 334, 335, 336, 337, 338, 339, 340, 341, 342, 343, 344, 345, 346, 347, 348, 349, 350, 351, 352, 353, 354, 355, 356, 357, 358, 359, 360, 361, 362, 363, 364, 365, 366, 367, 368, 369, 370, 371, 372, 373, 374, 375, 376, 377, 378, 379, 380, 381, 382, 383, 384, 385, 386, 387, 388, 389, 390, 391, 392, 393, 394, 395, 396, 397, 398, 399, 400, 401, 402, 403, 404, 405, 406, 407, 408, 409, 410, 411, 412, 413, 414, 415, 416, 417, 418, 419, 420, 421, 422, 423, 424, 425, 426, 427, 428, 429, 430, 431, 432, 433, 434, 435, 436, 437, 438, 439, 440, 441, 442, 443, 444, 445, 446, 447, 448, 449, 450, 451, 452, 453, 454, 455, 456, 457, 458, 459, 460, 461, 462, 463, 464, 465, 466, 467, 468, 469, 470, 471, 472, 473, 474, 475, 476, 477, 478, 479, 480, 481, 482, 483, 484, 485, 486, 487, 488, 489, 490, 491, 492, 493, 494, 495, 496, 497, 498, 499, 500, 501, 502, 503, 504, 505, 506, 507, 508, 509, 510, 511, 512, 513, 514, 515, 516, 517, 518, 519, 520, 521, 522, 523, 524, 525, 526, 527, 528, 529, 530, 531, 532, 533, 534, 535, 536, 537, 538, 539, 540, 541, 542, 543, 544, 545, 546, 547, 548, 549, 550, 551, 552, 553, 554, 555, 556, 557, 558, 559, 560, 561, 562, 563, 564, 565, 566, 567, 568, 569, 570, 571, 572, 573, 574, 575, 576, 577, 578, 579, 580, 581, 582, 583, 584, 585, 586, 587, 588, 589, 590, 591, 592, 593, 594, 595, 596, 597, 598, 599, 600, 601, 602, 603, 604, 605, 606, 607, 608, 609, 610, 611, 612, 613, 614, 615, 616, 617, 618, 619, 620, 621, 622, 623, 624, 625, 626, 627, 628, 629, 630, 631, 632, 633, 634, 635, 636, 637, 638, 639, 640, 641, 642, 643, 644, 645, 646, 647, 648, 649, 650, 651, 652, 653, 654, 655, 656, 657, 658, 659, 660, 661, 662, 663, 664, 665, 666, 667, 668, 669, 670, 671, 672, 673, 674, 675, 676, 677, 678, 679, 680, 681, 682, 683, 684, 685, 686, 687, 688, 689, 690, 691, 692, 693, 694, 695, 696, 697, 698, 699, 700, 701, 702, 703, 704, 705, 706, 707, 708, 709, 710, 711, 712, 713, 714, 715, 716, 717, 718, 719, 720, 721, 722, 723, 724, 725, 726, 727, 728, 729, 730, 731, 732, 733, 734, 735, 736, 737, 738, 739, 740, 741, 742, 743, 744, 745, 746, 747, 748, 749, 750, 751, 752, 753, 754, 755, 756, 757, 758, 759, 760, 761, 762, 763, 764, 765, 766, 767, 768, 769, 770, 771, 772, 773, 774, 775, 776, 777, 778, 779, 780, 781, 782, 783, 784, 785, 786, 787, 788, 789, 790, 791, 792, 793, 794, 795, 796, 797, 798, 799, 800, 801, 802, 803, 804, 805, 806, 807, 808, 809, 810, 811, 812, 813, 814, 815, 816, 817, 818, 819, 820, 821, 822, 823, 824, 825, 826, 827, 828, 829, 830, 831, 832, 833, 834, 835, 836, 837, 838, 839, 840, 841, 842, 843, 844, 845, 846, 847, 848, 849, 850, 851, 852, 853, 854, 855, 856, 857, 858, 859, 860, 861, 862, 863, 864, 865, 866, 867, 868, 869, 870, 871, 872, 873, 874, 875, 876, 877, 878, 879, 880, 881, 882, 883, 884, 885, 886, 887, 888, 889, 890, 891, 892, 893, 894, 895, 896, 897, 898, 899, 900, 901, 902, 903, 904, 905, 906, 907, 908, 909, 910, 911, 912, 913, 914, 915, 916, 917, 918, 919, 920, 921, 922, 923, 924, 925, 926, 927, 928, 929, 930, 931, 932, 933, 934, 935, 936, 937, 938, 939, 940, 941, 942, 943, 944, 945, 946, 947, 948, 949, 950, 951, 952, 953, 954, 955, 956, 957, 958, 959, 960, 961, 962, 963, 964, 965, 966, 967, 968, 969, 970, 971, 972, 973, 974, 975, 976, 977, 978, 979, 980, 981, 982, 983, 984, 985, 986, 987, 988, 989, 990, 991, 992, 993, 994, 995, 996, 997, 998, 999, 1000

Legend
 O - Well location
 S - Section line
 D - Ditch location
 T - Tree location
 R - Road location
 C - Corner location
 L - Lot location
 M - Marker location
 B - Boundary location
 A - Area location
 V - Value location
 P - Point location
 E - Elevation location
 H - Height location
 W - Width location
 L - Length location
 A - Area location
 V - Value location
 P - Point location
 E - Elevation location
 H - Height location
 W - Width location
 L - Length location

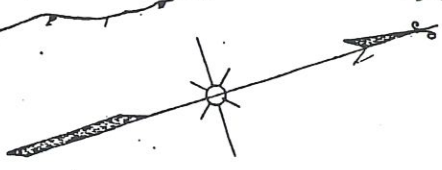
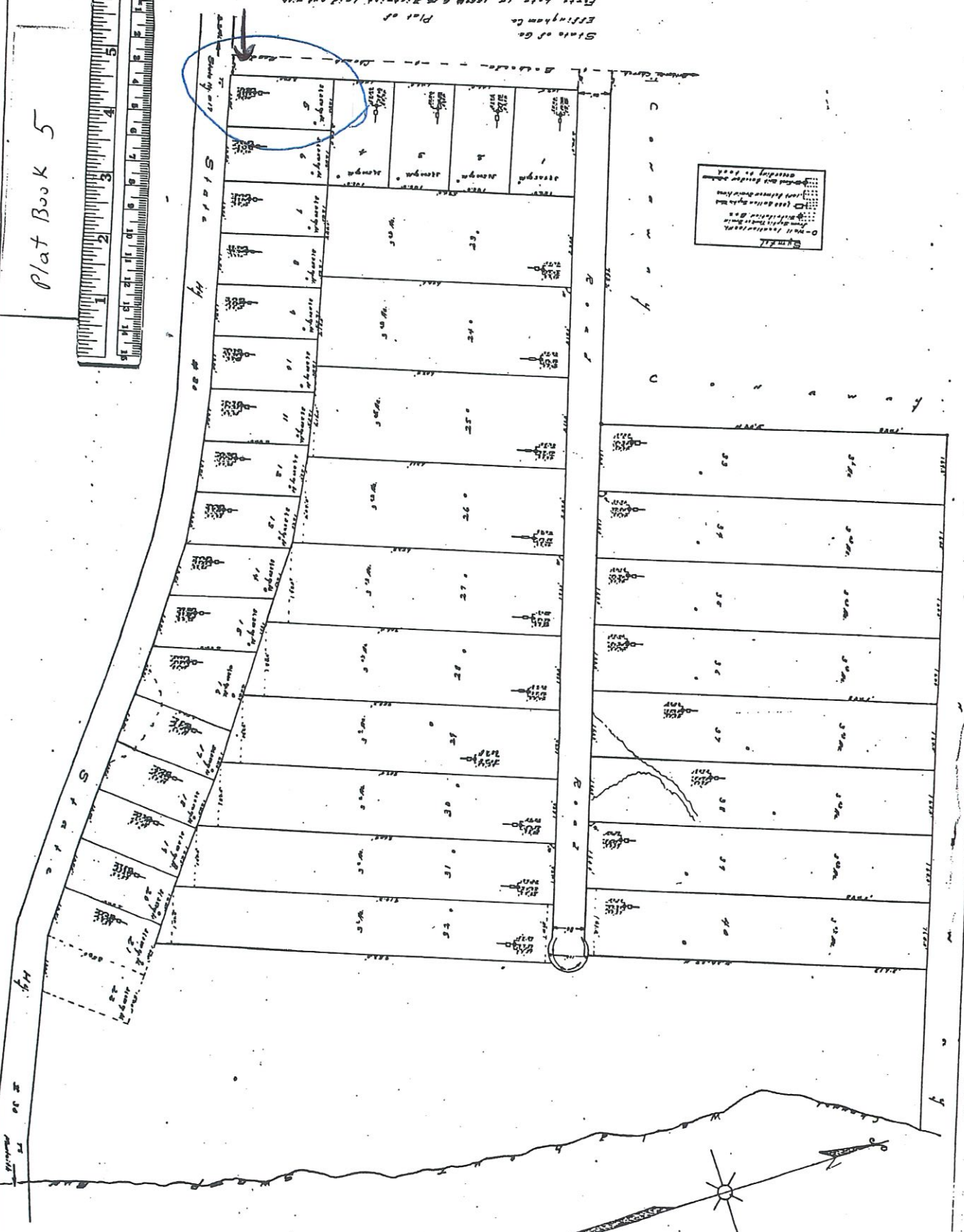

375E-5



4/23/2024

- Addresses
- Roads
- Efn_fin_cache
- Tax Parcels
- Tax Parcel Labels
- Red: Band_1
- Green: Band_2
- Blue: Band_3

1:2,201

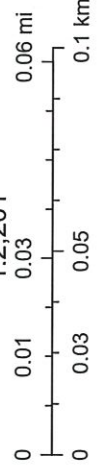

Effingham County BOC, Savannah Area GIS, Esri, HERE, Garmin, INCREMENT P, USGS, EPA, USDA

375E-5

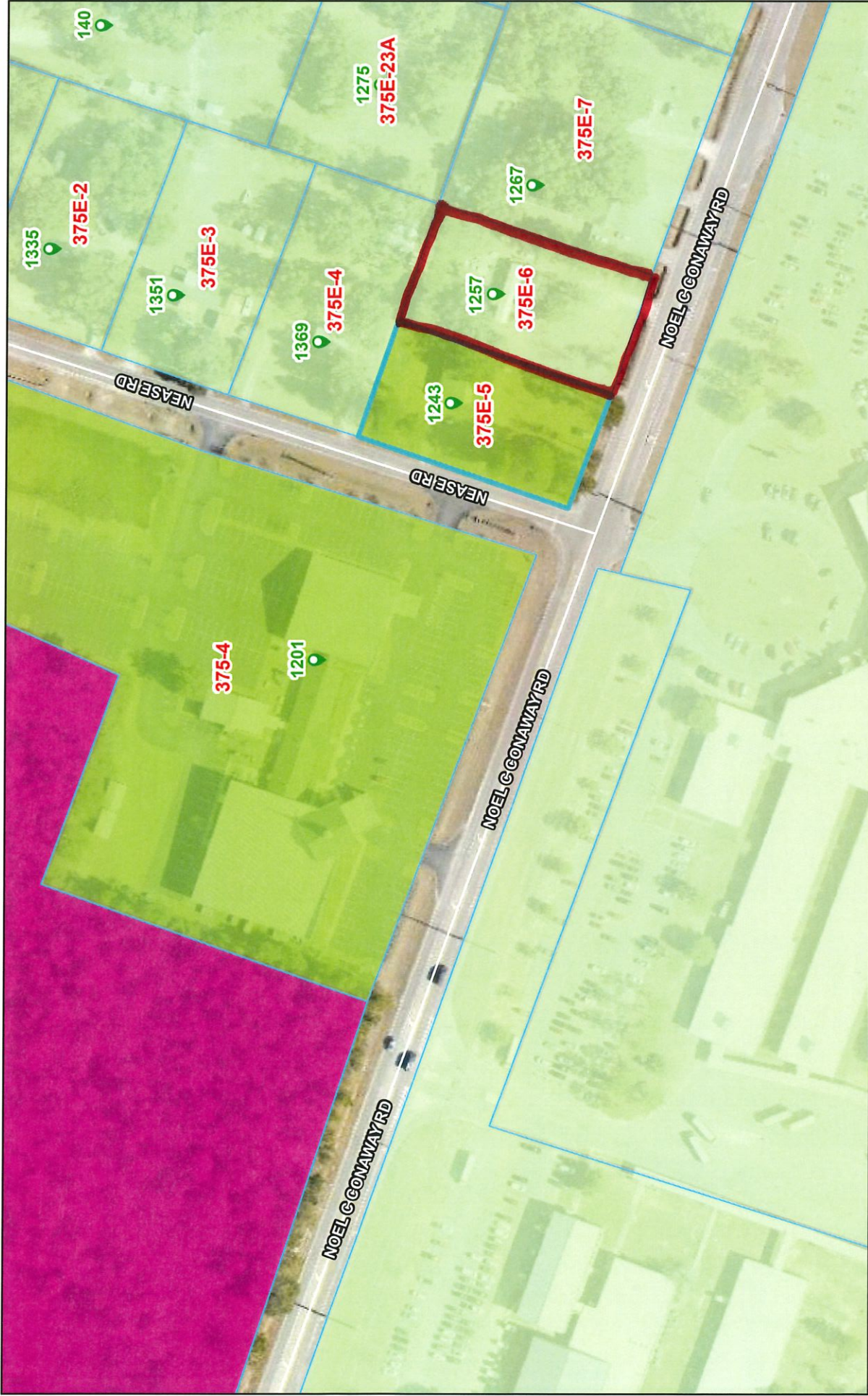

4/23/2024

- Addresses
- Tax Parcels
- AR-1
- AR-2
- AR-2 Efn_fin_cache
- Effingham County Zoning
- R-3
- Red: Band_1
- Green: Band_2
- Blue: Band_3

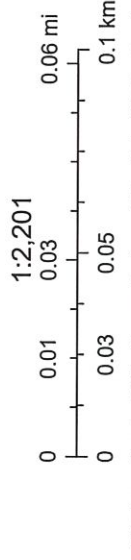

Effingham County BOC, Savannah Area GIS, Esri, HERE, Garmin, INCREMENT P, USGS, EPA, USDA

EFFINGHAM COUNTY REZONING CHECKLIST

Applicants requesting a Zoning change shall supply to the Planning Board information describing the proposed change plus supporting data relating to the change to assist the Planning Board in making their determination. the supporting documentation shall include a format substantially the same as the checklist/criteria used by the Planning Board in evaluating the requested zoning change.

After receiving all information presented as to each zoning proposal at any public hearing provided for in this Article, and prior to making any recommendation thereon, the Planning Board shall consider each of the eight questions contained in the following checklist in written form and forward a copy of the same to the Board of Commissioners together with any additional material deemed appropriate:

CHECK LIST:

The Effingham County Planning Commission recommends:

APPROVAL

DISAPPROVAL

Of the rezoning request by applicant **Lee Grider**– (Map # 375E Parcels # 5 & 6) from **AR-1 & AR-2** to **B-1** zoning.

- Yes No ? 1. Is this proposal inconsistent with the county’s master plan?
- Yes No ? 2. Could the proposed zoning allow use that overload either existing or proposed public facilities such as street, utilities or schools?
- Yes No ? 3. Could traffic created by the proposed use, or other uses permissible under the zoning sought, traverse established single-family neighborhoods on minor streets, leading to congestion, noise, and traffic hazards?
- Yes No ? 4. Does the property which is proposed to be rezoned have a have a reasonable economic use under existing zoning?
- Yes No ? 5. Does the proposed change constitute “spot zoning” which would permit a use which would be unsuitable, considering the existing use and development of adjacent and nearby property?
- Yes No ? 6. Would the proposed change in zoning adversely affect existing use or usability of adjacent or nearby property?
- Yes No ? 7. Are nearby residents opposed to the proposed zoning change?
- Yes No ? 8. Do other conditions affect the property so as to support a decision against the proposal?

D.B.

EFFINGHAM COUNTY REZONING CHECKLIST

Applicants requesting a Zoning change shall supply to the Planning Board information describing the proposed change plus supporting data relating to the change to assist the Planning Board in making their determination. the supporting documentation shall include a format substantially the same as the checklist/criteria used by the Planning Board in evaluating the requested zoning change.

After receiving all information presented as to each zoning proposal at any public hearing provided for in this Article, and prior to making any recommendation thereon, the Planning Board shall consider each of the eight questions contained in the following checklist in written form and forward a copy of the same to the Board of Commissioners together with any additional material deemed appropriate:

CHECK LIST:

The Effingham County Planning Commission recommends:

APPROVAL ✓

DISAPPROVAL _____

Of the rezoning request by applicant **Lee Grider**– (**Map # 375E Parcels # 5 & 6**) from **AR-1 & AR-2** to **B-1** zoning.

- Yes No? 1. Is this proposal inconsistent with the county’s master plan?
- Yes No? 2. Could the proposed zoning allow use that overload either existing or proposed public facilities such as street, utilities or schools?
- Yes No? 3. Could traffic created by the proposed use, or other uses permissible under the zoning sought, traverse established single-family neighborhoods on minor streets, leading to congestion, noise, and traffic hazards?
- Yes No? 4. Does the property which is proposed to be rezoned have a have a reasonable economic use under existing zoning?
- Yes No? 5. Does the proposed change constitute “spot zoning” which would permit a use which would be unsuitable, considering the existing use and development of adjacent and nearby property?
- Yes No? 6. Would the proposed change in zoning adversely affect existing use or usability of adjacent or nearby property?
- Yes No? 7. Are nearby residents opposed to the proposed zoning change?
- Yes No? 8. Do other conditions affect the property so as to support a decision against the proposal?

A.Z.

EFFINGHAM COUNTY REZONING CHECKLIST

Applicants requesting a Zoning change shall supply to the Planning Board information describing the proposed change plus supporting data relating to the change to assist the Planning Board in making their determination. the supporting documentation shall include a format substantially the same as the checklist/criteria used by the Planning Board in evaluating the requested zoning change.

After receiving all information presented as to each zoning proposal at any public hearing provided for in this Article, and prior to making any recommendation thereon, the Planning Board shall consider each of the eight questions contained in the following checklist in written form and forward a copy of the same to the Board of Commissioners together with any additional material deemed appropriate:

CHECK LIST:

The Effingham County Planning Commission recommends:

APPROVAL X

DISAPPROVAL _____

Of the rezoning request by applicant **Lee Grider**– (Map # 375E Parcels # 5 & 6) from AR-1 & AR-2 to B-1 zoning.

- Yes No ? 1. Is this proposal inconsistent with the county's master plan?
- Yes No ? 2. Could the proposed zoning allow use that overload either existing or proposed public facilities such as street, utilities or schools?
- Yes No ? 3. Could traffic created by the proposed use, or other uses permissible under the zoning sought, traverse established single-family neighborhoods on minor streets, leading to congestion, noise, and traffic hazards?
- Yes No ? 4. Does the property which is proposed to be rezoned have a have a reasonable economic use under existing zoning?
- Yes No ? 5. Does the proposed change constitute "spot zoning" which would permit a use which would be unsuitable, considering the existing use and development of adjacent and nearby property?
- Yes No ? 6. Would the proposed change in zoning adversely affect existing use or usability of adjacent or nearby property?
- Yes No ? 7. Are nearby residents opposed to the proposed zoning change?
- Yes No ? 8. Do other conditions affect the property so as to support a decision against the proposal?

RT.

EFFINGHAM COUNTY REZONING CHECKLIST

Applicants requesting a Zoning change shall supply to the Planning Board information describing the proposed change plus supporting data relating to the change to assist the Planning Board in making their determination. the supporting documentation shall include a format substantially the same as the checklist/criteria used by the Planning Board in evaluating the requested zoning change.

After receiving all information presented as to each zoning proposal at any public hearing provided for in this Article, and prior to making any recommendation thereon, the Planning Board shall consider each of the eight questions contained in the following checklist in written form and forward a copy of the same to the Board of Commissioners together with any additional material deemed appropriate:

CHECK LIST:

The Effingham County Planning Commission recommends:

APPROVAL *P.H.* DISAPPROVAL

Of the rezoning request by applicant **Lee Grider**– (**Map # 375E Parcels # 5 & 6**) from **AR-1 & AR-2** to **B-1** zoning.

- Yes / No ? 1. Is this proposal inconsistent with the county’s master plan?
- Yes / No ? 2. Could the proposed zoning allow use that overload either existing or proposed public facilities such as street, utilities or schools?
- Yes / No ? 3. Could traffic created by the proposed use, or other uses permissible under the zoning sought, traverse established single-family neighborhoods on minor streets, leading to congestion, noise, and traffic hazards?
- Yes / No ? 4. Does the property which is proposed to be rezoned have a have a reasonable economic use under existing zoning?
- Yes / No ? 5. Does the proposed change constitute “spot zoning” which would permit a use which would be unsuitable, considering the existing use and development of adjacent and nearby property?
- Yes / No ? 6. Would the proposed change in zoning adversely affect existing use or usability of adjacent or nearby property?
- Yes / No ? 7. Are nearby residents opposed to the proposed zoning change?
- Yes / No ? 8. Do other conditions affect the property so as to support a decision against the proposal?

P.H.
P.H. Grider