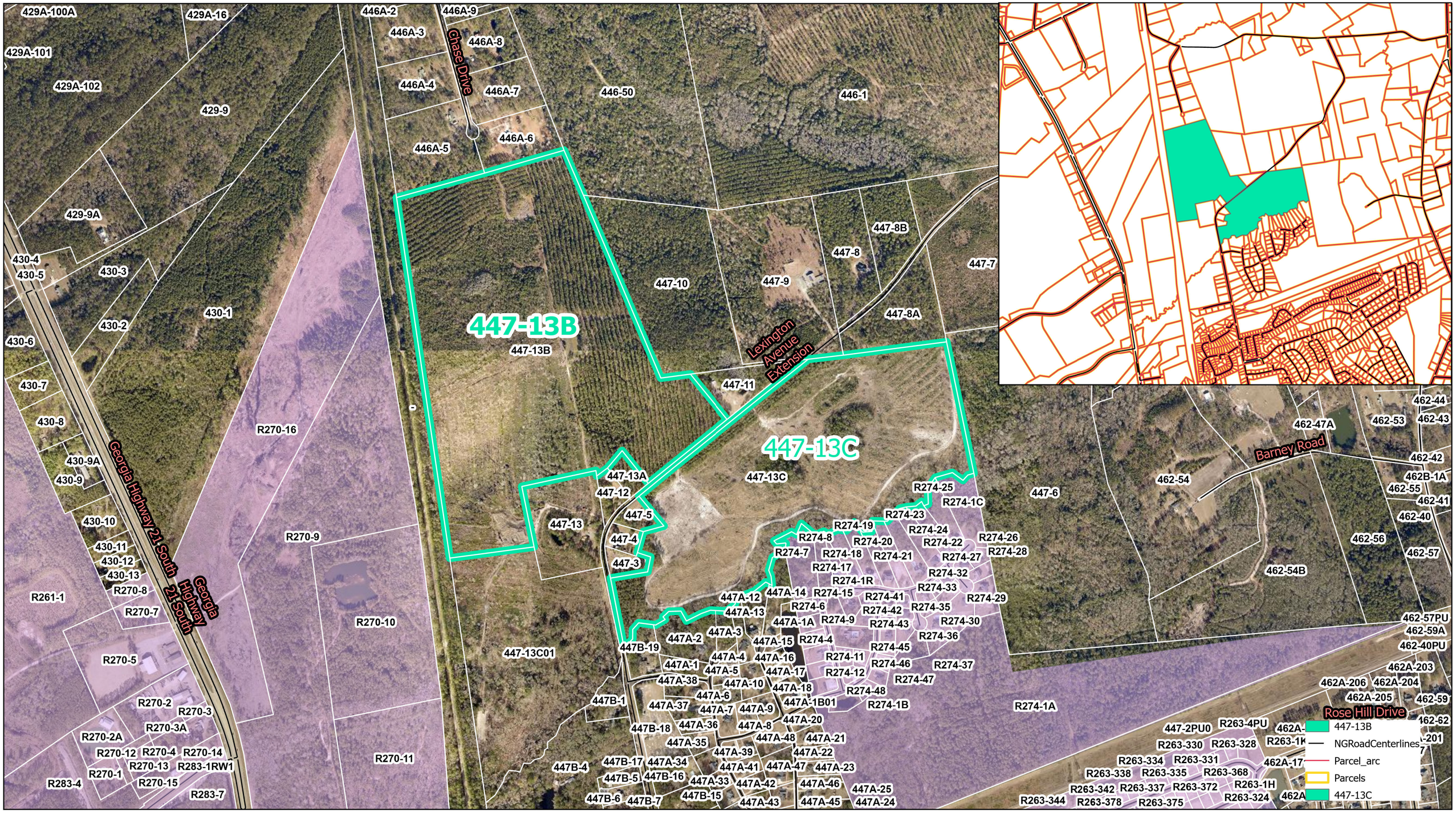

County
Effingham
Georgia

NOTICE OF ANNEXATION BY CITY OF RINCON
447-13B & 447-13C