

**SURVEY OF LOTS # 79, 80, AND 81: (RE-SUBDIVIDING LOTS 80 & 81).
OF THE GOSHEN HILL FARMS PHASE II, LOCATED IN THE 9th
G.M.DISTRICT OF EFFINGHAM COUNTY, GEORGIA**

FLOOD INFORMATION:
FEMA FLOOD MAP: (13103C0380E)
EFFECTIVE DATE: (12/21/2017)
THIS AREA IS NOT LOCATED IN
A FLOOD HAZARD AREA

LINE	BEARING	HORIZ DIST
L1	N29°46'50"W	126.53'
L2	S30°40'34"E	148.59'
L3	S30°40'34"E	174.73'
L4	N29°46'50"W	222.75'

THE SUBDIVISION HAS BEEN FOUND TO COMPLY WITH THE EFFINGHAM COUNTY SUBDIVISION REGULATIONS AND WAS APPROVED BY THE EFFINGHAM COUNTY BOARD OF COMMISSIONERS FOR RECORDING IN THE OFFICE OF THE CLERK OF SUPERIOR COURT OF EFFINGHAM COUNTY, GEORGIA

CHAIRMAN OF EFFINGHAM COUNTY BOARD OF COMMISSIONERS _____ DATE _____

WITNESS _____

RESERVED FOR THE CLERK OF COURT

1. THE FIELD DATA WAS COLLECTED USING A TOPCON - ES TOTAL STATION, SOKKIA GRX2, AND A TESLA DATA COLLECTOR.
2. THIS PROPERTY IS NOT LOCATED IN A FEDERAL FLOOD AREA AS INDICATED BY THE F.I.R.M. OFFICIAL FLOOD HAZARD MAPS.
3. THIS PLAT HAS BEEN CALCULATED FOR CLOSURE AND IS FOUND TO BE ACCURATE WITHIN ONE FOOT IN 100,000 FEET.
4. "TO THE BEST OF MY KNOWLEDGE, INFORMATION AND BELIEF ALL ANGLES, BEARINGS, MEASUREMENTS OF COURSES, DISTANCES AND MONUMENTS LOCATIONS ARE AS SHOWN, HAVE BEEN PROVEN BY A LAND SURVEY AND IN MY OPINION THIS IS A CORRECT REPRESENTATION OF THE LAND PLATTED AND HAS BEEN PREPARED IN CONFORMITY WITH THE MINIMUM STANDARDS AND REQUIREMENTS OF GEORGIA LAW 1978".
5. THIS SURVEY COMPLIES WITH BOTH THE RULES OF THE GEORGIA BOARD OF REGISTRATION FOR PROFESSIONAL ENGINEERS AND LAND SURVEYORS AND THE OFFICIAL CODE OF GEORGIA ANNOTATED (OCGA) 15-6-67) IN THAT WHERE A CONFLICT EXISTS BETWEEN THESE TWO SETS OF SPECIFICATIONS THE REQUIREMENTS OF THE LAW PREVAIL.
6. WILLIAM MARK GLISSON, THE LAND SURVEYOR WHOSE SEAL IS AFFIXED HERETO DOES NOT GUARANTEE THAT ALL EASEMENTS WHICH MAY AFFECT THE PROPERTY ARE SHOWN. THE CERTIFICATION, AS SHOWN HEREON, IS PURELY A STATEMENT OF PROFESSIONAL OPINION BASED ON KNOWLEDGE, INFORMATION AND BELIEF AND BASED ON EXISTING FIELD EVIDENCE AND DOCUMENTARY EVIDENCE AVAILABLE. THE CERTIFICATION IS NOT A EXPRESSED OR IMPLIED WARRANTY OR GUARANTEE

SURVEYOR CERTIFICATION

AS REQUIRED BY SUBSECTION (d) OF O.C.G.A. SECTION OF 15-6-67, THIS PLAT HAS BEEN PREPARED BY A LAND SURVEYOR AND APPROVED BY ALL APPLICABLE LOCAL JURISDICTIONS FOR RECORDING AS EVIDENCED BY APPROVAL CERTIFICATIONS SIGNATURES, STAMPS, OR STATEMENTS HEREON. SUCH APPROVALS OR AFFIRMATIONS SHOULD BE CONFIRMED WITH THE APPROPRIATE GOVERNMENTAL BODIES BY ANY PURCHASER OF USER OF THIS PLAT AS TO INTENDED USE OF ANY PARCEL FURTHERMORE, THE UNDERSIGNED LAND SURVEYOR CERTIFIES THAT THIS PLAT COMPLIES WITH THE MINIMUM TECHNICAL STANDARDS FOR PROPERTY SURVEYS IN GEORGIA AS SET FORTH IN THE RULES AND REGULATIONS OF THE GEORGIA BOARD OF REGISTRATION FOR PROFESSIONAL ENGINEERS AND LAND SURVEYORS AND AS SET FORTH IN O.C.G.A. SECTION 15-6-67

WILLIAM MARK GLISSON RLS #3316 _____ DATE 1/05/2022

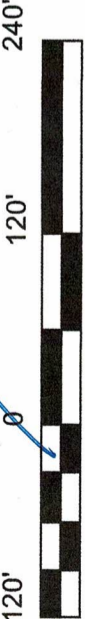

GRAPHIC SCALE 1"=120'



STATE OF GEORGIA

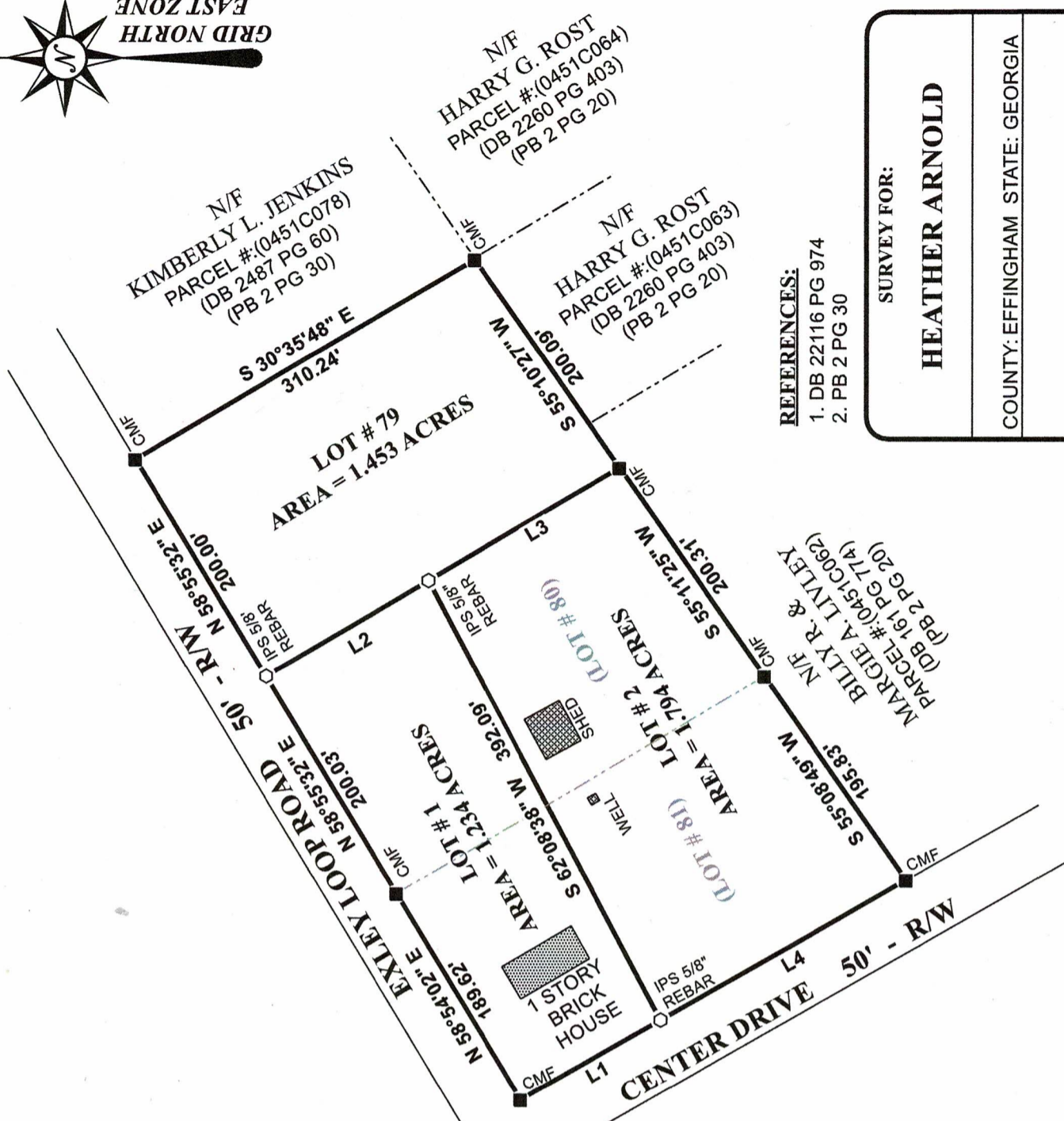

- REFERENCES:**
1. DB 22116 PG 974
 2. PB 2 PG 30

SURVEY FOR:	
HEATHER ARNOLD	
COUNTY: EFFINGHAM	STATE: GEORGIA
GMD: 9 th	SUBD: GOSHEN HILLS PHII
DATE: 01/03/2022	SCALE: 1" = 120'
FILE NUMBER: #21486	
TOTAL AREA: = 4.47 ac. LOT: 81, 80, & 79	
FIELD SURVEY DATE: 12/27/2021	

PREPARED BY:
GLISSON LAND SURVEYING
WILLIAM MARK GLISSON - REGISTERED LAND SURVEYOR
GEORGIA PLS # 3316 - SOUTH CAROLINA PLS # 31964
377 TUCKER ROAD, CLAXTON, GEORGIA 30417
RINCON: (912) 826 - 5283 CLAXTON: (912) 282 - 7052
WMGLISSON@BELLSOUTH.NET