



## Staff Report

Author: Kimberly Barlett, Senior Planner  
Department: Development Services  
Subject: Conditional Use  
Meeting Date: May 19, 2026  
Application: CU-26-10

Existing Zoning: AR-1 (Agricultural Residential 5 acres or more)

Map & Parcel: 373A-6

Parcel Size: 5.03 acres

Applicant: Ms. Wanda Ray  
2672 Blue Jay Road  
Guyton, GA 31312

Owner(s): Ms. Wanda Ray  
2672 Blue Jay Road  
Guyton, GA 31312

Commissioner District: Fourth District

Location: 2672 Blue Jay Road  
Guyton, GA 31312

### Existing Land Use and Zoning:

The subject parcel is located at **2672 Blue Jay Road** and contains one single-family residence, as identified in the Effingham County Tax Assessor's database. Access to the property is provided from Blue Jay Road.

The parcel is zoned **AR-1 (Agricultural Residential 5 acres or more)** which requires a minimum lot size of five (5) acres. Surrounding properties are similarly zoned and developed in a rural residential pattern characterized by large lots, low-density housing, and agricultural land uses.

Surrounding zoning classifications include:

- **North:** AR-1 (Agricultural Residential 5 acres or more)
- **South:** AR-1 (Agricultural Residential 5 acres or more)



- **East:** AR-1 (Agricultural Residential 5 acres or more)
- **West:** AR-1 (Agricultural Residential 5 acres or more)

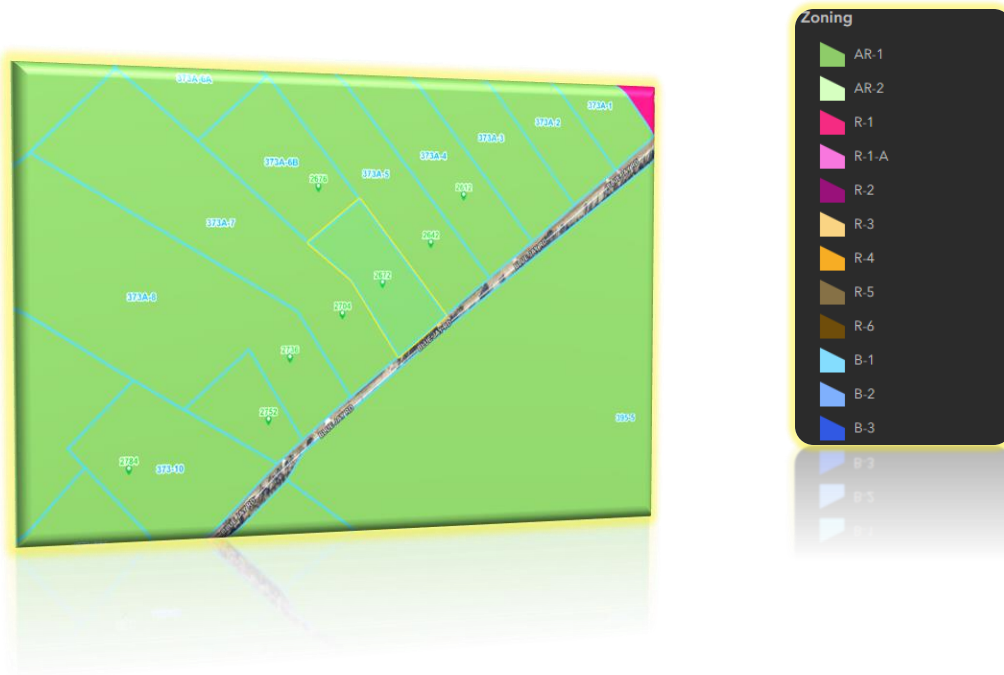

### Project Summary/Proposed Request:

The applicant is requesting approval of **Conditional Use** to operate a **Residential business** for clearing, grading, and land preparation. This is a small business that has been owned and operated since 2015.

The proposed business exceeds the allowable number of vehicles and equipment for a home occupation. Proposed vehicles include one dump truck, one trash truck, and one lowboy trailer. Equipment includes an excavator, dozer, and loaders. All trucks and equipment are parked in the rear of the property.

- There will be no additional employees.
- No signage is proposed.
- Hours of operation will vary depending on job availability.
- No customers will visit the site.

**Residential business:** *An occupation or profession that is conducted primarily within a dwelling or accessory structure, with no outdoor business activity permitted except as expressly authorized under section d.5 through conditional approval by the board of commissioners (BOC). Any approved outdoor use shall be limited to the designated rear yard area, subject to conditions on size, setbacks, screening, noise, hours, equipment, and attendance, as set forth in section d.5. The business must be operated solely by residents of the home and no more than one non-resident person performing work on-site at*

---

## Planning and Zoning Services

804 South Laurel St., Springfield, Georgia 31329  
 (912) 754-2128  
 effinghamcounty.org

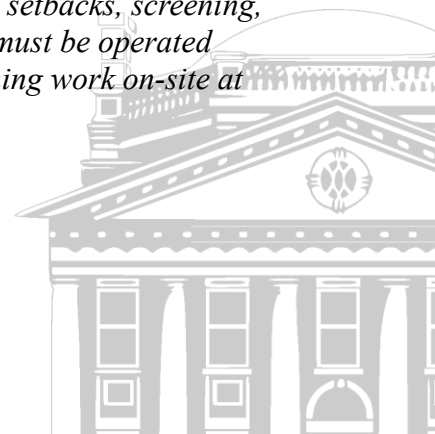

*any time, and shall remain clearly incidental and secondary to the primary residential use of the property. (as provided in 3.15A- Residential Business)*

As provided in Section 3.15 Home Occupation:

***Only one business vehicle and utility trailer used exclusively by the resident is permitted.***

*1) The motor vehicle shall be no larger than a pickup truck, panel truck, or van and limited to a one-ton carrying capacity. Such vehicle shall have no visible business equipment or modifications that alter its residential appearance and shall not include box trucks, step vans, flatbeds, buses, semi-tractors, or other heavy equipment. Trailers are prohibited except as allowed under 'Utility Trailer'.*

*2) Utility Trailer. Utility trailer shall comply with the following standards:*

*a) The trailer shall be a non-commercial trailer not exceeding twenty-two (22) feet in length and used in connection with residential business activities.*

*b) A **maximum** of one (1) utility trailer shall be permitted.*

*c) The utility trailer shall be stored entirely within an enclosed garage or located behind opaque screening in the rear yard*

*d) On-street storage of a utility trailer is prohibited.*

*e) Loading and unloading of a utility trailer shall occur only during permitted business hours.*

## **Facts and Findings:**

### **Site Characteristics**

The subject parcel contains **5.03 acres** with one existing single-family residence with access provided from Blue Jay Road. The parcel is rural in character and does not contain known **wetlands, floodplains, or environmental** constraints based on GIS County mapping.

### **Surrounding Development Pattern**

The area surrounding the parcel consists primarily of rural residential homesteads and agricultural tracts. Development remains low, with lot sizes ranging from one acre or more.

### **Zoning Context**

The subject property is zoned AR-1, which permits certain low-intensity non-residential activities through the Conditional Use process. The applicant proposes to operate a residential business involving the storage of trucks and heavy equipment.

---

## **Planning and Zoning Services**

804 South Laurel St., Springfield, Georgia 31329

(912) 754-2128

[effinghamcounty.org](http://effinghamcounty.org)



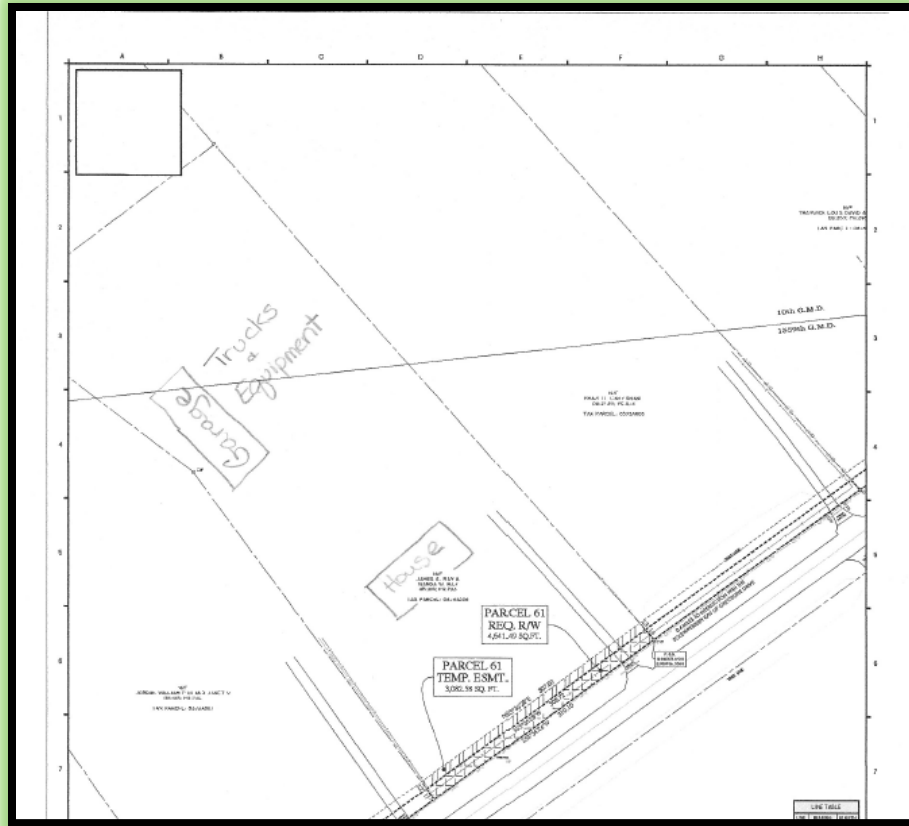

Pursuant to Effingham County Code of Ordinances **Section 4.1A – Permitted Use Table**, residential businesses require Conditional Use approval within the AR-1 district.

	Residential									Commercial			Planned Development	Industrial		Special		Reference Section Part II - Appendix C - Article II - Definitions	
	AR-1	AR-3	AR-2	R-1	R-1-A	R-2	R-3	R-4	R-5	R-6	B-1	B-2	B-3	PD	LI	HI	FH		CP
<b>Residence or Accommodation Functions</b>																			
<b>Private Household</b>																			
Single-Family (fee-simple)	P	P	P	P		P			P	P				C					2.455 & 2.456
Single Family Detached	P	P	P	P		P			P	P				C					2.456 & 2.457
Single Family Attached							P	P	P	C	P			C					2.455
One Additional Single-Family Detached Dwelling	P	P	P											C					2.5
Disaster Emergency Housing	P	P	P	C			P	P	P	P				C					2.144
Tiny Home (Subdivision)									C					C					2.499
Tiny Home (Single Family)	C	C	C						C					C					2.498
Multi-Family (in-common)								P	F	C				C					2.345
Apartments								P	P	P	C			C					2.26
Condominiums								P	P	P	C			C					2.119
Duplexes							P	P	P	C				C					2.152
Townhomes (Attached)							P	P	P	C				C					2.502
Detached Units							P	P	C					C					2.142
Home Occupation	P	P	P	P	P	P													2.250
Residential Businesses	C	C	C	C	C														2.426
Rural Businesses	C	C	C																2.437
Agritourism	C																		2.11
Non-Conforming Uses		P	P																2.352

## Planning and Zoning Services

804 South Laurel St., Springfield, Georgia 31329

(912) 754-2128

effinghamcounty.org



## Infrastructure and Services

The property is served by a **private well and septic**, consistent with surrounding development. Emergency access is adequate via Blue Jay Road, which is designated as a truck route.

## Compatibility with the Surrounding Area

The proposed residential business is expected to generate minimal traffic and limited operational activity. The surrounding area is characterized by large rural tracts and Agricultural-Residential land uses, and the proposed use is not anticipated to substantially alter the existing development pattern or rural character of the area. With appropriate mitigation measures, including maintaining all vehicle and equipment storage within the rear yard and providing adequate screening where practicable, the business activity should remain visually compatible with surrounding residential and agricultural properties. The scale and intensity of the operation are expected to remain subordinate to the primary residential use of the property and consistent with the character of the zoning district.

## Intensity of Use

The scale and operational characteristics of the proposed business remain consistent with the rural residential character of the AR-1 district. Heavy equipment and large trucks are stored on the property only when not in active use and do not constitute a level of activity that would substantially alter the existing development pattern of the surrounding area. Additionally, Blue Jay Road is designated as a truck route, making it suitable for this type of vehicular traffic.

## Comprehensive Plan:

The parcel is designated **Agricultural-Residential** on the Future Land Use Map (FLUM). This category supports single-family and multifamily residential uses arranged within general net-density ranges. The intent is to ensure residential development patterns that are compatible with surrounding densities, building types, and established neighborhood character (Effingham County 2020–2040 Joint Comprehensive Plan, p. 37).

---

## Planning and Zoning Services

804 South Laurel St., Springfield, Georgia 31329  
(912) 754-2128  
effinghamcounty.org



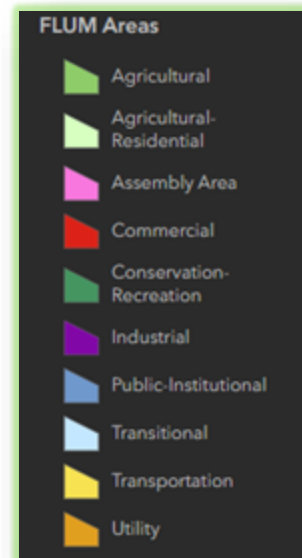

## Recommendation

The request is consistent with the Future Land Use Map and aligns with the intent of the Agricultural-Residential zoning district. Due to the parcel's size, rural setting, and limited operational intensity, the proposed use is not expected to adversely affect surrounding properties or substantially alter the rural character of the area. Additionally, Blue Jay Road is designated as a truck route, making it suitable for this type of vehicular traffic. If approved, the request should be subject to the following stipulations:

1. **An Effingham County Occupational Tax Certificate (business license) shall be obtained and kept in good standing.**
2. **All applicable zoning and development standards must be met**, including but not limited to setbacks, access requirements, and any departmental review standards.
3. **The Conditional Use approval applies only to the \*\*owner-operated residential business as described in the application.** Any expansion of the business, addition of employees, or significant increase in customer traffic may require additional review and approval by Effingham County.
4. **Outdoor storage associated with the business shall be limited** to two commercial trucks, two commercial trailers, and no more than two pieces of heavy equipment. All business-related vehicles, trailers, and equipment shall be stored in the rear yard only and screened from adjacent properties and public rights-of-way where practicable.

---

## Planning and Zoning Services

804 South Laurel St., Springfield, Georgia 31329  
 (912) 754-2128  
 effinghamcounty.org

