



HOUSING AND COMMUNITY DEVELOPMENT DIVISION

MITCHELL L. GLASSER, *Manager*

525 East South Street • Orlando, Florida 32801

407-836-5150 • Fax: 407-836-5193

www.OrangeCountyFL.net

December 23, 2025

Veronica King, Town Clerk
Town of Eatonville
307 East Kennedy Boulevard
Eatonville, Florida 32751

Subject: Initiation of Consultation for Winter Park Wastewater Lift Station Project Using Community Development Block Grant-Disaster Recovery Program (CDBG-DR) Funding, Orange County Housing and Community Development Division, Orange County, Florida.

Dear Town Clerk King,

In accordance with the National Environmental Policy Act (NEPA; 42 U.S.C. § 4321 et seq.) and the National Historic Preservation Act (NHPA; 54 U.S.C. § 300101 et seq.), BDO USA, on behalf of Orange County, Florida, is seeking your input for the Winter Park Wastewater Lift Station Project planned in Eatonville and Winter Park, Orange County, Florida. The proposed project is funded with federal monies provided by the United States Department of Housing and Urban Development (HUD), Community Development Block Grant-Disaster Recovery Program (CDBG-DR). As part of its CDBG-DR allocation, Orange County has designated the City of Winter Park, Florida, as a grant subrecipient and the City of Winter Park plans to use the CDBG-DR funds to support a Wastewater Lift Station Project. In keeping with 24 CFR § 58, Orange County has assumed HUD's environmental review responsibilities for this project, including the preparation of an Environmental Assessment (EA) and its associated consultation. To expedite the review of this project, Orange County intends to implement the recommendations of 36 CFR § 800.8. to utilize the NEPA process to fulfill the review and consultation requirements of the NHPA.

Location and Description of the Proposed Undertaking

The proposed undertaking will take place between the Interstate 4 corridor, East Kennedy Boulevard, Grove Street, Monroe Avenue, and Bennett Avenue in Eatonville and Winter Park, Florida (see attached maps). The proposed components of the undertaking include:

- Upgrade of the existing Wymore Pump Station in Eatonville, Florida,
- Construction of the new Ravaudage Pump Station in Winter Park, Florida,
- Construction of 7,320 linear feet (1.39 miles) of twelve-inch force main between the two pump stations in Eatonville and Winter Park.

Location and Description of the Wymore Pump Station Upgrade

The upgrade of the Wymore Pump Station will occur at the existing facility located at Latitude 28°36'39.80"N, Longitude 81°23'5.43"W in the southeastern portion of Parcel 35-21-29-0000-00-062 in Eatonville, Florida (see attached maps). The planned upgrades include:

- Demolition of the existing pumps, generator, and electrical/control equipment,
- Modification of the existing piping,
- Installation of new pumps, an emergency generator with an aboveground fuel tank, electrical equipment, and updated instrumentation and controls, and
- Provisions for bypass wastewater pumping during construction.

All planned construction activities will occur in the previously disturbed soils.

Location and Description of the Ravaudage Pump Station Construction

The construction of the new Ravaudage Pump Station will occur at Latitude 28°36'41.62"N, Longitude 81°22'11.31"W in the northwestern portion of 1225 Bennett Avenue, Winter Park, Florida 32789, south of Monroe Avenue and west of Bennett Avenue (see attached maps). Construction of the pump station includes:

- Installation of a wet well, submersible pumps, an emergency generator with an aboveground fuel tank, electrical equipment, associated piping, and instrumentation and controls, and
- All necessary site work to support full functionality of the station.

Planned activities will require disturbance of intact Tavares fine sand-Urban land complex, 0 to 5 percent slopes, which are human-altered, eolian or sandy marine deposits, found on the flats and summits of marine terraces (NRCS 2025). The construction of the new pump station will extend to a maximum depth of thirty feet for placement of the wet well.

Location and Description of the Force Main Construction

The construction of the new force main will occur in the right-of-ways of East Kennedy Boulevard, Grove Street, and Monroe Avenue between the Ravaudage and Interstate 4 (see attached plans). The planned construction includes:

- Installation of 7,320 linear feet (1.39 miles) of twelve-inch force main using horizontal directional drilling (HDD). Work will occur in the right-of-ways of the roads, primarily beneath the pavement (see attached plans).
- Drilling will be conducted at an average depth of five feet below surface, but will extend deeper, as needed, to avoid existing utilities.
- Pilot holes will be drilled an average of every 400 feet (122 meters), but the length of the drill run may be shortened to avoid obstructions.
- Mechanical installation of a minimum of three After Repair Valves (ARV) along the new main.
- Mechanical excavation to insert and remove the drill bit.

The drilling will take place below the existing road disturbance. Soils within the construction area are Smyrna fine sand-Urban land complex, 0 to 2 percent slopes; Tavares fine sand-Urban land complex, 0 to 5 percent slopes; and Zolfo-Urban land complex; all of which are fine sands derived from eolian and marine deposits (NRCS 2025).

Area of Potential Effects (APE)

As defined in 36 CFR §800.16(d), the area of potential effects (APE) is the geographic area or areas within which an undertaking may directly or indirectly cause changes in the character or use of historic properties, if any such properties exist. Furthermore, 36 CFR §800.4(a)(1) requires consultation with the appropriate State Historic Preservation Officer (SHPO) to determine and document the APE. The APE for the undertaking is the same as the “affected environment” under NEPA.

Based on these requirements and the nature and scope of the undertaking, Orange County, Florida and the City of Winter Park recommend the following boundaries for the APE:

Wymore Pump Station

- **Direct APE:** The boundaries of the 0.18-acre project area, as defined by the proposed activities and shown on the attached maps. The direct APE will extend to a yet undetermined depth; however, as mentioned previously, it will occur in previously disturbed soils.
- **Indirect APE:** The viewshed of the proposed undertaking from the public right-of-way and adjacent parking lot, which are located east, south, and northwest of the property.

Ravaudage Pump Station

- **Direct APE:** The boundaries of the 0.26-acre project area, as defined by the proposed activities and shown on the attached maps. The direct APE will extend to thirty feet, as mentioned previously, and it will occur in Tavares fine sand-Urban land complex.
- **Indirect APE:** The viewshed of the proposed undertaking from the public right-of-way, which is located north of the property.

New Force Main

- **Direct APE:** The boundaries of the 7,500 by 30-foot project area, as defined by the proposed activities and shown on the attached maps. The direct APE will extend up to ten feet deep, primarily beneath the existing roadways.
- **Indirect APE:** The proposed undertaking is completely underground and will have no permanent visual effects, so a visual APE has not been defined.

Preliminary Identification and Assessment of Historic Properties

In keeping with the requirements of 36 CFR §800.4(a-d), historic preservation specialists, meeting the Secretary of the Interior's (SOI) Professional Qualification Standards (36 CFR Part 61), reviewed relevant existing information on historic properties within and adjacent to the APE to identify and assess the effects of the undertaking. Reviewed documentation included Geographic Information Systems (GIS) data provided by the Florida Master Site File (FMSF; dated October 6, 2025), the National Register of Historic Places (NRHP), and historic aerial imagery available online. The results of these efforts are summarized below and in the attached table and maps.

Wymore Pump Station

The APE for the improvement of the Wymore Pump Station was surveyed for cultural resources by Janus Research in 2013 for a transportation project (FMSF Survey Number 20068). They did not identify any cultural resources within or near the APE (Janus Research 2013).

Ravaudage Pump Station

The APE for the Ravaudage Pump Station has not been surveyed for cultural resources. Aerial imagery shows that the area was a citrus grove from the earliest image date, 1952, until the mid-1980s (Historic Aerials 2025). The grove became overgrown and was eventually removed from the property between 2017 and 2019. The area was then graded, but it does not appear that any permanent structures were built on the land.

The building complex adjacent to the western boundary of the APE is currently a rehabilitation center. According to aerial imagery, the complex was constructed between 1980 and 1984 (Historic Aerials 2025). The building has not been evaluated for listing on the NRHP. However, based on its age, it currently would not qualify for listing under Criteria A through D.

New Force Main

The APE for the new force main has not been surveyed for cultural resources since it is mainly located beneath the existing roads. However, ten cultural resource investigations have been conducted adjacent to the undertaking resulting in documentation of twenty-two structures, one archaeological site, one architectural resource group, and one historic district within fifty meters of the APE (see attached table). Of these resources, only the Eatonville Historic District (8OR9101; National Register Number 97001214) is listed on the NRHP. Six of the identified structures contribute to this district. The Meadows resource group (8OR11963), the Hungerford School 1 archaeological site (8OR5884), and nine structures have not been evaluated for individual listing. The remaining two structures near the APE are ineligible for listing as individual or contributing properties.

The Eatonville Historic District (8OR9101/97001214) was listed on the NRHP on February 3, 1998, significant on the national level under Criterion A as the oldest African-American incorporated municipality in the United States and under Criterion B as the hometown and subject study of Zora Neale Hurston (Grant et al. 1997). The 23-acre district is roughly bounded to the west by the Interstate

4 corridor, to the north by Fords Avenue, to the east by South East Street, and to the south by Ruffel Street. East Kennedy Boulevard (formerly Apopka Road), running east-west, bisects the district. The force main APE crosses the district at two locations on East Kennedy Boulevard: a 303-foot section located around the intersection of South Calhoun Avenue and East Kennedy Boulevard and an 832-foot section that crosses the intersections of South West Street, People Street, and Taylor Avenue (see attached maps).

The district is composed of 51 contributing buildings, most of which are wood frame residential structures. However, commercial, religious, governmental, and social activity buildings also contribute to the district's eligibility. The period of significance is 1882 to 1946.

According to the district's nomination package, East Kennedy Boulevard/Apopka Road first appears on the 1846 Township Map of Government Lands prior to any significant settlement of the area (Grant et al. 1997). In the 1860s, the road was a narrow wagon trail that extended between Fort Maitland and Apopka. By the turn of the twentieth century, the trail had widened to a dirt road, which was eventually paved in 1928. Thirty-six years later, the road's name was changed to East Kennedy Boulevard. The road's position and orientation have essentially stayed the same since its initial construction.

As of the district's listing in 1998, only one original structure of the town, the old African Methodist Episcopal Church (8OR9084), was still standing on East Kennedy Boulevard (Grant et al. 1997). Due to these demolitions, the district nominators recommended several locations within the district for archaeological study, including the town's original cemetery, the shorelines of Lakes Bell and Sybelia, the original Eatonville Elementary School, the Hungerford School, and the family home of Zora Neale Hurston, which was located at the southeast corner of East Kennedy Boulevard and South West Street. Two of these potential sites are located adjacent to the undertaking APE: Zora Neale Hurston's family home and the Hungerford School. However, only the school has been archaeologically tested.

Archaeological investigations of the Hungerford School 1 archaeological site (8OR5884) were completed by Pan-American Consultants Inc. (PCI) in 2003 (Lamb and Nolte 2003; FMSF Survey Number 09354) with subsequent pedestrian survey of the road right-of-ways adjacent to the site by Southeastern Archaeological Research (Matusik et al. 2024; FMSF Survey Number 29598). PCI excavated 35 shovel tests and performed metal detecting and pedestrian survey of the northeastern corner of the school's property, at the intersection of East Kennedy Boulevard and South College Avenue. Using these methods, PCI recovered 236 artifacts, dating from the early to mid-20th century, from the ground surface to a depth of 60 centimeters (24 inches). They also uncovered a portion of a partially-intact brick sidewalk near the surface at the road intersection. PCI recommended 8OR5884 as potentially eligible for NRHP listing pending additional work.

Southeastern Archaeological Research's (SEARCH) did not find any materials associated with 8OR5884 during their pedestrian survey of the road right-of-ways. SEARCH noted that the surveyed portions of the East Kennedy Boulevard and South College Avenue right-of-ways were severely

disturbed by infrastructure, utilities, and landscaping. SEARCH did not evaluate 80R5884 during their investigation. As a result, the site remains unassessed for NRHP listing.

Anticipated Impacts and Determination of Effects

Using the results of this review, Orange County, Florida recommends the following Determinations of Effects for the undertaking:

Direct Effects

Based on the available information, direct impacts from the proposed Winter Park Wastewater Lift Station Project will result from the construction of the pump stations and force main. In the case of the Wymore Pump Station, the construction to replace the existing equipment will occur completely in previously disturbed soils in an area that was already reviewed for cultural resources. No eligible or listed archaeological sites, historic properties, historic cemeteries, historic districts, historic landscapes, or traditional cultural properties are documented within or adjacent to the pump station APE. Given the previous disturbance and the lack of nearby resources, Orange County, Florida recommends a determination of **No Historic Properties Affected** for the direct effects of the upgrades to the Wymore Pump Station.

The APE for the new Ravaudage Pump Station has not been surveyed for cultural resources. However, a review of historical aerial imagery showed that the APE was previously a citrus grove that was removed and graded in the last six years. The mechanical disturbance of the ground surface likely destroyed the integrity of any potential archaeological materials associated with the historic citrus industry. No Native American archaeological sites are recorded in the immediate area of the project so the likelihood of encountering pre-Contact archaeological materials is also low. The early 1980s building complex, adjacent to the west side of the APE, has not been evaluated for NRHP listing. However, it currently does not meet the 50-year-old age requirement of Criteria A through D for listing, and the proposed construction of the pump station will have no direct effects to the property. Based on the previous disturbance and the lack of nearby resources, Orange County, Florida recommends a determination of **No Historic Properties Affected** for the direct effects of the construction for the Ravaudage Pump Station.

The APE for the new force main between the Wymore and Ravaudage Pump Stations runs through the NRHP-listed Eatonville Historic District and is adjacent to several of the district's contributing structures and potential archaeological sites, including the potentially eligible Hungerford School 1 archaeological site. The APE is also located beneath East Kennedy Boulevard, which was one of the earliest trails in the area and main roads through Eatonville. Although the APE extends through a culturally-rich part of the town, the placement of an underground force main, using subsurface drilling, should not affect the integrity of the above-ground district and its associated structures. Any archaeological remains associated with the Hungerford School, East Kennedy Boulevard, or Zora Neale Hurston's family home should be avoided by the depth of the drilling. However, Orange County recommends that drilling pilot holes, ARV placements, or other activities that require mechanical

excavation should not occur within the boundaries of the Hungerford School 1 archaeological site or at the reported location of Zora Neale Hurston's family home at the southeast corner of East Kennedy Boulevard and South West Street intersection. If these avoidance measures are followed then Orange County recommends a determination of **No Adverse Effects** for the placement of the new force main.

Finally, all ground disturbing activities will cease and Orange County will initiate Section III.B of the *Programmatic Agreement Among the Federal Emergency Management Agency, the Florida State Historic Preservation Office, the Florida Division of Emergency Management, the Alabama Coushatta Tribe of Texas, Choctaw Nation of Oklahoma, Mississippi Band of Choctaw Indians, and the Advisory Council on Historic Preservation* (PA) upon the inadvertent discovery of archaeological materials or human remains.

Indirect Effects

Based on the available information, long-term indirect effects are not anticipated from the upgrade of the Wymore Pump Station or the placement of the new force main. The Wymore Pump Station is an existing station, and the replacement of its equipment will not change any visible, audible, or other atmospheric aspects of the facility or its setting. Likewise, the new force main will be subsurface, aside from the ARV, and will not result in any long-term changes to the above-ground setting. Some short-term noise, traffic disruption, and atmospheric effects may occur during the construction of the pump station and force main, but these are temporary in nature and should be similar to other construction activities that occur in the area.

The construction of the new Ravaudage Pump Station will alter the look of the property, but no listed or eligible NRHP properties are recorded nearby to be affected by the change. Like the Wymore Pump Station and force main, there will be some short-term noise, atmospheric effects, and possible traffic disruption from the construction, but it should be temporary and similar in effect to other construction projects in the area.

Given these observations, Orange County recommends a determination of **No Historic Properties Affected** for the indirect effects of the proposed undertakings.

Cumulative Effects

Orange County recommends there will be no cumulative adverse effects from the proposed construction of the pump stations or force main. Neither pump station is located near or within a NRHP eligible or listed property that would be affected by the undertakings. The placement of a force main in existing right-of-ways will add to the ground disturbance from the existing roads and utilities. However, the right-of-ways currently do not contribute to the integrity of any NRHP eligible or listed properties. As a result, Orange County recommends a determination of **No Historic Properties Affected** from the cumulative effects of the undertakings.

We look forward to working with you on the development of the EA for the Winter Park Wastewater Lift Station Project. If you have any questions or concerns, please feel free to contact Krista Perry at Krista.Perry@bdogov.com or Inalbert Ramos at Inalbert.Ramos@ocfl.net.

Additionally, we look forward to receiving your response to our recommended determination of effects. Please send your reply by email to Inalbert Ramos and Krista Perry at the addresses above within 30 days of receipt of this letter.

Thank you for your time and consideration of this project.

Sincerely,



Mitchell Glasser

Orange County Housing and Community Development Manager

Attachments

Map Figures

FMSF Data Tables

References

Grant, Alice M., Tina Bucuvalas, and Carl Shiver

1997 Eatonville Historic District, National Register of Historic Places Registration Form. Prepared by the Florida Bureau of Historic Preservation. On file, Florida Division of Historical Resources.

Historic Aerials website

2025 Historic aerials of Eatonville and Winter Park, Florida, 1952-2023. Accessed December 18, 2025. Available online, <https://www.historicaerials.com/viewer>

Natural Resources Conservation Services

2025 Web Soil Survey. Accessed December 18, 2025. Available online, <https://websoilsurvey.nrcs.usda.gov/app/WebSoilSurvey.aspx>.

Cultural Resources Survey Report references are in the attached table.

Figure 1: Project Overview-Recorded Historic Properties, Resource Groups, and Historic Districts (Winter Park Wastewater Lift Station Project)

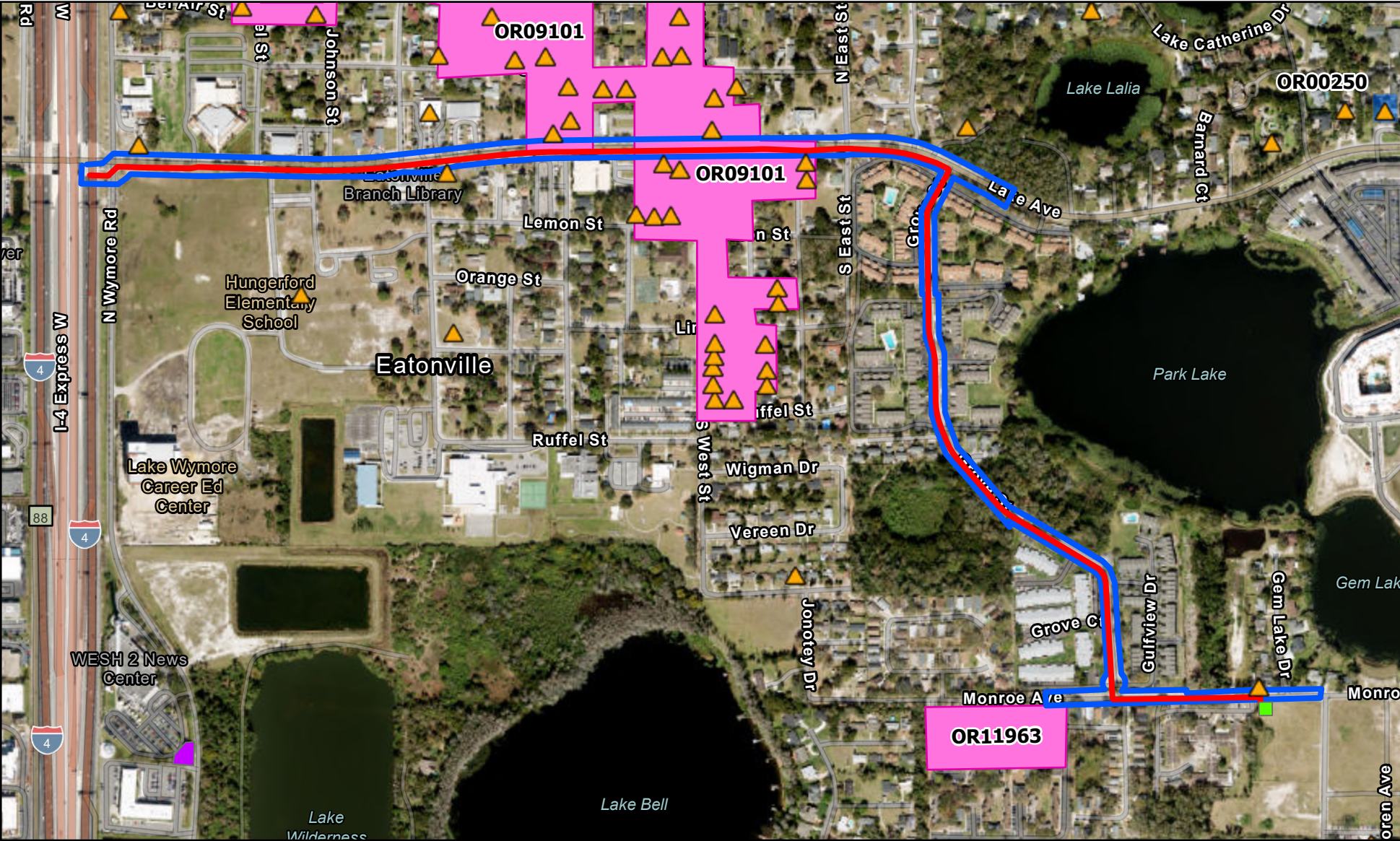

- Force Main Project Area
- Force Main Proposed Route
- Wymore Pump Station
- Ravaudage Pump Station
- SHPO Structures
- SHPO Bridges
- SHPO Resource Groups
- SHPO National Register Listed Sites (polygons)
- SHPO Cemeteries

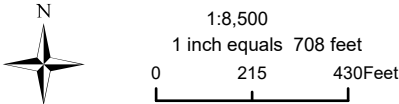

Sources: Historic Preservation data obtained from National Park Service and Florida SHPO; Esri Imagery Basemap service

Figure 2: Wymore Pump Station- Recorded Historic Properties, Resource Groups, and Historic Districts (Winter Park Wastewater Lift Station Project)

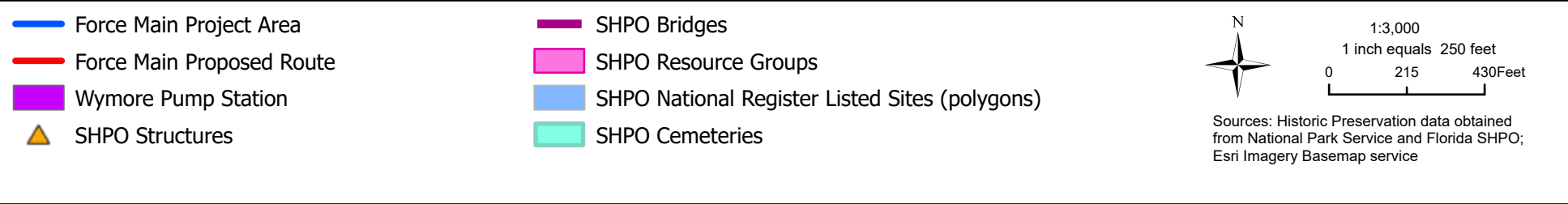
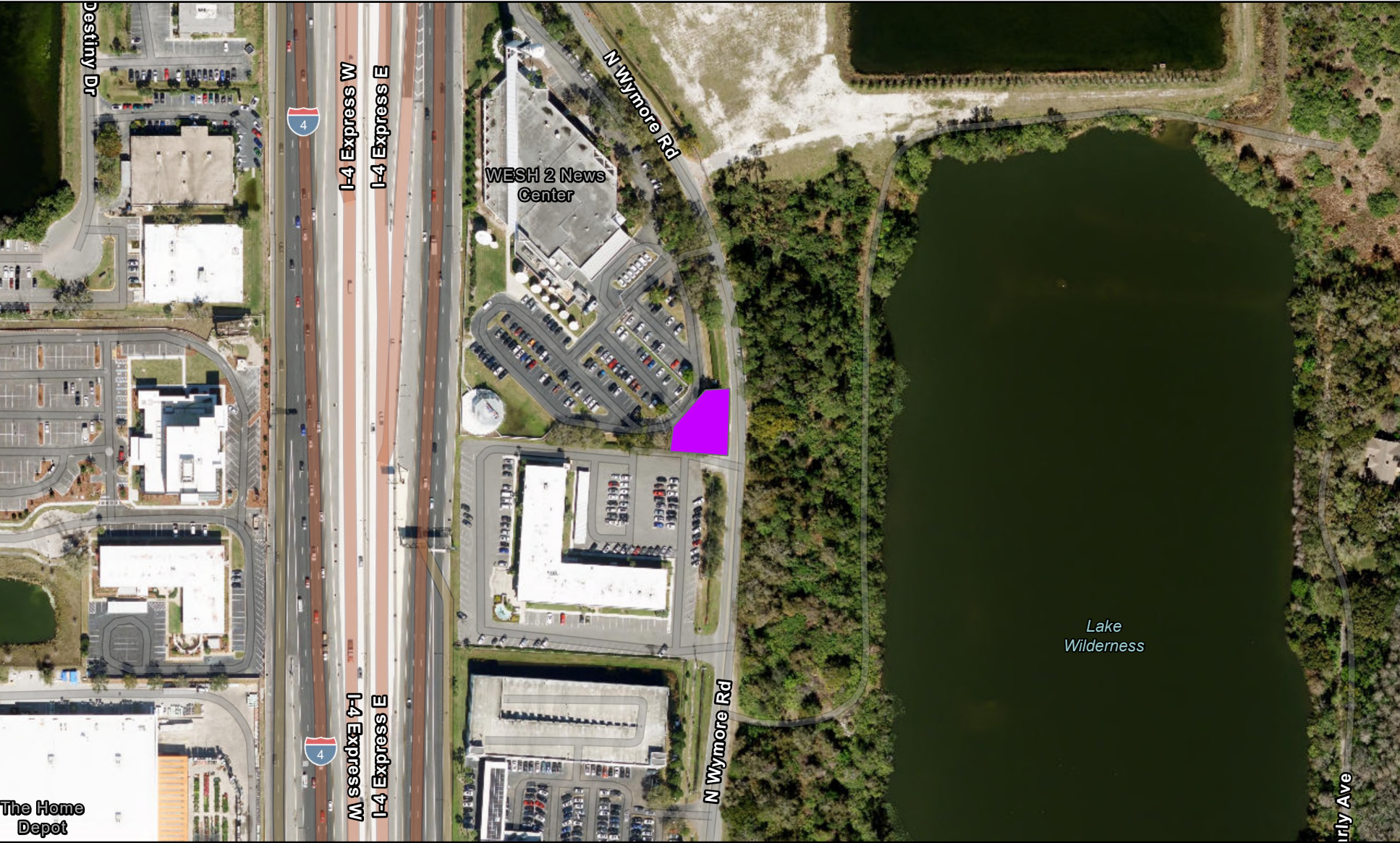
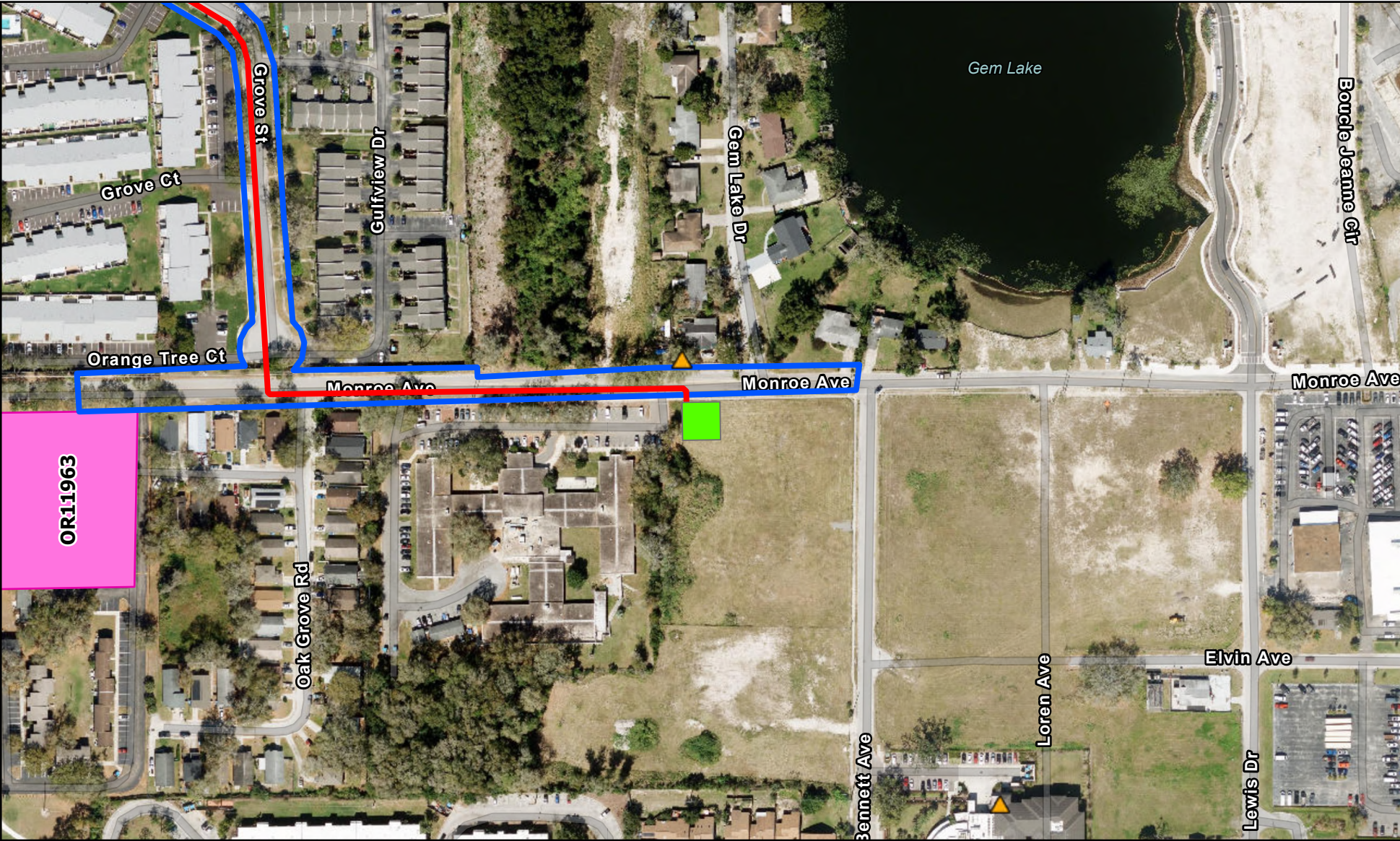
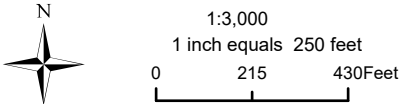

Figure 3: Ravaudage Pump Station- Recorded Historic Properties, Resource Groups, and Historic Districts (Winter Park Wastewater Lift Station Project)







- Force Main Project Area
- Force Main Proposed Route
- Ravaudage Pump Station
- SHPO Structures
- SHPO Bridges
- SHPO Resource Groups
- SHPO National Register Listed Sites (polygons)
- SHPO Cemeteries



Sources: Historic Preservation data obtained from National Park Service and Florida SHPO; Esri Imagery Basemap service

Figure 4: Project Overview-Recorded Cultural Resources Surveys and Archaeological Sites- Confidential (Winter Park Wastewater Lift Station Project)



- | | |
|---|---|
|  Force Main Project Area |  Archaeological Sites - Confidential |
|  Force Main Proposed Route |  SHPO Surveys |
|  Wymore Pump Station |  SHPO Resource Groups |
|  Ravaudage Pump Station | |

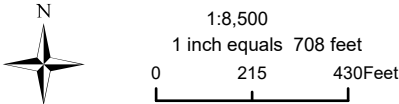

Sources: Historic Preservation data obtained from National Park Service and Florida SHPO; Esri Imagery Basemap service

Figure 5: Wymore Pump Station- Recorded Cultural Resources Surveys and Archaeological Sites- Confidential (Winter Park Wastewater Lift Station Project)

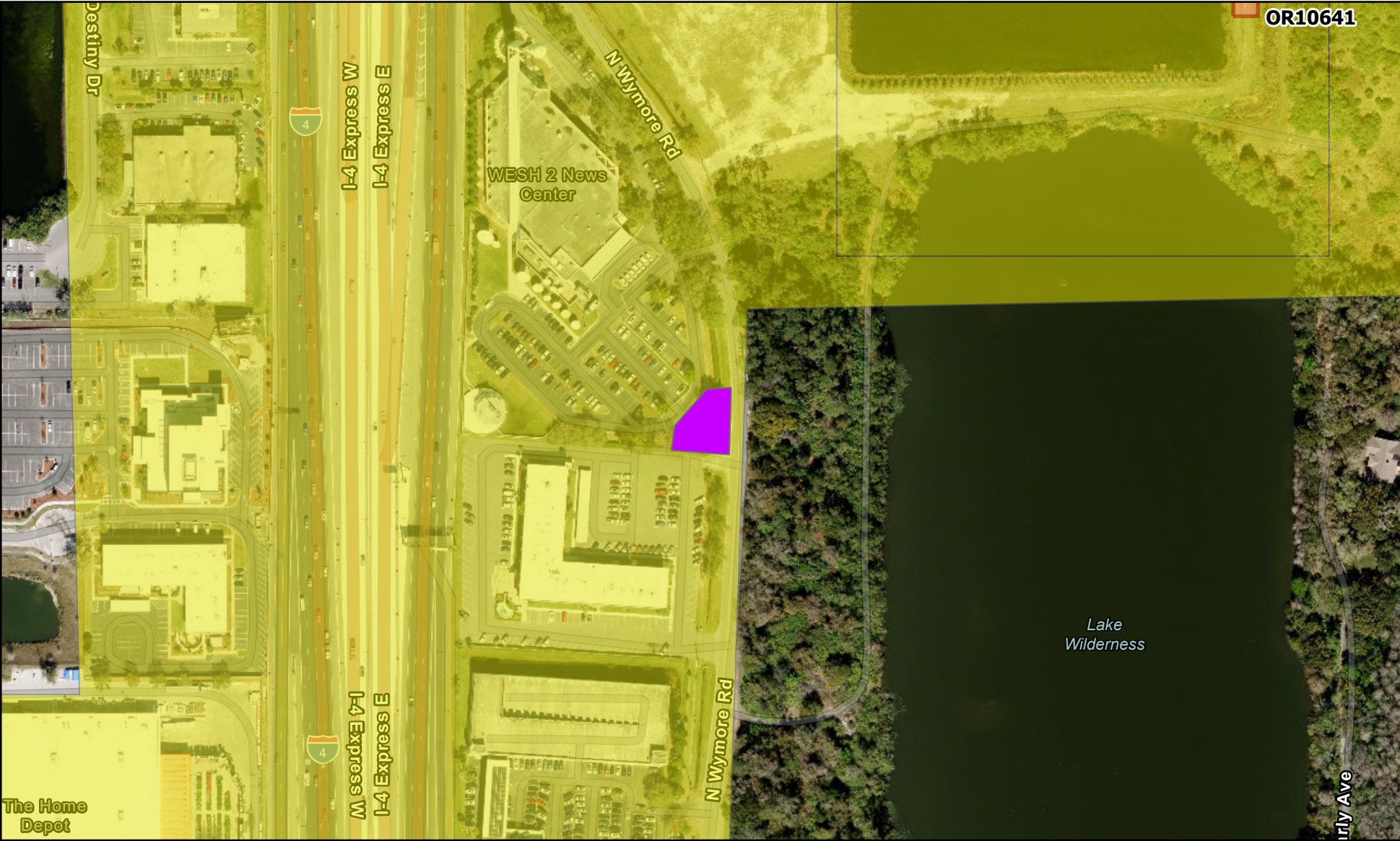

Force Main Project Area

Force Main Proposed Route

Wymore Pump Station

Archaeological Sites - Confidential

SHPO Surveys

SHPO Resource Groups

N

1:3,000

1 inch equals 250 feet

0





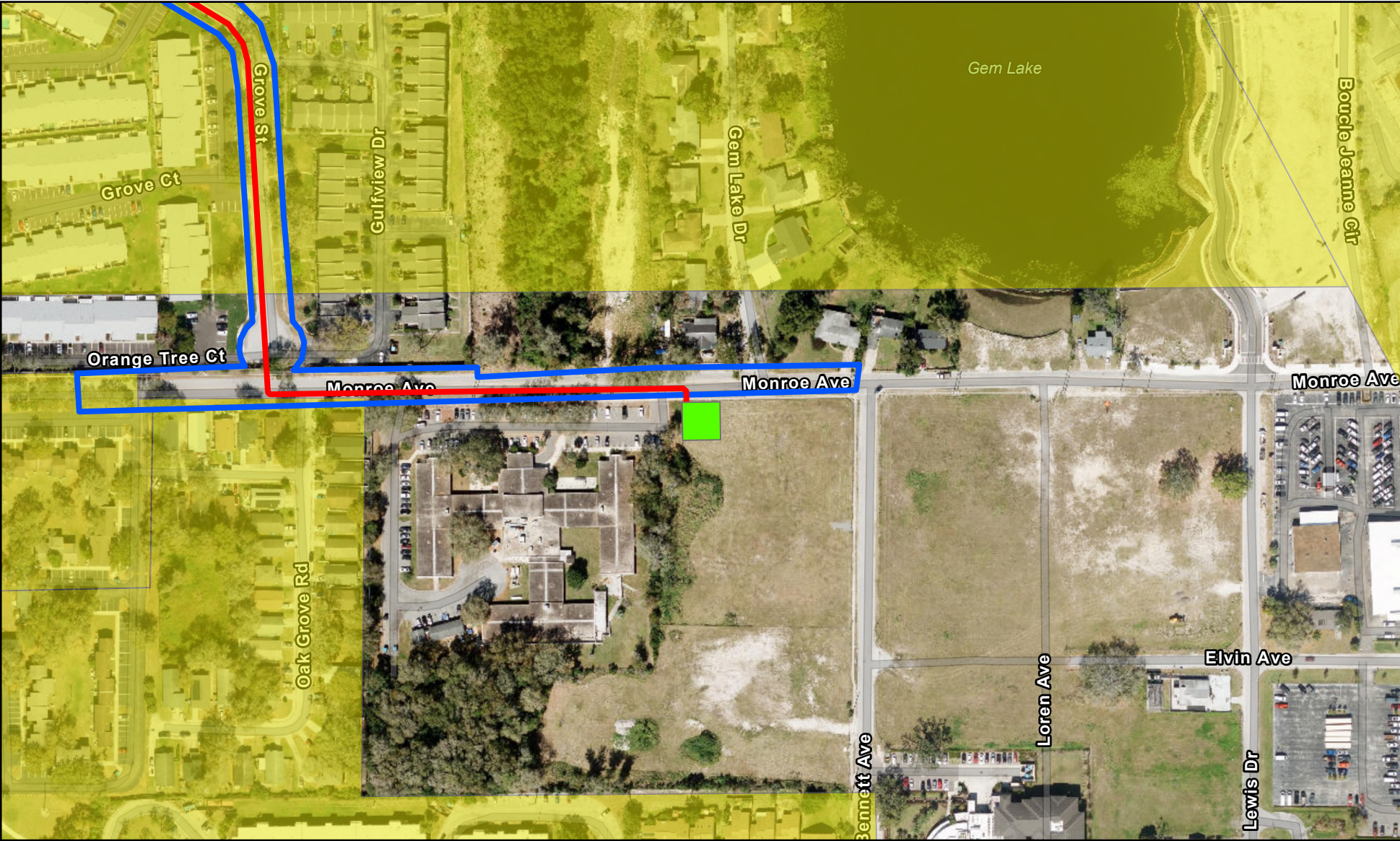

215

430Feet

Sources: Historic Preservation data obtained from National Park Service and Florida SHPO; Esri Imagery Basemap service

Figure 6: Ravaudage Pump Station- Recorded Cultural Resources Surveys and Archaeological Sites- Confidential (Winter Park Wastewater Lift Station Project)



- | | |
|---|---|
|  Force Main Project Area |  Archaeological Sites - Confidential |
|  Force Main Proposed Route |  SHPO Surveys |
|  Ravaudage Pump Station |  SHPO Resource Groups |

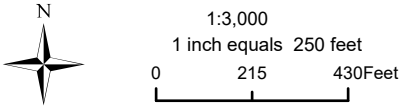

Sources: Historic Preservation data obtained from National Park Service and Florida SHPO; Esri Imagery Basemap service

Table 1: FMSF Data for Structures, Archaeological Sites, Resource Groups/Districts, and Surveys (version October 16, 2025).

FMSF Structures							
Site ID	Site Name	Address	Year Built	Style	Survey Eval	Survey Dist	SHPO Eval
OR02253	113 MONROE AVENUE	113 MONROE AVENUE	c 1925	Bungalow ca. 1905-1930	Not Evaluated by Recorder	Not Evaluated by Recorder	Not Evaluated by Recorder
OR02275	CYRUS THURSTON	1 PARK LANE	c 1885	Queen Anne (Revival) ca. 1880-1910	Not Evaluated by Recorder	Not Evaluated by Recorder	Not Evaluated by Recorder
OR09052	SPENCER RESIDENCE	355 KENNEDY BLVD	c 1946	Frame Vernacular	Not Evaluated by Recorder	Not Evaluated by Recorder	Not Evaluated by Recorder
OR09053	24 CALHOUN AVENUE	24 CALHOUN AVE	c 1928	Frame Vernacular	Not Evaluated by Recorder	Not Evaluated by Recorder	Not Evaluated by Recorder
OR09069	501 KENNEDY BOULEVARD	501 KENNEDY BLVD	c 1946	Masonry vernacular	Not Evaluated by Recorder	Not Evaluated by Recorder	Not Evaluated by Recorder
OR09084	OLD AME CHURCH/ L. WHITE RESIDENCE	550 KENNEDY BLVD	c 1882	Frame Vernacular	Not Evaluated by Recorder	Not Evaluated by Recorder	Not Evaluated by Recorder
OR09086	ROBERT MOSELY HOUSE	11 TAYLOR AVE	c 1888	Frame Vernacular	Not Evaluated by Recorder	Not Evaluated by Recorder	Not Evaluated by Recorder
OR09087	418 KENNEDY BOULEVARD	418 KENNEDY BLVD	c 1946	Masonry vernacular	Not Evaluated by Recorder	Not Evaluated by Recorder	Not Evaluated by Recorder
OR09833	Waynes World	426 E Kennedy BLVD	1946	Unspecified by Surveyor	Not Evaluated by Recorder	Not Evaluated by Recorder	Not Evaluated by Recorder
OR10214	15 E Kennedy Boulevard	15 E Kennedy BLVD	c 1955	Masonry vernacular	Not Evaluated by Recorder	Not Evaluated by Recorder	Not Evaluated by Recorder
OR11961	308 E. Kennedy Boulevard	308 E Kennedy BLVD	c 1958	Masonry vernacular	Not Evaluated by Recorder	Not Evaluated by Recorder	Not Evaluated by Recorder
FMSF Resource Groups							
Site ID	Site Name	Type	Year Signif	Contributing	Non Contributing	Survey Eval	SHPO Eval
OR09101	Eatonville Historic District	Historic District	1882-1946	51	26	Eligible	Listed
OR11963	The Meadows	Building Complex				Not Evaluated	Not Evaluated

FMSF Archaeological Sites						
Site ID	Site Name	Type	Culture	Survey Eval	SHPO Eval	
OR05884	Hungerford School 1	Building remains, historic artifact scatter, historic road remains	American, 1821-present	Potentially Eligible	Not Evaluated	
FMSF Surveys						
Survey No.	Report Date	Title	Authors	Type	New Sites	Old Sites
2249	1990	Historic properties survey of the city of Maitland.	Johnston, Sidney & Stephen Olausen	Archaeology	69	
5707	1999	Cultural Resource Assessment Survey Interstate 4 Section 2 Project Development and Environment Study from Bee Line Expressway (S.R. 528) to S.R. 472 Interchange Orange, Seminole, and Volusia Counties, Florida	Marion Almy	Archaeology & Structural	492	434
5985	2000	Town of Eatonville - Design Guidelines	Panamerican Consultants	Structural	49	
6783	2000	Section 106 Effects Determination for the I-4 Interim Improvements From S.R. 423 (John Young Parkway) to S.R. 436 (Semoran Boulevard) Orange and Seminole Counties, Florida	Janus Research	Archaeology & Structural		
9354	2003	An Archaeological and Historical Survey of the Hungerford School Project Area in Orange County, Florida	Lamb, Lisa N. & Kelly Nolte	Archaeology & Structural	3	0
9845	2001	Architectural Survey and National Register Evaluation, The City of Winter Park, Orange County, Florida	Henry, Geoffrey B	Archaeology	245	405
20068	2013	I-4 CRAS Re-evaluation from West of Kirkman Road (SR 435) to North of Sanlando Springs Road (SR 434)	Janus Research	Archaeology & Structural	180	51
27865	2021	Archaeological Trip Report for USDA-NRCS Environmental Quality Incentive Program; Orange County, Florida; Land of Hope	Stephen Andrew Wise	Archaeology	0	0
29598	2024	Cultural Resource Assessment Survey for the Hungerford Elementary School Safe Routes to School Project, Orange County, Florida	Angela Matusik, Ariel Olivera, & Erin Martin	Archaeology & Structural	4	2