

# INDEX LEGEND

Location: Parcel 2025-3 & Parcel 2025-4 of the East 1/2 of the NE1/4 of Section 23, T89N, R3W of the 5th P.M., in Delaware County, Iowa  
 Requestor: Daniel Schulte  
 Proprietor of: Parcel 2018-115 in the NE1/4 NE1/4 of Section 23, T89N, R3W of the 5th P.M., in Delaware County, Iowa  
 Daniel John Schulte and Debra Ann Schulte, Trustees of the Daniel John Schulte and Debra Ann Schulte Declaration of Trust dated November 19, 2024  
 3294 Floyd Rd., Dyersville, IA 52040  
 Proprietor of: the East 1/2 of the NE1/4 except Parcel 2018-115 of Section 23, T89N, R3W of the 5th P.M., in Delaware County, Iowa  
 Glen Joseph & Sandy Marie Recker 3346 Vaske Rd. Dyersville, IA 52040  
 Surveyor: Terry L. Koelker  
 Company: Buesing & Associates, Inc.  
 1212 Locust St., Dubuque, IA 52001  
 Return To: Buesing and Associates, 1212 Locust St. Dubuque, IA 52001

PREPARED BY: TERRY L. KOELKER, BUESING & ASSOCIATES 1212 LOCUST STREET, DUBUQUE, IOWA

**NOTE**  
 THIS SURVEY IS COMPRISED OF: PARCEL 2018-115 IN THE NE1/4 NE1/4 AND THE EAST 1/2 OF THE NE1/4 EXCEPT PARCEL 2018-115, ALL OF SECTION 23, T89N, R3W OF THE 5TH P.M., IN DELAWARE COUNTY, IOWA

## Plat of Survey of: PARCEL 2025-3 & PARCEL 2025-4,

of the East 1/2 of the NE1/4 of Section 23, T89N, R3W of the 5th P.M., in Delaware County, Iowa

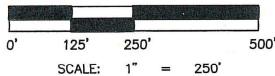
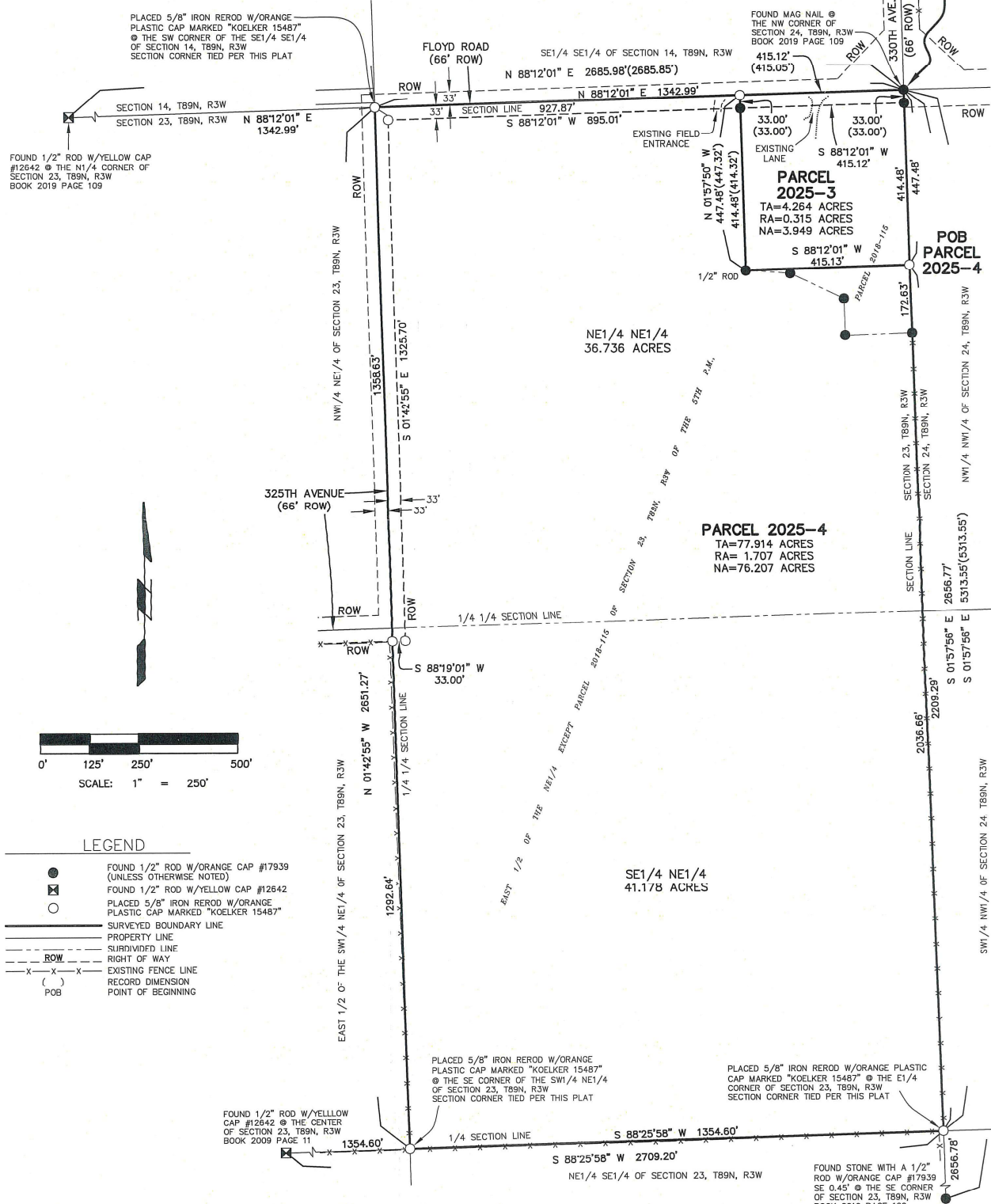

### LEGEND

- FOUND 1/2" ROD W/ORANGE CAP #17939 (UNLESS OTHERWISE NOTED)
- ⊠ FOUND 1/2" ROD W/YELLOW CAP #12642
- PLACED 5/8" IRON REROD W/ORANGE PLASTIC CAP MARKED "KOELKER 15487"
- SURVEYED BOUNDARY LINE
- PROPERTY LINE
- - - SURDIVIDED LINE
- ROW — RIGHT OF WAY
- - - EXISTING FENCE LINE
- ( ) RECORD DIMENSION
- POB POINT OF BEGINNING

### NOTES

1. ALL MEASUREMENTS ARE IN FEET AND DECIMALS THEREOF.
2. TOTAL AREA OF PERIMETER SURVEYED IS 62.178 ACRES.
3. THIS PLAT IS SUBJECT TO ALL EASEMENTS OF RECORD AND NOT OF RECORD.
4. BEARING IS BASED FROM NAD83, ZONE 1401, IOWA NORTH COORDINATE SYSTEM.

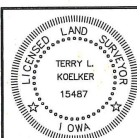

I HEREBY CERTIFY THAT THIS LAND SURVEYING DOCUMENT WAS PREPARED AND THE RELATED SURVEY WORK WAS PERFORMED BY ME OR UNDER MY DIRECT PERSONAL SUPERVISION AND THAT I AM A DULY LICENSED LAND SURVEYOR UNDER THE LAWS OF THE STATE OF IOWA.  
 TERRY L. KOELKER  
 LICENSE NUMBER 15487  
 MY LICENSE RENEWAL DATE IS DECEMBER 31, 2025  
 SHEETS COVERED BY THIS SEAL: SHEETS 1 & 2

**BUESING**  
 ASSOCIATES, INC.  
 ENGINEERS AND SURVEYORS  
 1212 LOCUST ST., DUBUQUE, IA  
 (563) 556-4389

DRAWN BY: JCH CHECKED BY: TLK  
 SURVEY DATE: 12/10/2024 PLOT DATE: 1/23/2025  
 DWG. NO. 24359-01 SCALE: 1" = 250'

SHEET 1 OF 3

### Surveyor's Certificate

I, Terry L. Koelker, a Duly Licensed Land Surveyor in the State of Iowa, do hereby certify that the following real estate was surveyed and platted by me or under my direct personal supervision, To Wit:

Comprised of: Parcel 2018-115 in the NE1/4 NE1/4 and the East 1/2 of the NE1/4 except parcel 2018-115, all of Section 23, T89N, R3W of the 5th P.M., in Delaware County, Iowa.

#### Parcel 2025-3

Commencing at the Northwest corner of Section 24, T89N, R3W of the 5th P.M., in Delaware County, Iowa, said point being the Point of Beginning;

Thence South 01° 57' 56" East (bearing is based from NAD 83, Zone 1401, Iowa North Coordinate System) along the West line of said Section 24, a distance of 447.48 feet;

Thence South 88° 12' 01" West a distance of 415.13 feet to the West line of the Original Parcel 2018-115 in the NE1/4 NE1/4 of Section 23, T89N, R3W of the 5th P.M., in Delaware County, Iowa;

Thence North 01° 57' 50" West along the West line of said Original Parcel 2018-115, a distance of 447.48 feet to the South line of the SE1/4 SE1/4 of Section 14, T89N, R3W of the 5th P.M., in Delaware County, Iowa;

Thence North 88° 12' 01" East along the South line of said SE1/4 SE1/4, a distance of 415.12 to the Point of Beginning;

#### Parcel 2025-4

Commencing at the Northwest corner of Section 24, T89N, R3W of the 5th P.M., in Delaware County, Iowa;

Thence South 01° 57' 56" East along the West line of said Section 24, a distance of 447.48 feet, said point being the Point of Beginning;

Thence continuing South 01° 57' 56" East (bearing is based from NAD 83, Zone 1401, Iowa North Coordinate System) along the West line of said Section 24, a distance of 2209.29 feet to the East 1/4 corner of Section 23, T89N, R3W of the 5th P.M., in Delaware County, Iowa;

Thence South 88° 25' 58" West along the North line of the SE1/4 of said Section 23, a distance of 1354.60 feet to the SE corner of the SW1/4 NE1/4 of said Section 23;

Thence North 01° 42' 55" West along the East line of said SW1/4 NE1/4 and along the East line of the NW1/4 NE1/4 of said Section 23, a distance of 2651.27 feet to the SW corner of the SE1/4 SE1/4 of Section 14, T89N, R3W of the 5th P.M., in Delaware County, Iowa;

Thence North 88° 12' 01" East along the South line of said SE1/4 SE1/4, a distance of 927.87 feet to the West line of the Original Parcel 2018-115 in the NE1/4 NE1/4 of said Section 23;

Thence South 01° 57' 50" East along the West line of said Original Parcel 2018-115, a distance of 447.48 feet;

Thence North 88° 12' 01" East a distance of 415.13 feet to the Point of Beginning;

This survey was performed for the purpose of subdividing and platting said real estate henceforth to be known as Plat of Survey of: **PARCEL 2025-3 & PARCEL 2025-4**, of the East 1/2 of the NE1/4 of Section 23, T89N, R3W of the 5th P.M., in Delaware County, Iowa.

Total area of **PARCEL 2025-3** is 4.264 acres, with the ROW area being 0.315 acres. Total area of **PARCEL 2025-4** is 77.914 acres, with the ROW area being 1.707 acres. The surveyed Lot area is, more or less, and is subject to easements, reservations, restrictions, and rights-of-way of record and not of record, the plat of which is attached hereto and made a part of this certificate.

BY:   
 Terry L. Koelker  
 Licensed Land Surveyor  
 License No. 15487

  
 Date  
 License Renewal Date: 12/31/25