

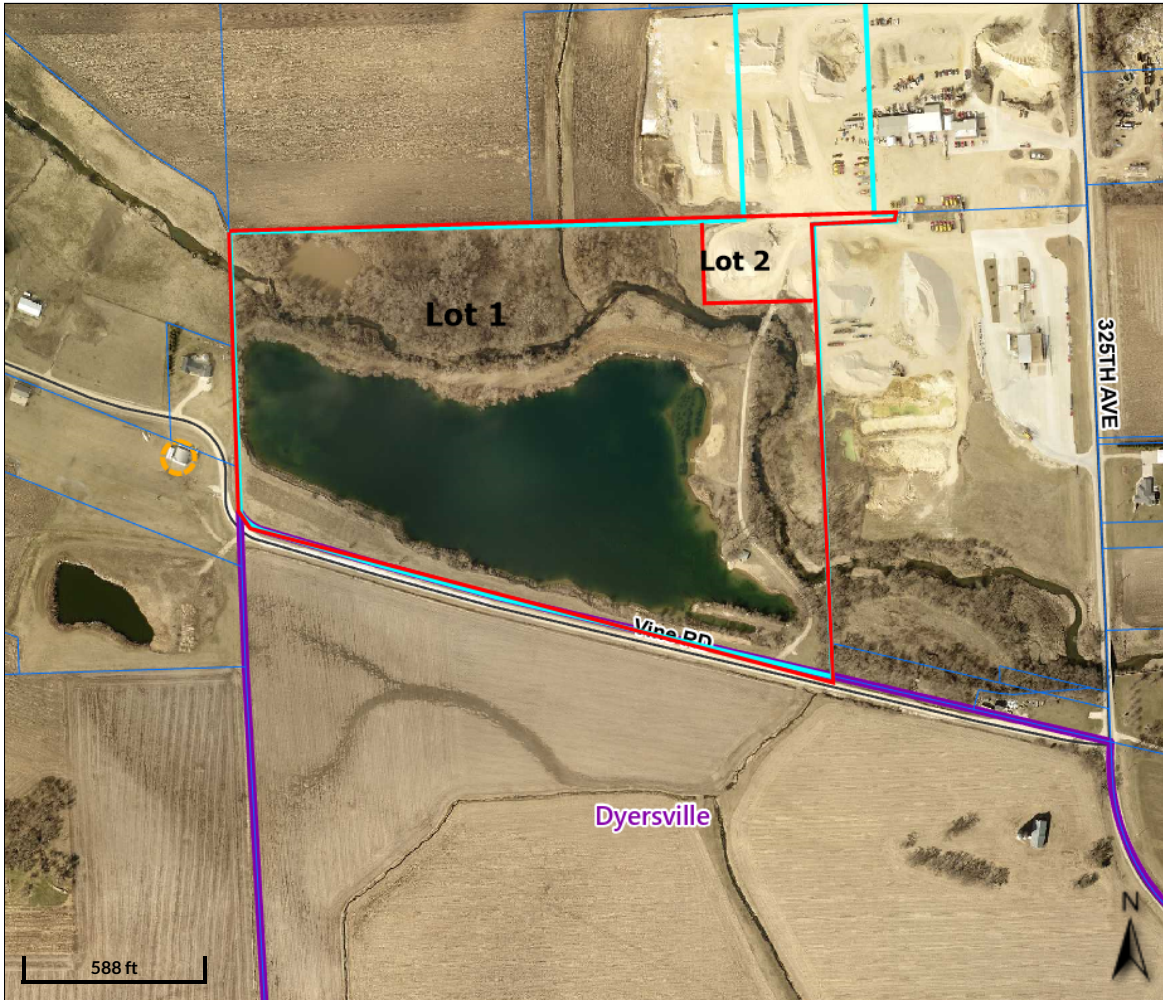

Beacon™

Delaware County, IA



Overview

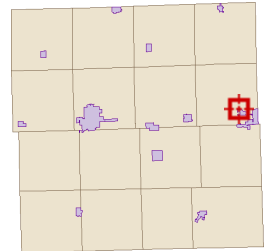

Legend

Corporate Limits

Corporate Limits

Unincorporated Area

Political Townships

Parcels

BLL

Parcel

Roads

Parcel ID	180260000500	Alternate ID	n/a	Owner Address	Dyersville Ready Mix Inc
Sec/Twp/Rng	26-89-3	Class	C		PO Box 220
Property Address	3231 VINE RD	Acreage	n/a		Dyersville, IA 52040-
	DYERSVILLE				

District BREMEN WESTERN DUBUQUE

Brief Tax Description LT 1 OF WEBER PLACE

& 3.68A ABANDONED

RAIL RY & E 6 AC

SW NE NW EX RD

(Note: Not to be used on legal documents)

Disclaimer: All critical information should be independently verified. If you have questions about this site please contact either the Delaware County Auditor's Office at 563 927-4701 or the Delaware County Assessor's Office at 563 927-2526

Date created: 1/23/2025

Last Data Uploaded: 1/23/2025 10:12:44 AM

Developed by SCHNEIDER
GEOSPATIAL