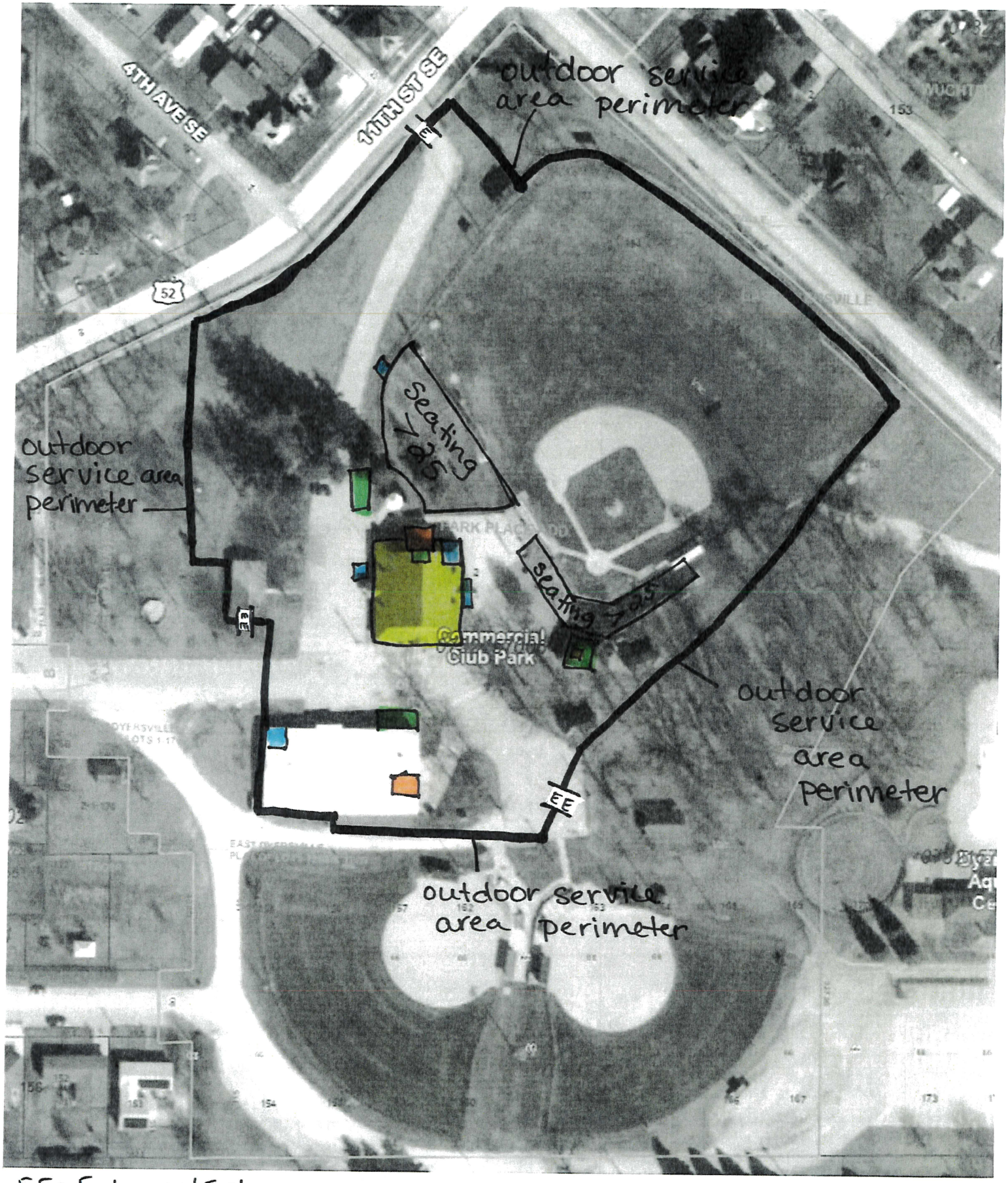

EE = Entrance/Exit
E = Exit Only
= Restrooms
= Storage areas
= Service area
= serving location
= outdoor service area perimeter