

LOCATION: PARCEL 2017-64 AND PARCEL 2017-65
IN THE WEST HALF OF SECTION 26,
TOWNSHIP 89 NORTH, RANGE 3 WEST
OF THE 5th P.M., DELAWARE COUNTY,
IOWA

EXHIBIT 'A'

PARCEL 2017-64 AND PARCEL 2017-65 IN THE WEST HALF OF SECTION 26,
TOWNSHIP 89 NORTH, RANGE 3 WEST OF THE 5th P.M., DELAWARE COUNTY, IOWA,
AS ILLUSTRATED ON A PLAT OF SURVEY FILED DECEMBER 12, 2017, AS BOOK
2017, PAGE 3378 IN THE OFFICE OF THE RECORDER OF DELAWARE COUNTY, IOWA

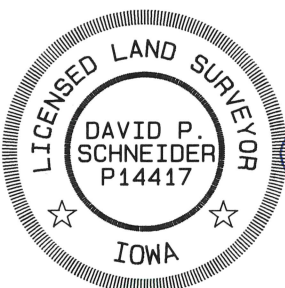
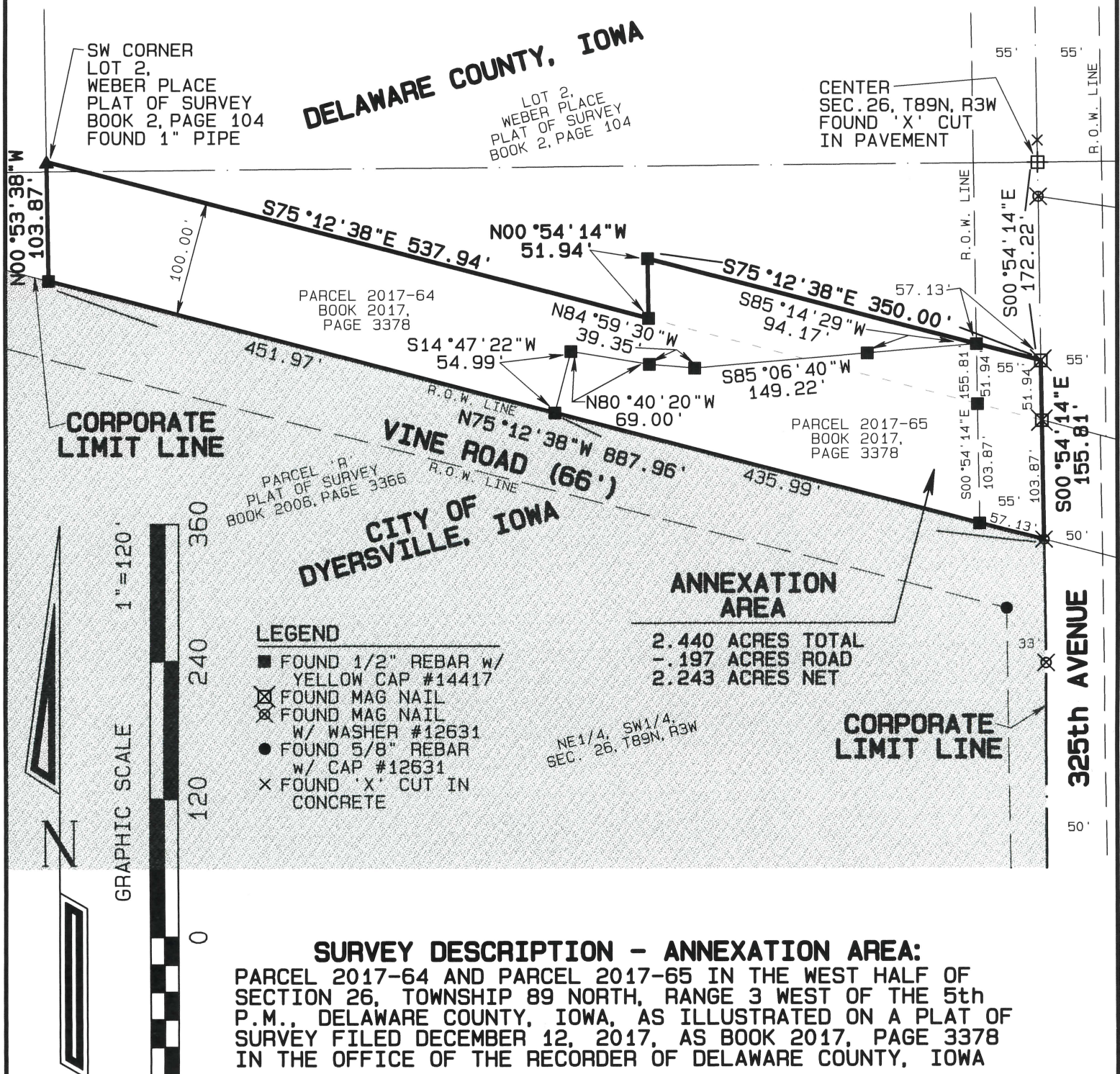

I hereby certify that this land surveying document was prepared and the related survey work was performed by me or under my direct personal supervision and that I am a duly licensed Land Surveyor under the laws of the State of Iowa.

David P. Schneider P.L.S. P14417
My license renewal date is Decem

Date:

Pages or sheets covered by this seal: THIS SHEET ONLY

SCHNEIDER
Land Surveying
&
Planning, Inc.
P.O. Box 128
Farley, Iowa 52046
Ph# 563-744-3631
daves@yousq.net

Project: 2216annex
Survey Date: 12/7/2025
Sheet: 1 of 1