

LOCATION: LOT 2 OF BENN SUBDIVISION,
THIRD ADDITION,
DUBUQUE COUNTY, IOWA
REQUESTOR: CITY OF DYERSVILLE
PROPRIETOR: CHARLES J. ARLEN
AND JULIE M. ARLEN
SURVEYOR: DAVID P. SCHNEIDER
SURVEYOR SCHNEIDER LAND SURVEYING
COMPANY: AND PLANNING, INC.
RETURN TO: DAVID P. SCHNEIDER
P.O. BOX 128 FARLEY, IOWA
Ph#563-744-3631 daves@yousq.net

ANNEXATION PLAT
LOT 2 OF BENN SUBDIVISION, THIRD ADDITION, DUBUQUE COUNTY, IOWA

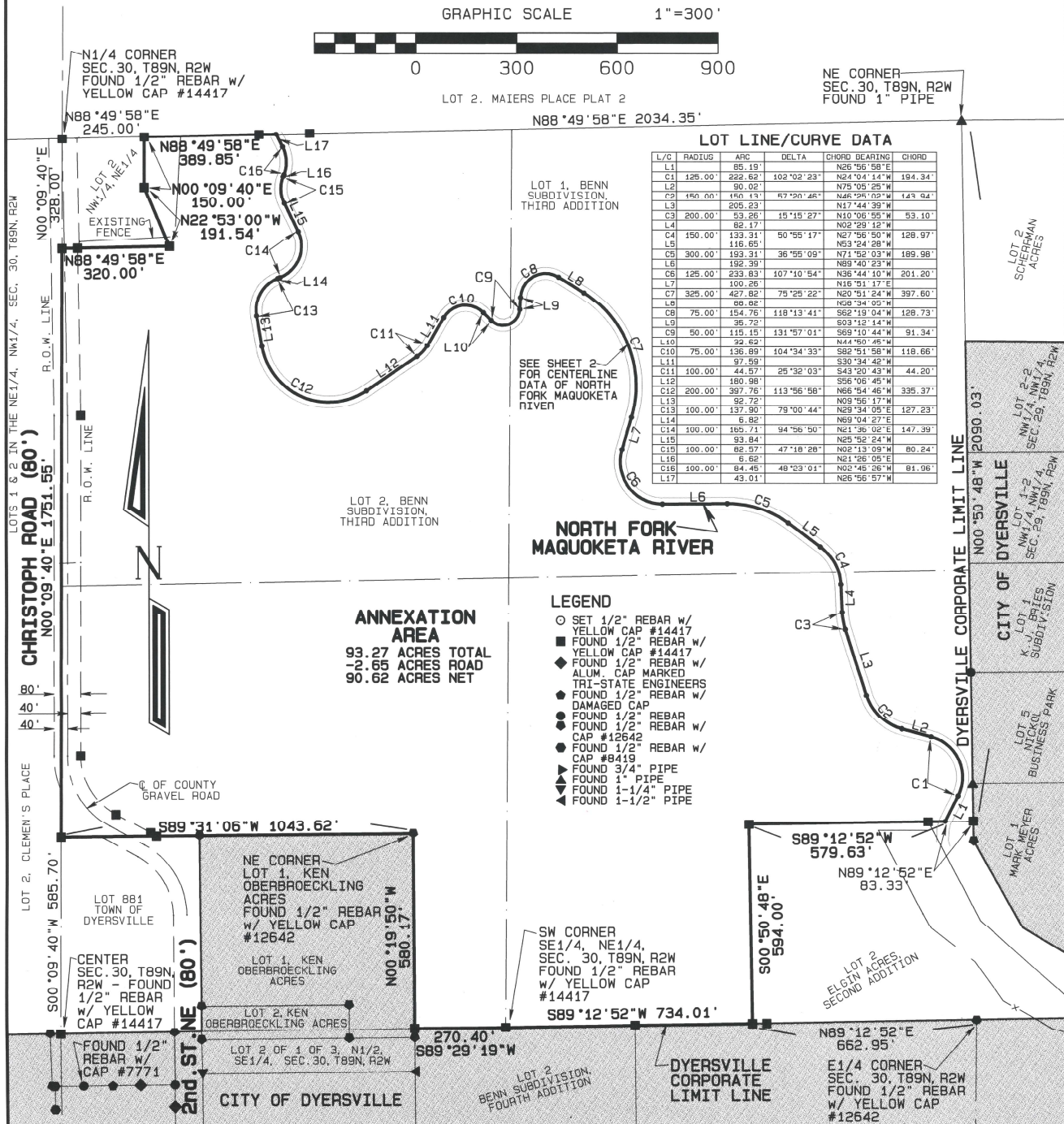

**DESCRIPTION -
ANNEXATION AREA**
LOT 2 OF BENN
SUBDIVISION,
THIRD ADDITION,
DUBUQUE COUNTY,
IOWA



I hereby certify that this land surveying document was prepared and the related survey work was performed by me or under my direct personal supervision and that I am a duly licensed Land Surveyor under the laws of the State of Iowa.

David P. Schneider P.L.S. P14417 Date: 12/11/2025
My license renewal date is December 31, 2025.
Pages or sheets covered by this seal: THIS SHEET ONLY

SCHNEIDER
Land Surveying
&
Planning, Inc.
P.O. Box 128
Farley, Iowa 52046
Ph# 563-744-3631
daves@yousq.net

Project: 1550ANNEX
Survey Date: 10/31/2024
Sheet: 1 of 1