

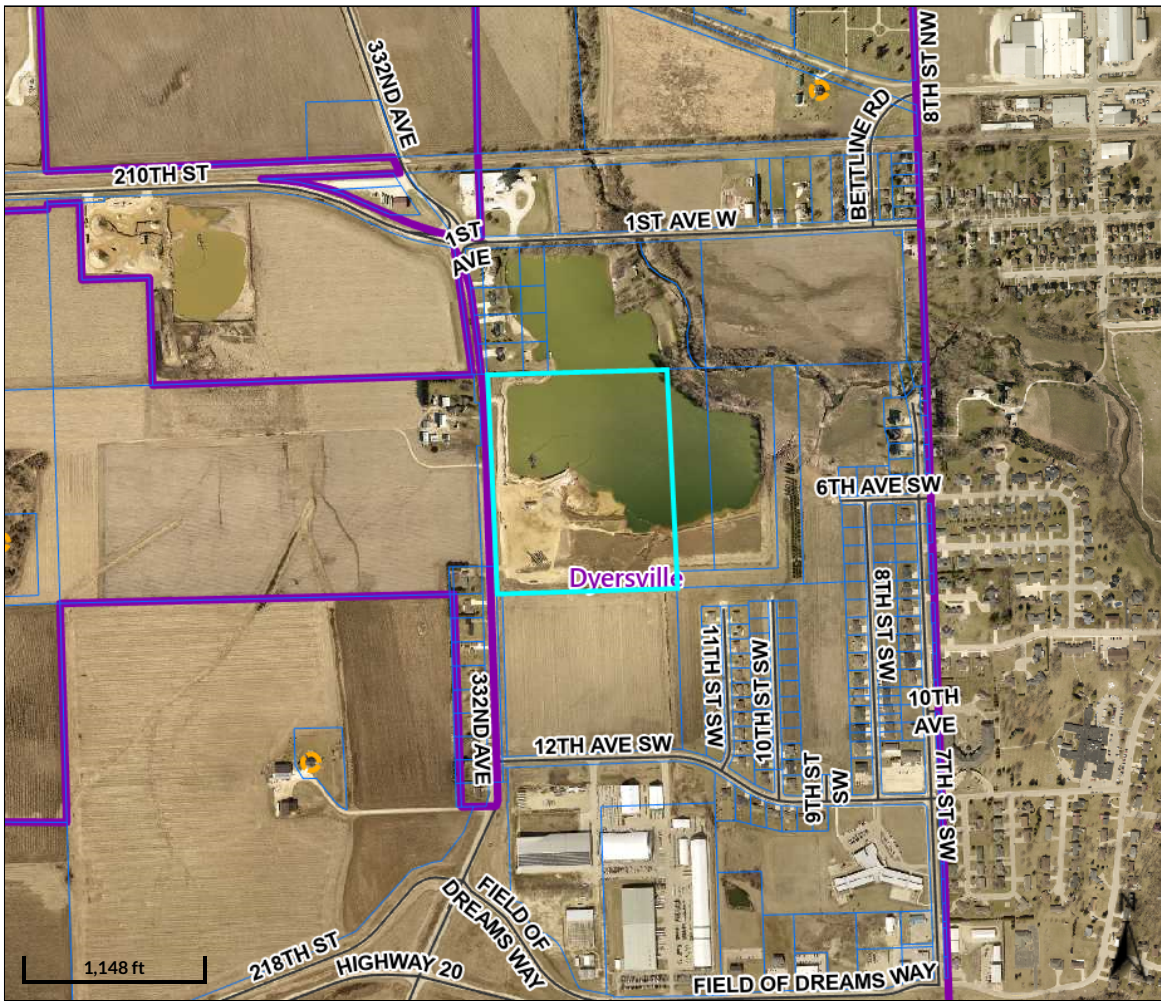

Beacon™

Delaware County, IA



Overview

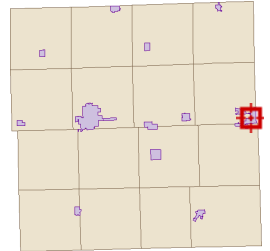

Legend

- Corporate Limits
 - Corporate Limits
 - Unincorporated Area
- Political Townships
- Parcels
 - BLL
 - Parcel
- Roads

Parcel ID	530000100500	Alternate ID	n/a	Owner Address	Lake View Estates LLC
Sec/Twp/Rng	36-89-3	Class	C		2104 332nd Ave
Property Address	2124 332ND AVE UNIT 2126	Acreage	33.6		Dyersville, IA 52040
	DYERSVILLE				
District	DYERSVILLE COPR. TIF 2				
Brief Tax Description	PARCEL 2016-02 PT SW NE				
	(Note: Not to be used on legal documents)				

Disclaimer: All critical information should be independently verified. If you have questions about this site please contact either the Delaware County Auditor's Office at 563 927-4701 or the Delaware County Assessor's Office at 563 927-2526

Date created: 3/20/2024

Last Data Uploaded: 3/20/2024 4:47:39 AM

Developed by  Schneider
GEOSPATIAL