

20 WEST INDUSTRIAL CENTER EIGHTH ADDITION IN THE CITY OF DYERSVILLE, DELAWARE COUNTY, IOWA  
SUBDIVISION IS LOCATED IN 20 WEST INDUSTRIAL CENTER FOURTH ADDITION IN THE NORTH 1/2 OF THE NORTHWEST FRACTIONAL  
SECTION 2, TOWNSHIP 88 NORTH, RANGE 3 WEST, OF THE 5TH PRINCIPAL MERIDIAN

FOR RECORDER USE

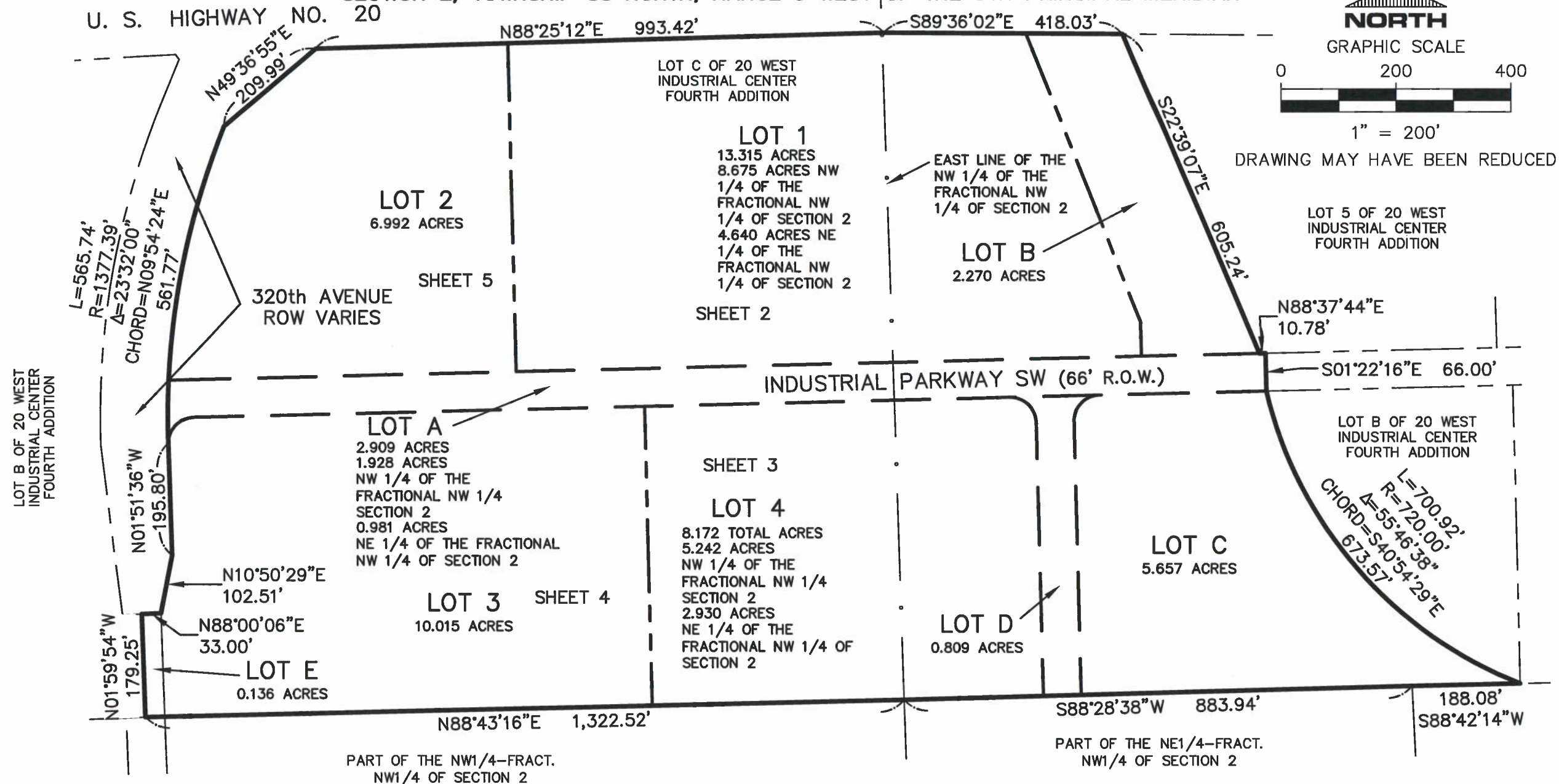

SURVEYOR'S NOTE  
MONUMENTS FOR FOR EXTERIOR  
BOUNDARY AND ALL INTERIOR  
CORNERS ARE IDENTIFIED AND  
NOTED ON SHEETS 2 THRU 5.

NOTE  
THIS SURVEY IS SUBJECT TO  
EASEMENTS, RESERVATIONS,  
RESTRICTIONS AND  
RIGHTS-OF-WAY OF RECORD  
AND NOT OF RECORD.

DATE OF SURVEY:  
MAY 29, 2025  
32.988 ACRES NW 1/4  
FRACT. NW 1/4 SEC. 2  
17.287 ACRES NE 1/4  
FRACT. NW 1/4 SEC. 2  
TOTAL AREA SURVEYED:  
50.275 ACRES

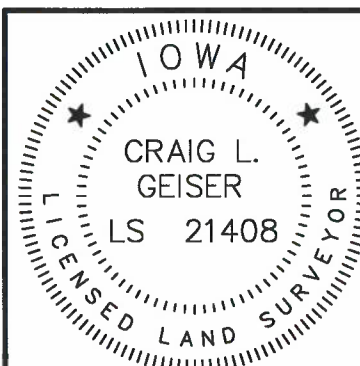

I HEREBY CERTIFY THAT THIS LAND SURVEYING DOCUMENT WAS PREPARED AND THE RELATED SURVEY WORK WAS PERFORMED BY ME OR UNDER MY DIRECT PERSONAL SUPERVISION AND THAT I AM A DULY LICENSED LAND SURVEYOR UNDER THE LAWS OF THE STATE OF IOWA.

FOR ORIGIN DESIGN CO.

CRAIG L. GEISER

LICENSE NO. 21408

MY LICENSE RENEWAL DATE IS 12/31/2026

PAGES OR SHEETS COVERED BY THIS SEAL

SHEETS 1 THRU 6

**origin**  
design

**800 556-4491    [origindesign.com](http://origindesign.com)**

DRAWN	JMT/DLM	PLAT NO.	8-A-24
-------	---------	----------	--------

CHECKED	CLG	PROJ. NO. 21249
---------	-----	-----------------

DATE	5-28-2025	SHEET	1	of	6
------	-----------	-------	---	----	---

\\VSDTA2\DRIVEP\21\249\DRAWINGS\SURVEY\21249

FINAL PLAT-8TH ADD

## Index Legend

Lot C, 20 West Industrial Center 4th Addition  
FRACTIONAL NW1/4 - SECTION 2  
TOWNSHIP 88 NORTH, RANGE 3 WEST  
CITY OF DYERSVILLE  
DELAWARE COUNTY, IOWA

**DYERSVILLE INDUSTRIES, INC.**

**JACQUE RAHE**

CRAIG L. GEISER

ORIGIN DESIGN CO., 137 MAIN STREET

**DUBUQUE, IOWA 52001**  
**PHONE: (563)556-2464**

Location:

Proprietor:

Requestor:

Survivor

Company:

FINAL PLAT  
20 WEST INDUSTRIAL CENTER EIGHTH ADDITION IN THE CITY OF DYERSVILLE, DELAWARE COUNTY, IOWA  
SUBDIVISION IS LOCATED IN 20 WEST INDUSTRIAL CENTER FOURTH ADDITION IN THE NORTH 1/2 OF THE NORTHWEST FRACTIONAL

U. S. HIGHWAY NO. 20 SECTION 2, TOWNSHIP 88 NORTH, RANGE 3 WEST OF THE 5TH PRINCIPAL MERIDIAN

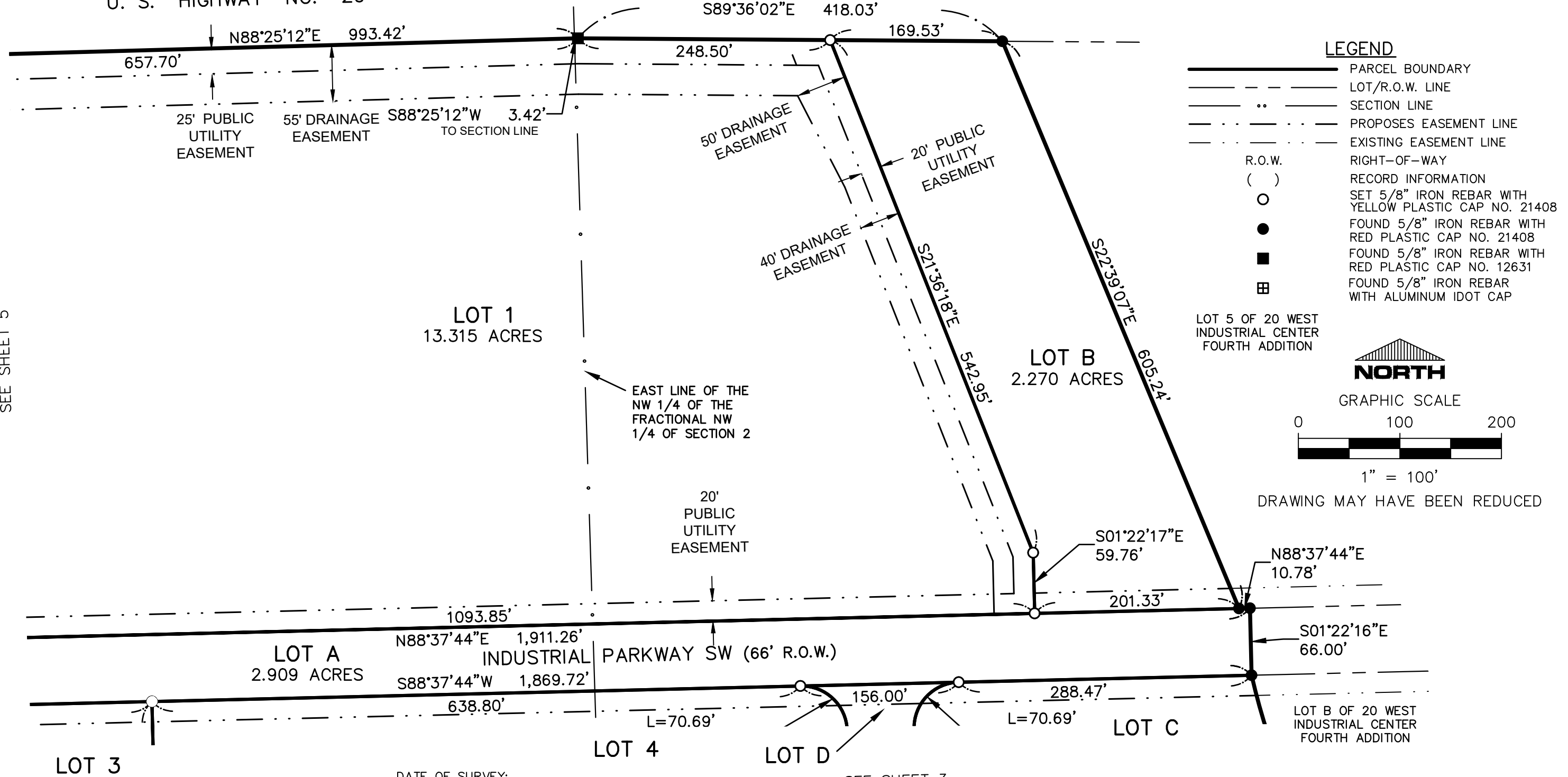

NOTE  
THIS SURVEY IS SUBJECT TO  
EASEMENTS, RESERVATIONS,  
RESTRICTIONS AND RIGHTS-OF-WAY  
OF RECORD AND NOT OF RECORD.

DATE OF SURVEY:  
MAY 29, 2025  
32.988 ACRES NW 1/4  
FRACT. NW 1/4 SEC. 2  
17.287 ACRES NE 1/4  
FRACT. NW 1/4 SEC. 2  
TOTAL AREA SURVEYED:  
50.275 ACRES

SEE SHEET 3

origin	DRAWN	JMT/DLM	PLAT NO.	8-IA-24
	CHECKED	CLG	PROJ. NO.	21249
	DATE	5-28-2025	SHEET	2 of 6
	P: \21\249\DRAWINGS\SURVEY\21249 FINAL PLAT-8TH			

ADD

FINAL PLAT  
20 WEST INDUSTRIAL CENTER EIGHTH ADDITION IN THE CITY OF DYERSVILLE, DELAWARE COUNTY, IOWA  
SUBDIVISION IS LOCATED IN 20 WEST INDUSTRIAL CENTER FOURTH ADDITION IN THE NORTH 1/2 OF THE NORTHWEST FRACTIONAL  
SECTION 2, TOWNSHIP 88 NORTH, RANGE 3 WEST OF THE 5TH PRINCIPAL MERIDIAN

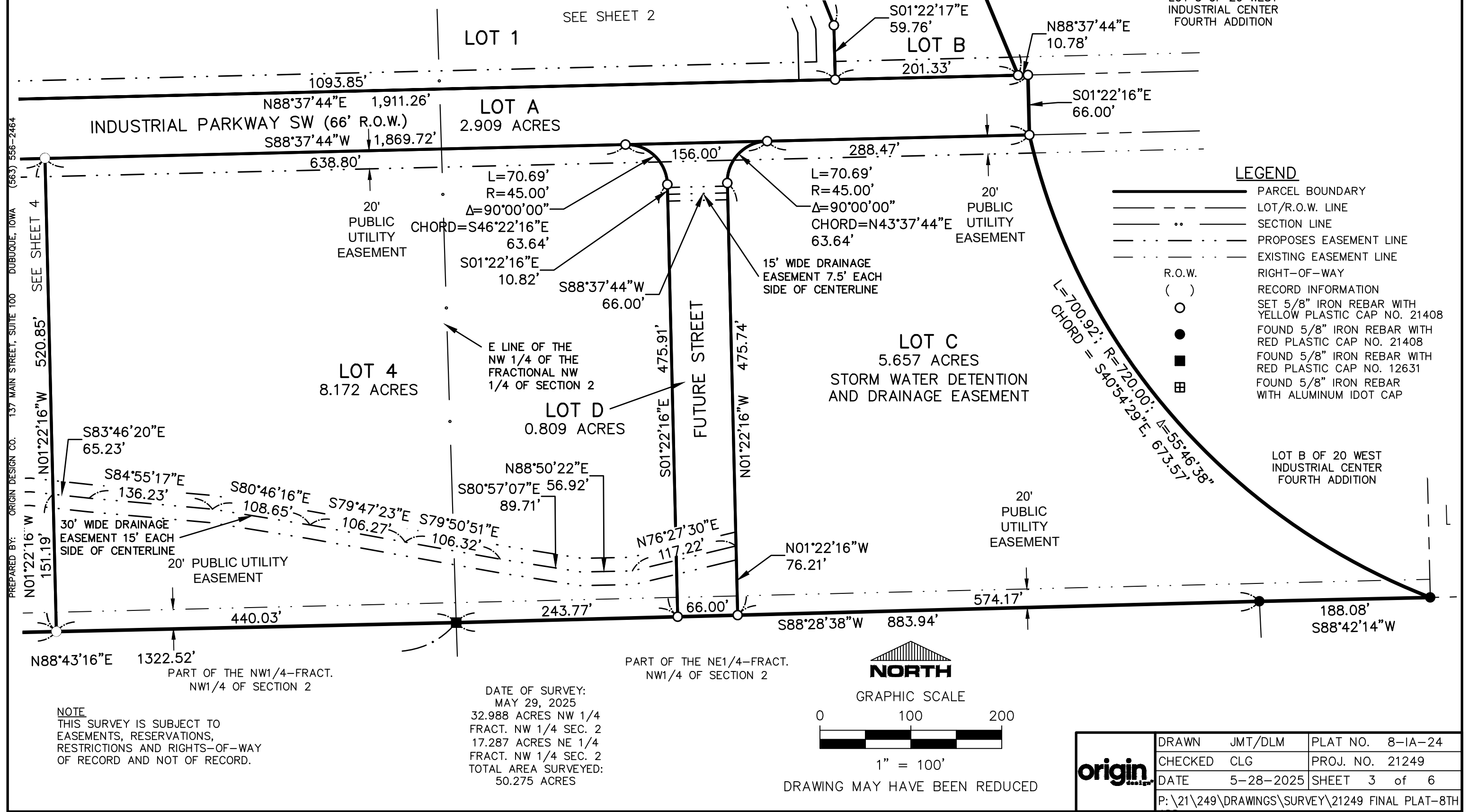

PREPARED BY: ORIGIN DESIGN CO. 137 MAIN STREET, SUITE 100 DUBUQUE, IOWA (563) 556-2464

# FINAL PLAT

20 WEST INDUSTRIAL CENTER EIGHTH ADDITION IN THE CITY OF DYERSVILLE, DELAWARE COUNTY, IOWA  
SUBDIVISION IS LOCATED IN 20 WEST INDUSTRIAL CENTER FOURTH ADDITION IN THE NORTH 1/2 OF THE NORTHWEST FRACTIONAL  
SECTION 2, TOWNSHIP 88 NORTH, RANGE 3 WEST OF THE 5TH PRINCIPAL MERIDIAN

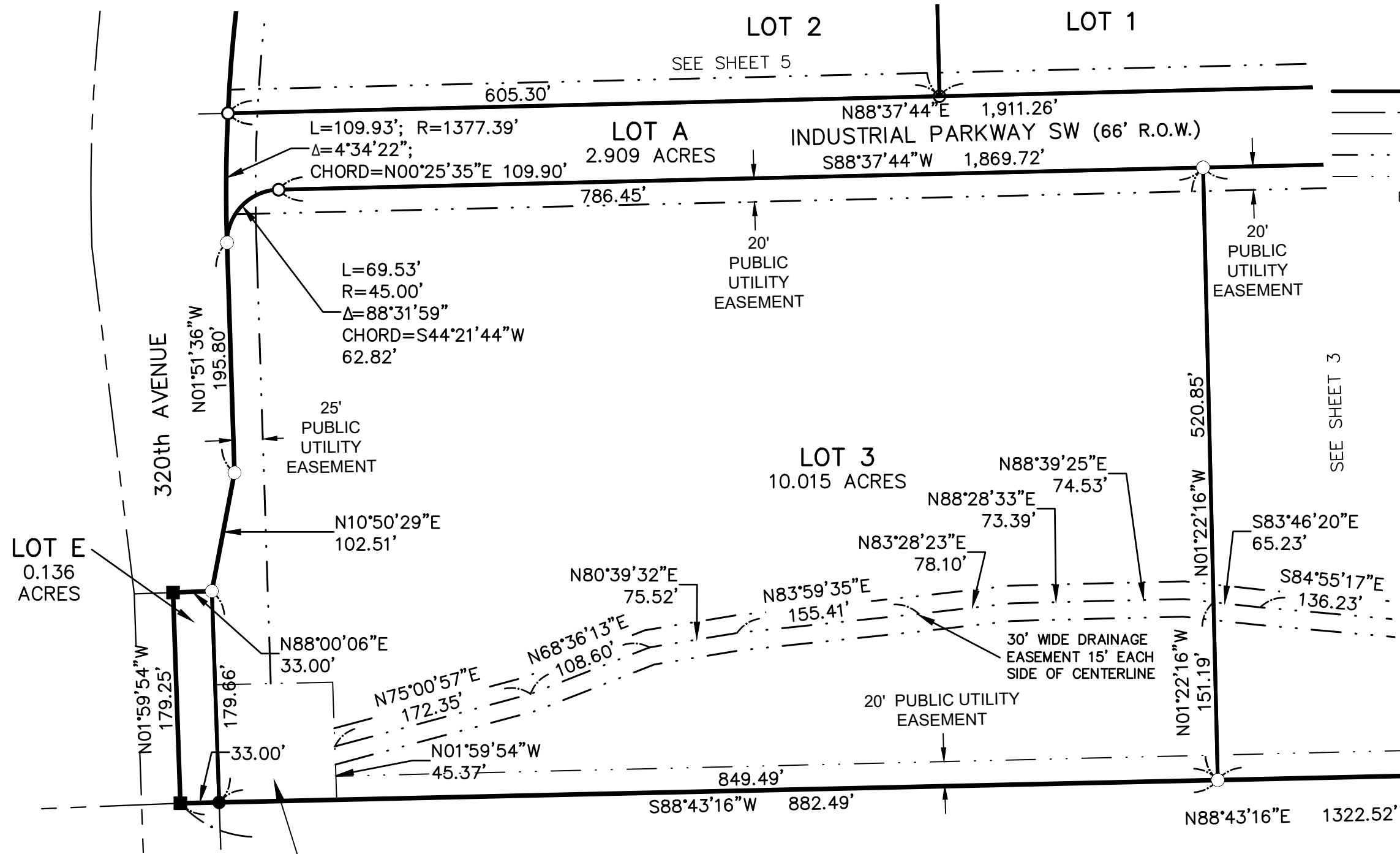

- LEGEND**
- PARCEL BOUNDARY
  - LOT/R.O.W. LINE
  - SECTION LINE
  - PROPOSES EASEMENT LINE
  - EXISTING EASEMENT LINE
  - RIGHT-OF-WAY
  - RECORD INFORMATION
  - SET 5/8" IRON REBAR WITH YELLOW PLASTIC CAP NO. 21408
  - FOUND 5/8" IRON REBAR WITH RED PLASTIC CAP NO. 21408
  - FOUND 5/8" IRON REBAR WITH RED PLASTIC CAP NO. 12631
  - FOUND 5/8" IRON REBAR WITH ALUMINUM IDOT CAP

NOTE: LOTS A AND E TO BE DEDICATED TO THE CITY OF DYERSVILLE FOR STREET PURPOSES.  
LOTS B AND C TO BE DEDICATED TO THE CITY OF DYERSVILLE FOR STORM WATER MANAGEMENT.

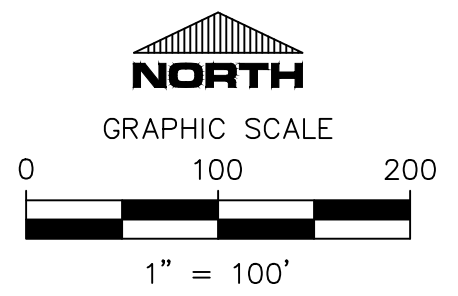

NOTE  
THIS SURVEY IS SUBJECT TO EASEMENTS, RESERVATIONS, RESTRICTIONS AND RIGHTS-OF-WAY OF RECORD AND NOT OF RECORD.

NATURAL GAS R.O.W. EASEMENT FOR DISTRICT REGULATOR STATION (BOOK 2008, PG 918, DELAWARE COUNTY.) 100' X 100'

PART OF THE NW1/4-FRACT. NW1/4 OF SECTION 2

DATE OF SURVEY:  
MAY 29, 2025  
32.988 ACRES NW 1/4 FRACT. NW 1/4 SEC. 2  
17.287 ACRES NE 1/4 FRACT. NW 1/4 SEC. 2  
TOTAL AREA SURVEYED: 50.275 ACRES

origin	DRAWN	JMT/DLM	PLAT NO.	8-IA-24
	CHECKED	CLG	PROJ. NO.	21249
	DATE	5-28-2025	SHEET	4 of 6
	P: \21\249\DRAWINGS\SURVEY\21249 FINAL PLAT-8TH ADD			

PREPARED BY: ORIGIN DESIGN CO. 137 MAIN STREET, SUITE 100 DUBUQUE, IOWA (563) 556-2464

FINAL PLAT

20 WEST INDUSTRIAL CENTER EIGHTH ADDITION IN THE CITY OF DYERSVILLE, DELAWARE COUNTY, IOWA  
SUBDIVISION IS LOCATED IN 20 WEST INDUSTRIAL CENTER FOURTH ADDITION IN THE NORTH 1/2 OF THE NORTHWEST FRACTIONAL

U. S. HIGHWAY NO. 20

SECTION 2, TOWNSHIP 88 NORTH, RANGE 3 WEST OF THE 5TH PRINCIPAL MERIDIAN

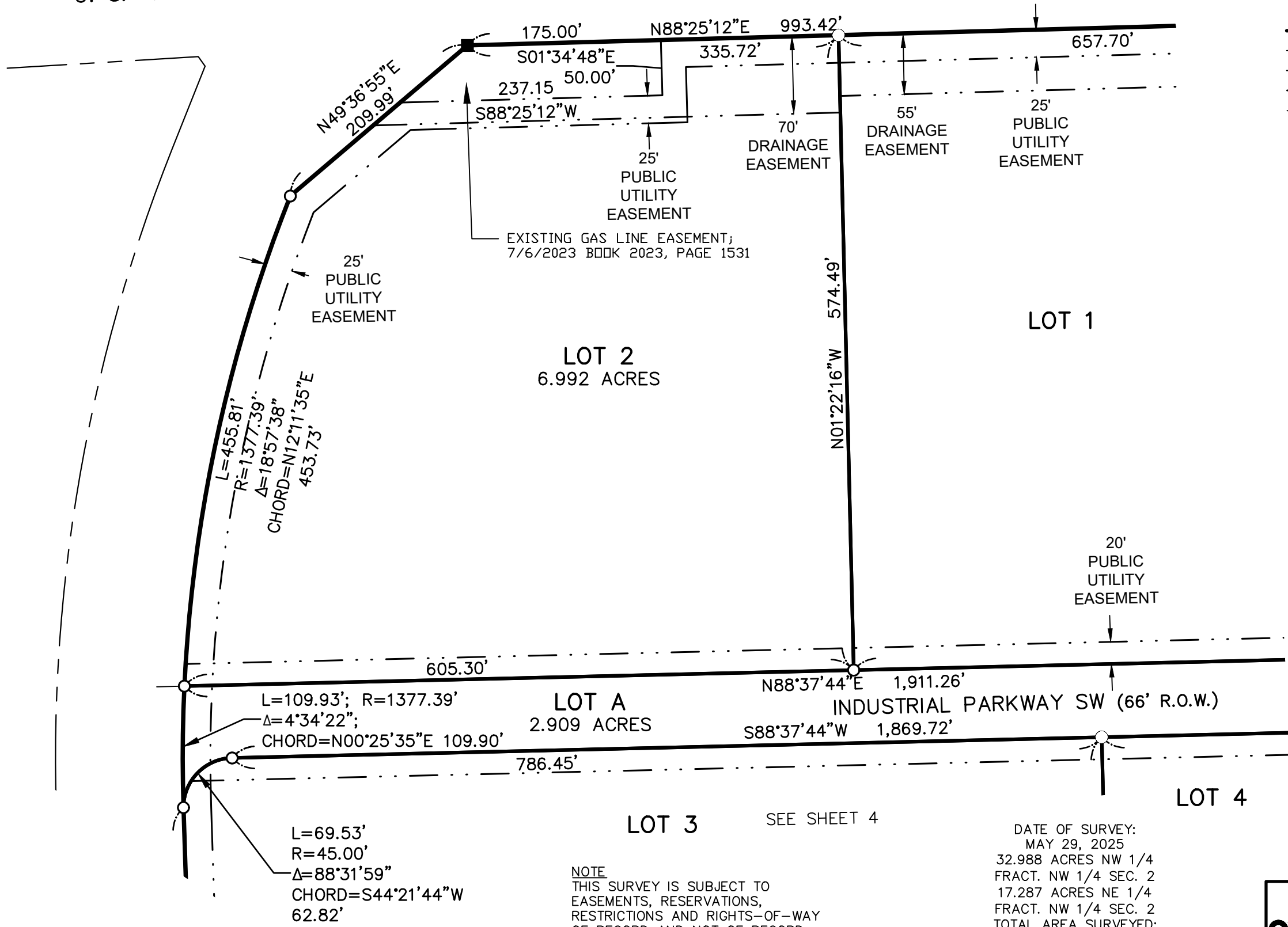

LEGEND

- PARCEL BOUNDARY
  - LOT/R.O.W. LINE
  - SECTION LINE
  - PROPOSES EASEMENT LINE
  - EXISTING EASEMENT LINE
  - R.O.W.
  - ( )
  - 
  - 
  - 
  - ⊞
- RIGHT-OF-WAY  
RECORD INFORMATION  
SET 5/8" IRON REBAR WITH  
YELLOW PLASTIC CAP NO. 21408  
FOUND 5/8" IRON REBAR WITH  
RED PLASTIC CAP NO. 21408  
FOUND 5/8" IRON REBAR WITH  
RED PLASTIC CAP NO. 12631  
FOUND 5/8" IRON REBAR  
WITH ALUMINUM IDOT CAP

NOTE: LOTS A AND E TO BE  
DEDICATED TO THE CITY OF  
DYERSVILLE FOR STREET  
PURPOSES.  
LOTS B AND C TO BE  
DEDICATED TO THE CITY OF  
DYERSVILLE FOR STORM  
WATER MANAGEMENT.

SEE SHEET 2

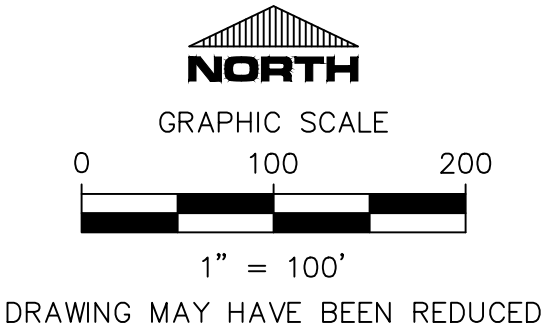

NOTE  
THIS SURVEY IS SUBJECT TO  
EASEMENTS, RESERVATIONS,  
RESTRICTIONS AND RIGHTS-OF-WAY  
OF RECORD AND NOT OF RECORD.

DATE OF SURVEY:  
MAY 29, 2025  
32.988 ACRES NW 1/4  
FRACT. NW 1/4 SEC. 2  
17.287 ACRES NE 1/4  
FRACT. NW 1/4 SEC. 2  
TOTAL AREA SURVEYED:  
50.275 ACRES

origin	DRAWN	JMT/DLM	PLAT NO.	8-IA-24
	CHECKED	CLG	PROJ. NO.	21249
	DATE	5-28-2025	SHEET	5 of 6
	P: \21\249\DRAWINGS\SURVEY\21249 FINAL PLAT-8TH ADD			