

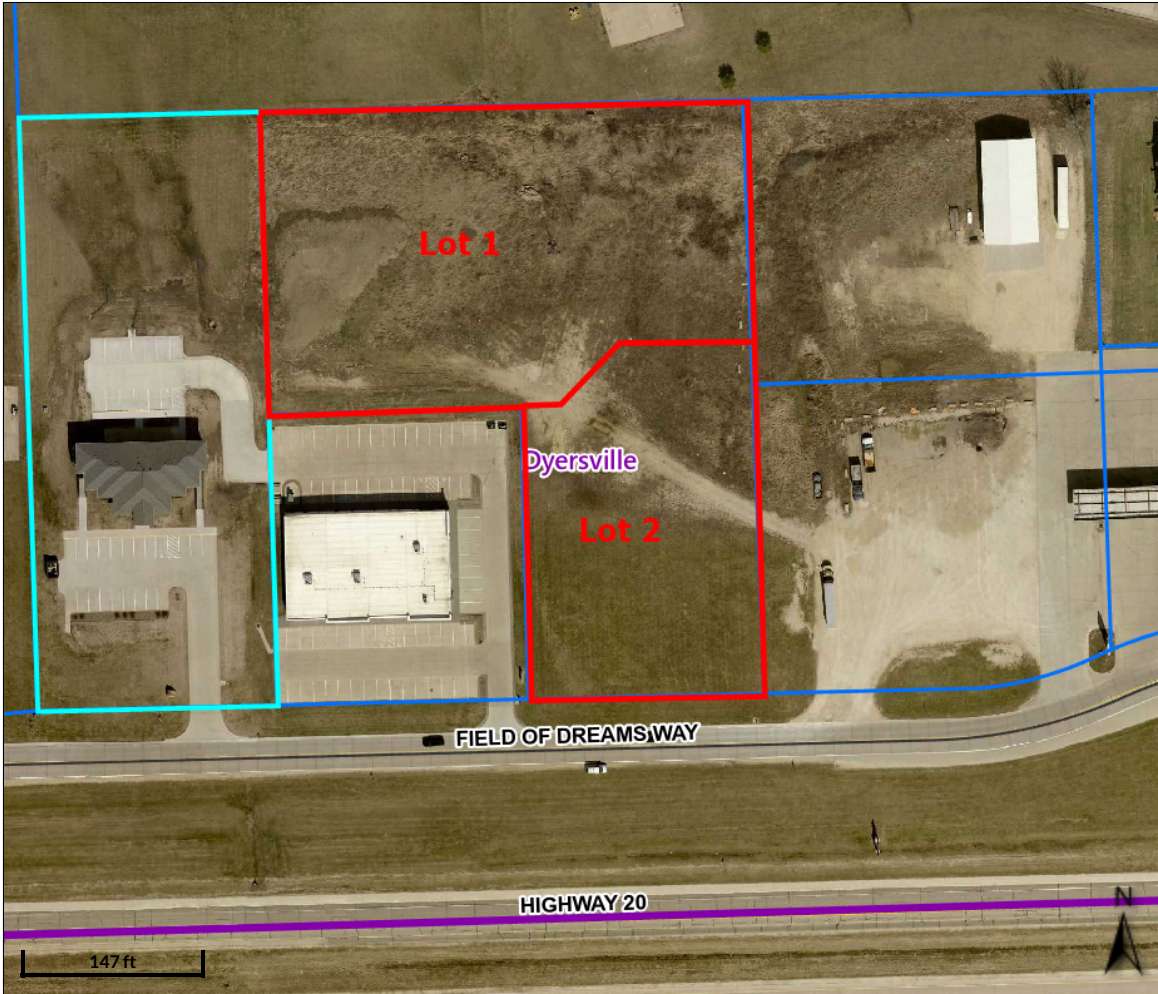

Beacon™

Delaware County, IA



Overview

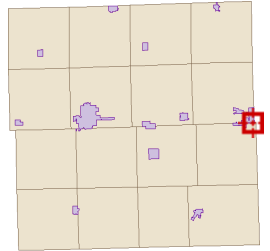

Legend

Corporate Limits

Corporate Limits

Unincorporated Area

Political Townships

Parcels

BLL

Parcel

Roads

Parcel ID 540000100290

Sec/Twp/Rng 36-89-3

Property Address

DYERSVILLE

Alternate ID n/a

Class C

Acreage 2.0

Owner Address Willow Pear LLC

2080 Southpark Crt

Dubuque, IA 52003

District DYERSVILLE COPR. TIF 2

Brief Tax Description LT 1 WESTRIDGE
ESTATES 10TH ADDN

(Note: Not to be used on legal documents)

Disclaimer: All critical information should be independently verified. If you have questions about this site please contact either the Delaware County Auditor's Office at 563 927-4701 or the Delaware County Assessor's Office at 563 927-2526

Date created: 7/2/2025

Last Data Uploaded: 7/2/2025 4:31:23 AM

Developed by SCHNEIDER
GEOSPATIAL