

City of Dyersville

BUILDING PERMIT APPLICATION

Task # 53842

JOB ADDRESS 425 2nd Ave Sw		COUNTY Dubuque	
LEGAL DESCR.	LOT NO.	BLK.	SUBDIVISION
OWNER OF RECORD Adam Bartels		TELEPHONE 608 723 8994	
CONTRACTOR PERMIT #	PLUMBING PERMIT #	ELECTRICAL/MECHANICAL PERMIT #	
ARCHITECT OR DESIGNER		ADDRESS	
		TELEPHONE	
		FLOODPLAIN <input checked="" type="checkbox"/> YES <input type="checkbox"/> NO	
USE OF BUILDING	<input type="checkbox"/> RESIDENTIAL	<input type="checkbox"/> COMMERCIAL	<input type="checkbox"/> INDUSTRIAL
	<input checked="" type="checkbox"/> ACCESSORY		
CLASS OF WORK:	<input checked="" type="checkbox"/> NEW	<input type="checkbox"/> ADDITION	<input type="checkbox"/> ALTERATION
	<input type="checkbox"/> REPAIR	<input type="checkbox"/> REMOVE	
DESCRIBE WORK 2 car garage		Type of Const.	Basement <input checked="" type="checkbox"/> No <input type="checkbox"/> Yes
SET BACKS TO FOUNDATION WALL		Size of Bldg. Total Sq. Ft. 672	Automatic Extinguishing System <input checked="" type="checkbox"/> No <input type="checkbox"/> Yes
FRONT	CORNER	No. of Dwelling Units	Off Street Parking Req. Prov.
REAR	ALLEY	No. of Stories 1	Zoning District R-2
SIDE	OPEN SPACE		
LOT DIMENSIONS		SPECIAL APPROVALS	
SPECIAL CONDITIONS 24' x 28' Garage		REQUIRED	
VALUE OF WORK \$ 9000		RECEIVED	
		ZONING AMENDMENT	
		SITE PLAN	
		PLAN REVIEW	
		EXCAVATION PERMIT	
		ARCHITECT/ENGINEER	
		HEALTH DEPT.	
		FIRE DEPT.	
		HANDICAPPED CERTIFICATE	
		BOARD OF ADJUST.	
		FLOOD PLAIN CERT.	
		FLOOD PLAIN EXEMP.	
		SIGNS	
		SPECIAL USE PERMIT	
		WATER METER	

FEES	AMOUNT	REC'D
BUILDING PERMIT		
WATER METER CHARGE		
WATER CONNECTION		
SEWER CONNECTION		
EXCAVATION		
ZONING / B OF A		
TOTAL		

NOTICE

SEPARATE PERMITS ARE NOT REQUIRED FOR ELECTRICAL, PLUMBING, HEATING, VENTILATING OR AIR CONDITIONING. THE ISSUANCE OF THIS PERMIT IN NO WAY RELIEVES THE RESPONSIBILITY FOR COMPLYING WITH LOCAL, STATE AND FEDERAL LAWS, ORDINANCES, REGULATIONS, RESTRICTIVE COVENANTS, OR OTHER REQUIREMENTS APPLICABLE. THIS PERMIT DOES NOT AUTHORIZE THE USE OF STREETS, ALLEYS OR SIDEWALKS FOR THE DEPOSITING OF BUILDING MATERIALS.

THIS PERMIT BECOMES NULL AND VOID IF WORK OR CONSTRUCTION AUTHORIZED IS NOT COMPLETED WITHIN 180 DAYS, OR IF CONSTRUCTION OR WORK IS SUSPENDED OR ABANDONED FOR A PERIOD OF 180 DAYS AT ANY TIME AFTER WORK IS COMMENCED.

I HEREBY CERTIFY THAT I HAVE READ AND EXAMINED THIS APPLICATION AND KNOW THE SAME TO BE TRUE AND CORRECT. ALL PROVISIONS OF LAWS AND ORDINANCES GOVERNING THIS TYPE OF WORK WILL BE COMPLIED WITH WHETHER SPECIFIED HEREIN OR NOT. THE GRANTING OF A PERMIT DOES NOT PRESUME TO GIVE AUTHORITY TO VIOLATE OR CANCEL THE PROVISIONS OF ANY OTHER STATE OR LOCAL LAW REGULATING CONSTRUCTION OR THE PERFORMANCE OF CONSTRUCTION.

SIGNATURE OF CONTRACTOR

(DATE)

SIGNATURE OF OWNER

(DATE)

WHEN PROPERLY VALIDATED THIS IS YOUR PERMIT

CHECKED & APPROVED BY

(DATE)

APPROVED BY CITY COUNCIL

(DATE)

Certificate of Occupancy

This Certificate of Occupancy is hereby issued to the above signed in accordance with the provisions set out in the City of Dyersville Municipal Code and all revisions thereto.

Your building and proposed use thereof shall comply with the provisions of the above-cited permit and other building and health ordinances of the City of Dyersville. No change or use shall be made in your building, or in any part thereof, nor may it be structurally altered, unless a Certificate of Occupancy is issued. This certificate shall be authorized after the lawful completion or alteration of the building, or occupancy and use of land.

CITY OF DYERSVILLE

(DATE)

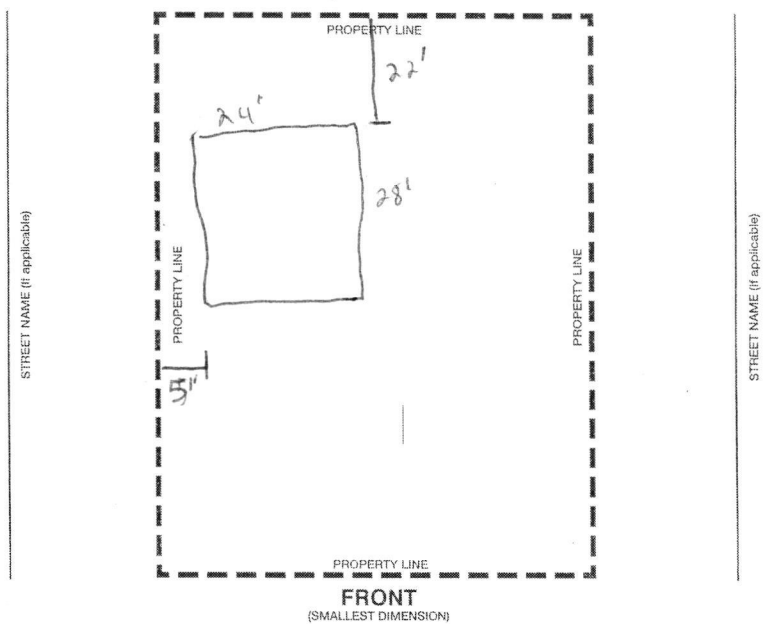

STREET NAME (if applicable)

USE SPACE BELOW FOR NOTES, FOLLOW-UP, ETC.

This image shows a single sheet of white paper with horizontal ruling lines. The lines are evenly spaced and run across the width of the page. There are no margins, text, or other markings on the paper.

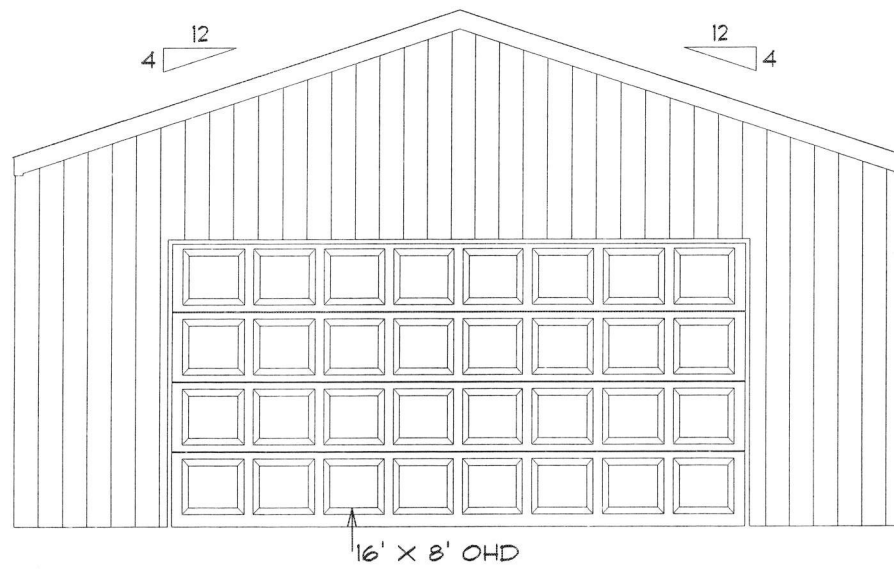

FRONT ELEVATION

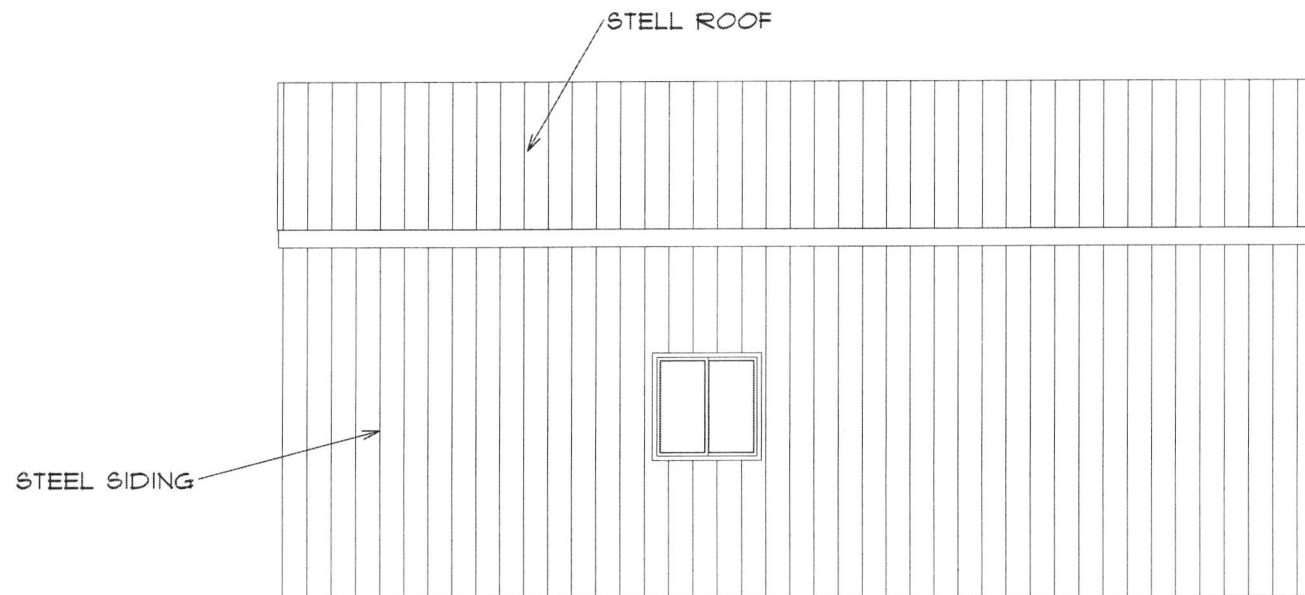

LEFT ELEVATION

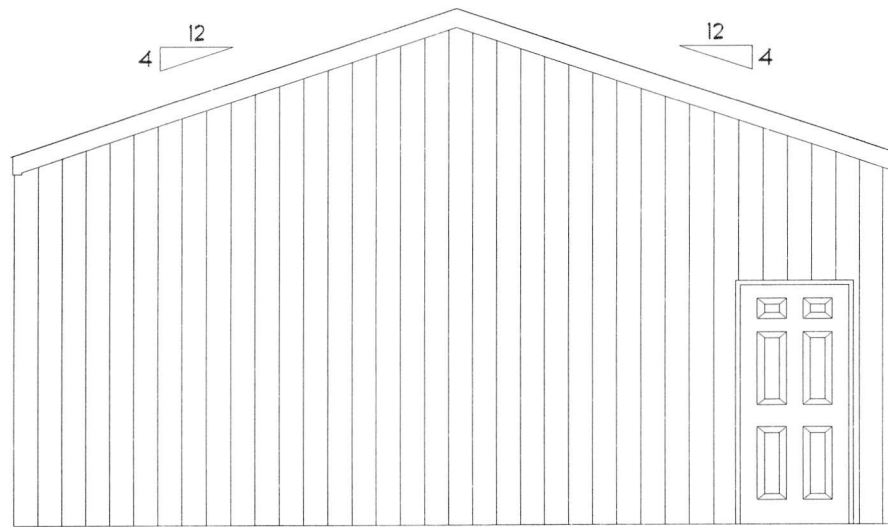

REAR ELEVATION

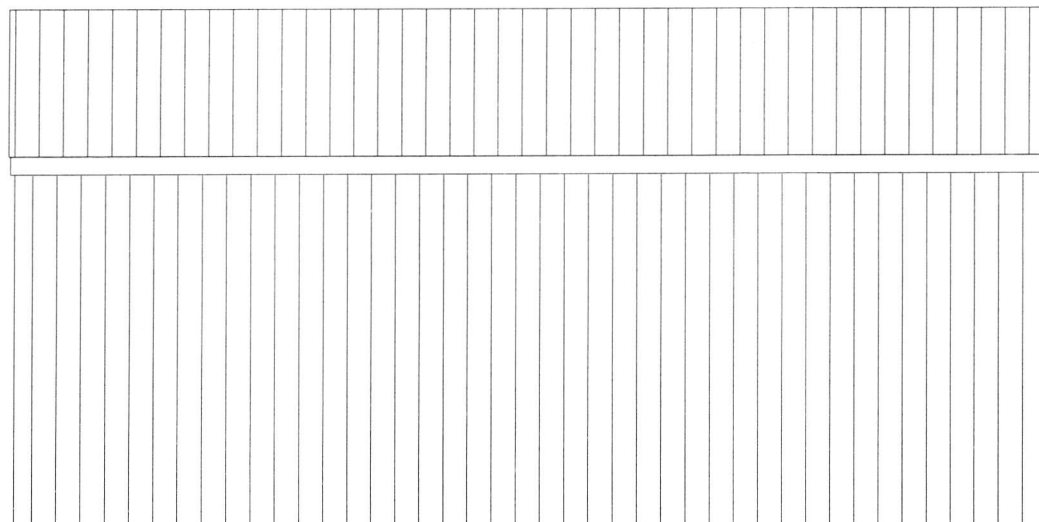

RIGHT ELEVATION

